I.er Violon.

Snel

Le Coq du village

Violino 1°

Le Coq du Village

Ouverture

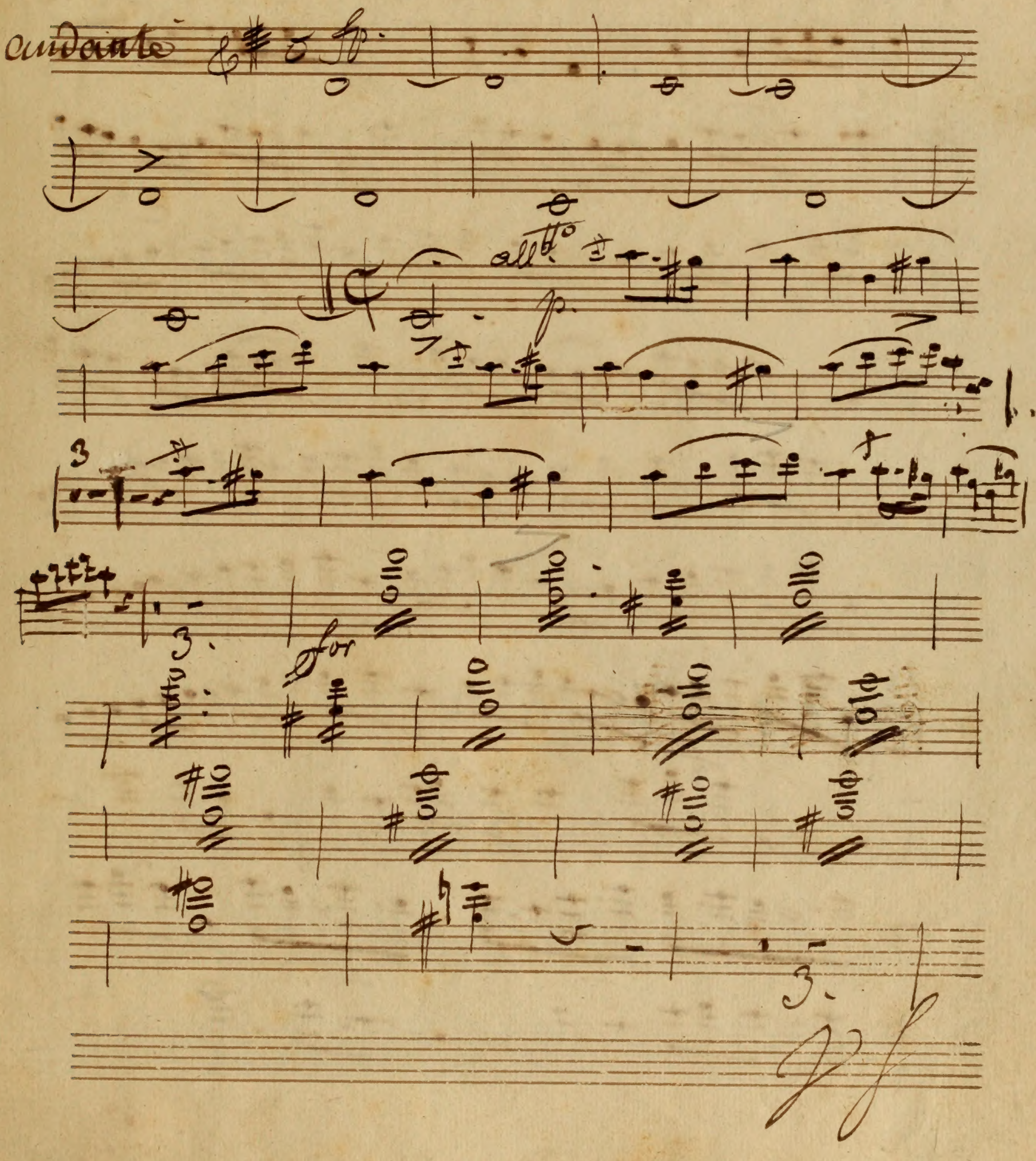

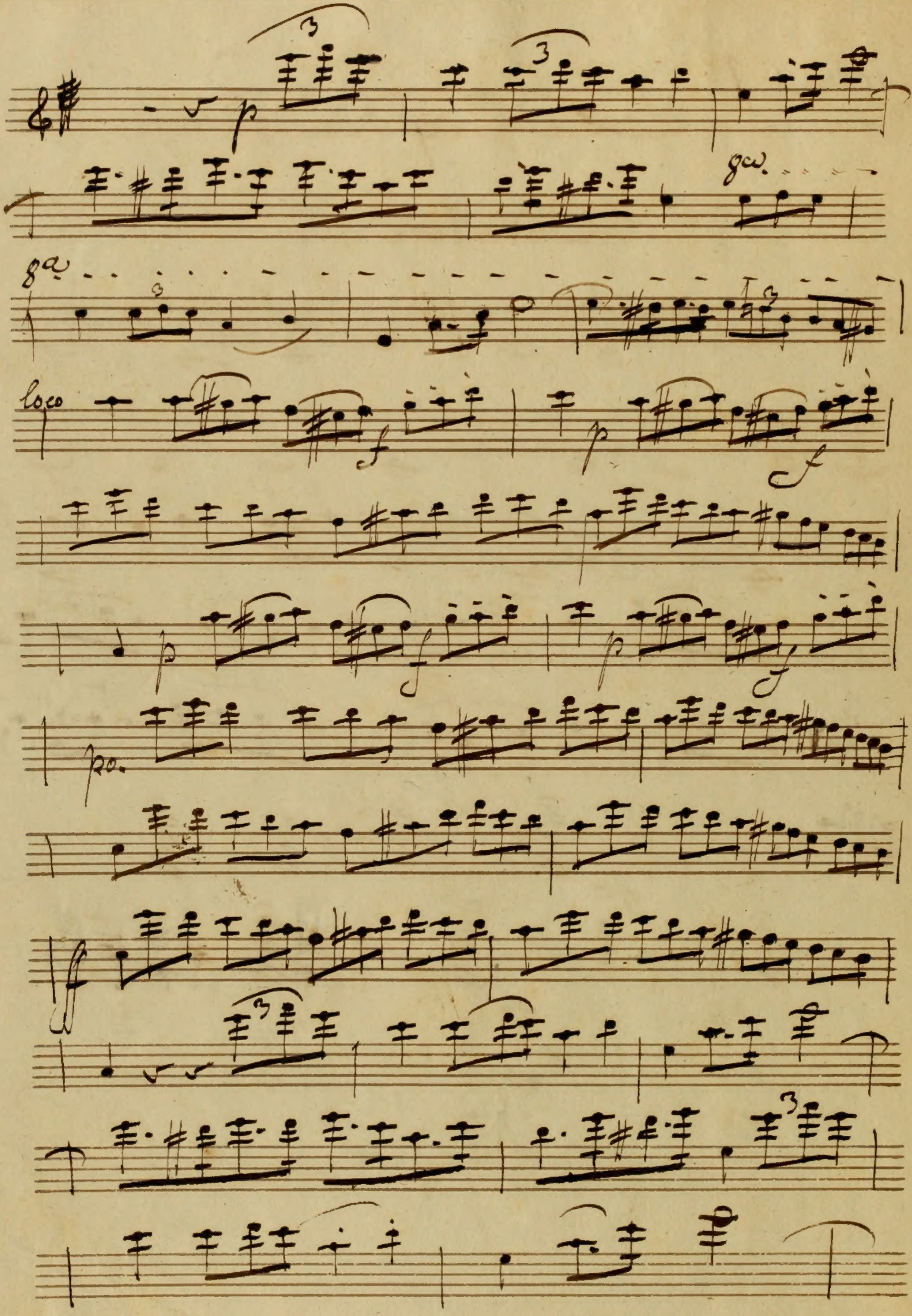
8va
8va
loco
po.

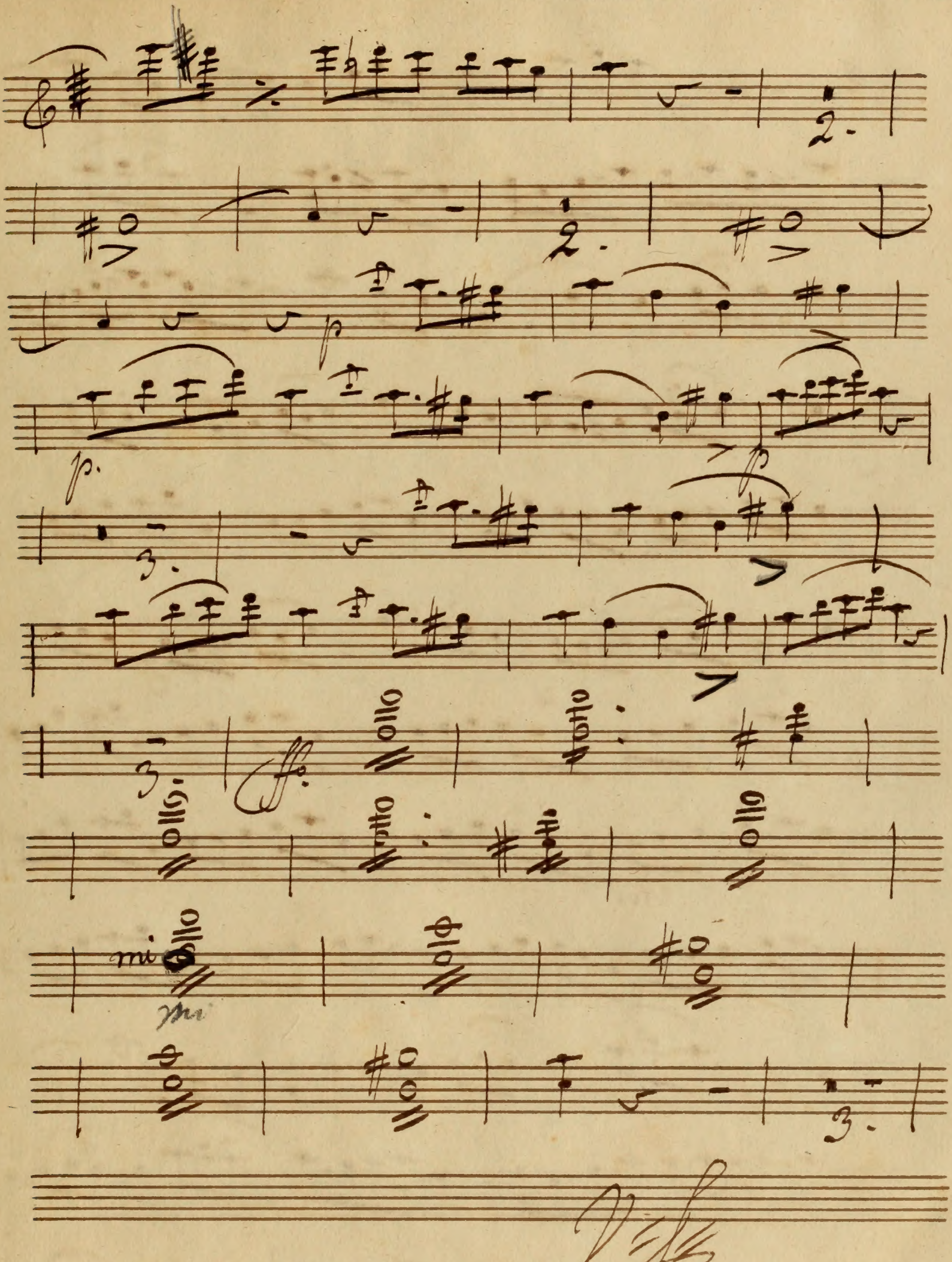
mi
mi

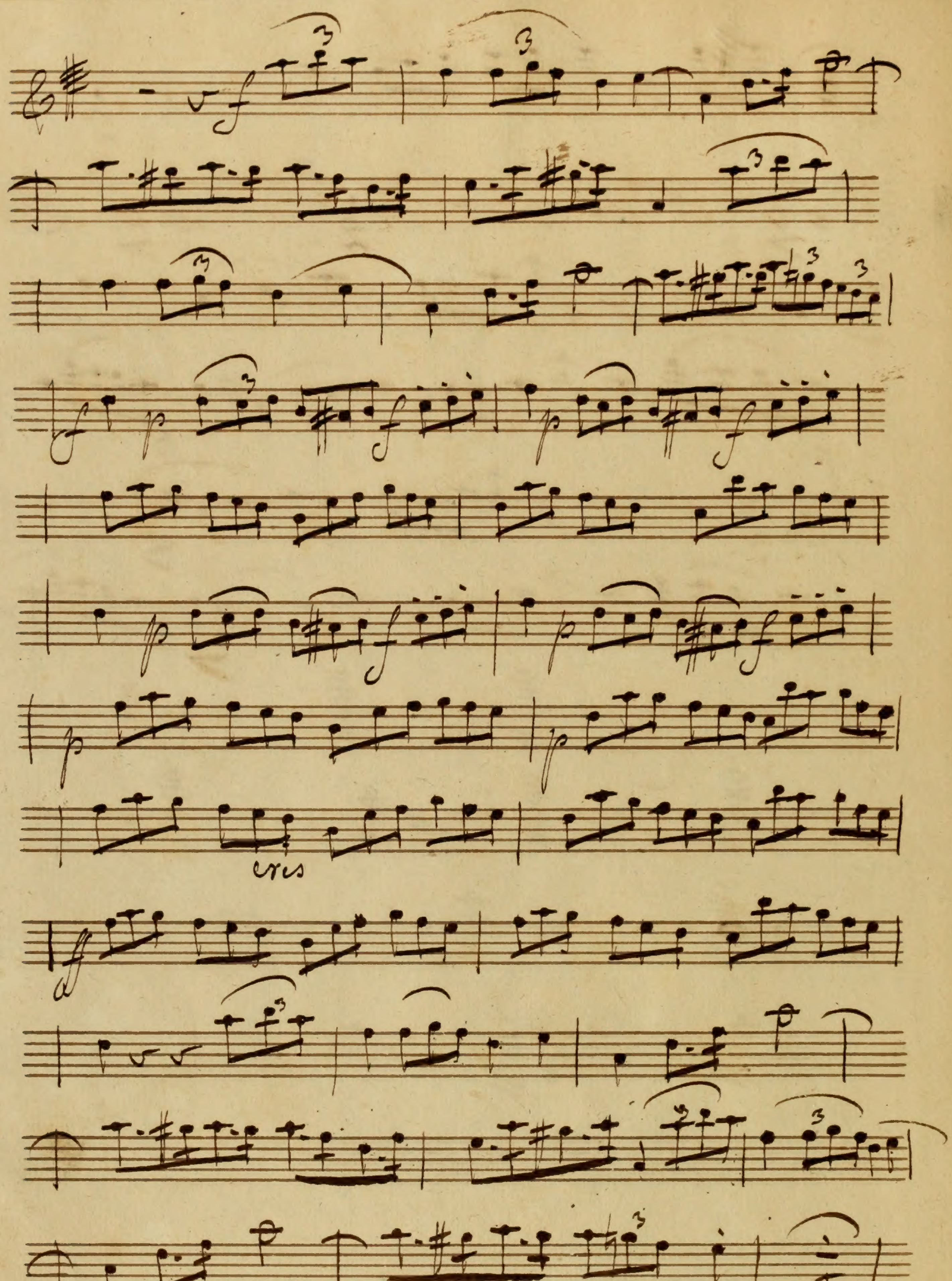
cres

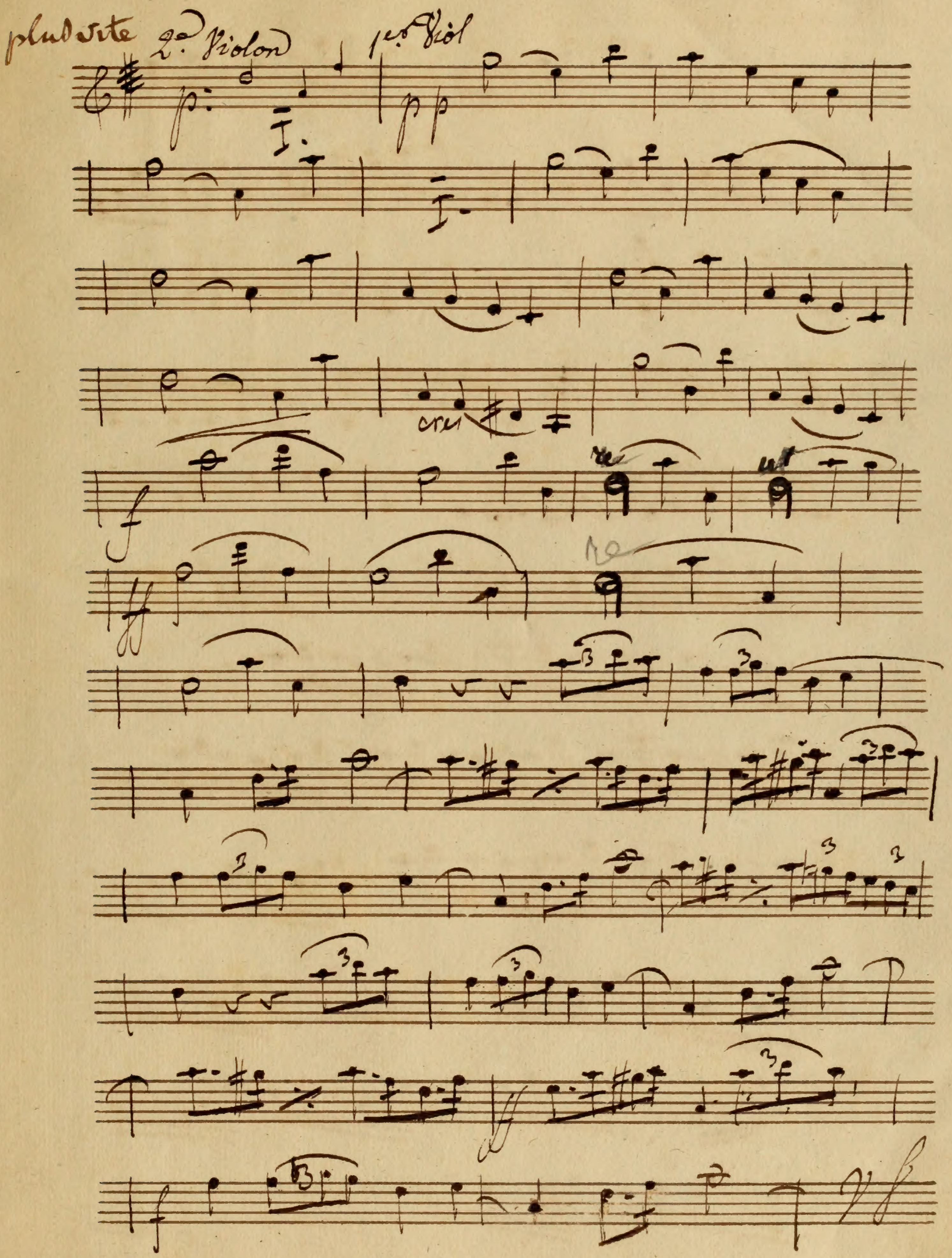

plus vite
2d. Violon
1er Viol

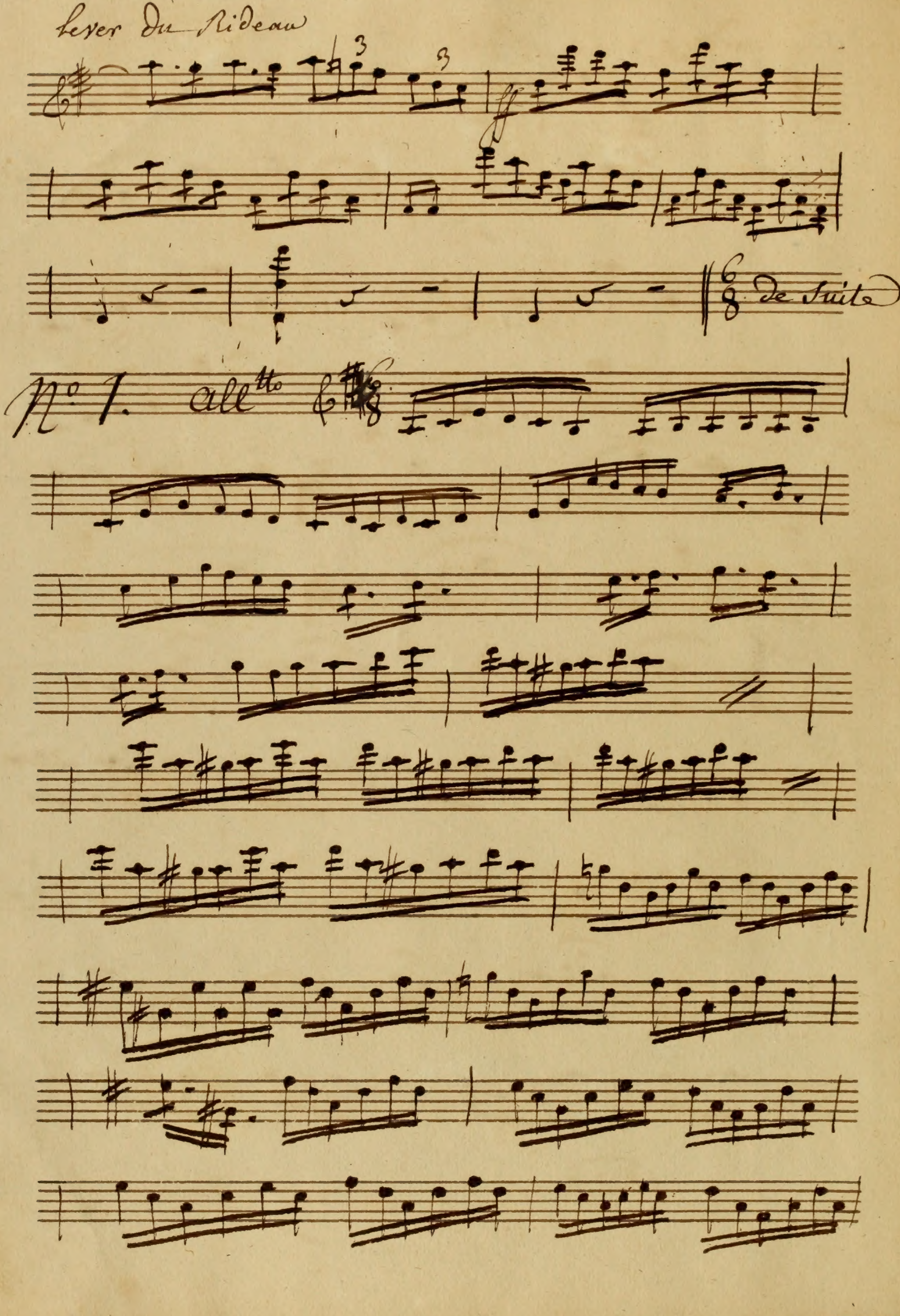
Lever du Rideau
ff
de Suite
No 1. all.tto

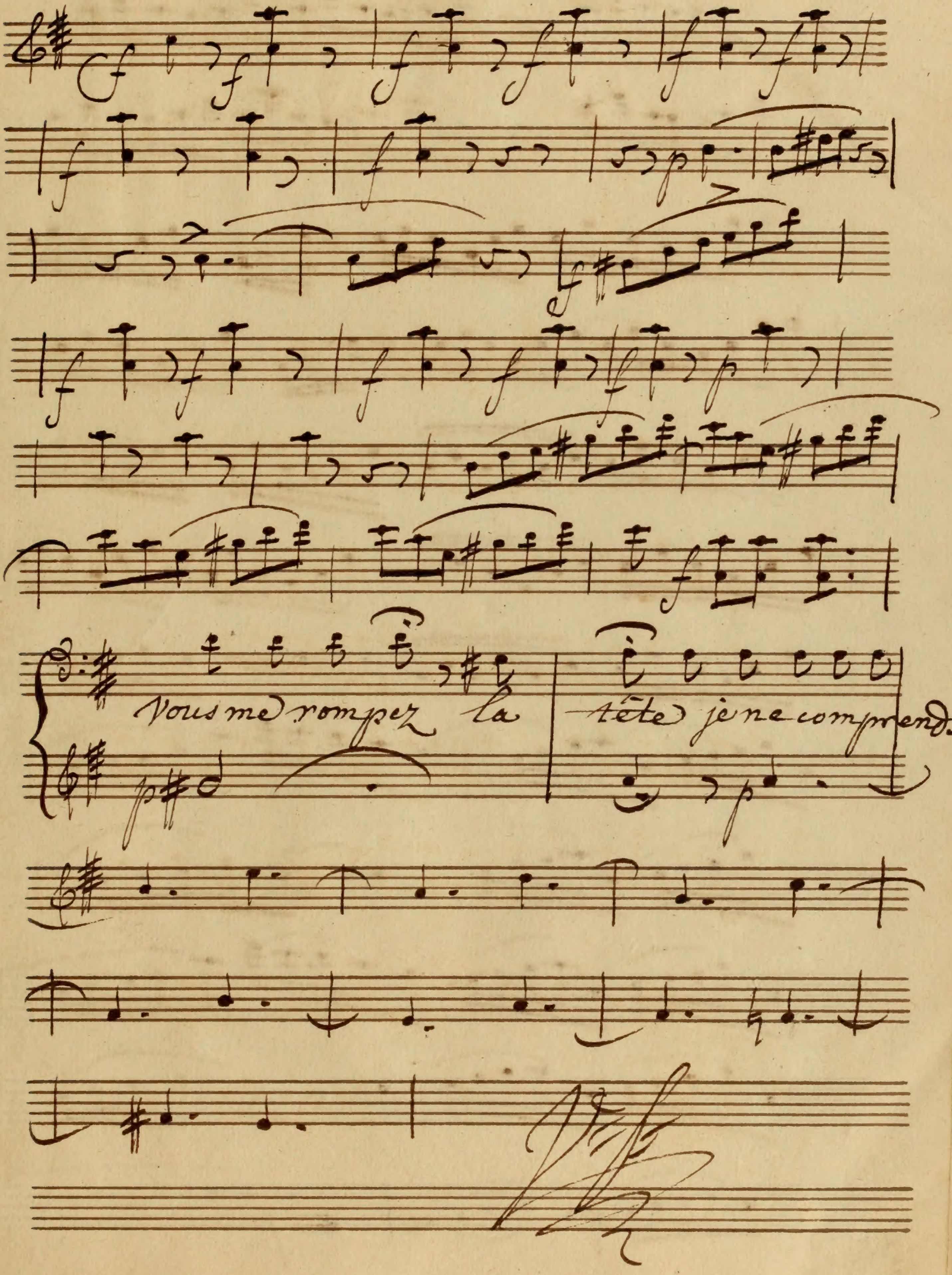
Vous me rompez la tête je ne comprends

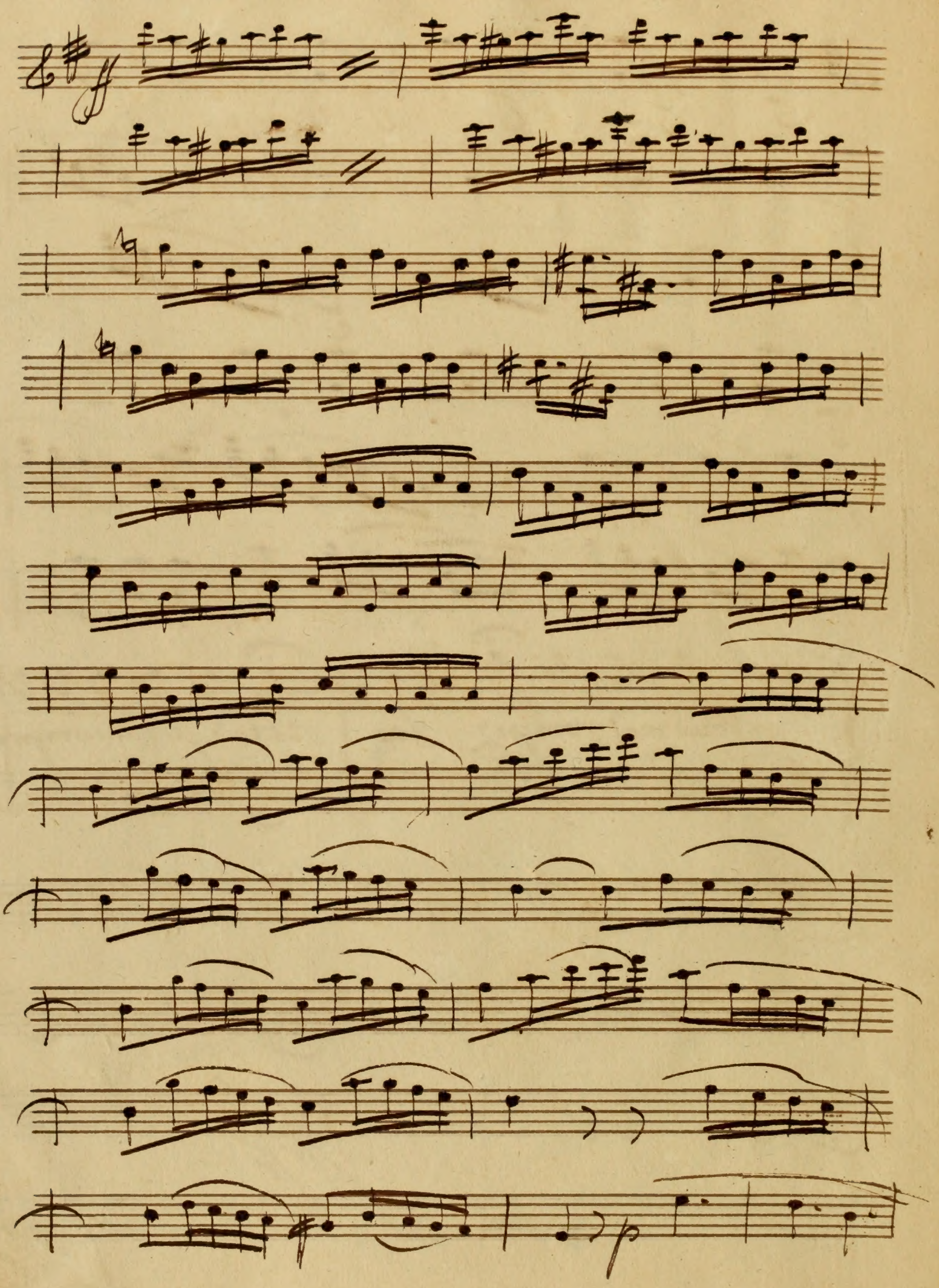

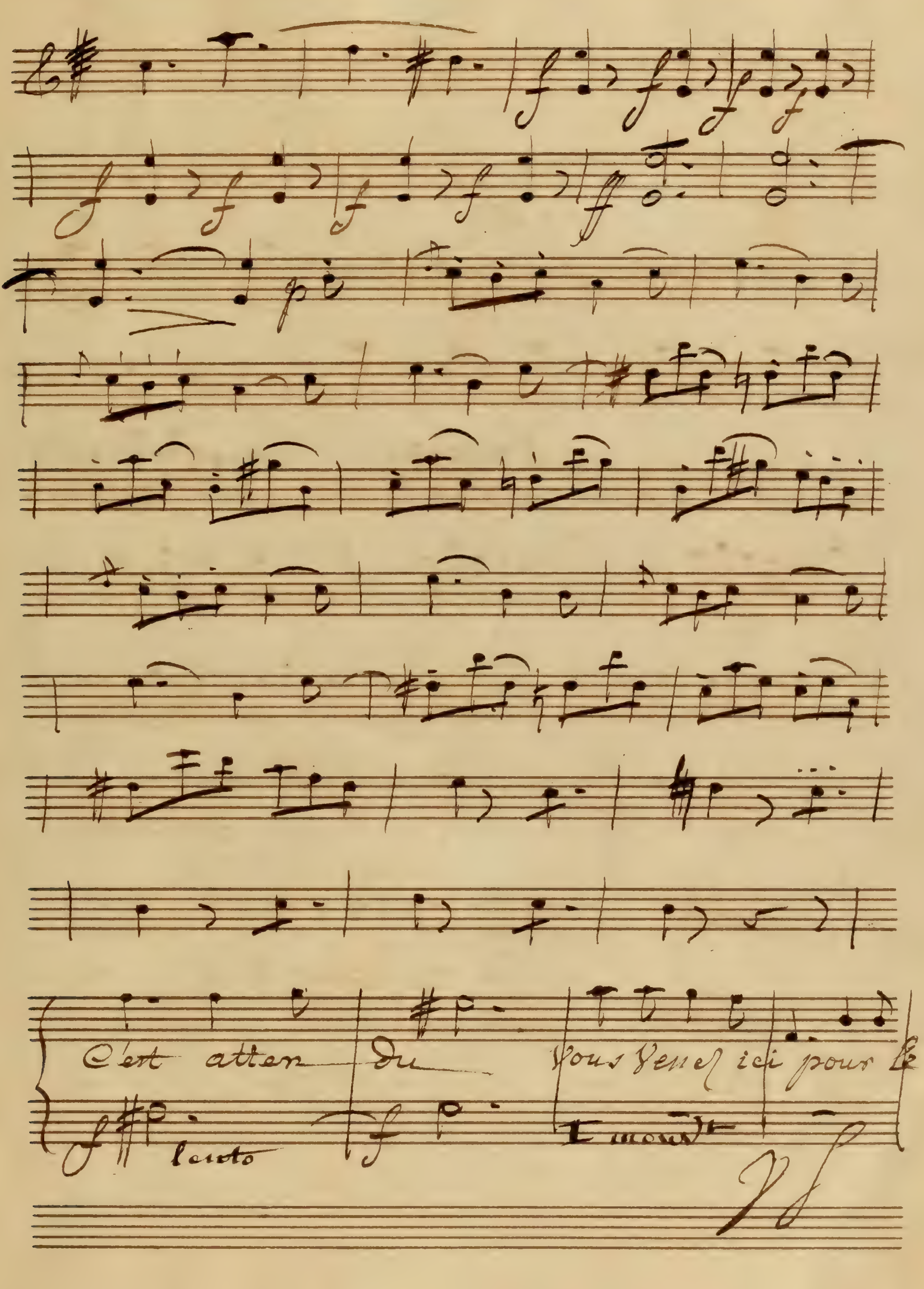
C'est atten du
Vous venez ici pour le
lento
I mouvt

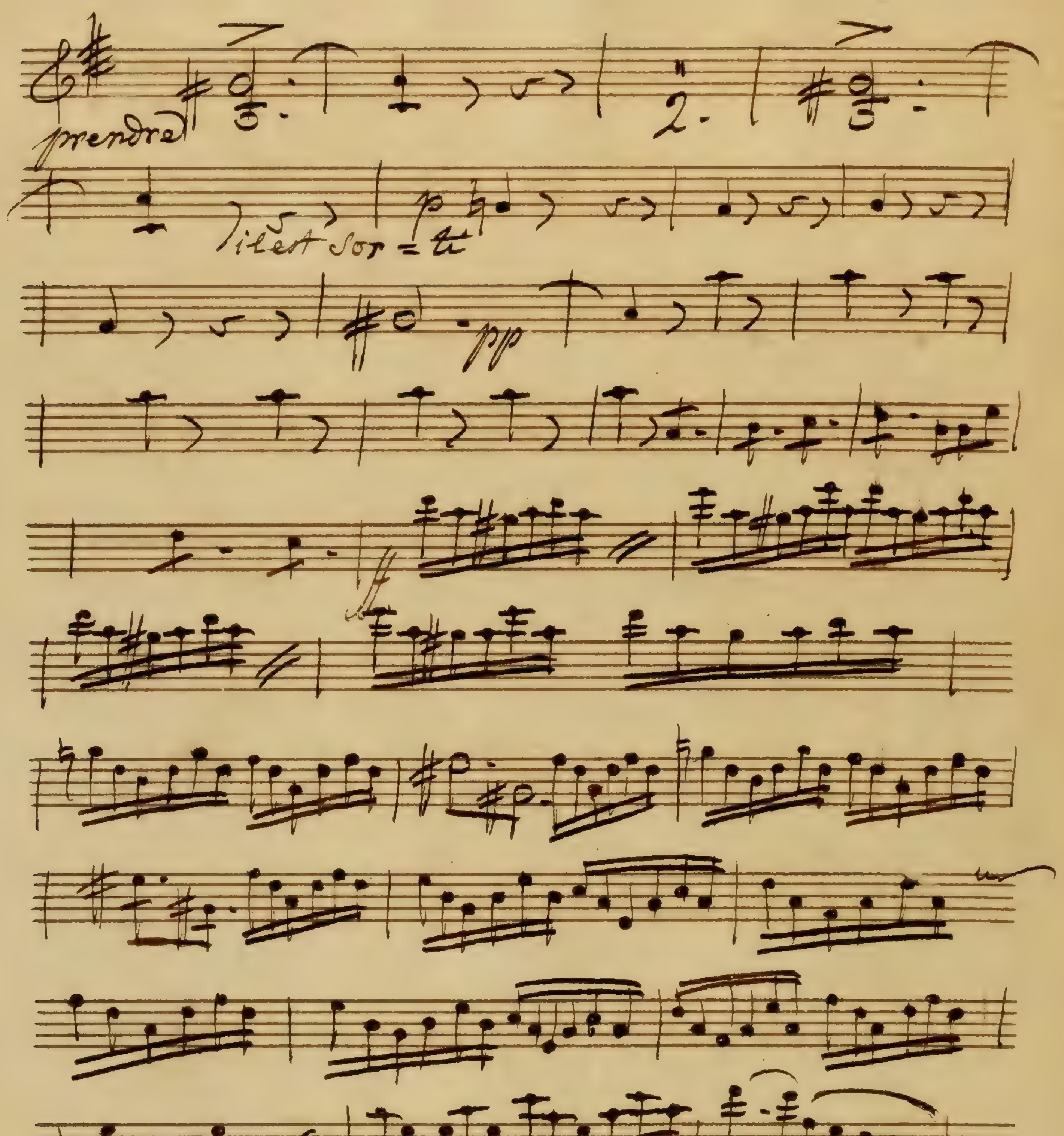
prendre
il est sor=ti
p
pp
ff

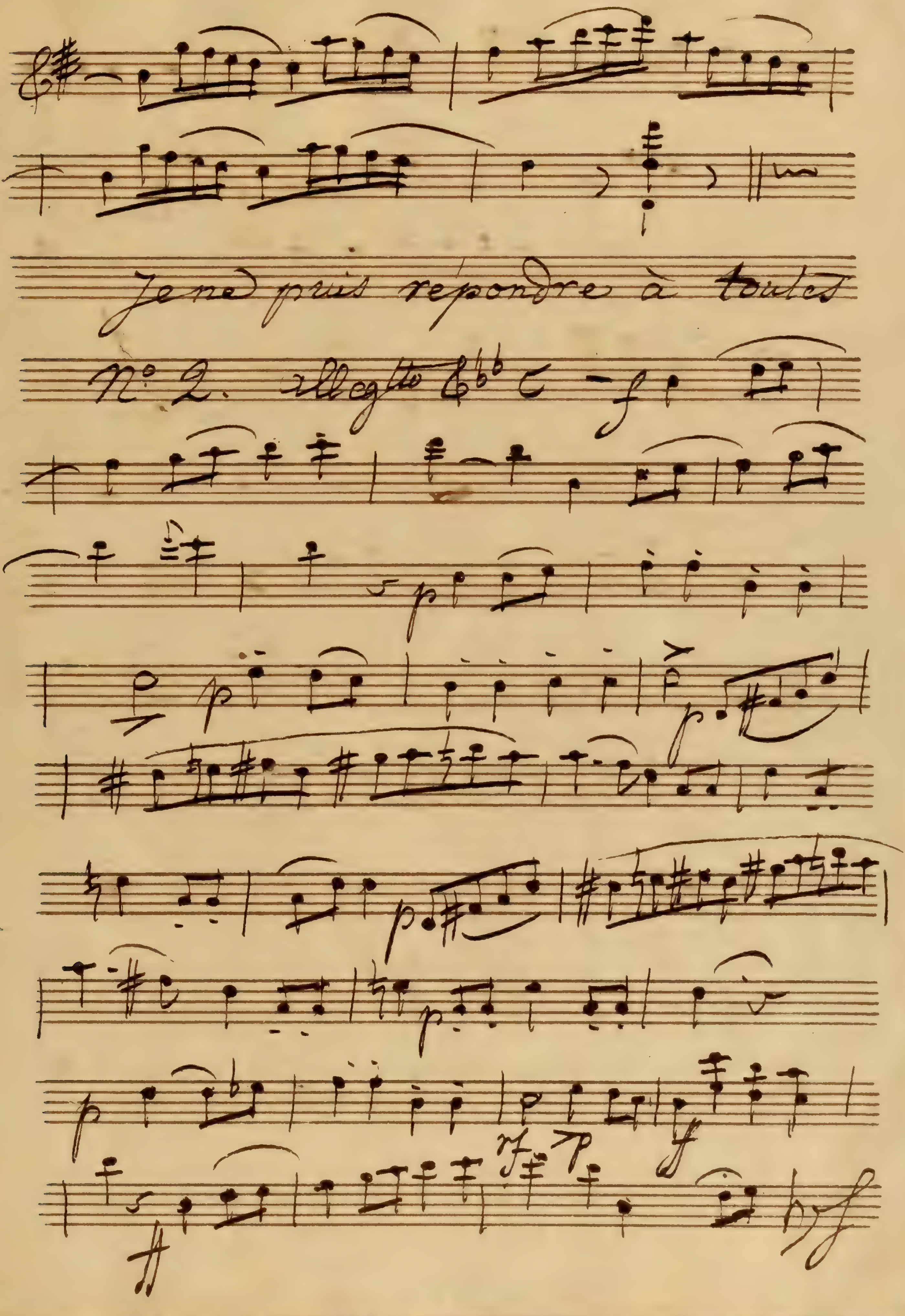

Je ne puis répondre à toutes
No. 2. allegtto

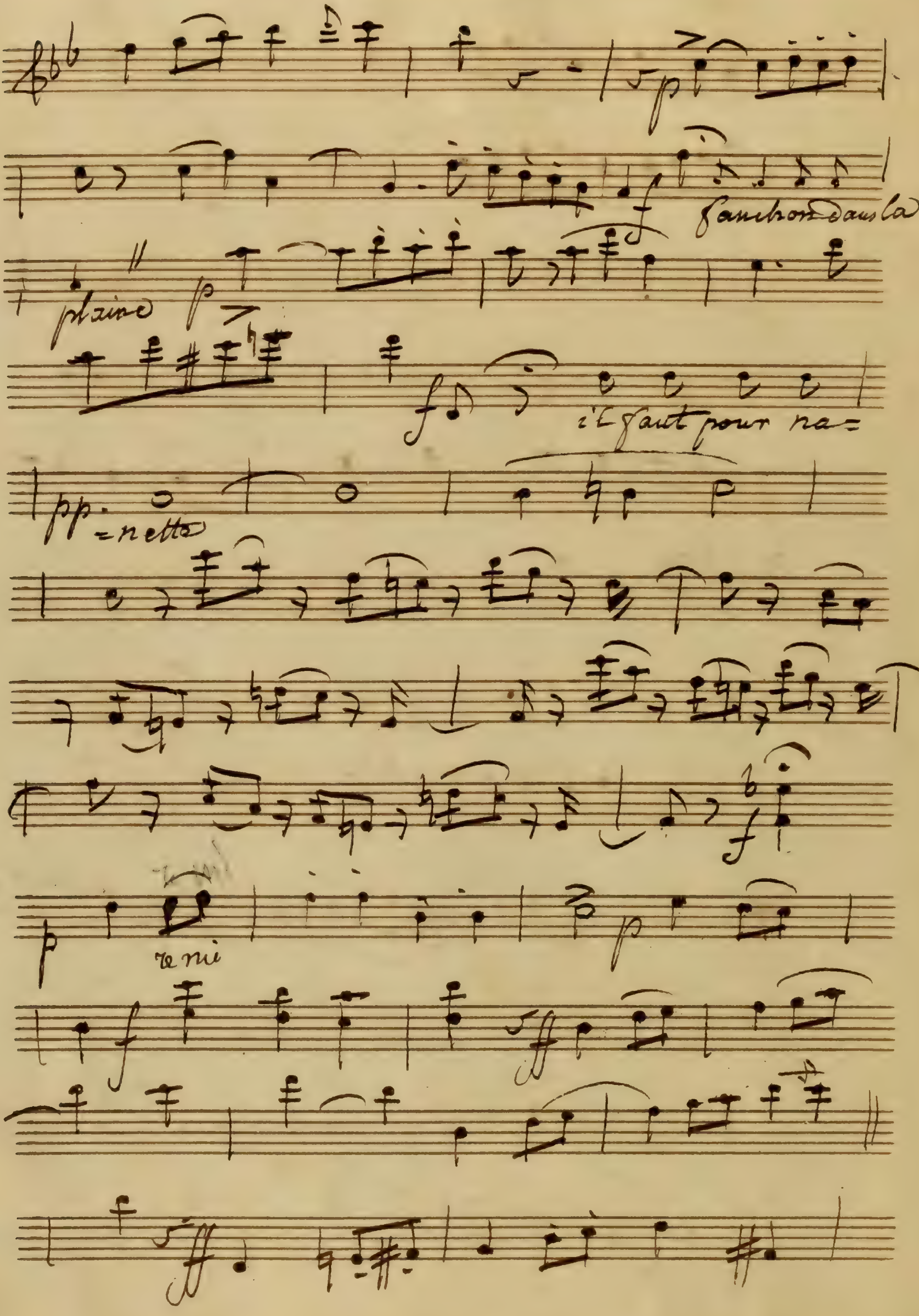

pf
f
Fanchon dans la
plaine
p
f
il faut pour na=
pp. =netta
p
re mi
p
f
ff
ff

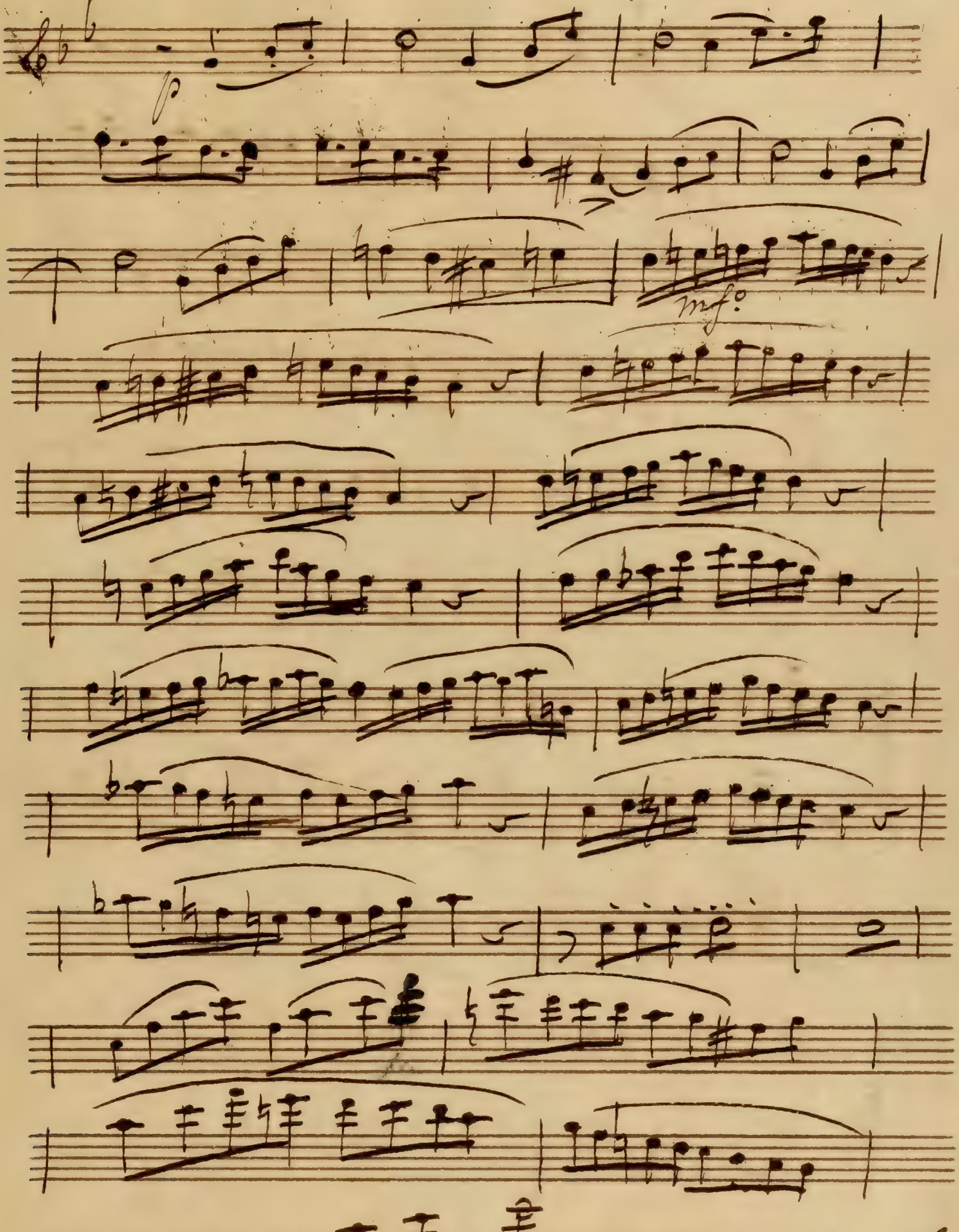
p
mf
f
p
f

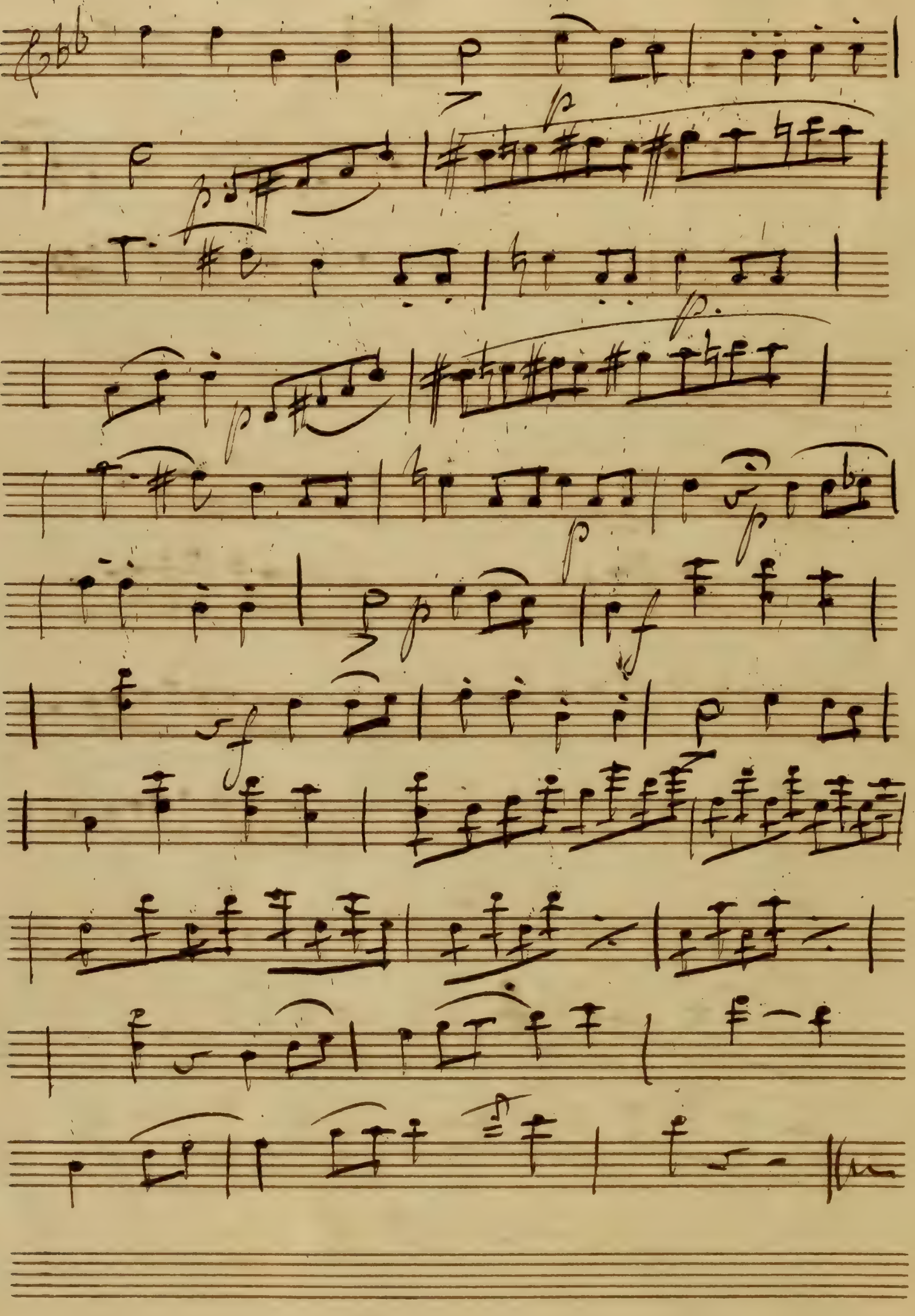

Il faut bien en faire la honte

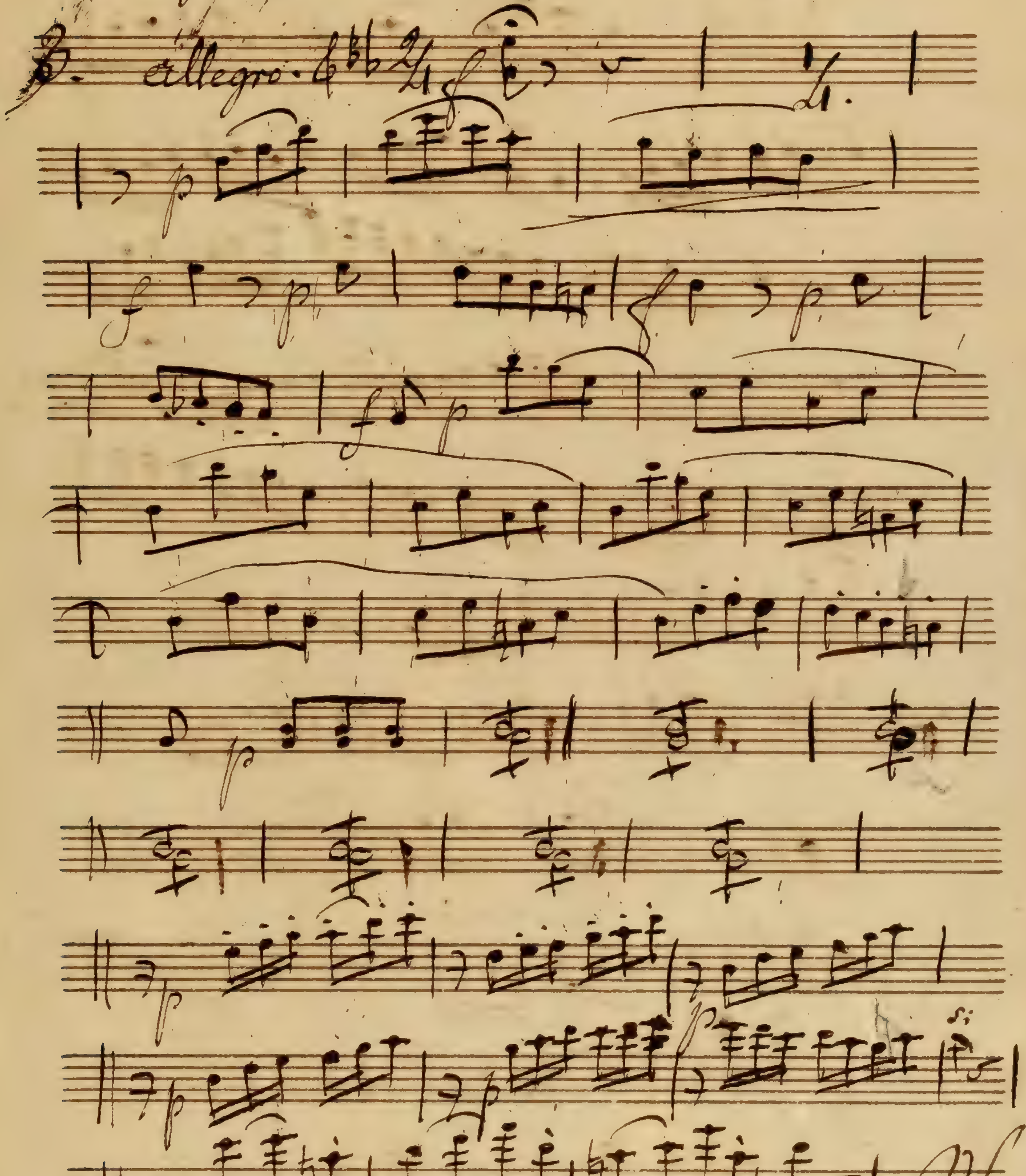

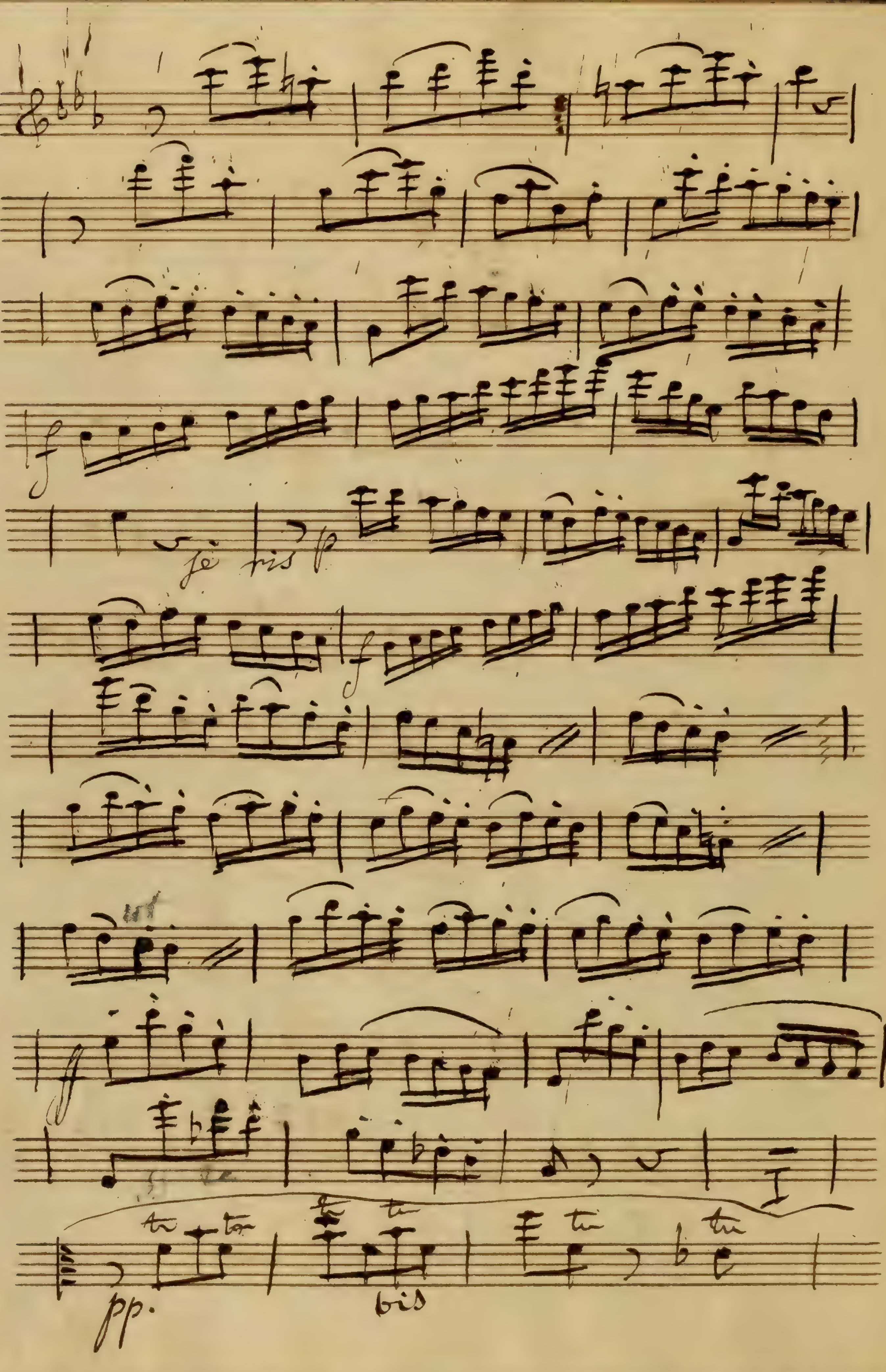

pp.
bis

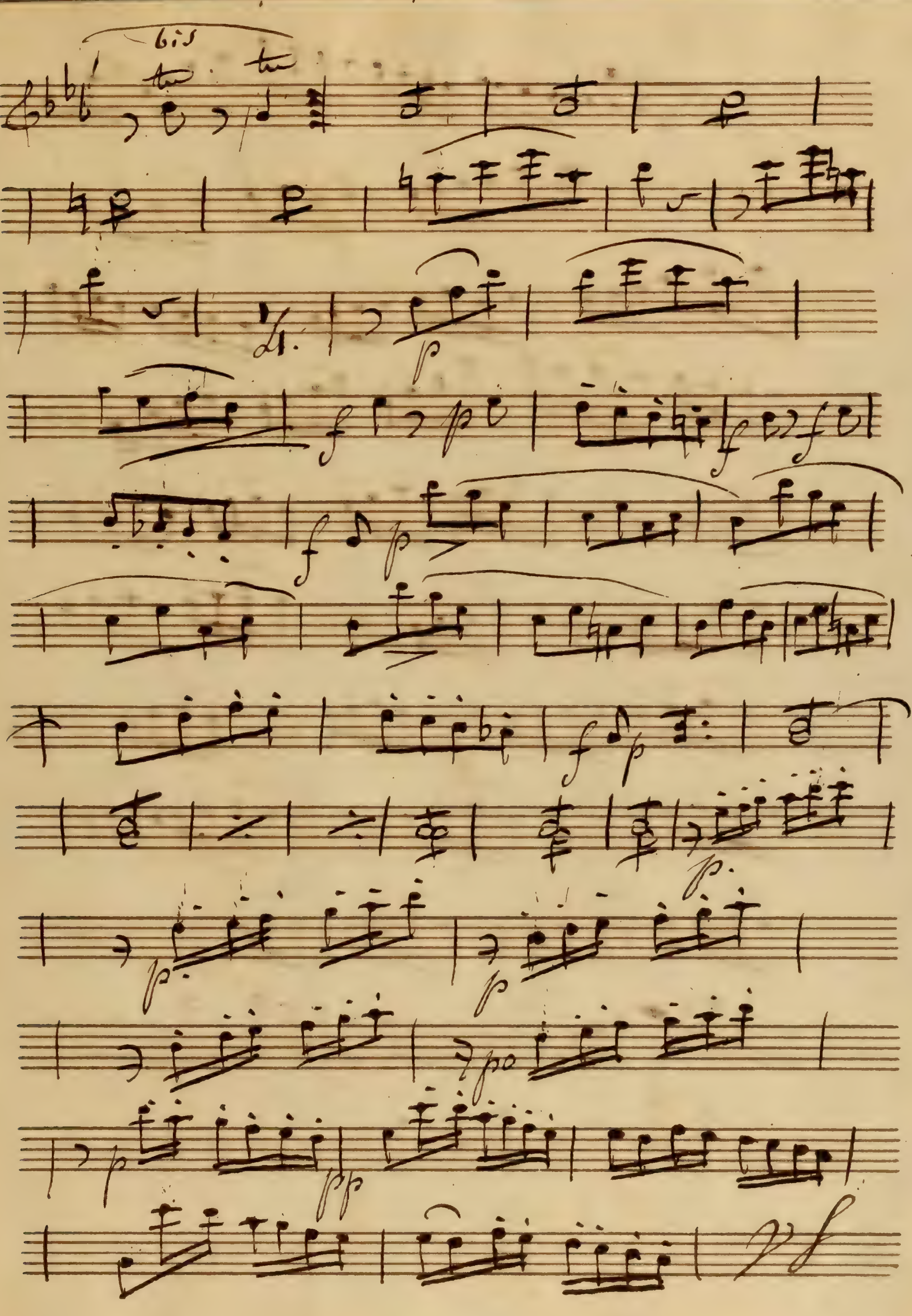
bis

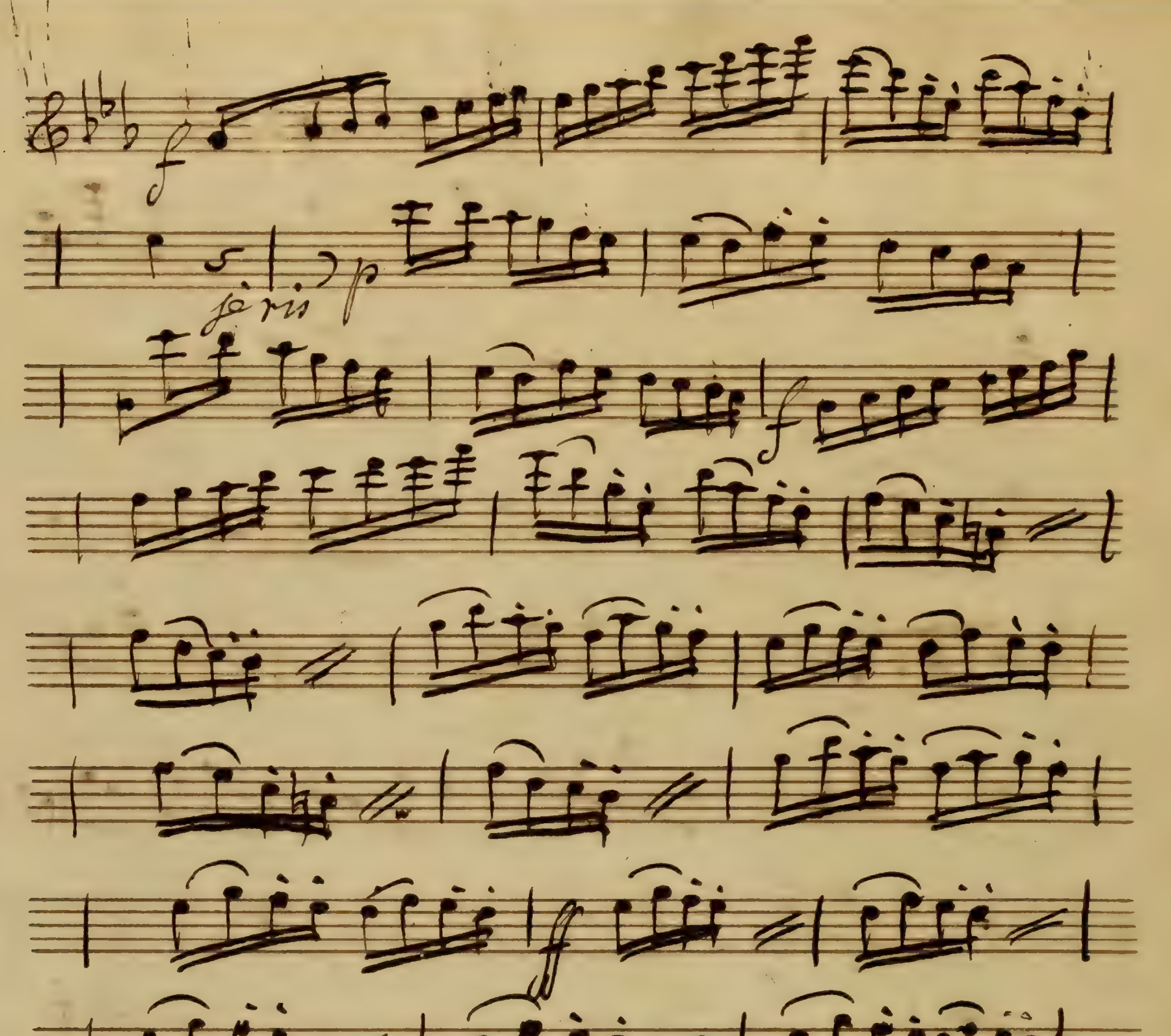
simili

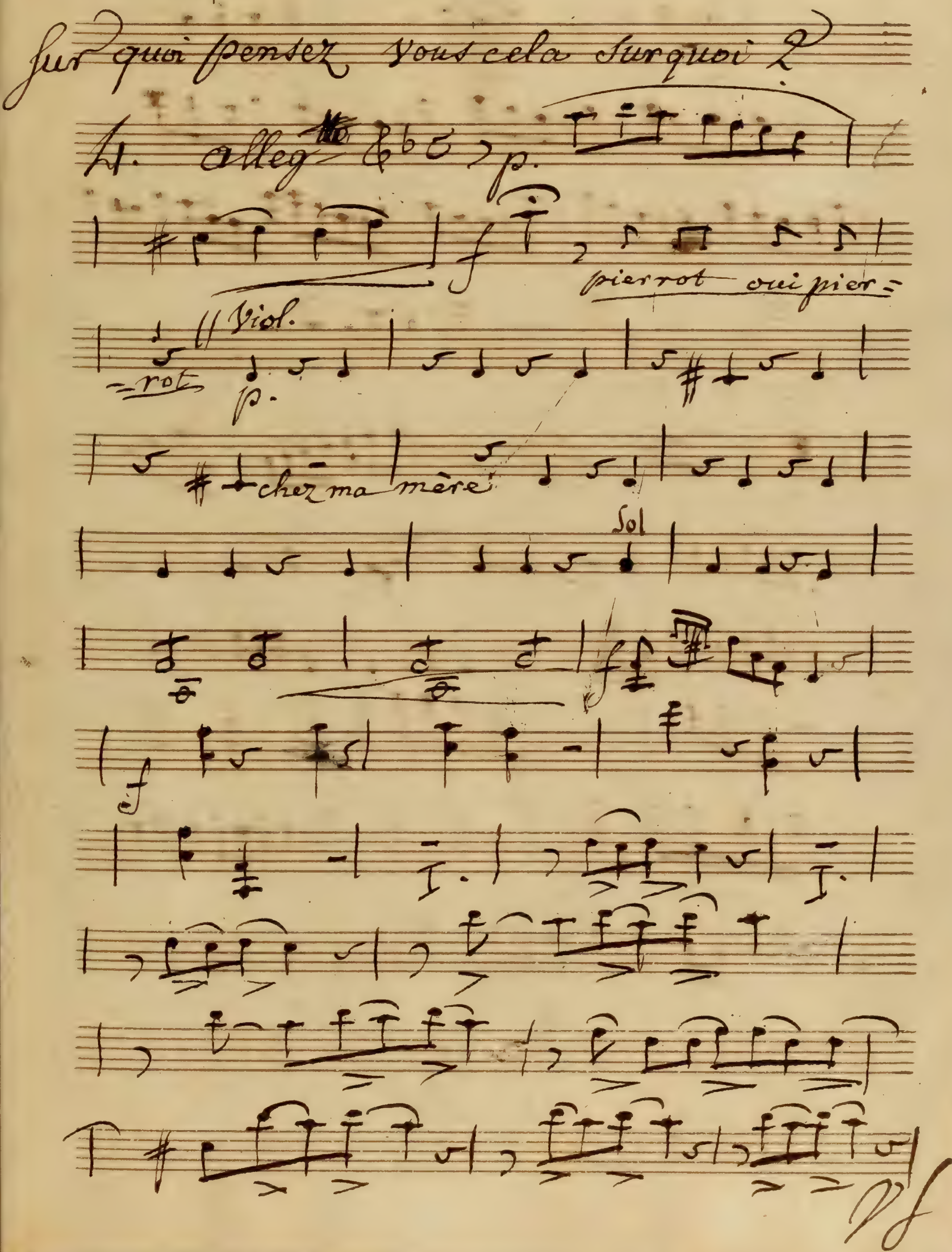
Sur quoi pensez vous cela surquoi ?
4. alleg°
p.
f
pierrot oui pier=
=rot
Viol.
p.
chez ma mère
Sol
f
f

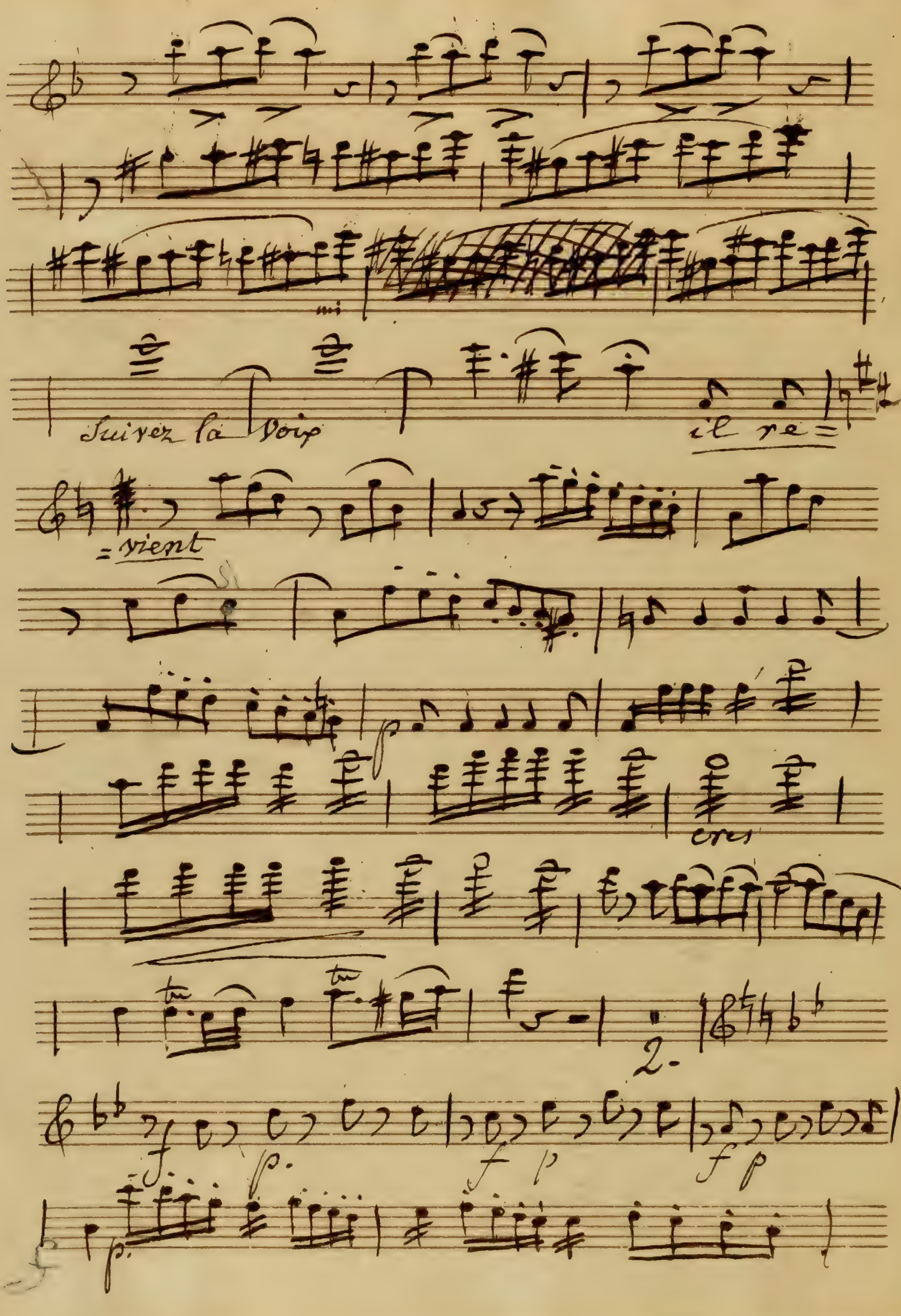
Suivez la Voix
il re=
=vient
cres
2-

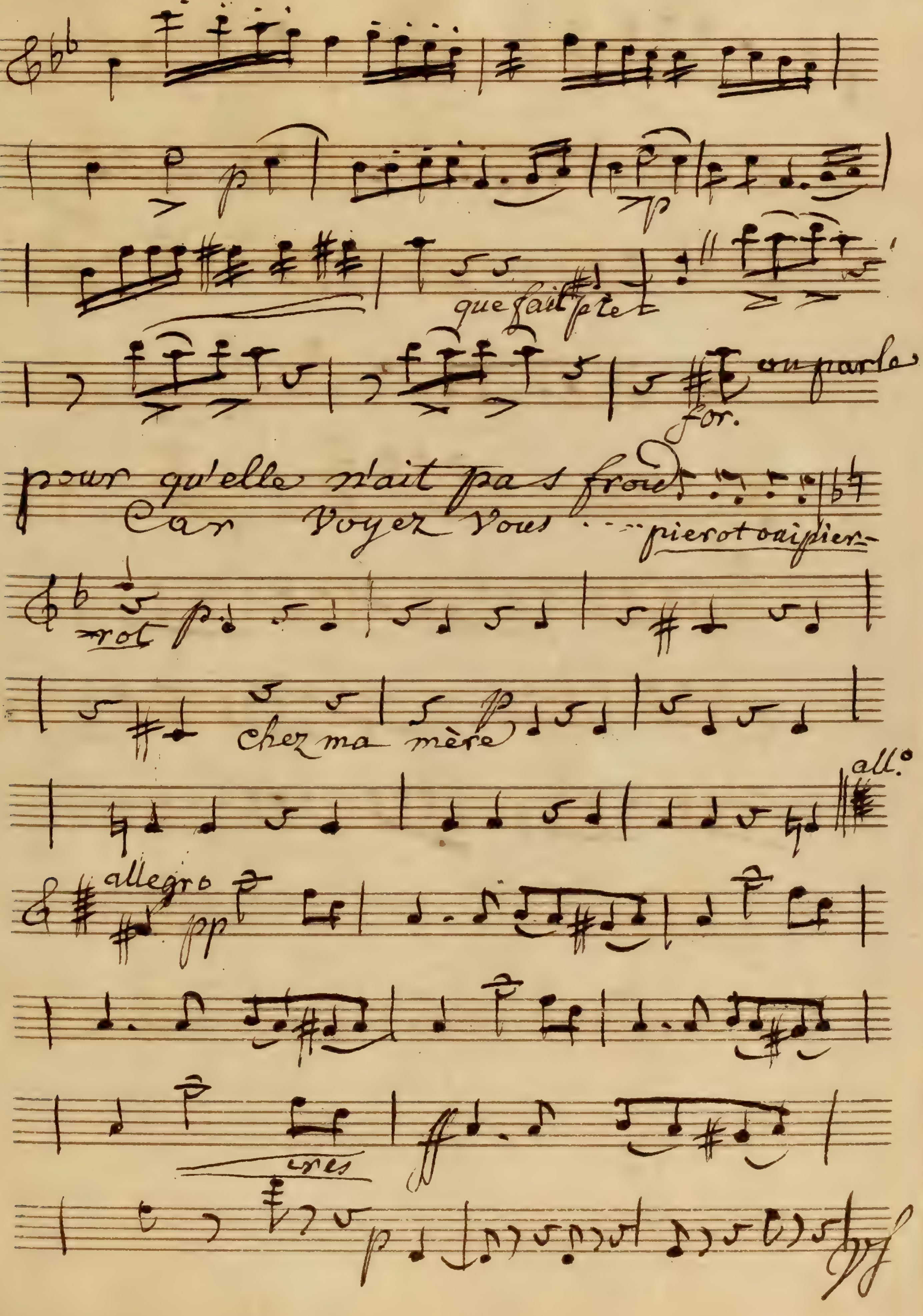
on parle
pour qu'elle n'ait pas froid
Car voyez vous
chez ma mère
all°
allegro
cres

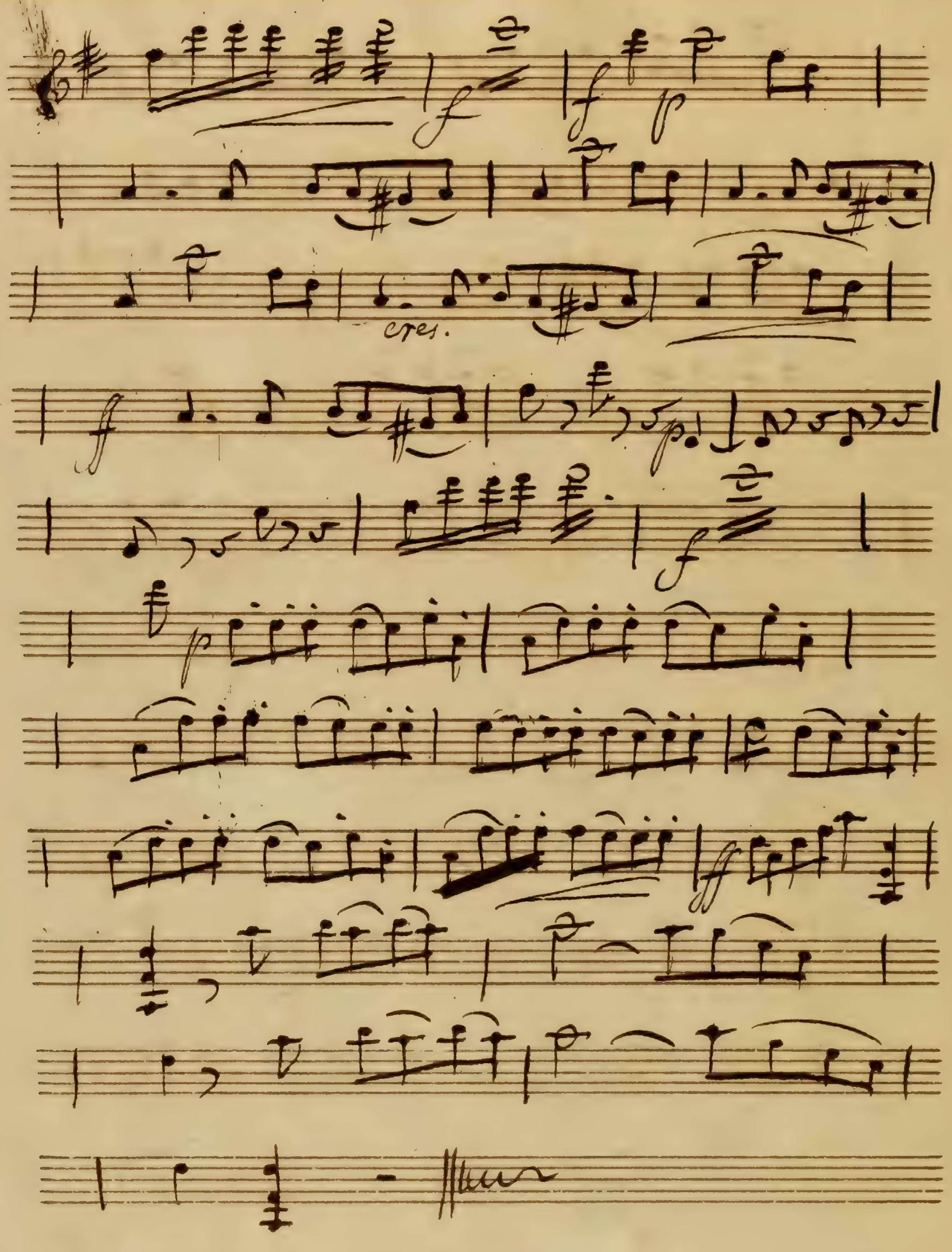
cres.

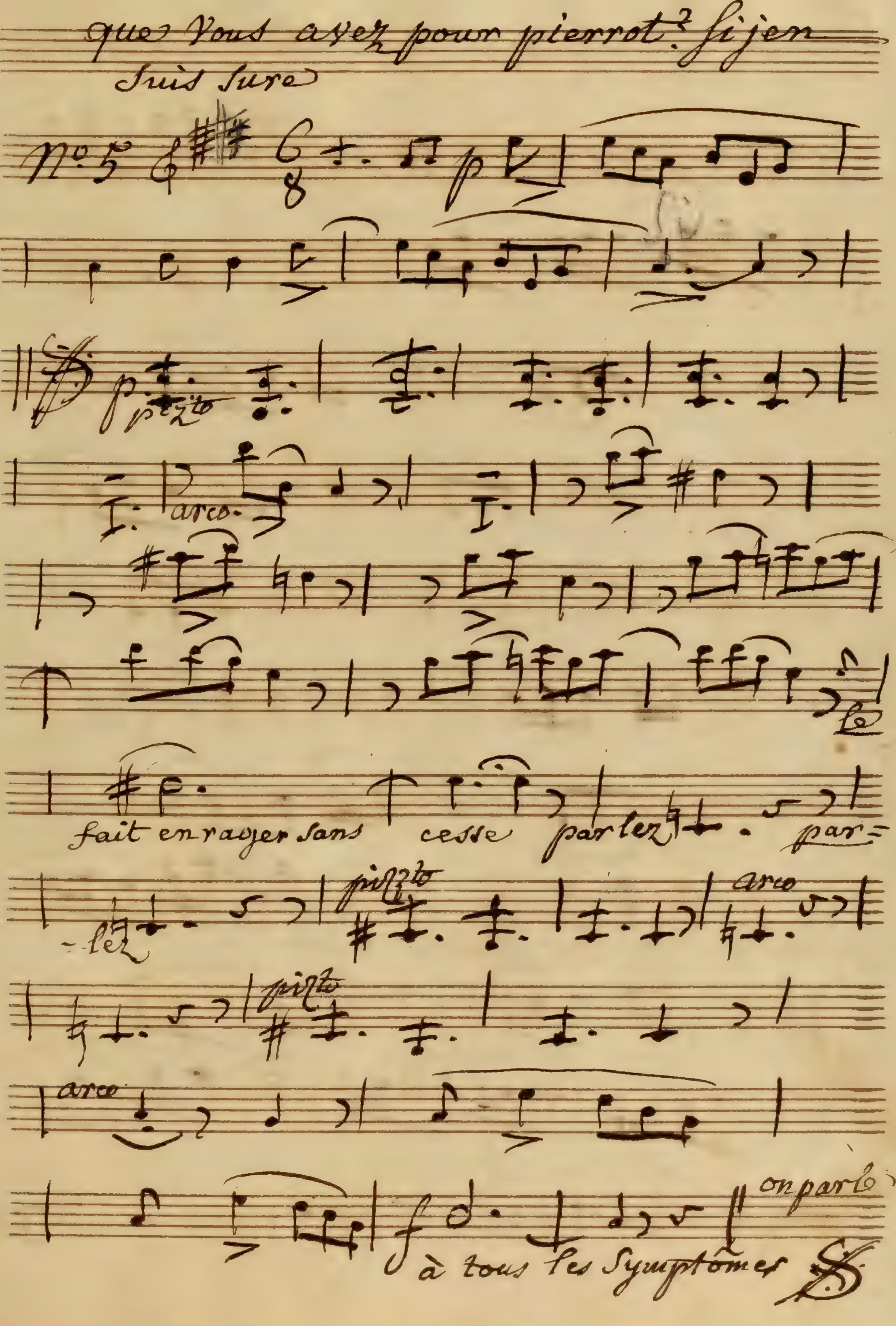
que Vous avez pour pierrot? si jen
Suis Sure
No. 5
p
pizz.to
arco
fait enrager sans cesse parlez . par-
-lez
pizz.to
arco
pizz.to
arco
f
on parle
à tous les Symptômes

V'la que je ne peux plus passer mon chemin

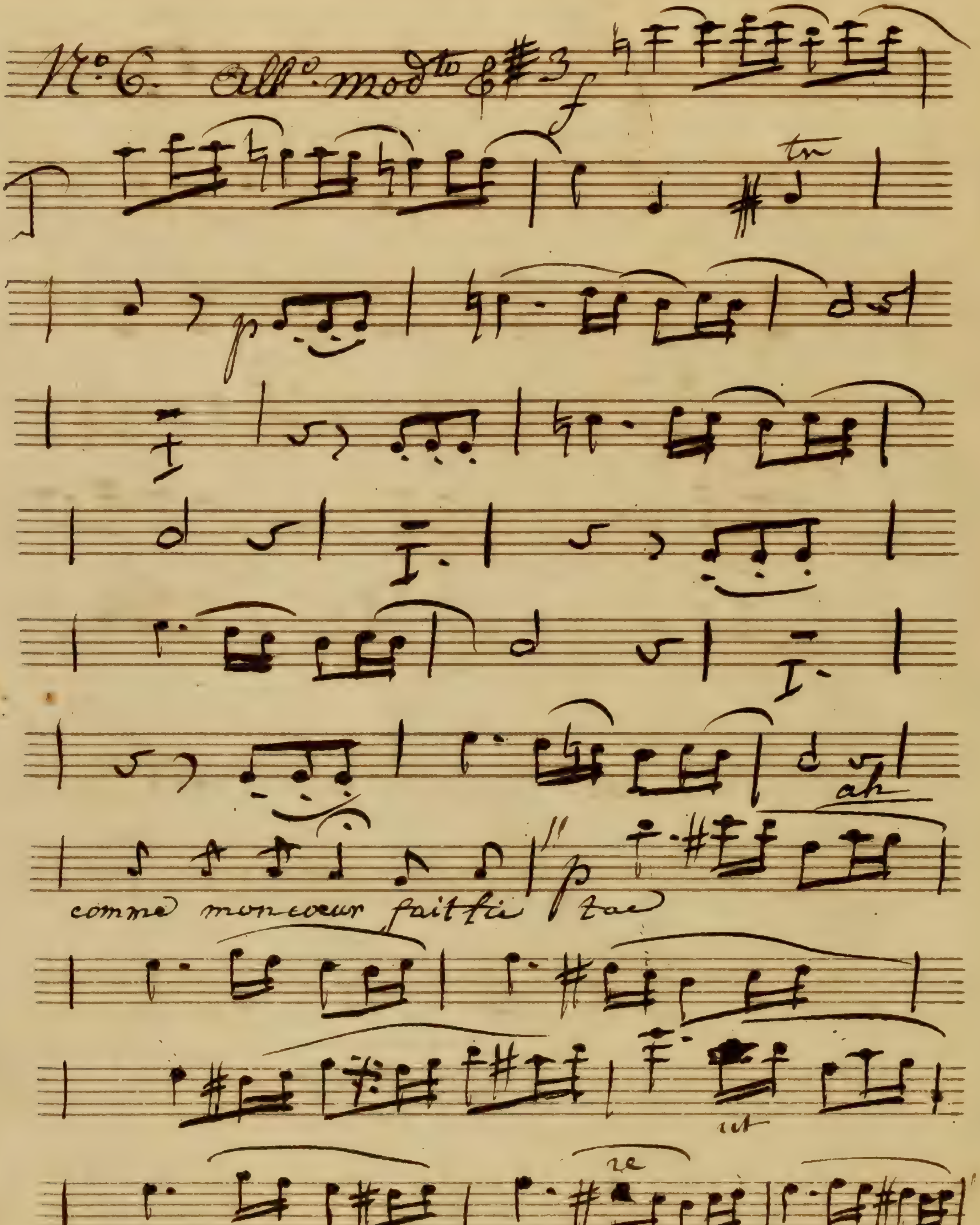

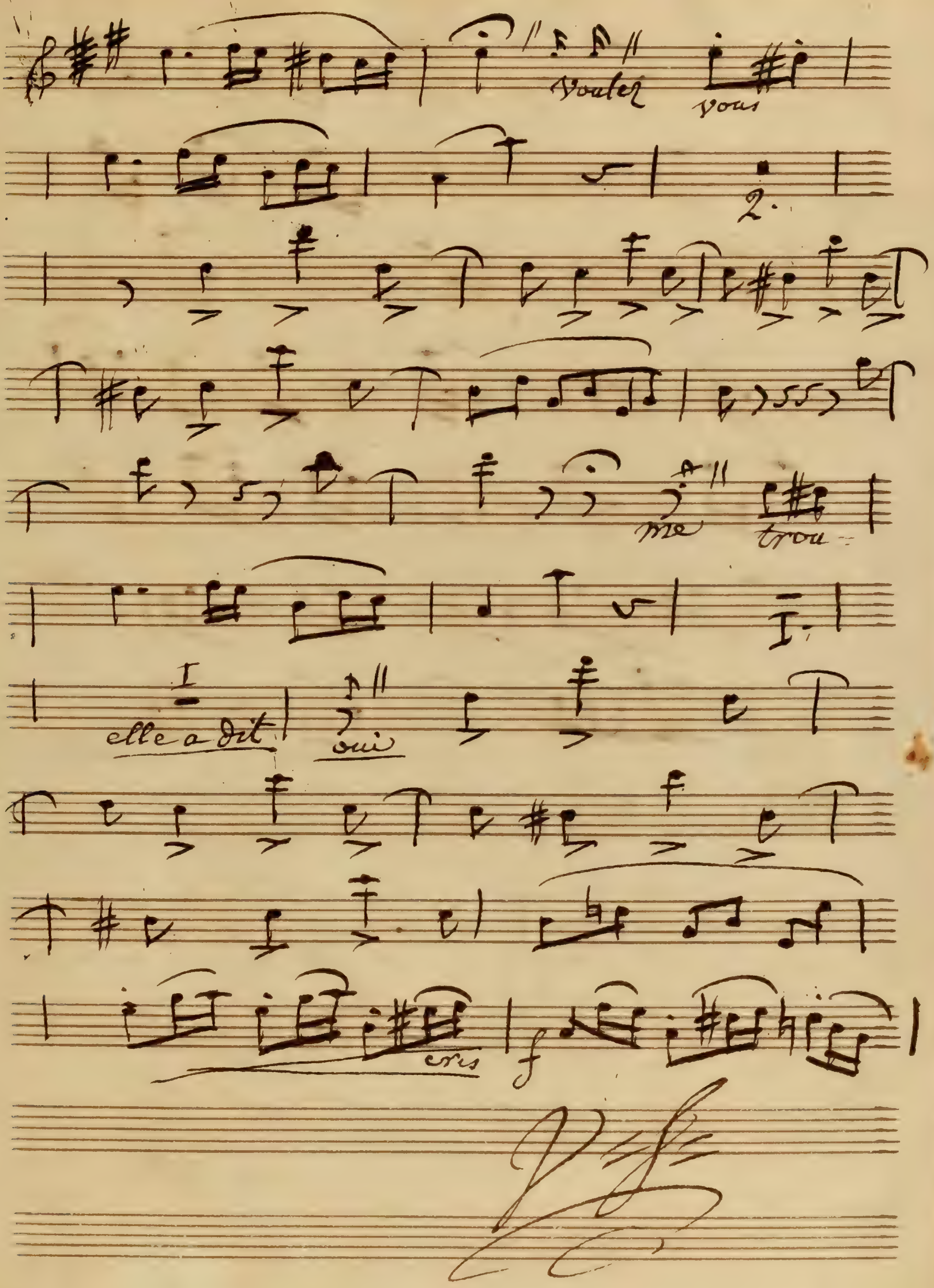
Voulez
vous
2.
me
trou
elle a dit
oui
cres
f

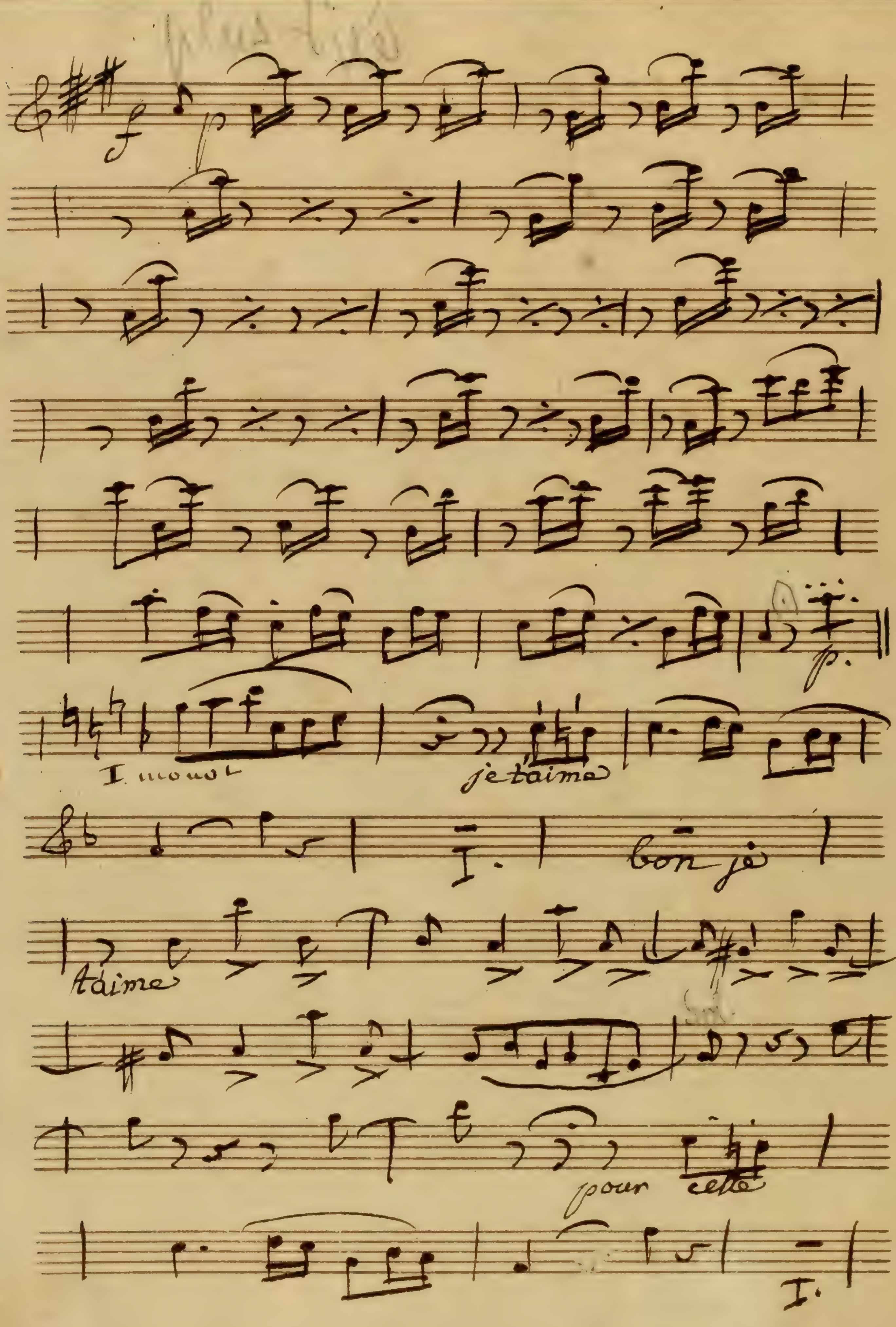

I. mouv^t
je taime
bon jo
taime
pour cette

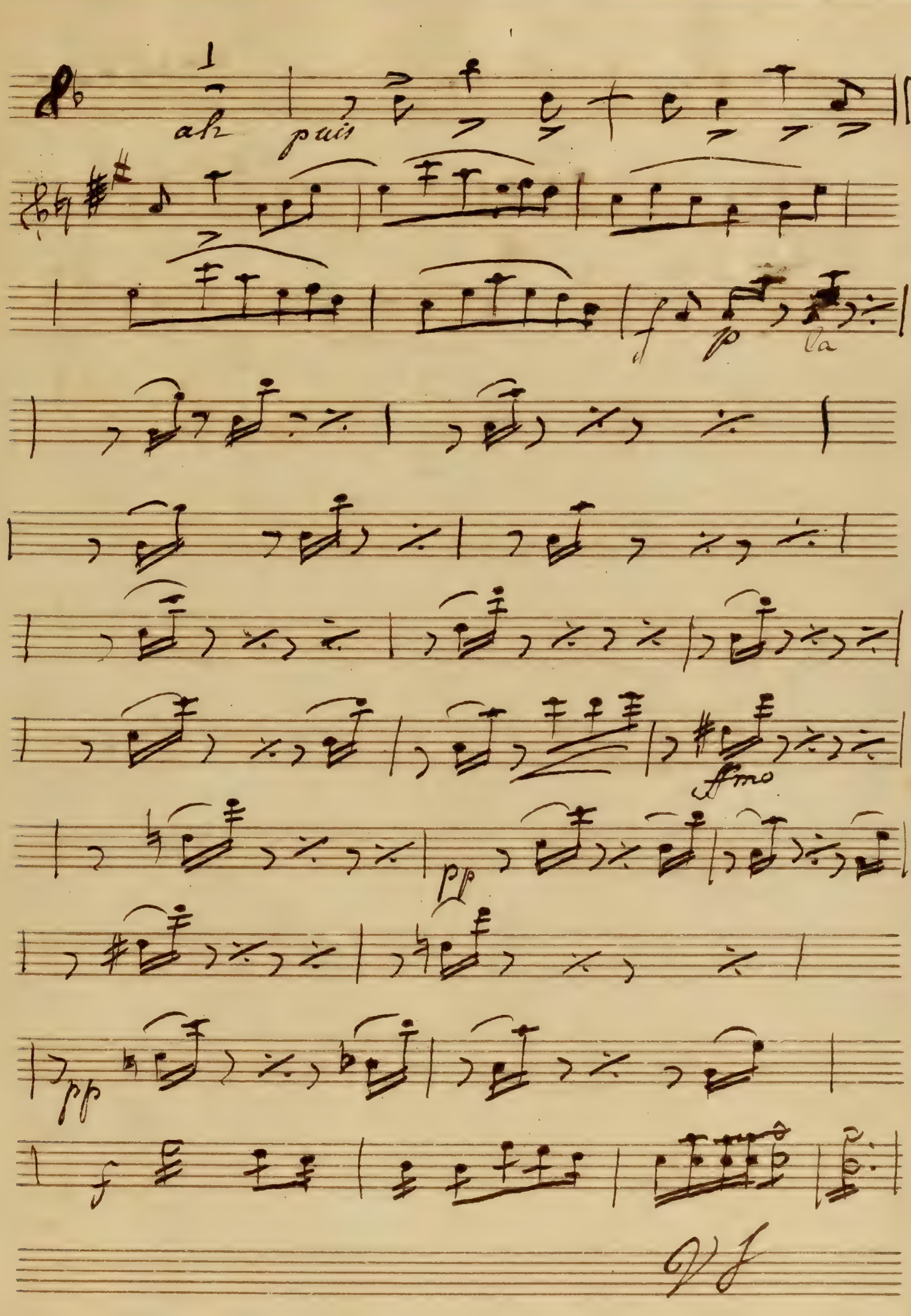
ah
puis
Va
fmo

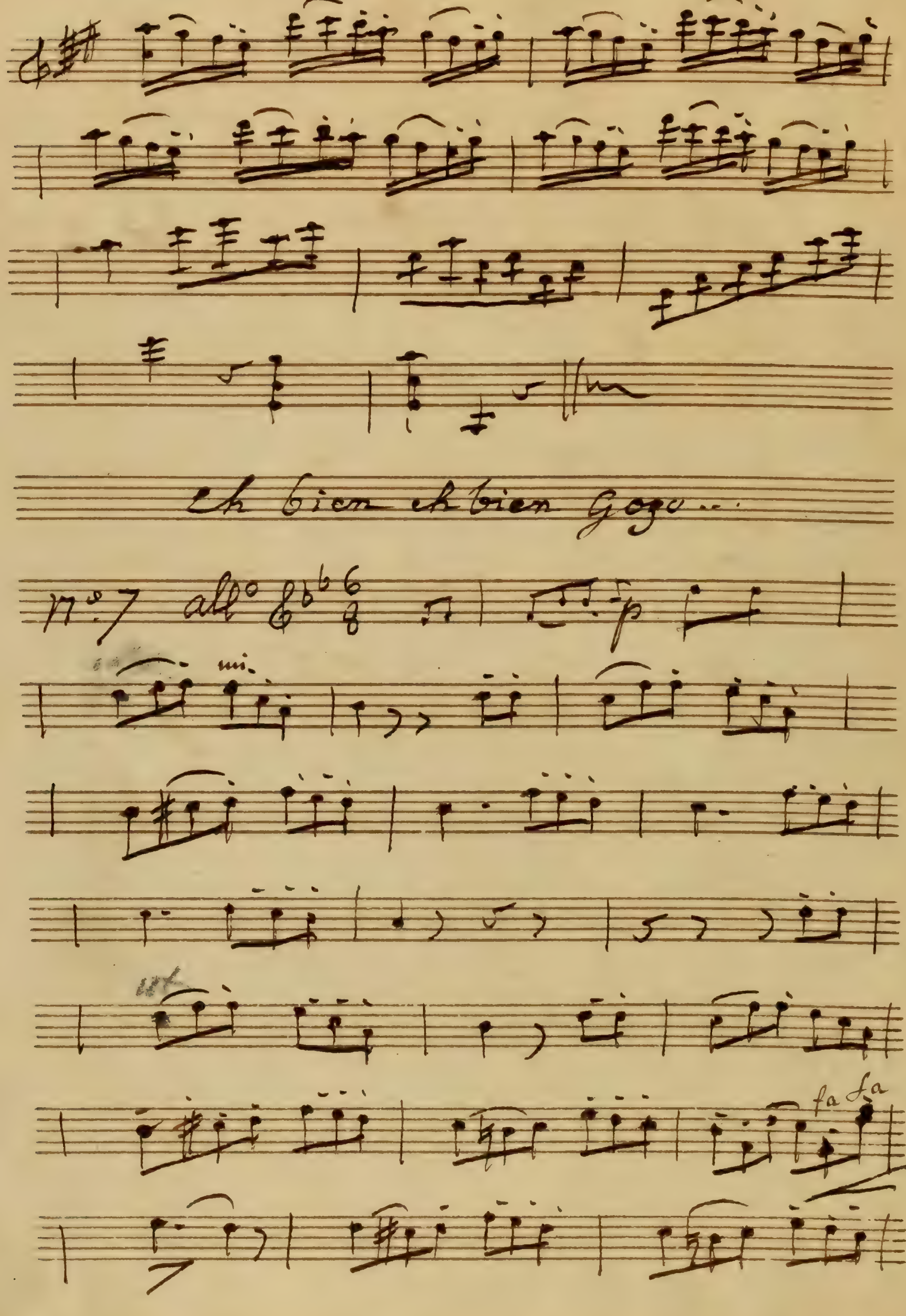
Eh bien eh bien Gogo ..
N.° 7 all°
p
mi
ut
fa fa

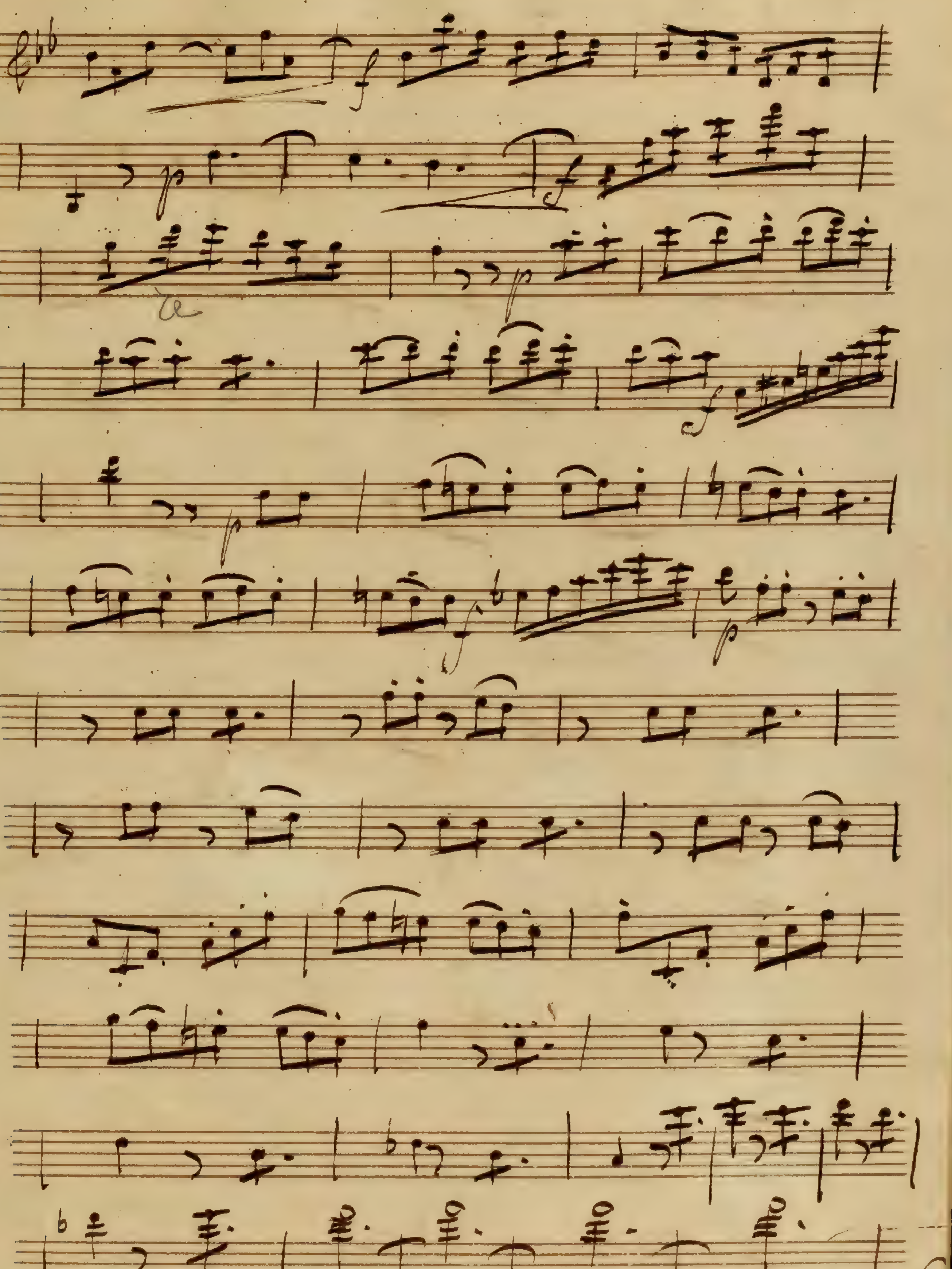

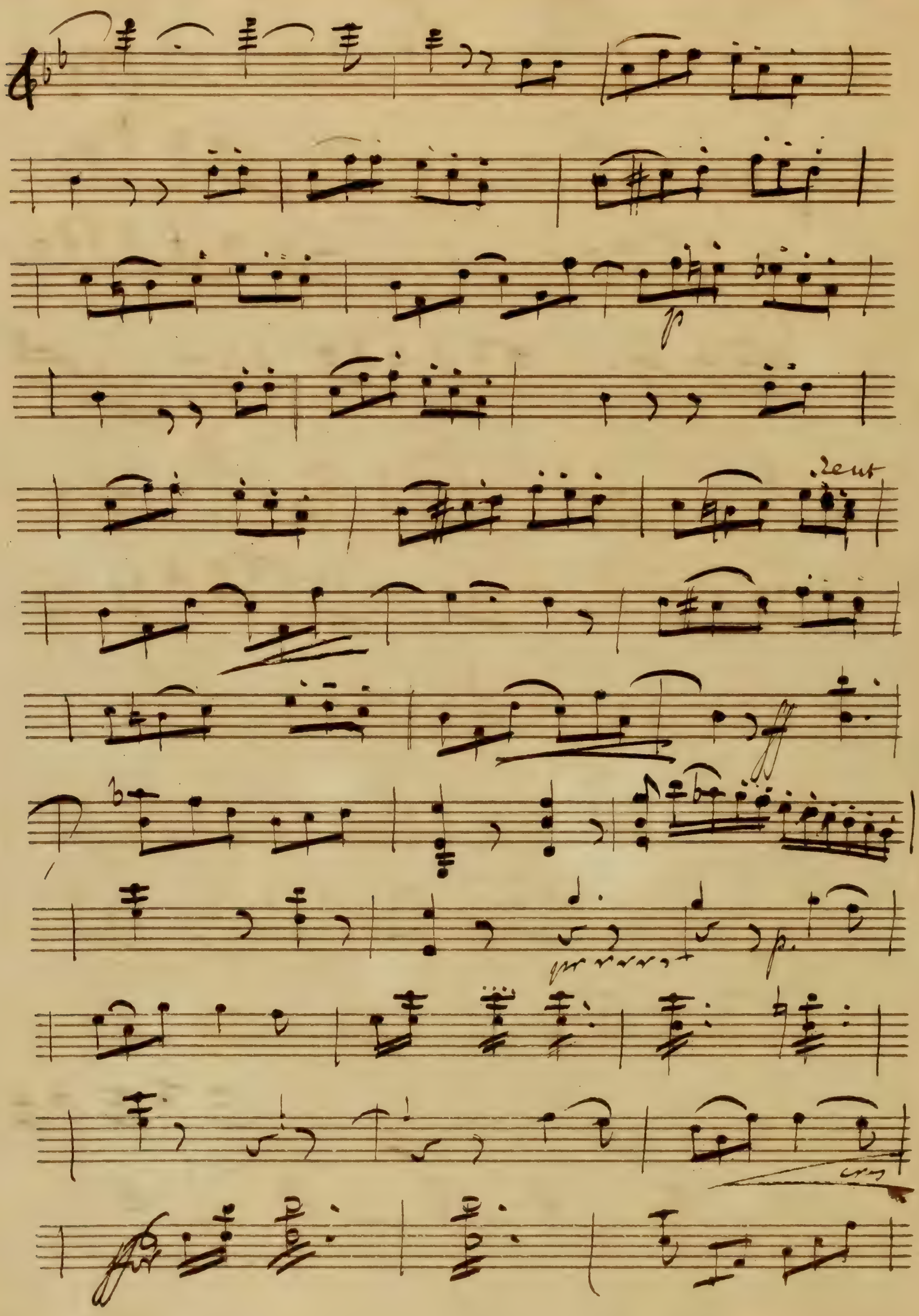
p
Lent
ff
p.

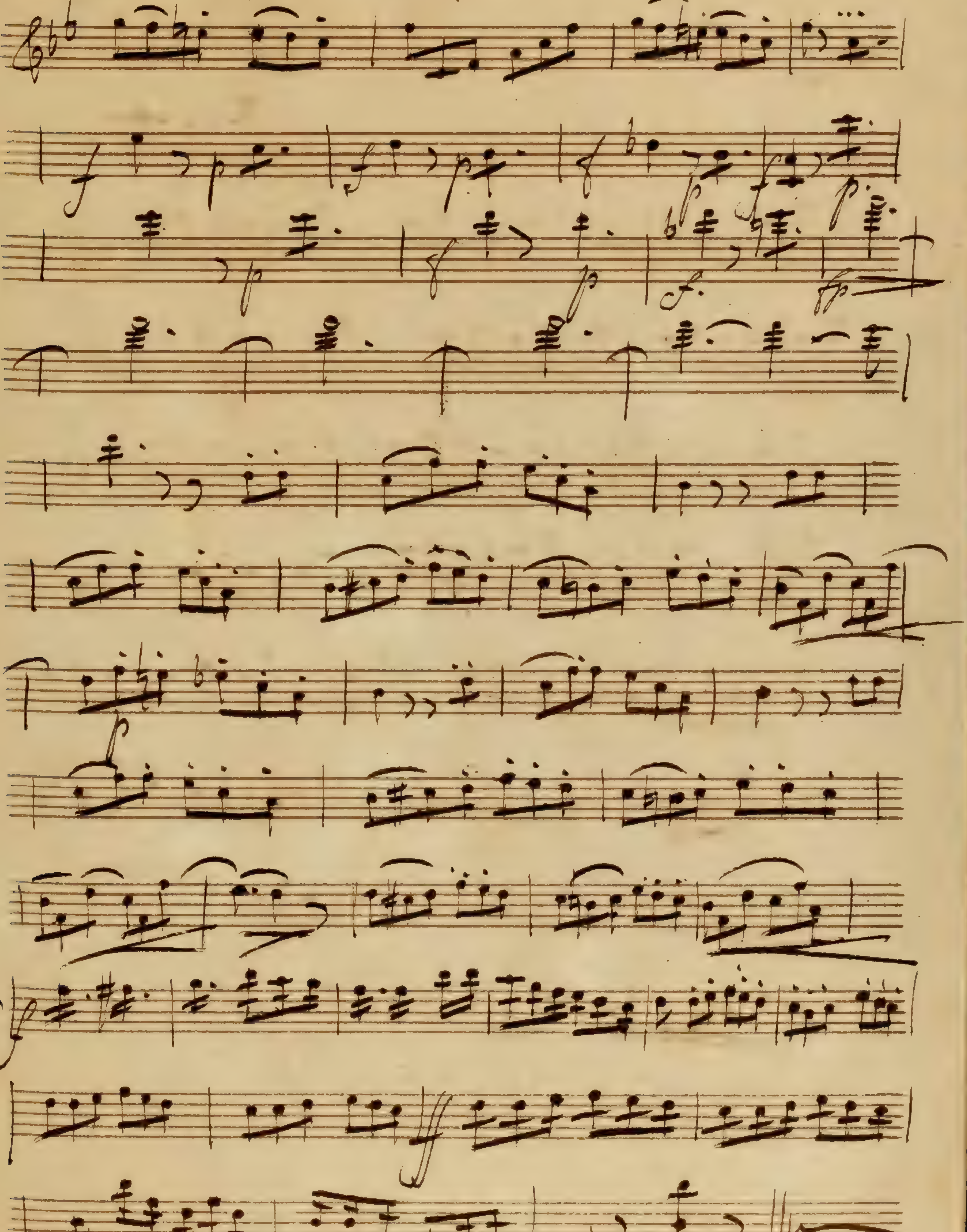

qu'on veut M'étrangler

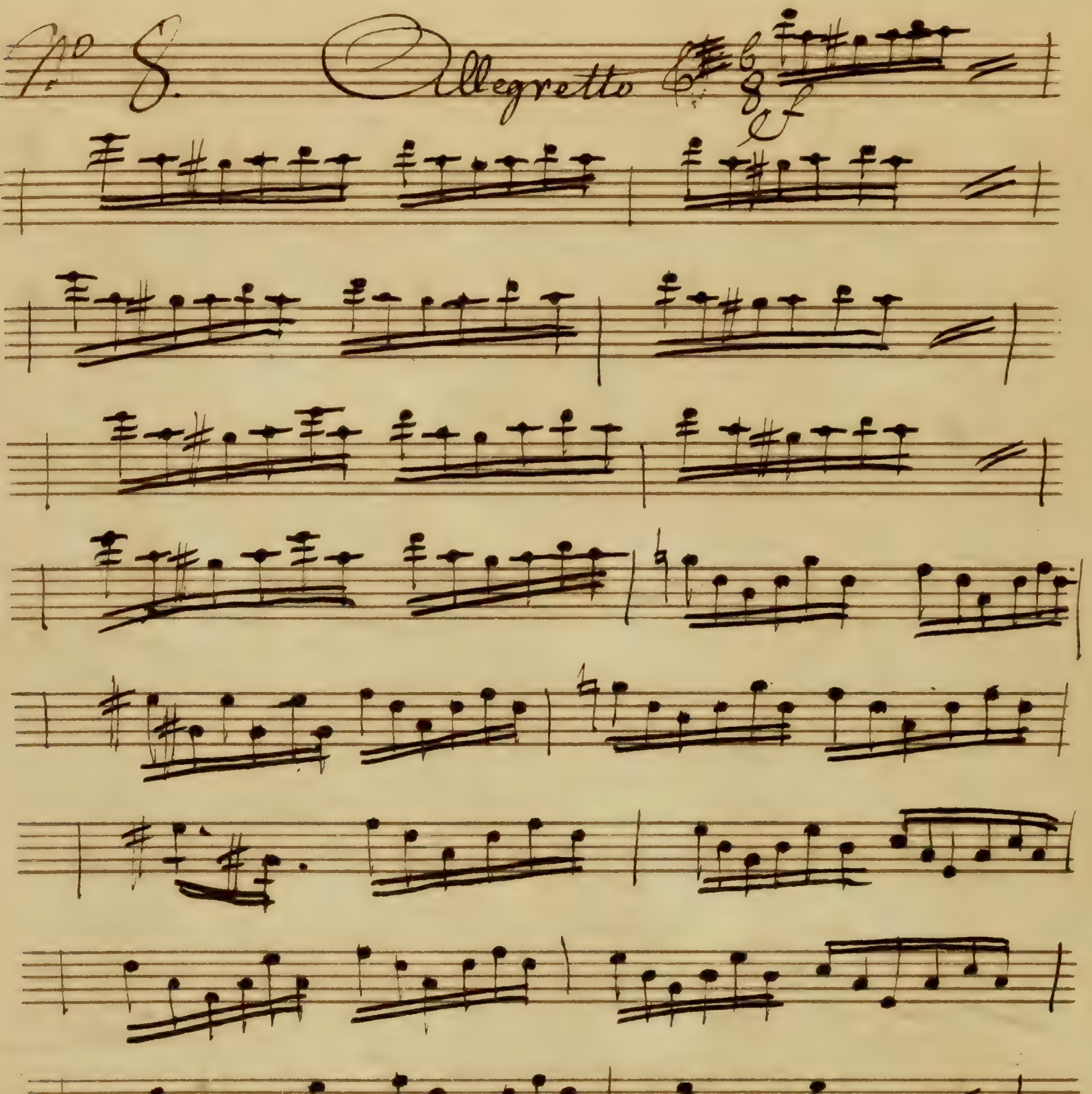

Mais, il faut en passer par là

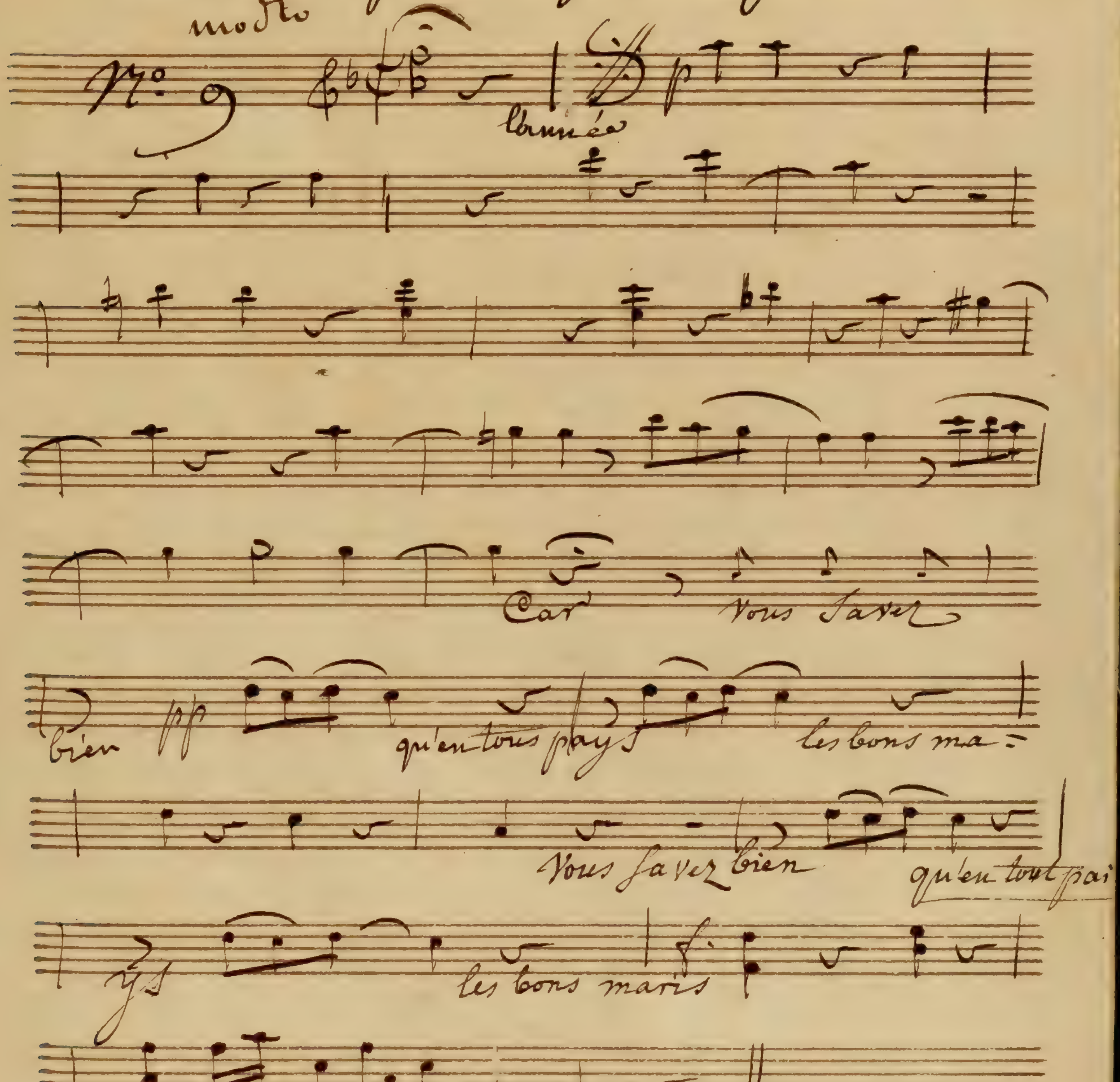

à Combien sera le Billet

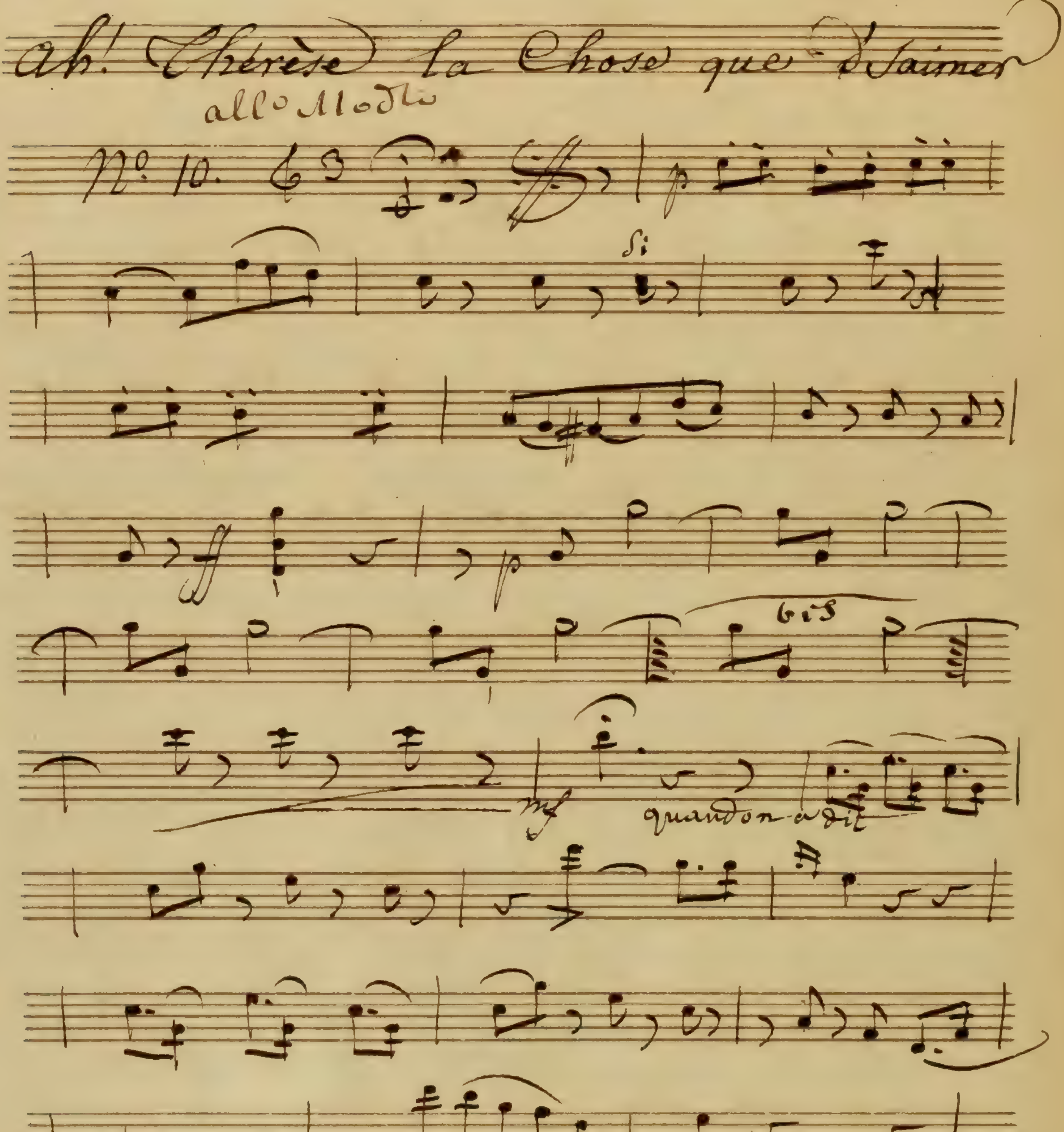
ah! Thérèse la Chose que d'aimer
all° Mod^to
N° 10.
si
bis
quand on a dit
nuit et
jour
3 fois
c'est vrai que je suis bien changée aussi

V'la les filles qui s'assemblent

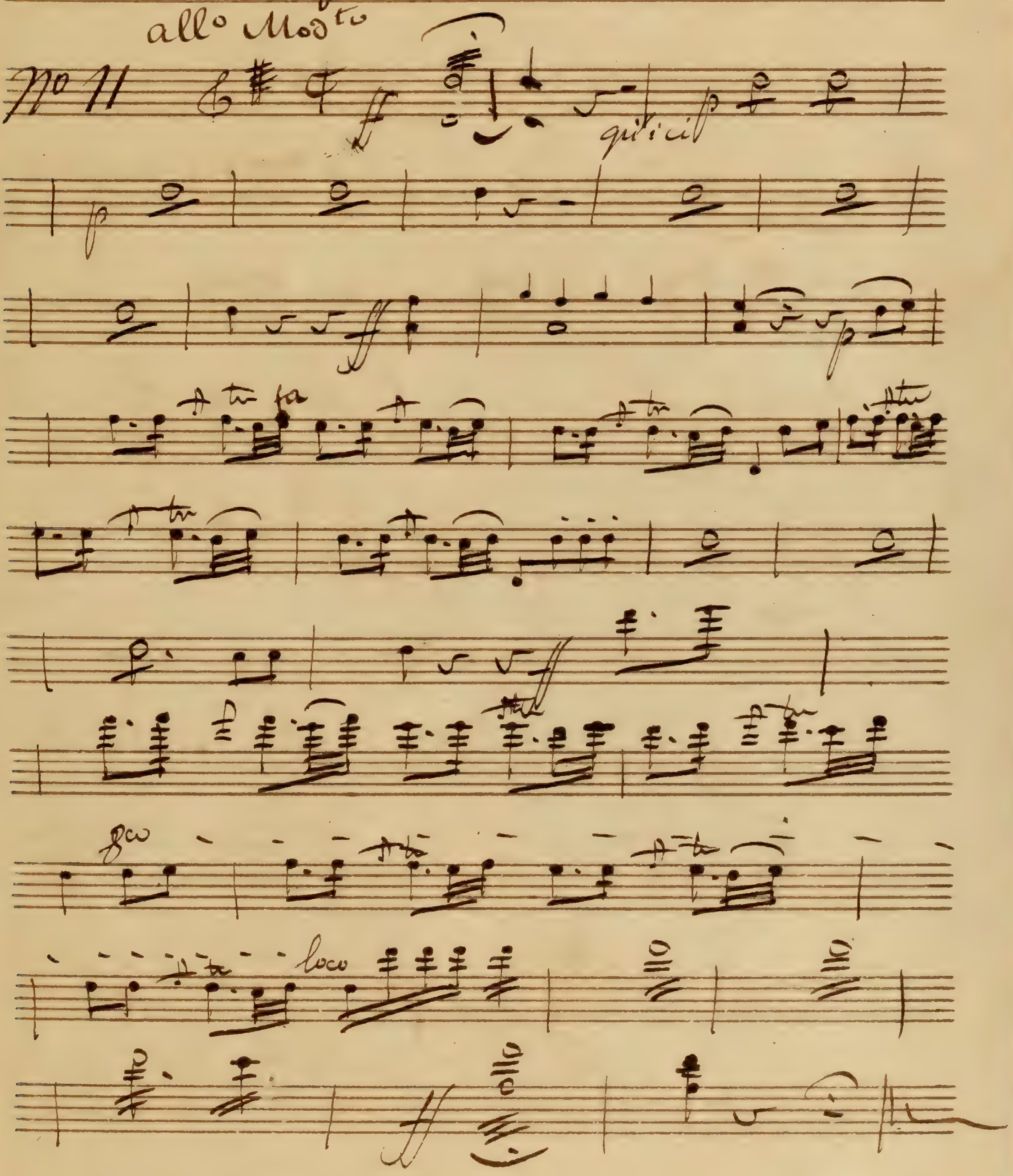

Colette Mathurine, Claudine avance

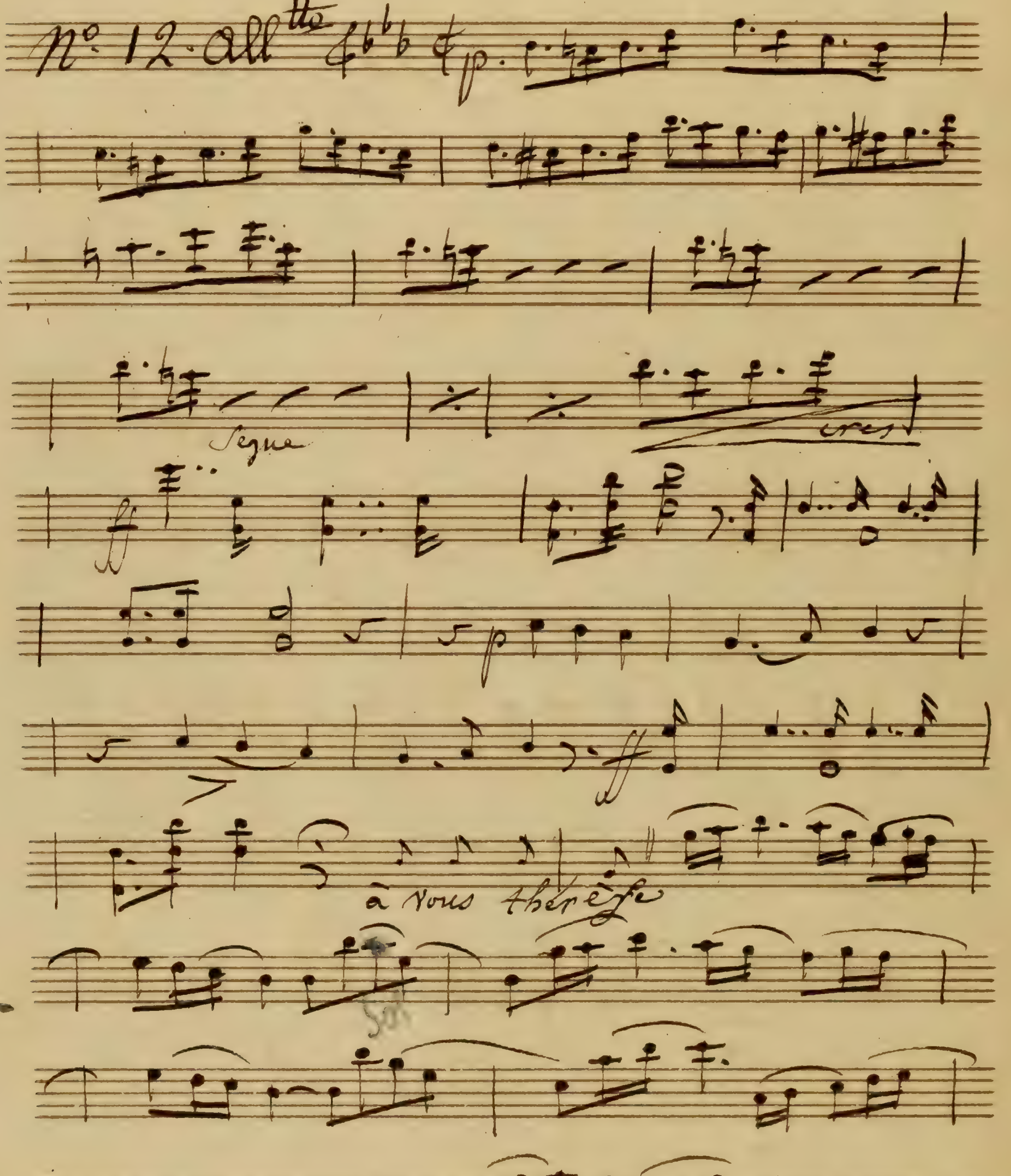

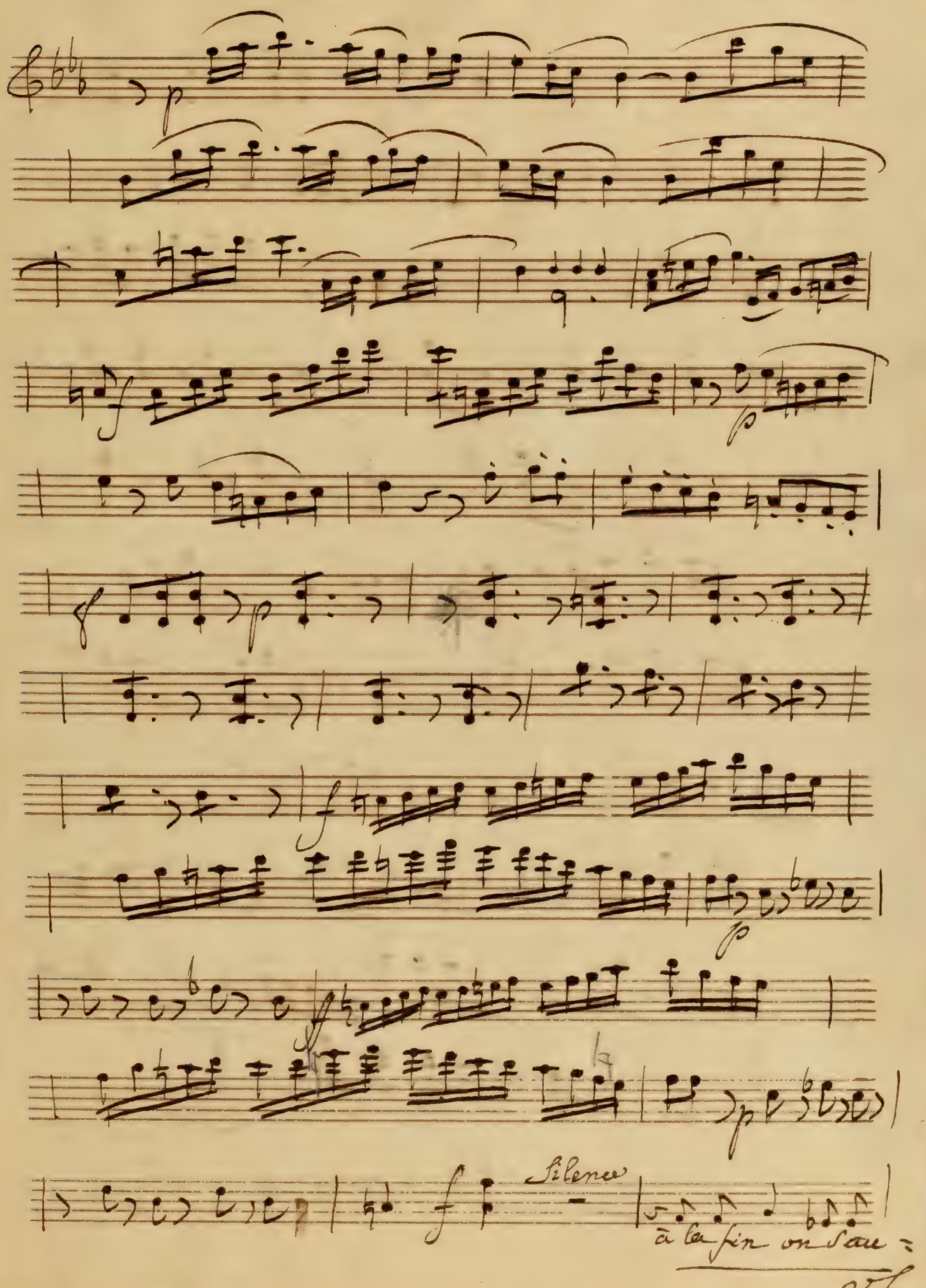
Silence
à la fin on sau
VS

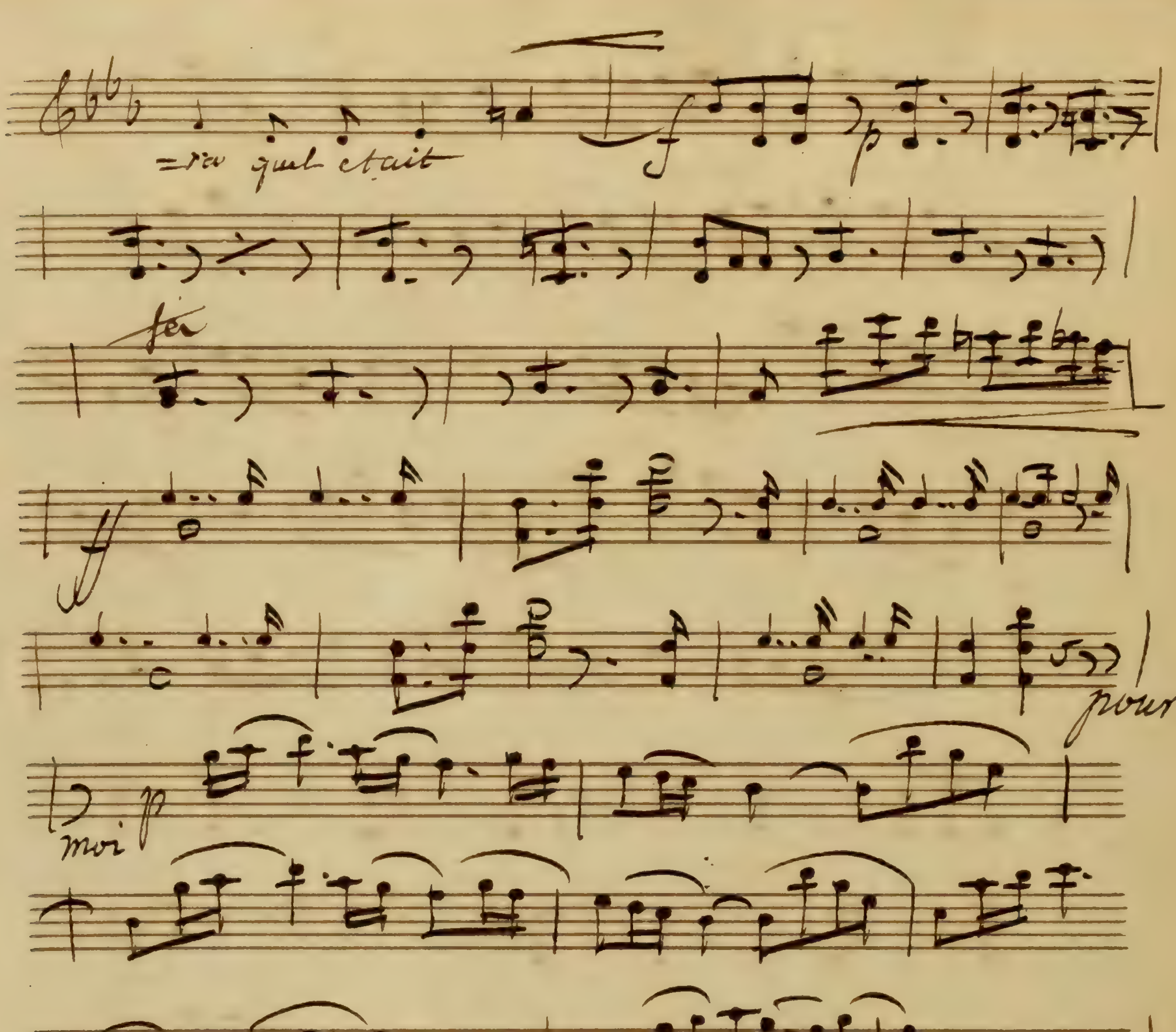
=ra quil était
fer
pour
moi
car cest u ma
allegro

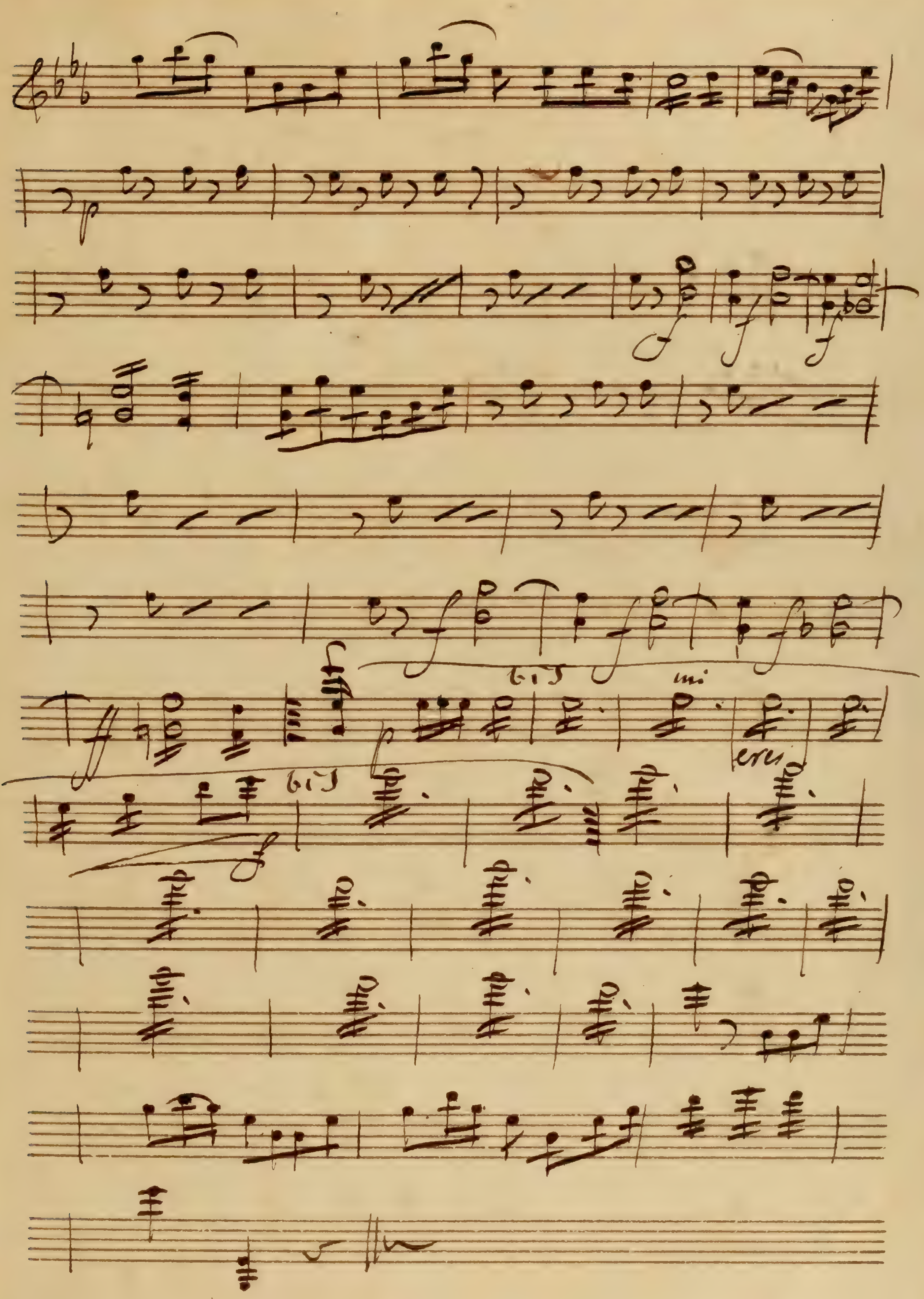
bis
cres
bis

Allons mes Enfans, fesons la noce

No. 13.

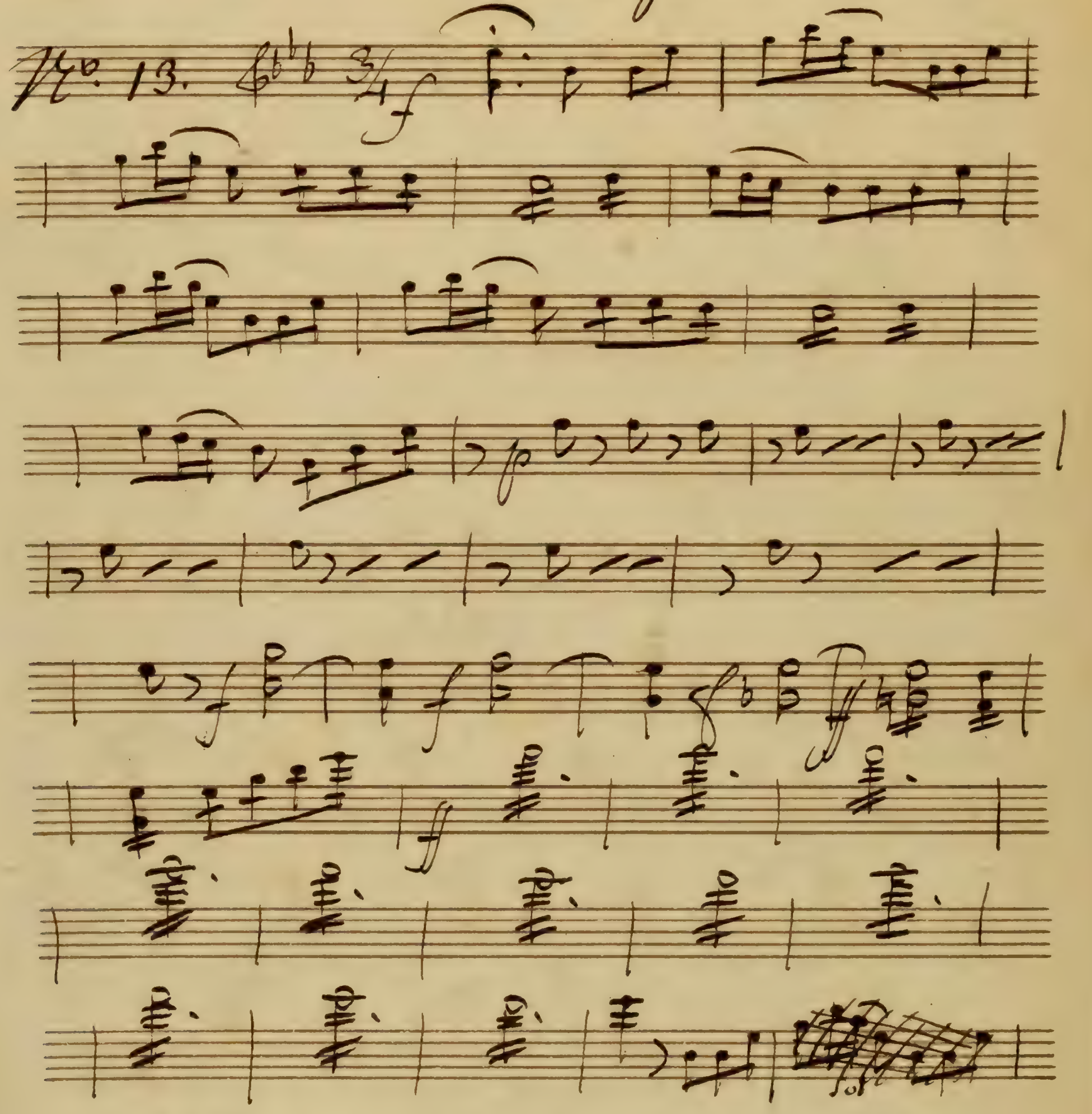

Van-Helmunk Com.

1.er Violon.

Le Coq du village

1824

Le Coq de Village

Violino Primo

Violino Primo

Ouverture

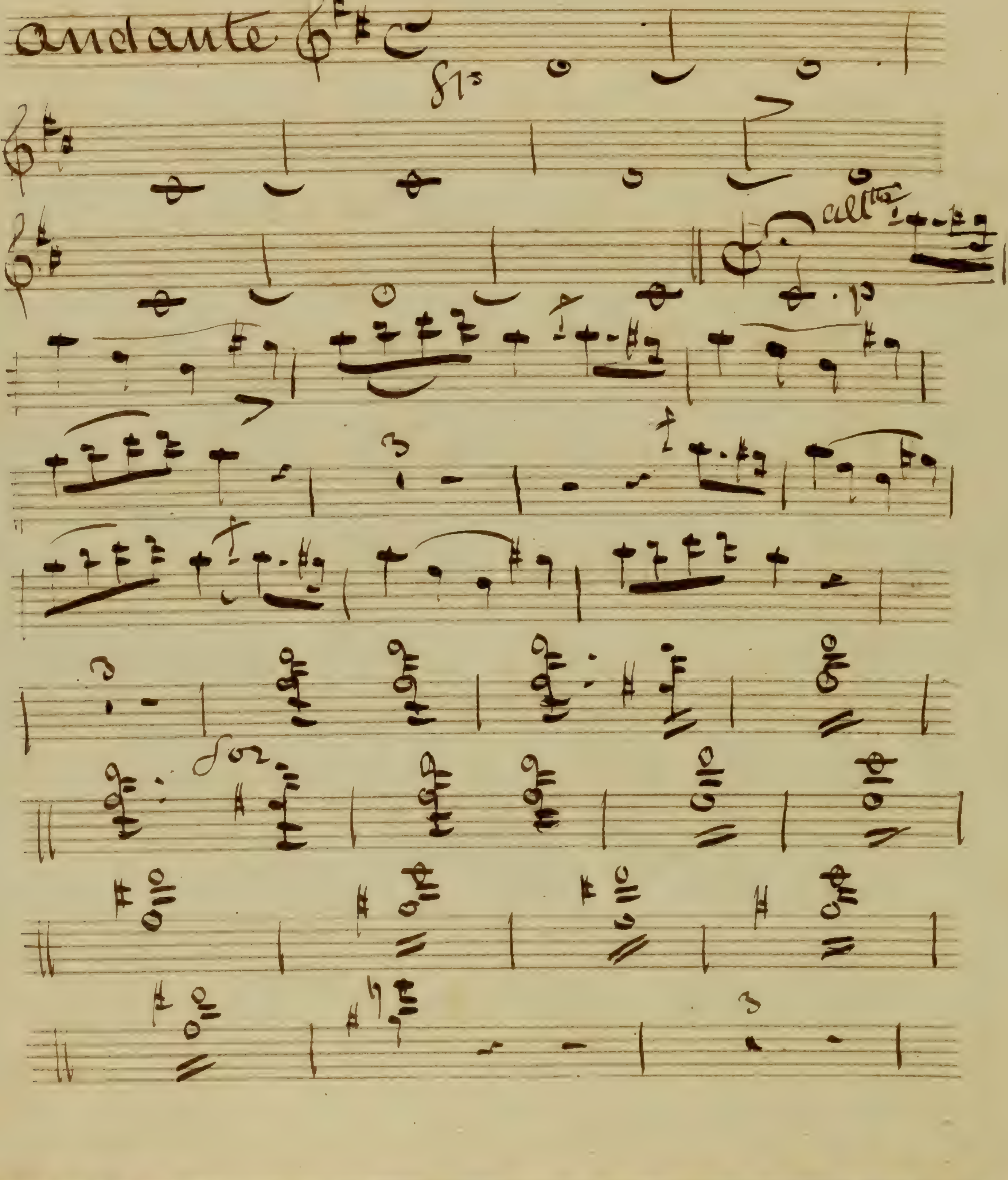

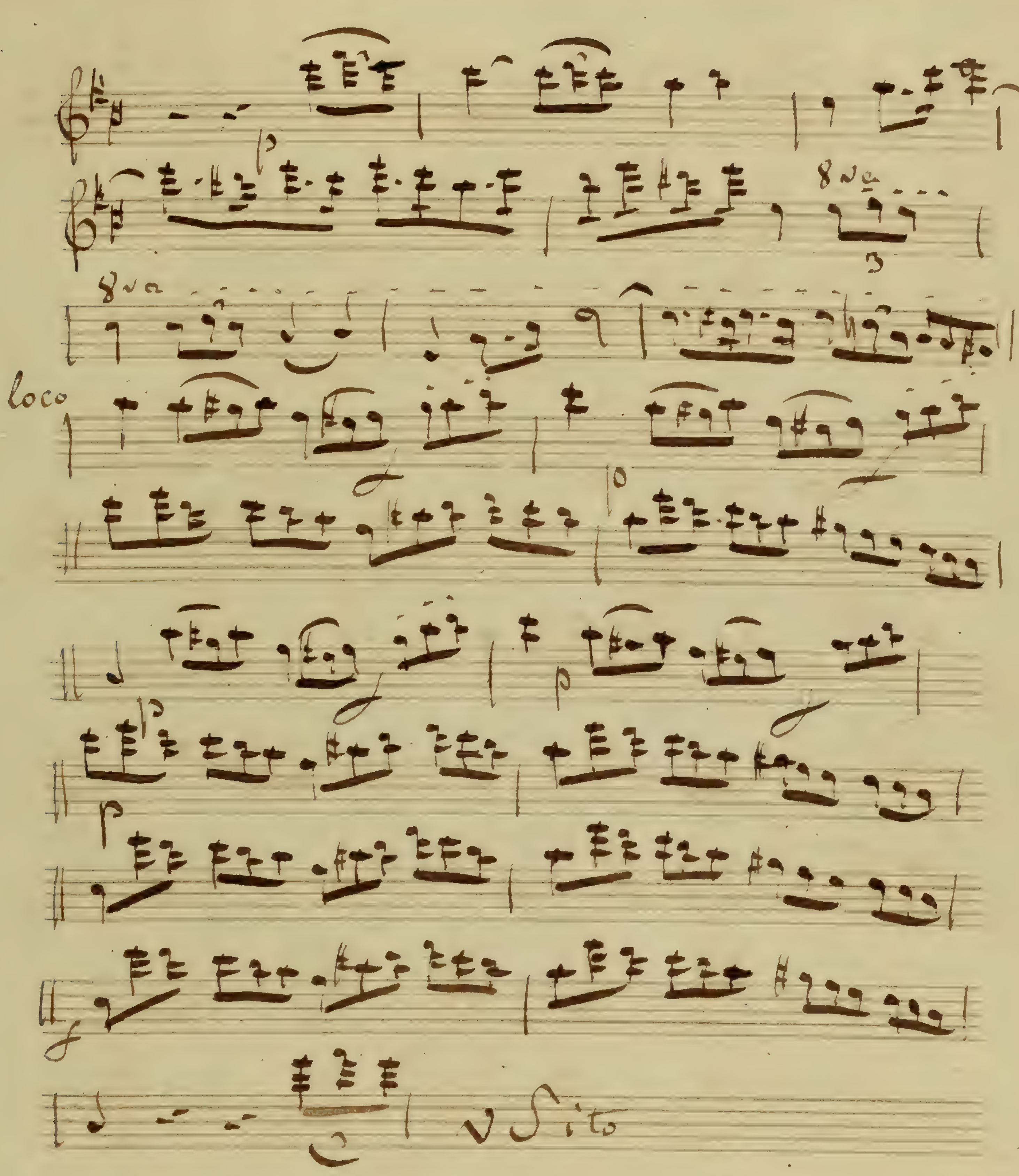
8va
8va
loco

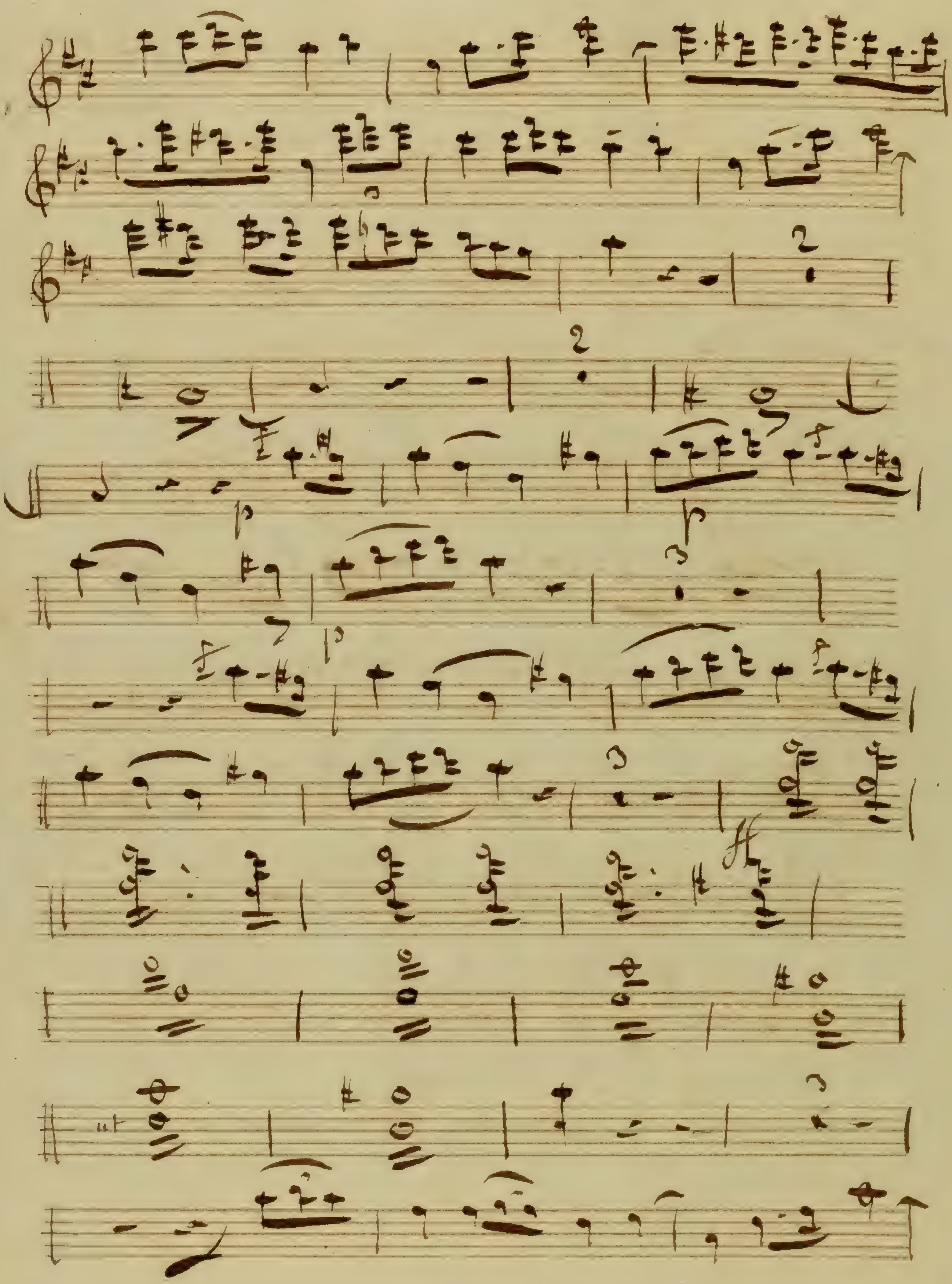

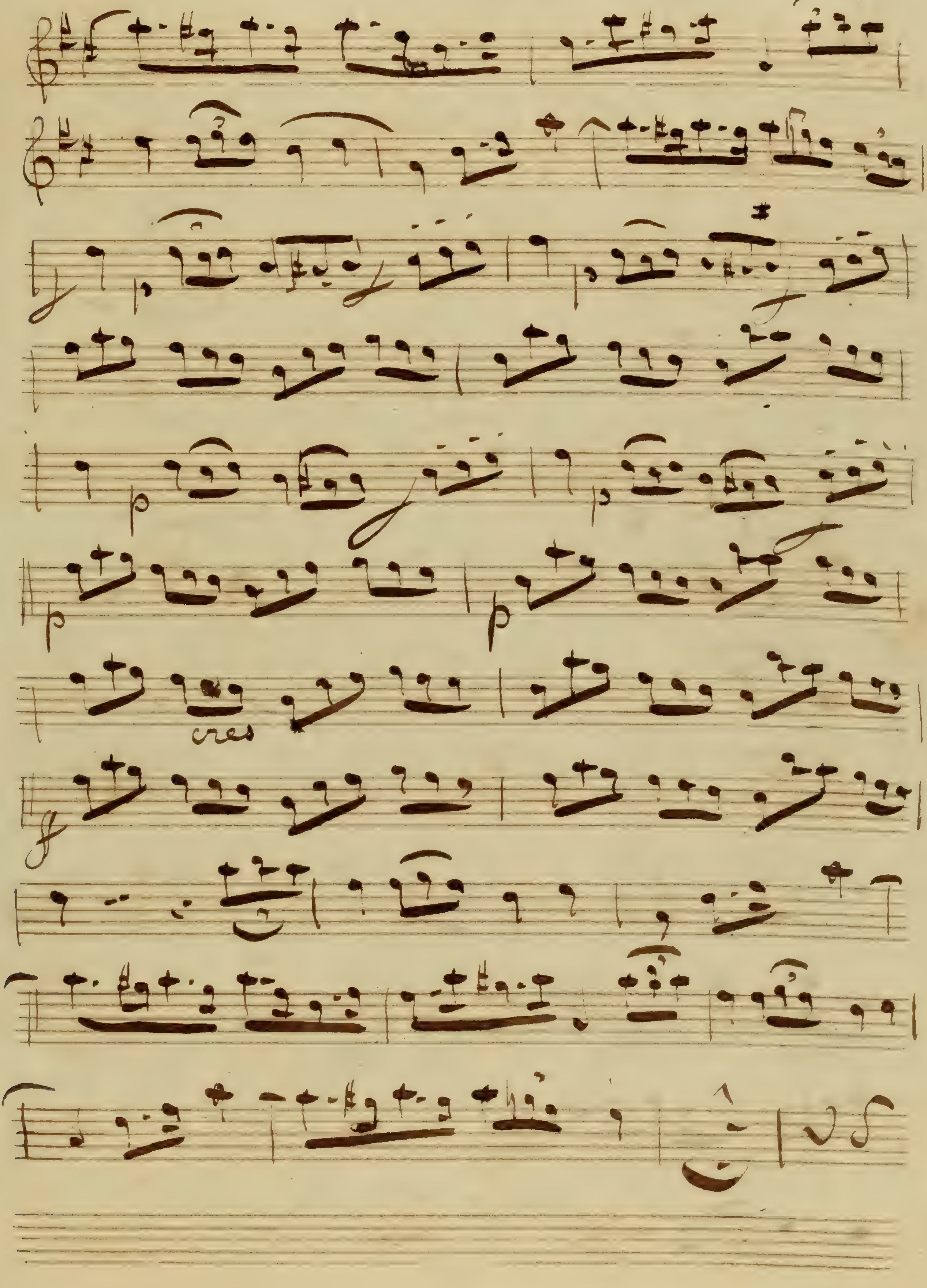
cres

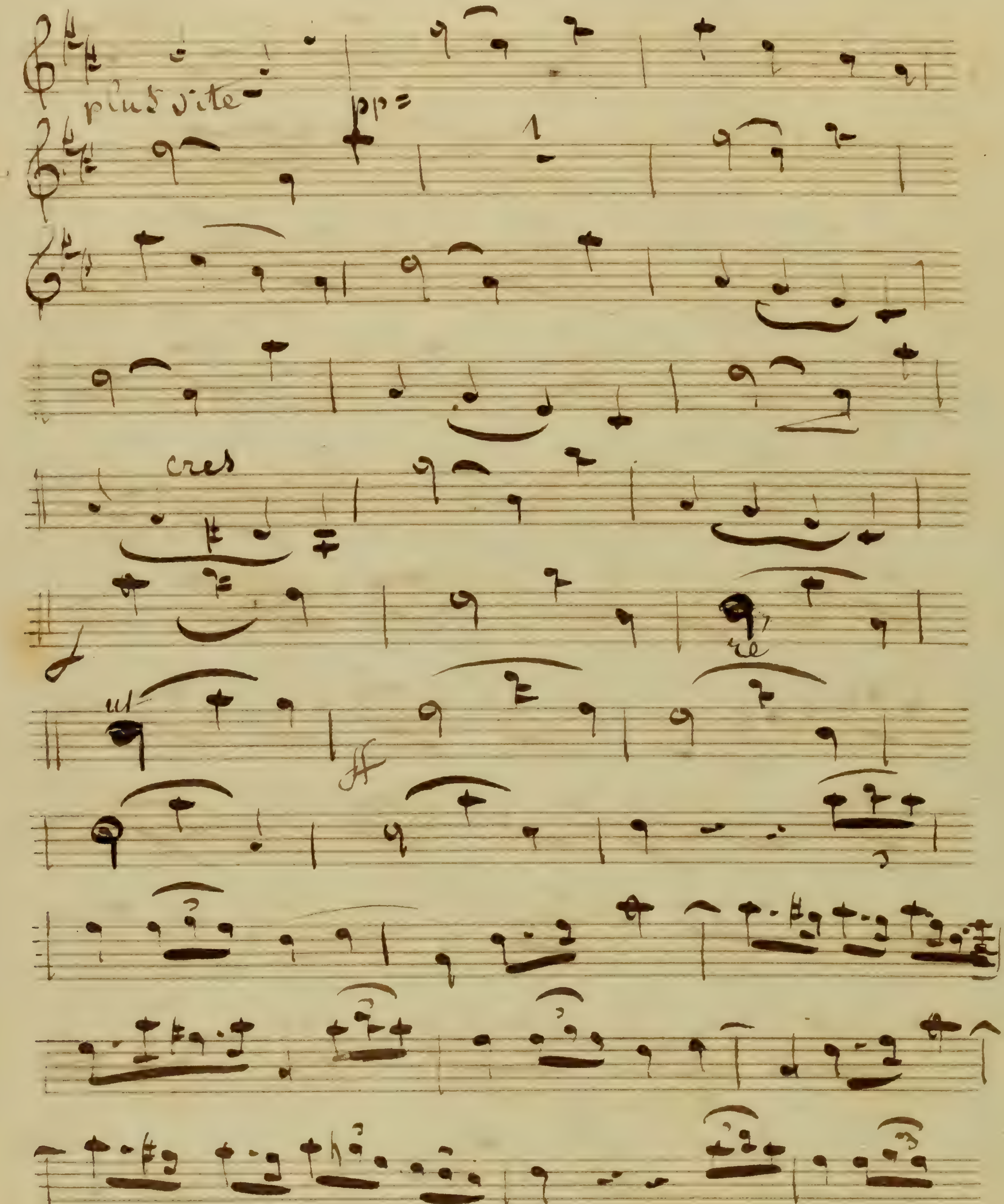
plus vite
pp
cres
ut
ré
ff

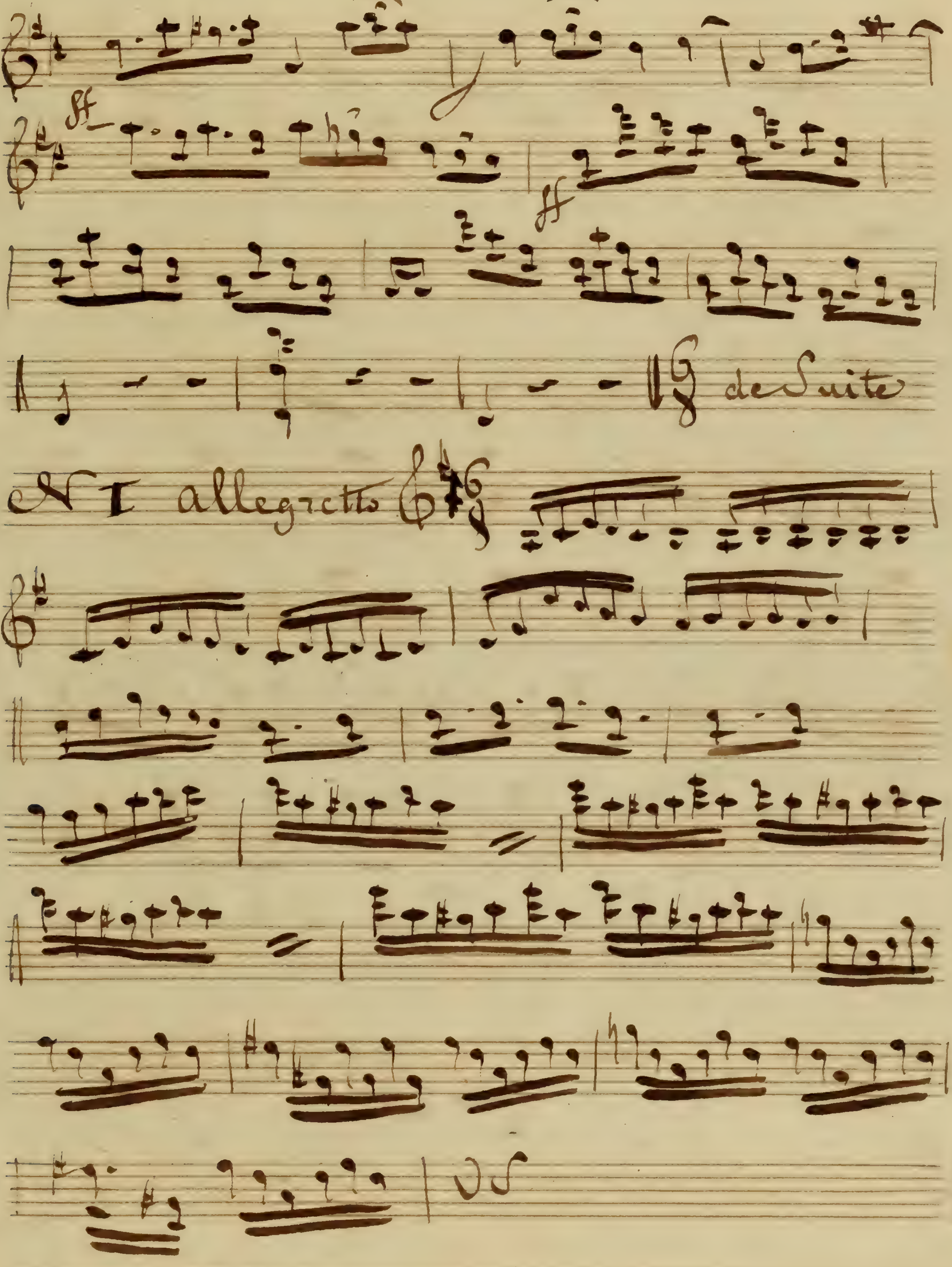

ff
ff
de Suite
N I allegretto
VS

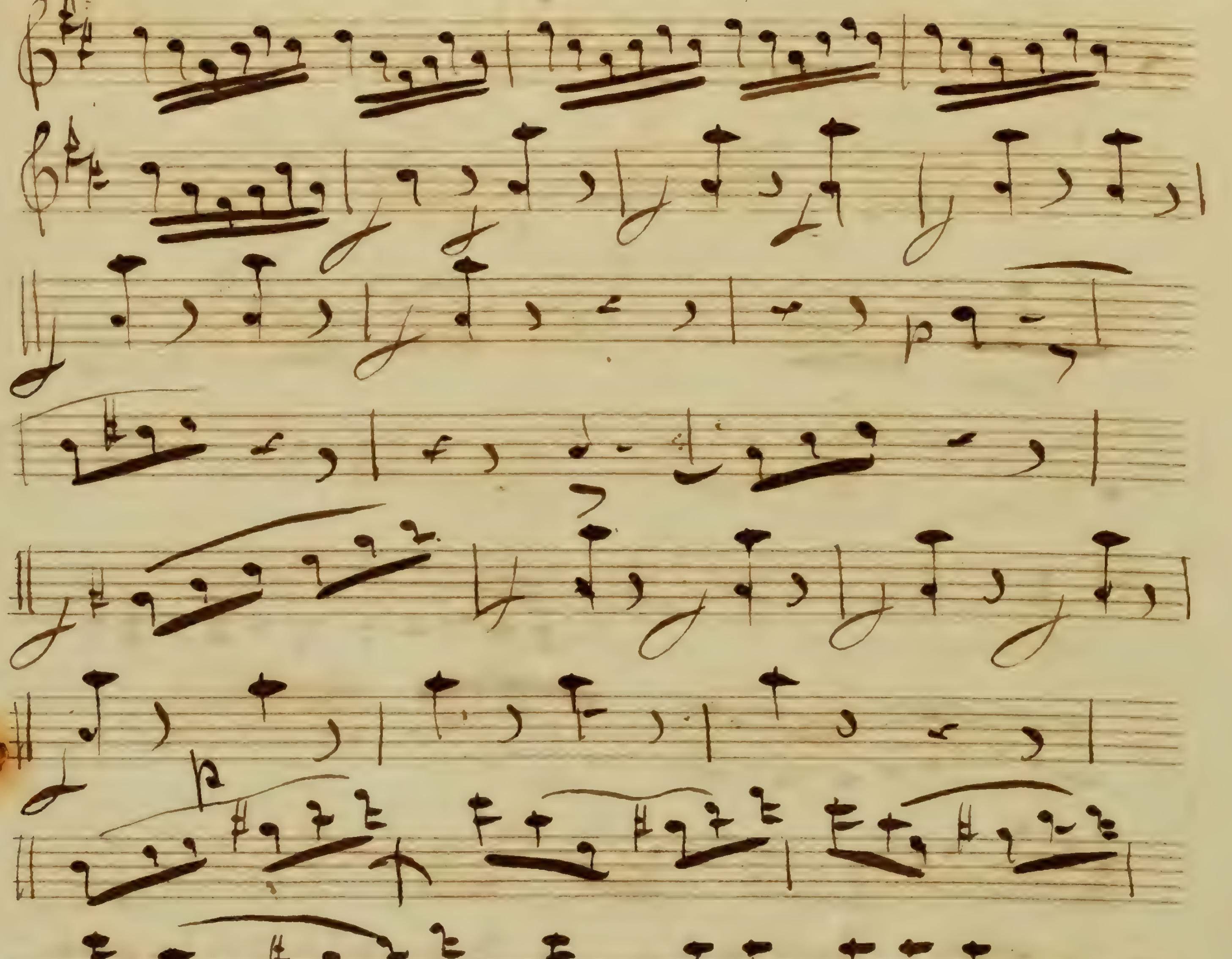
vous me rompez la tëte je ne comprens

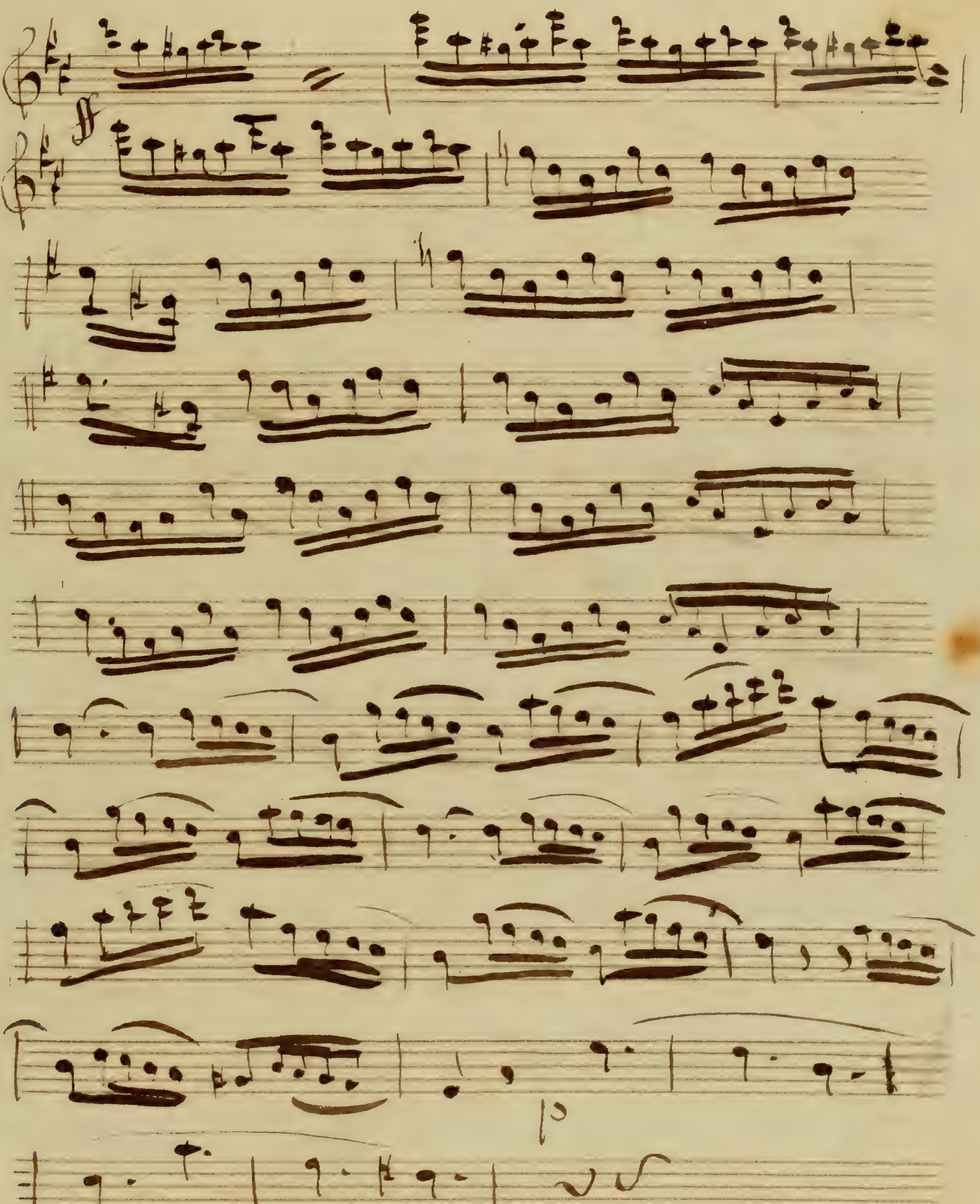

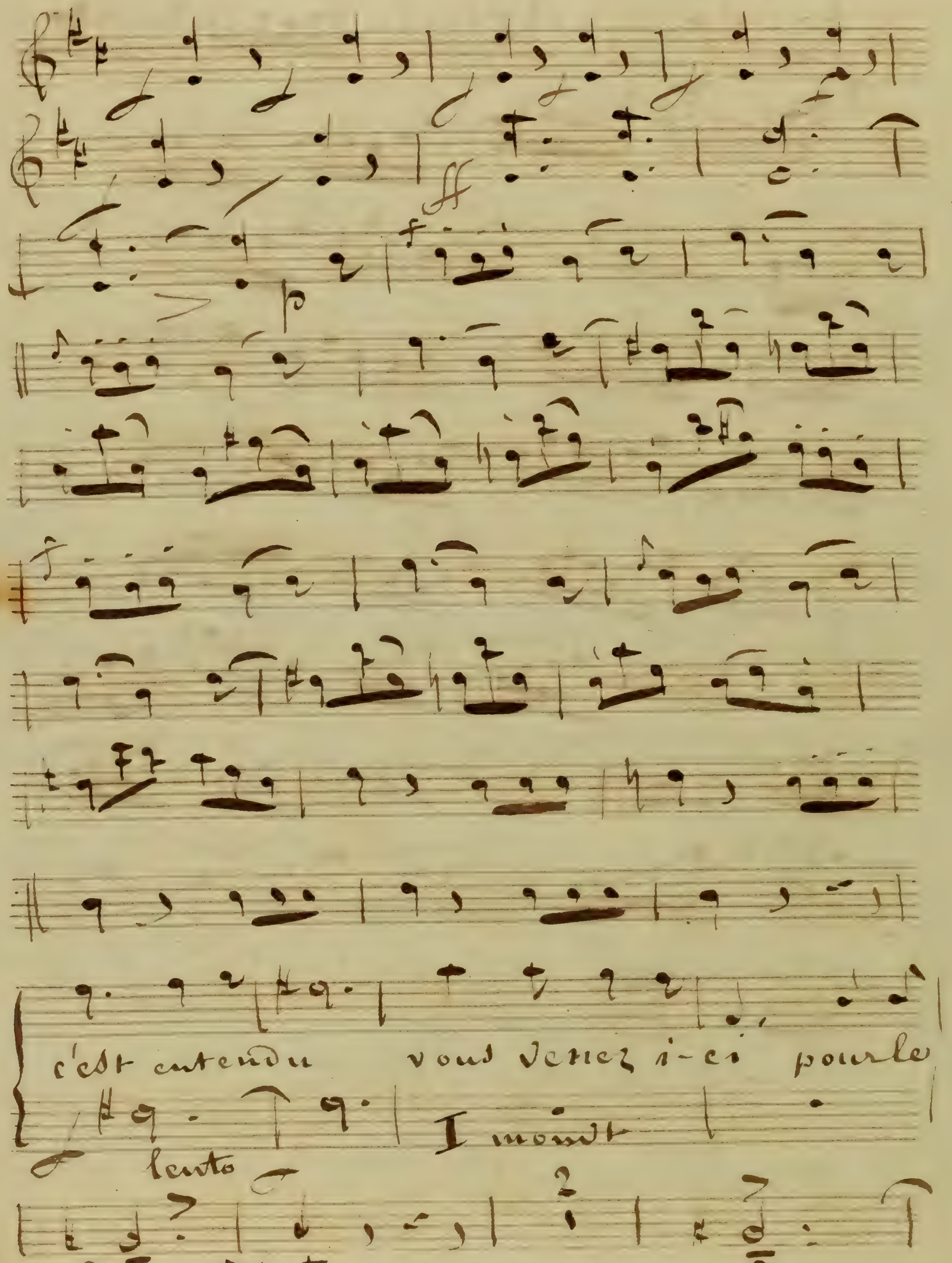
c'est entendu vous venez i-ci pour le
prendre.
lento
1 mouvt

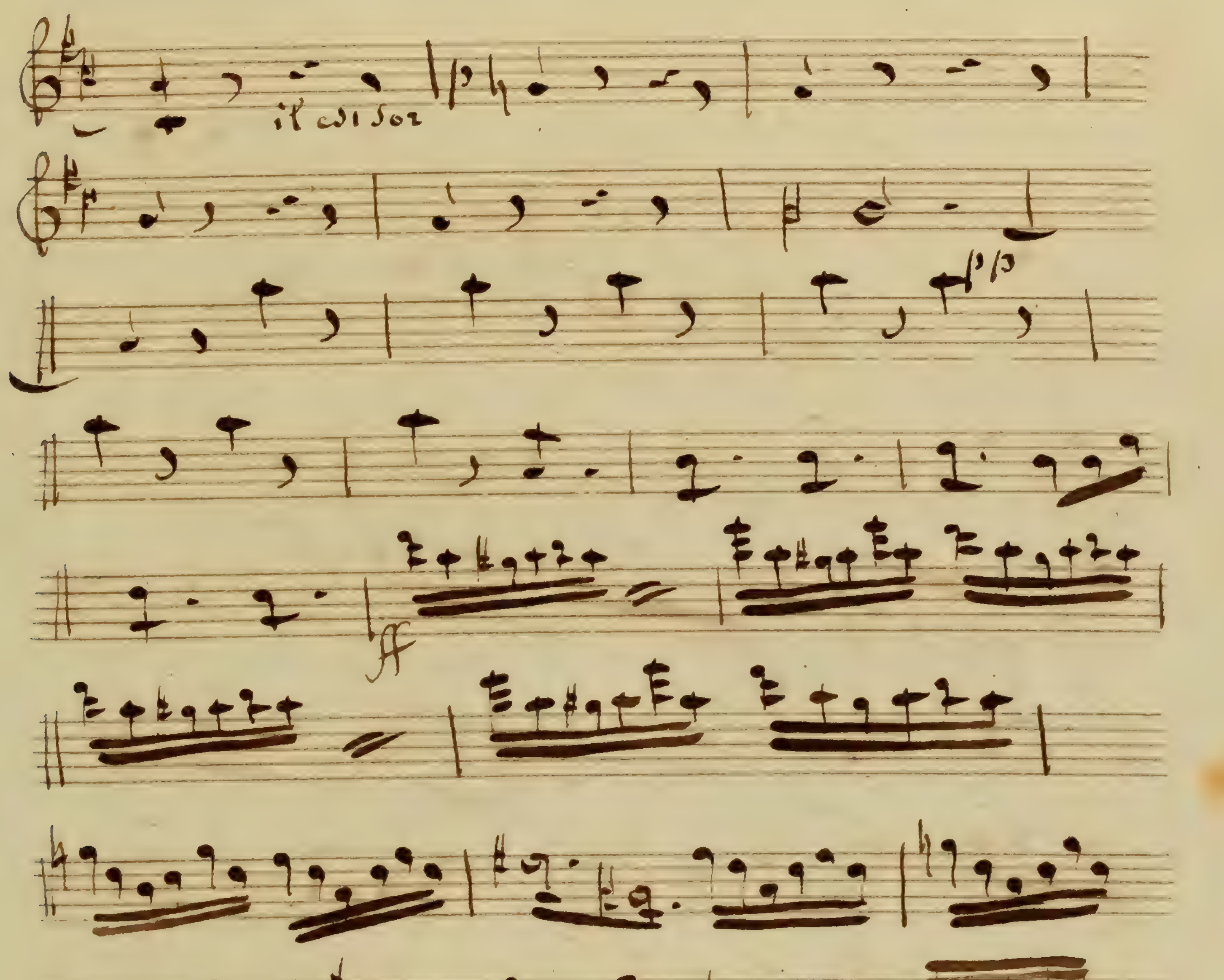

N° 2 Air

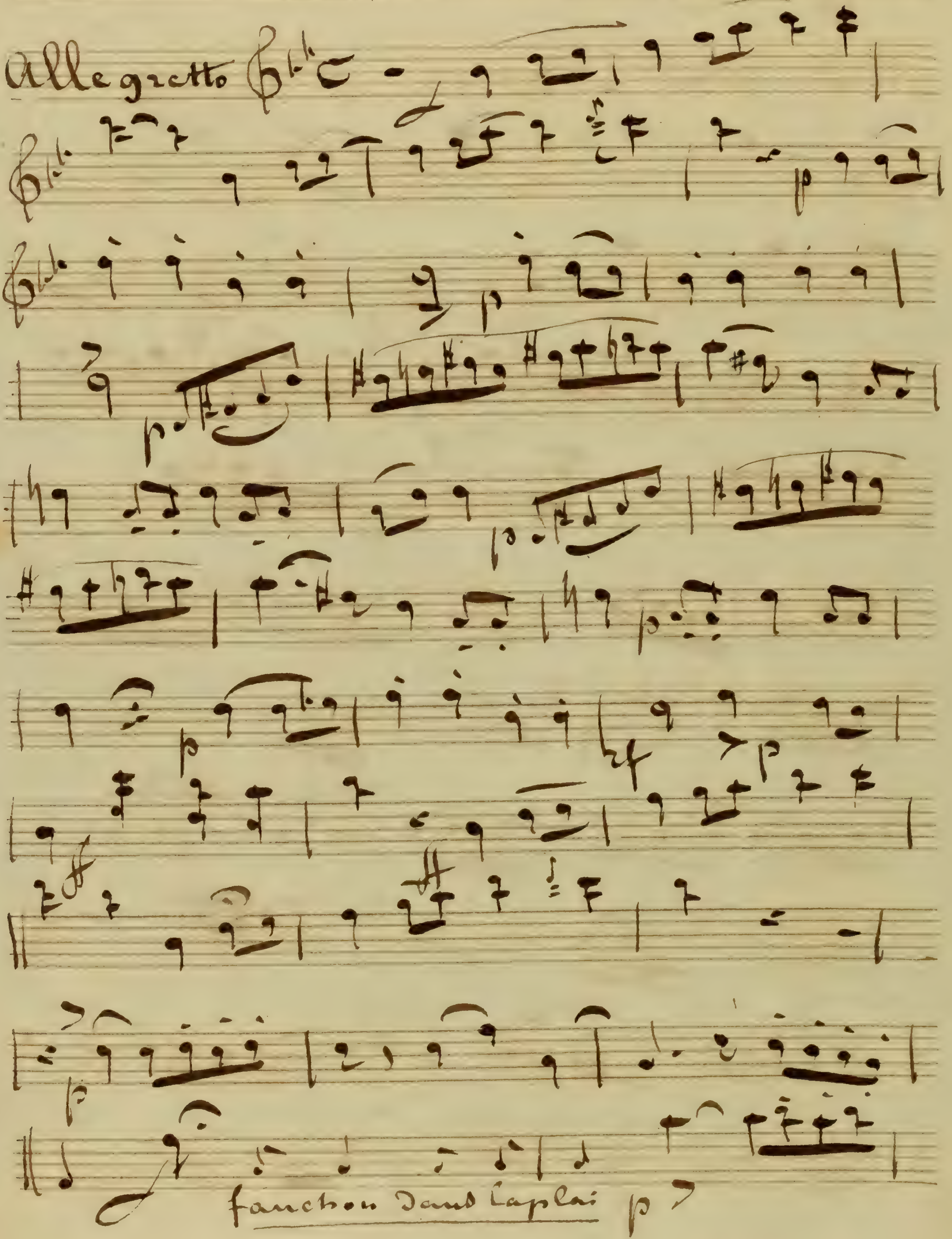

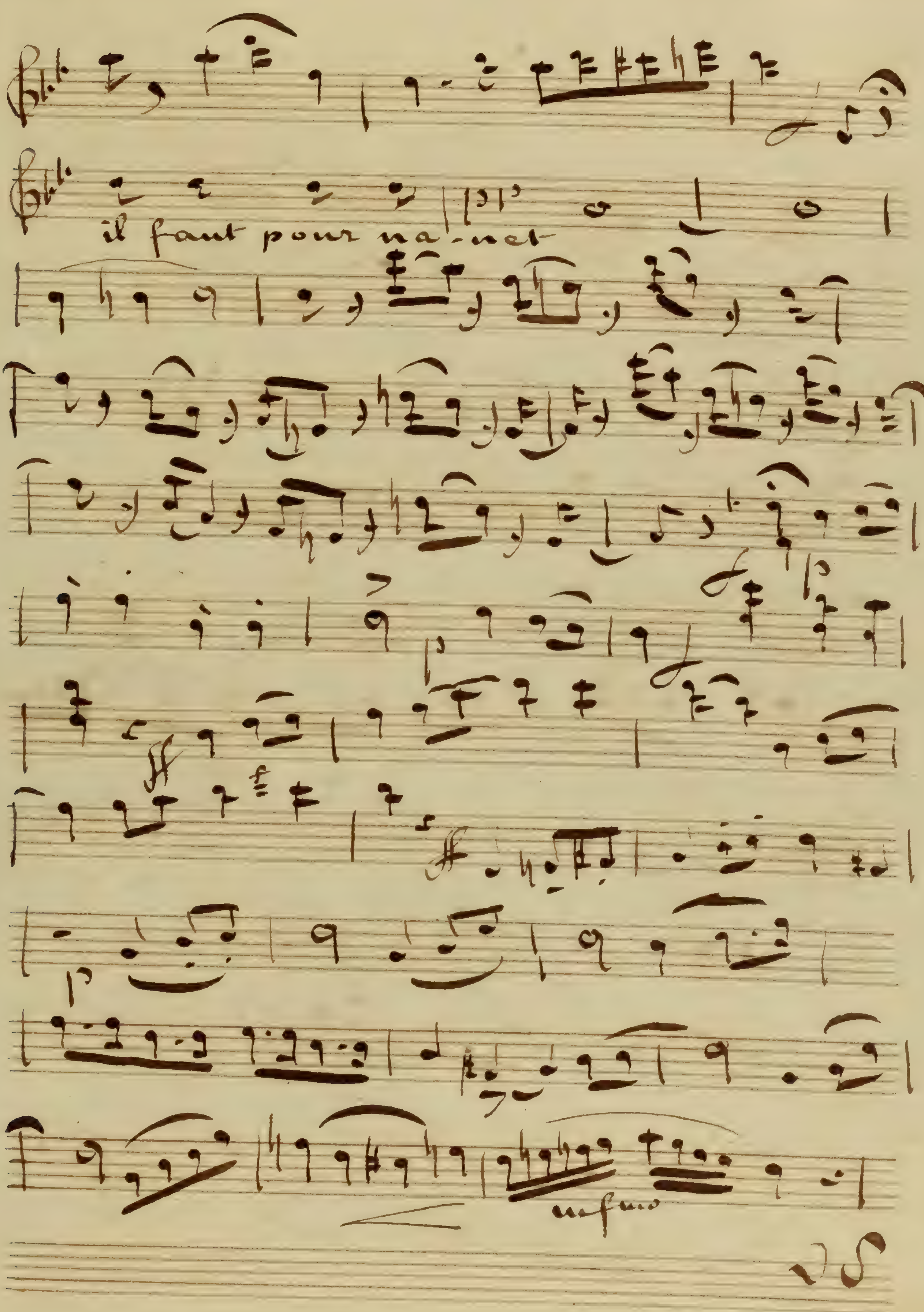
il faut pour na-net
VS

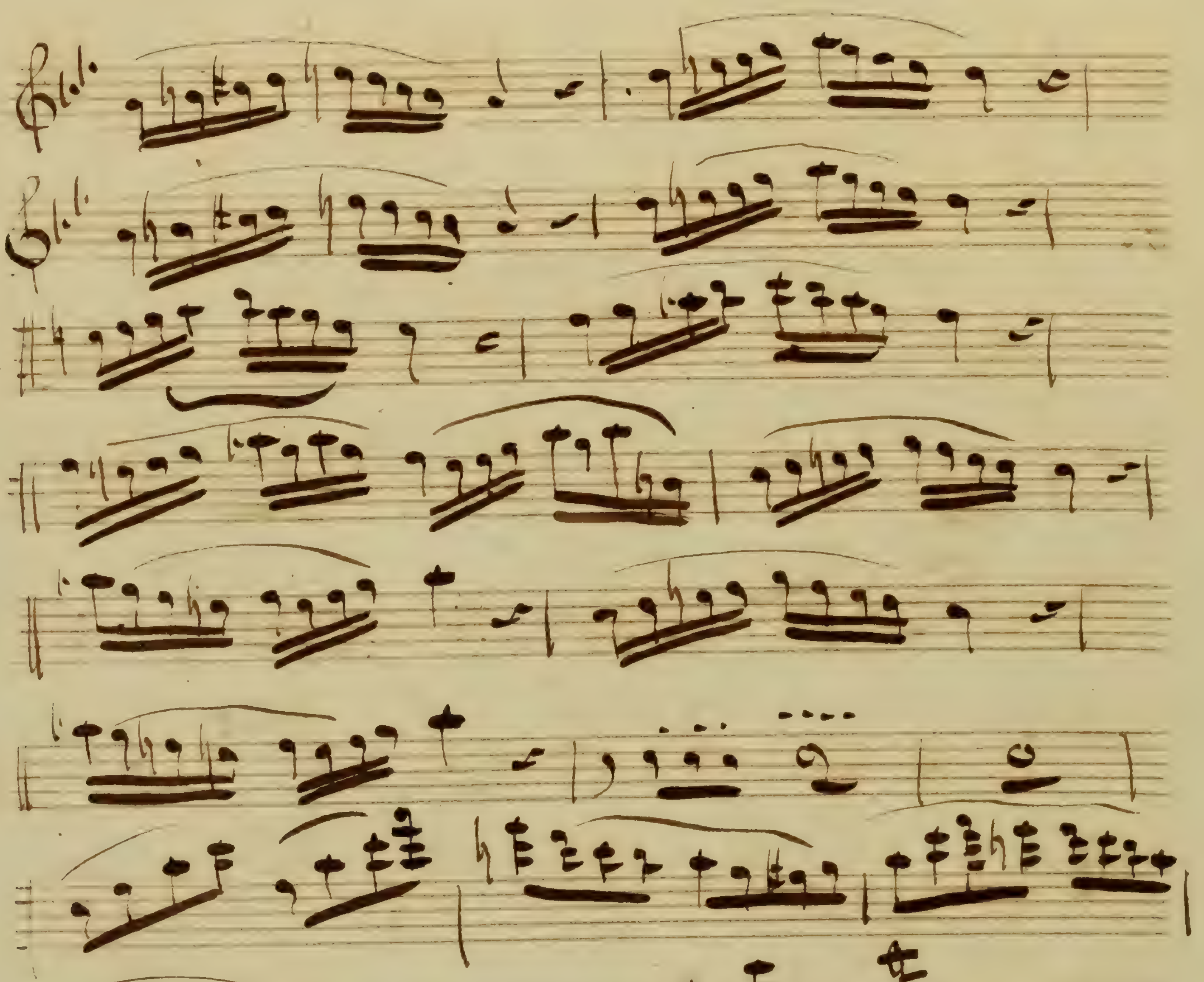

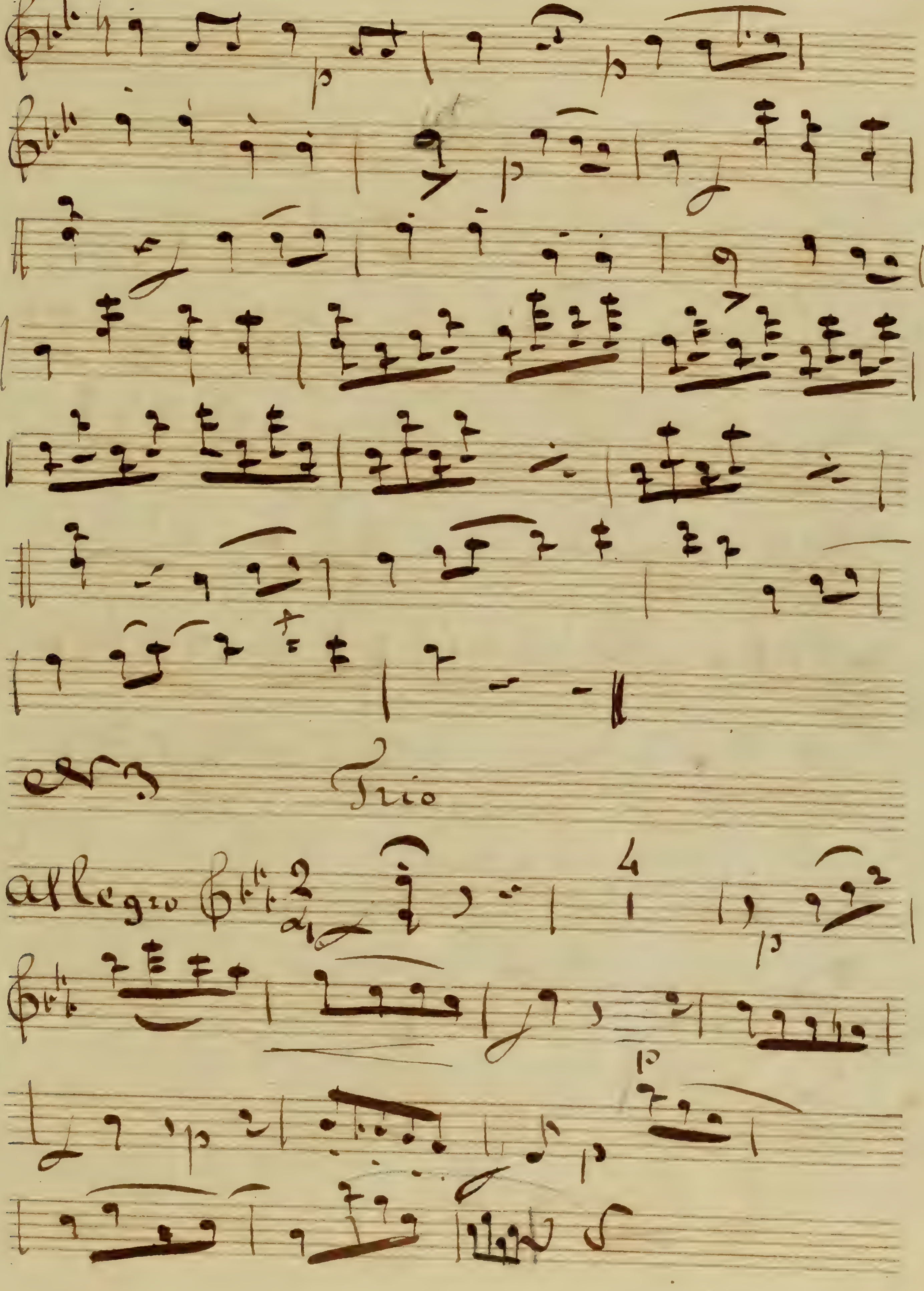
Trio
Allegro

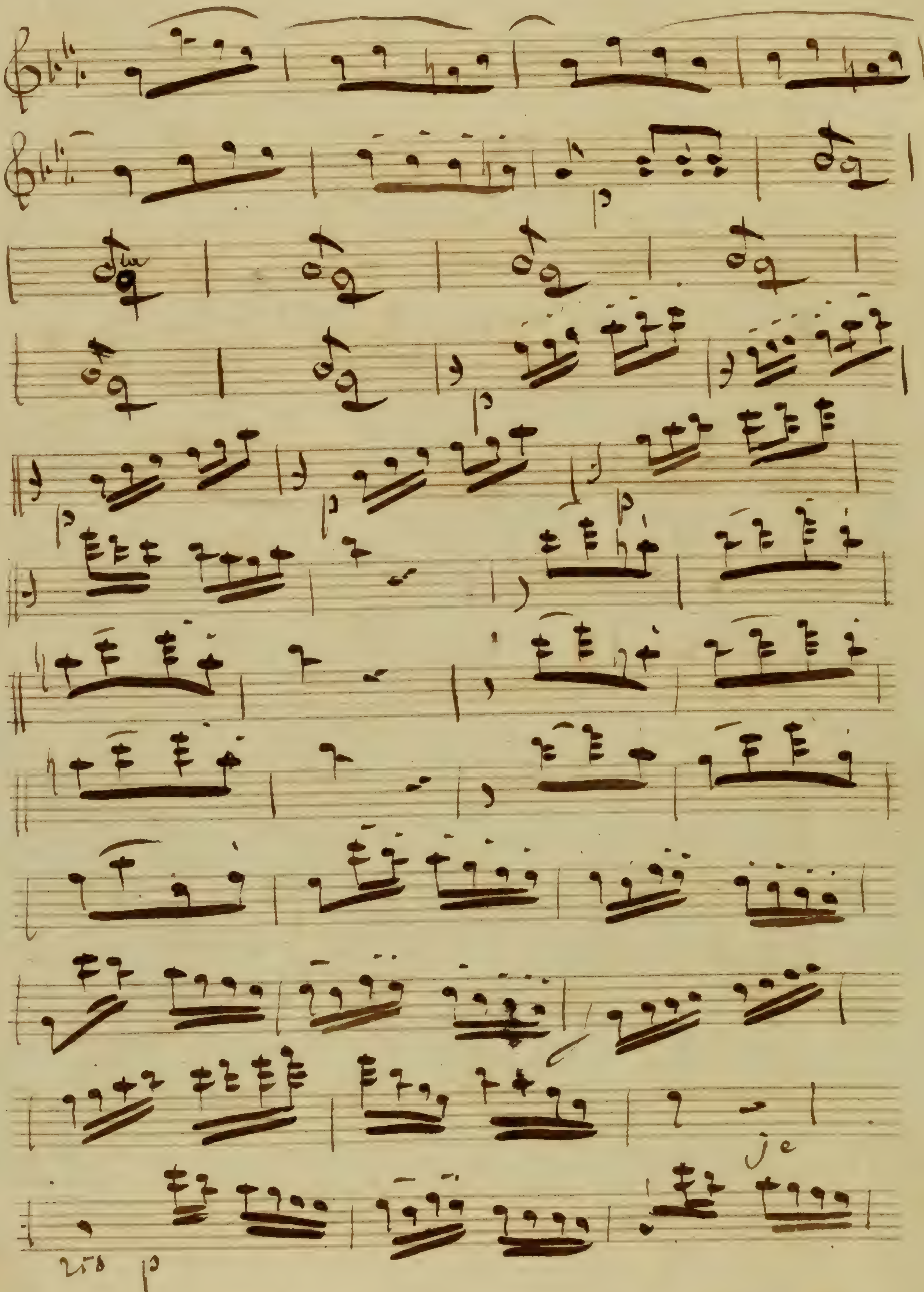

p

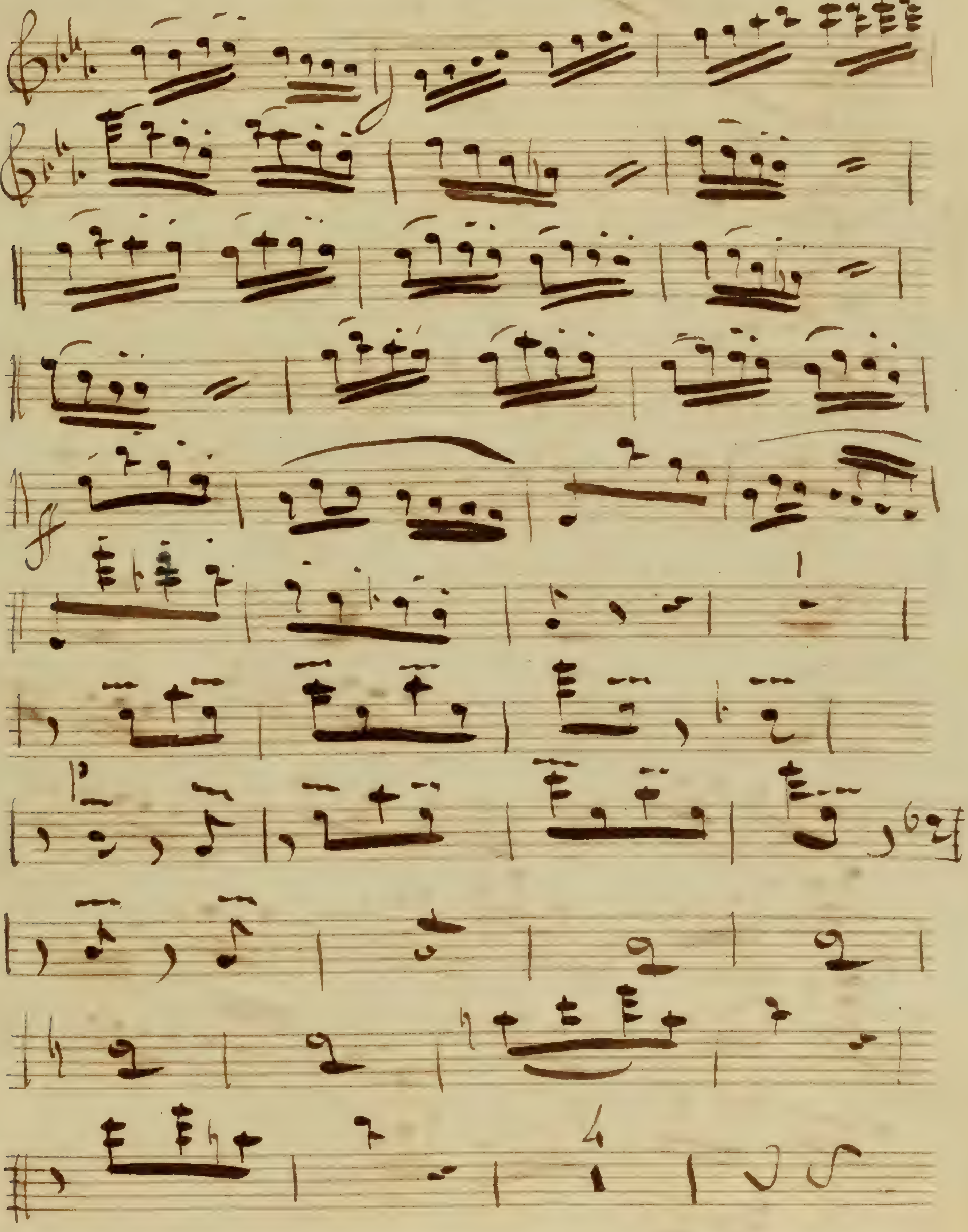
ff

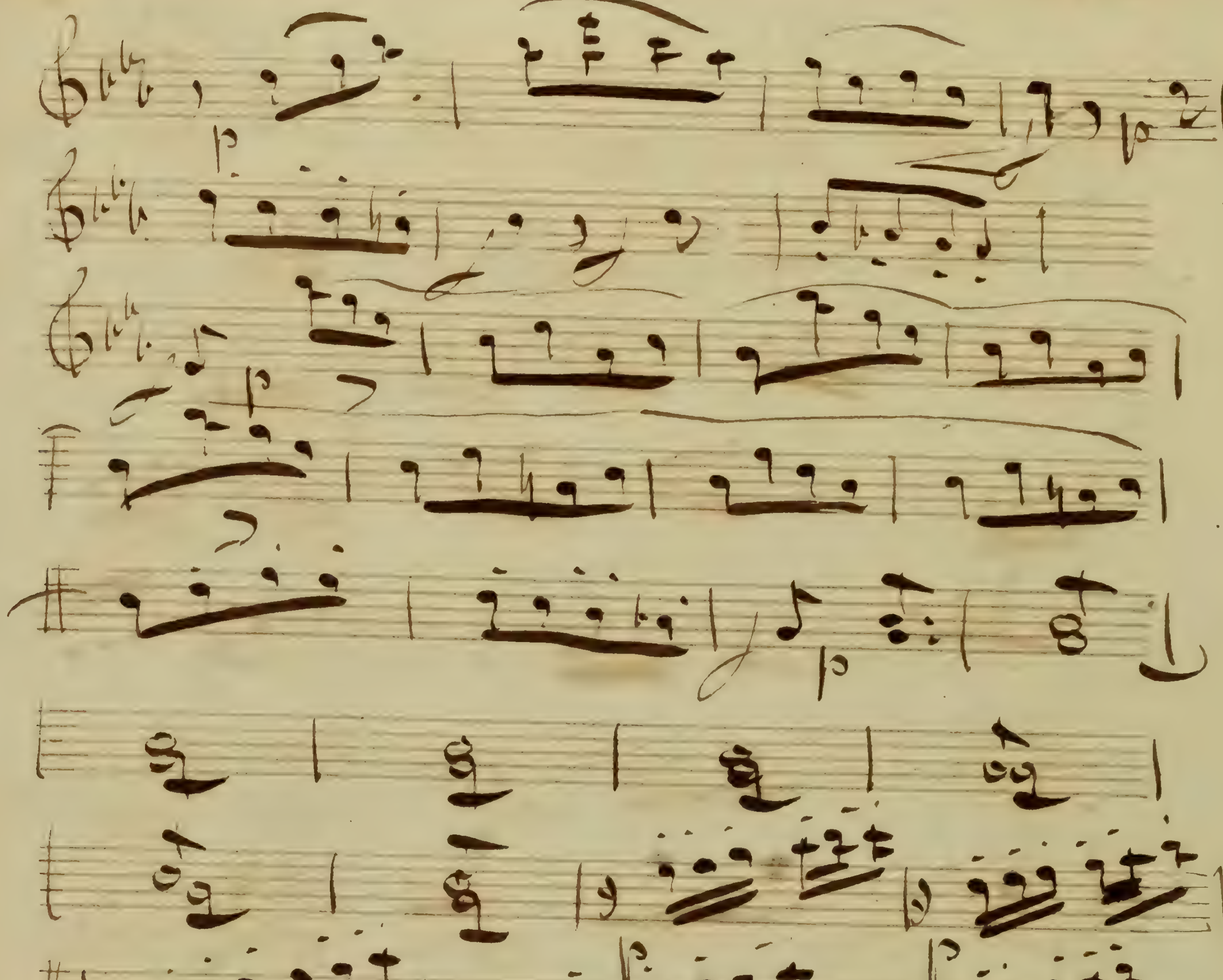

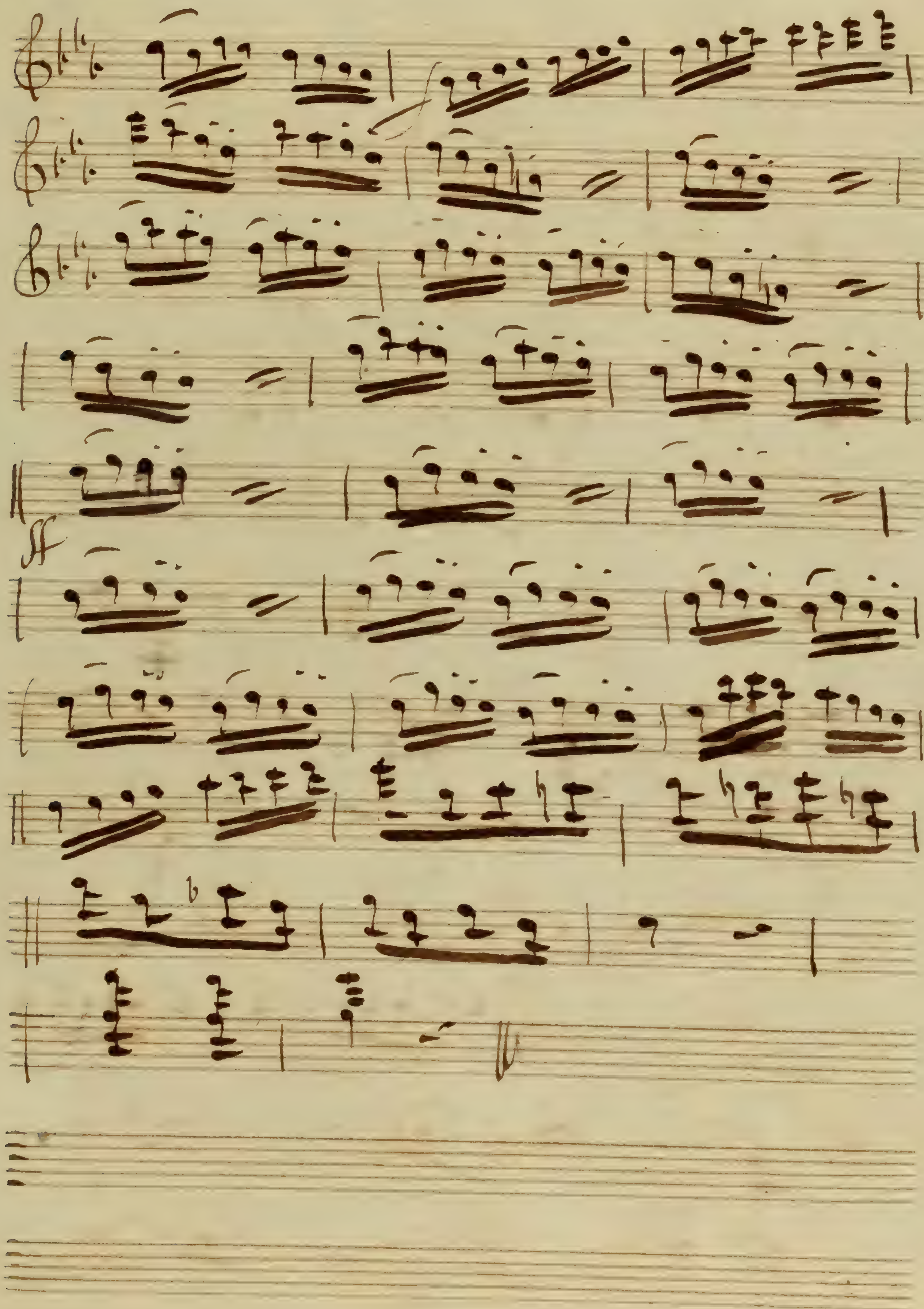

N° 4

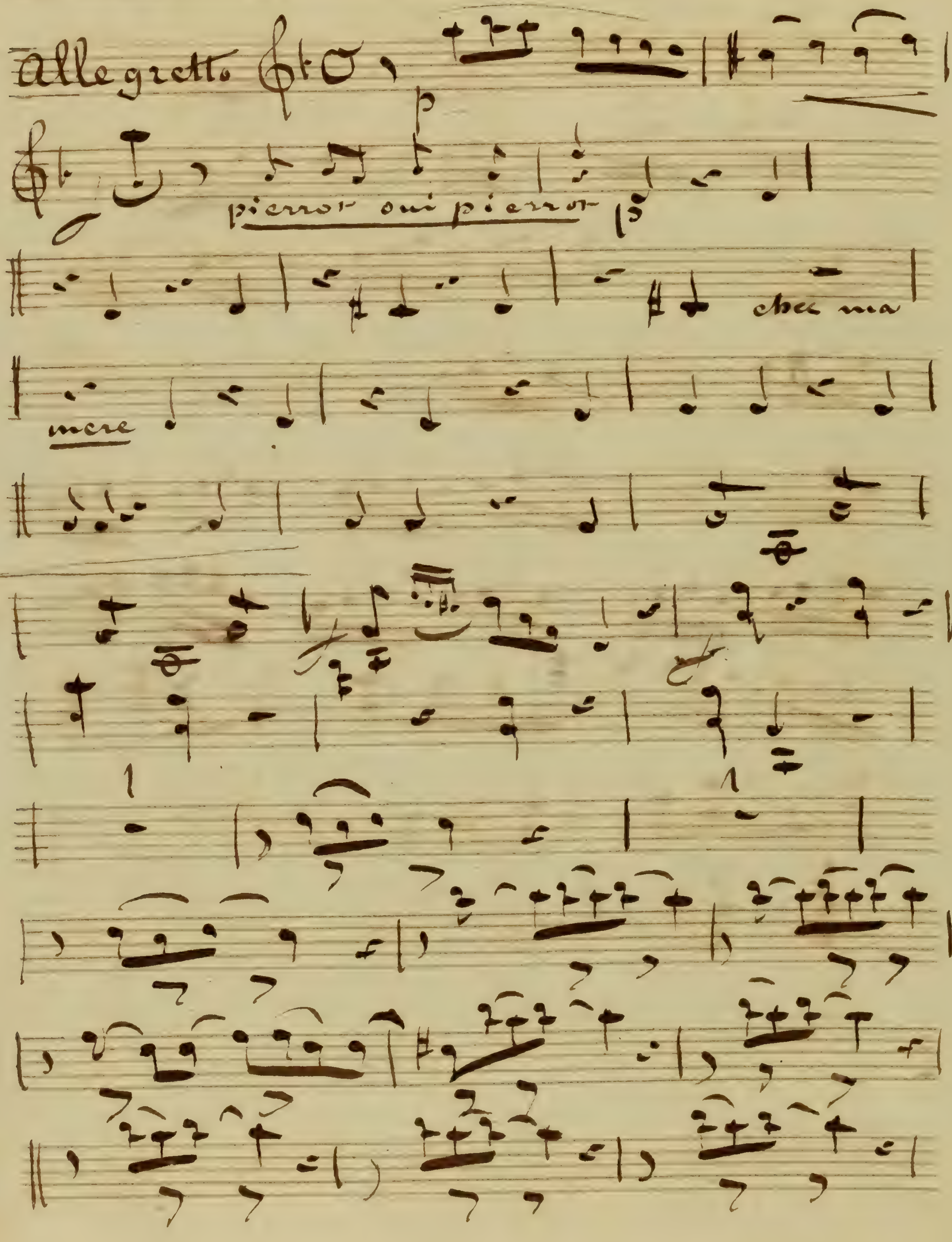

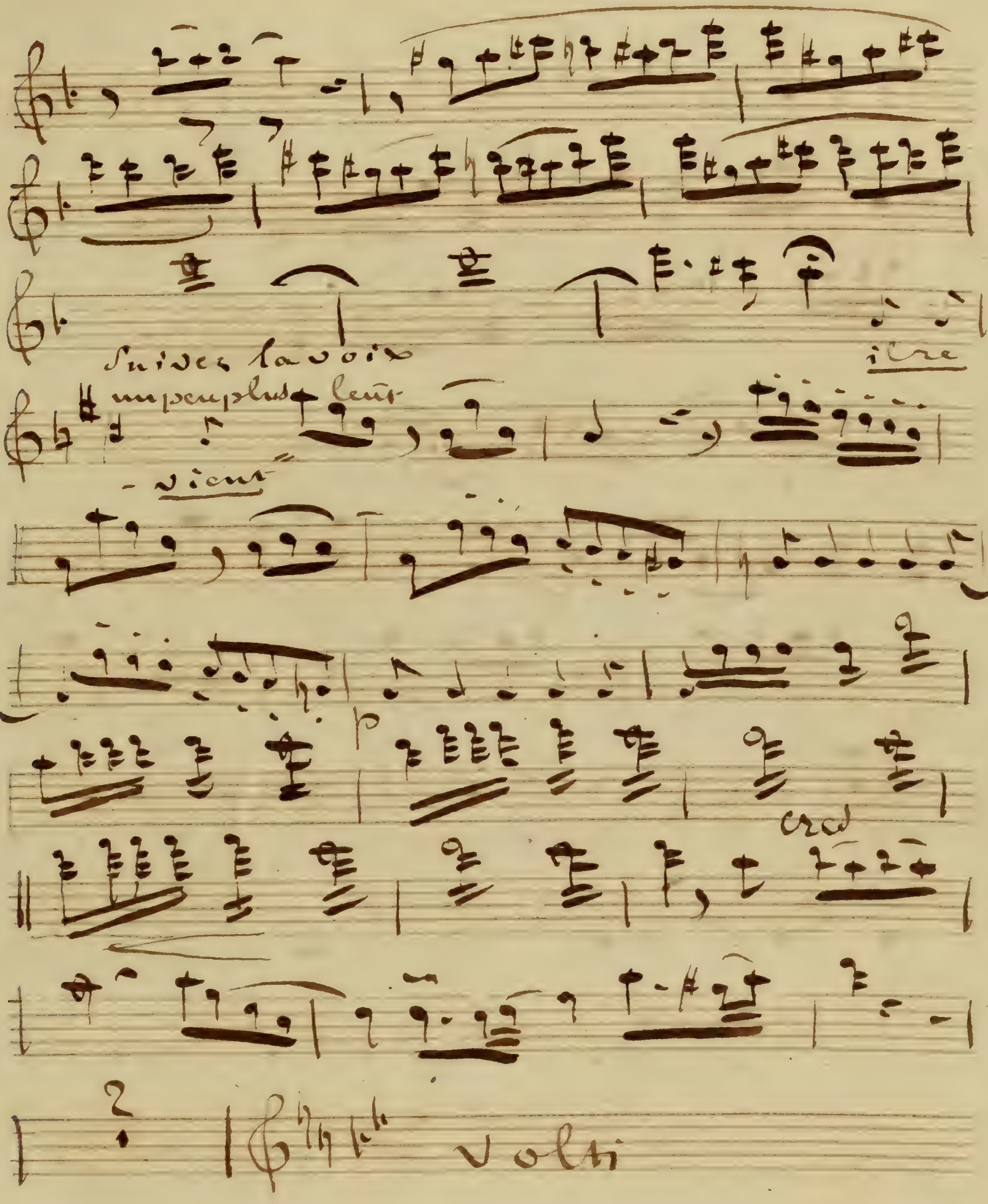
Suivez la voix
1re
un peu plus lent
vient
p
cresc
Volti

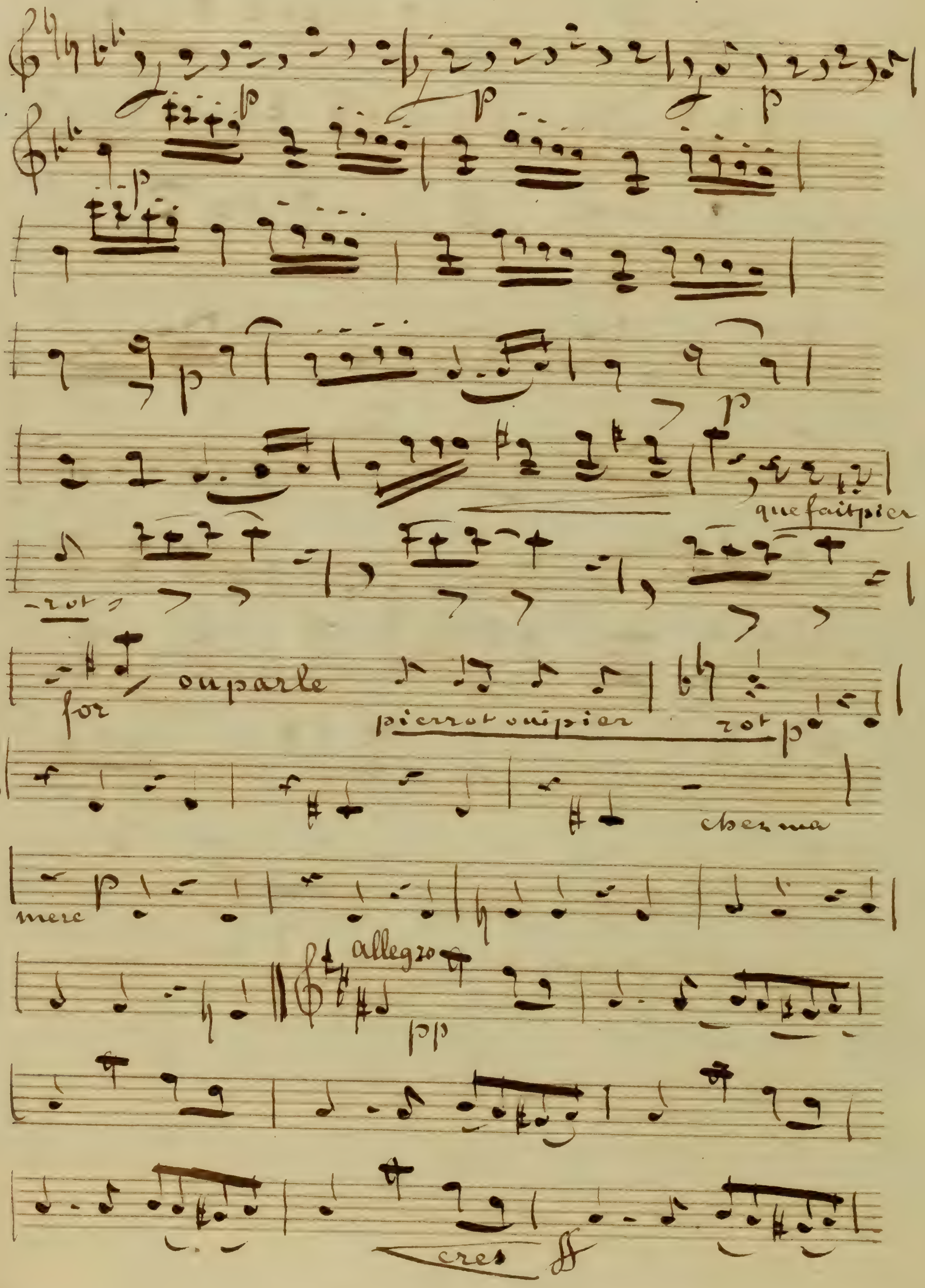
que fait pier
rot
for
ou parle
pierrot oui pier
rot
cher ma
mere
allegro
cres

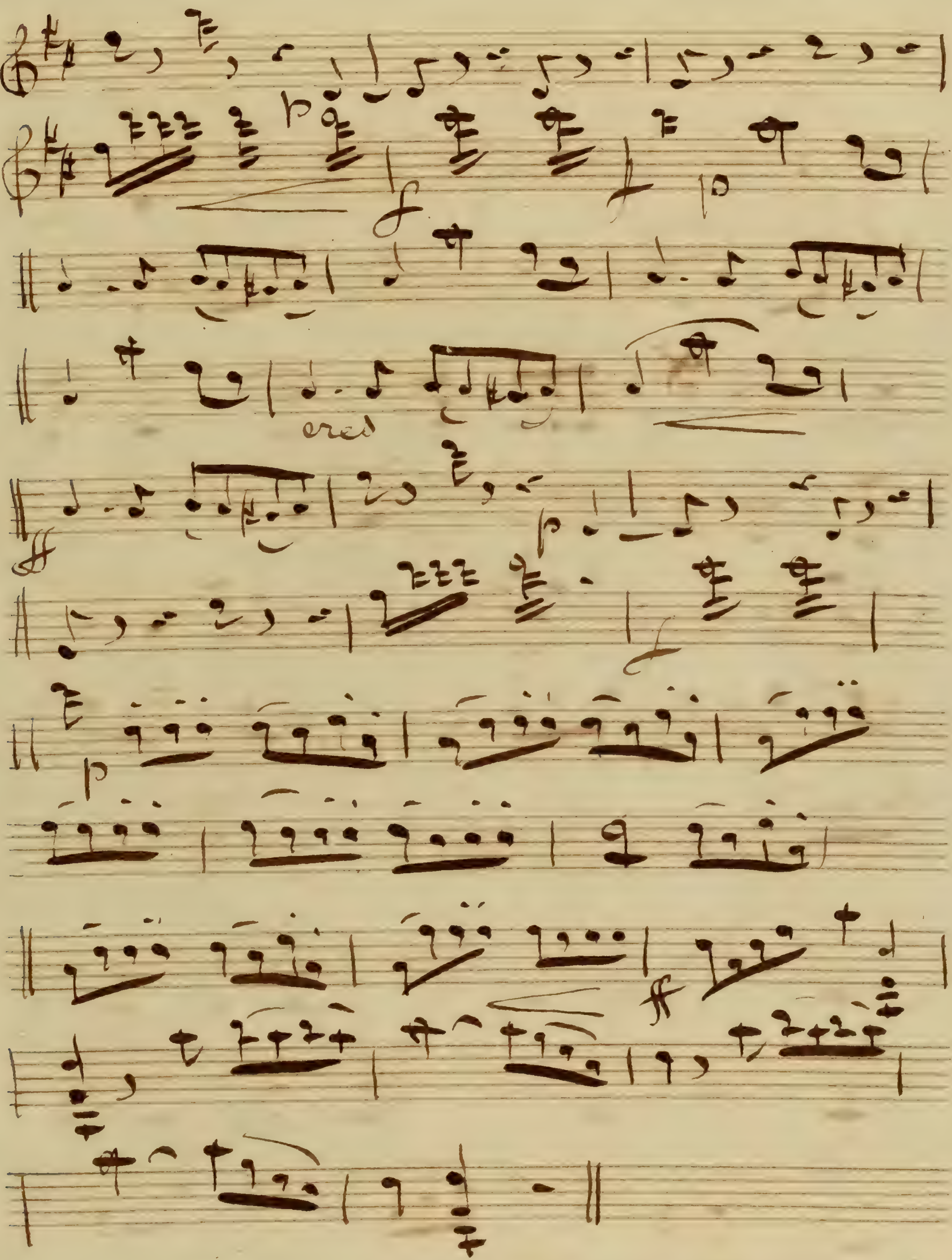
cresc

N° 5 Couplet

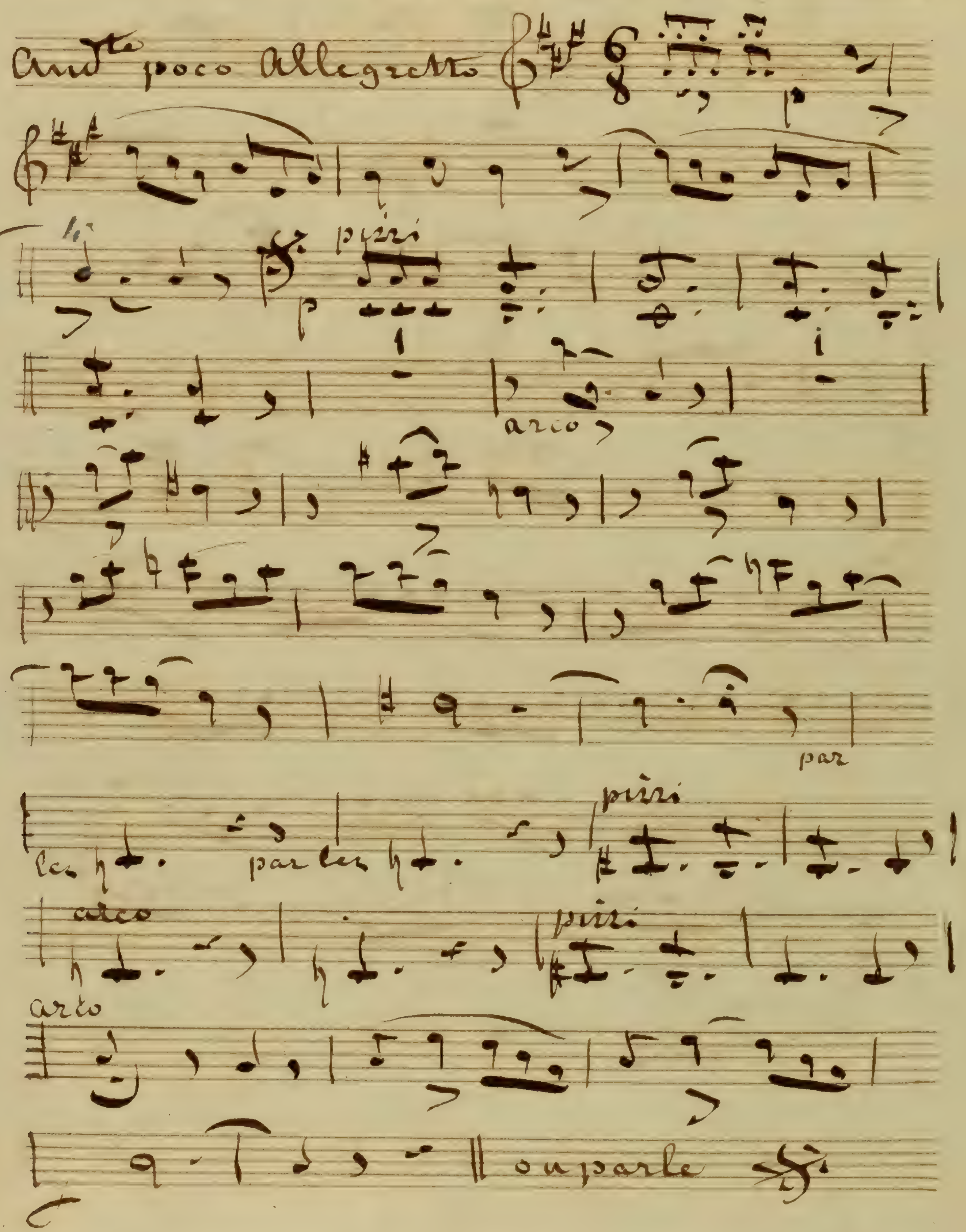
Andte poco Allegretto
pizzi
arco
par
les
par les
pizzi
arco
pizzi
arco
on parle

N° 6 Duo

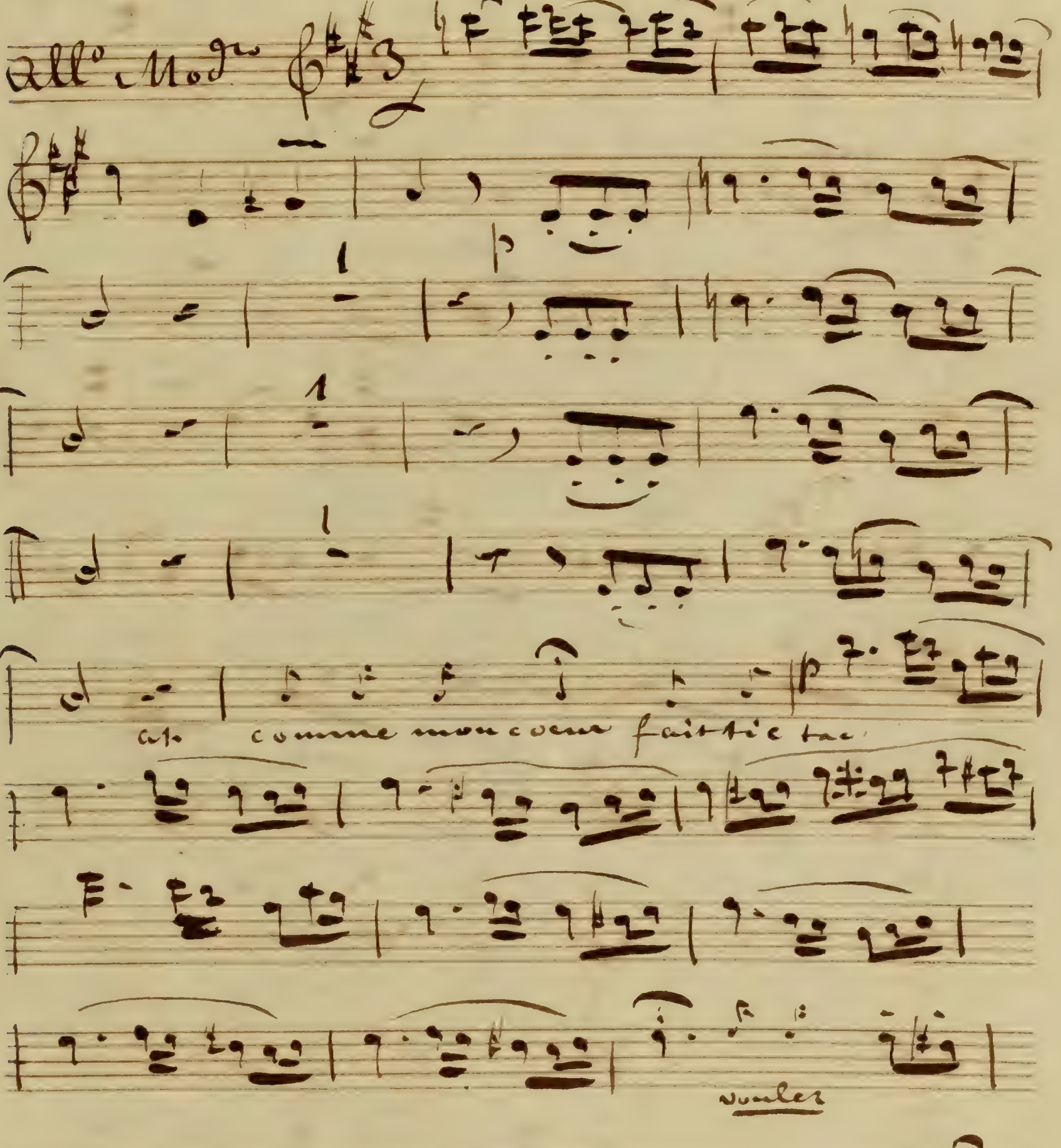

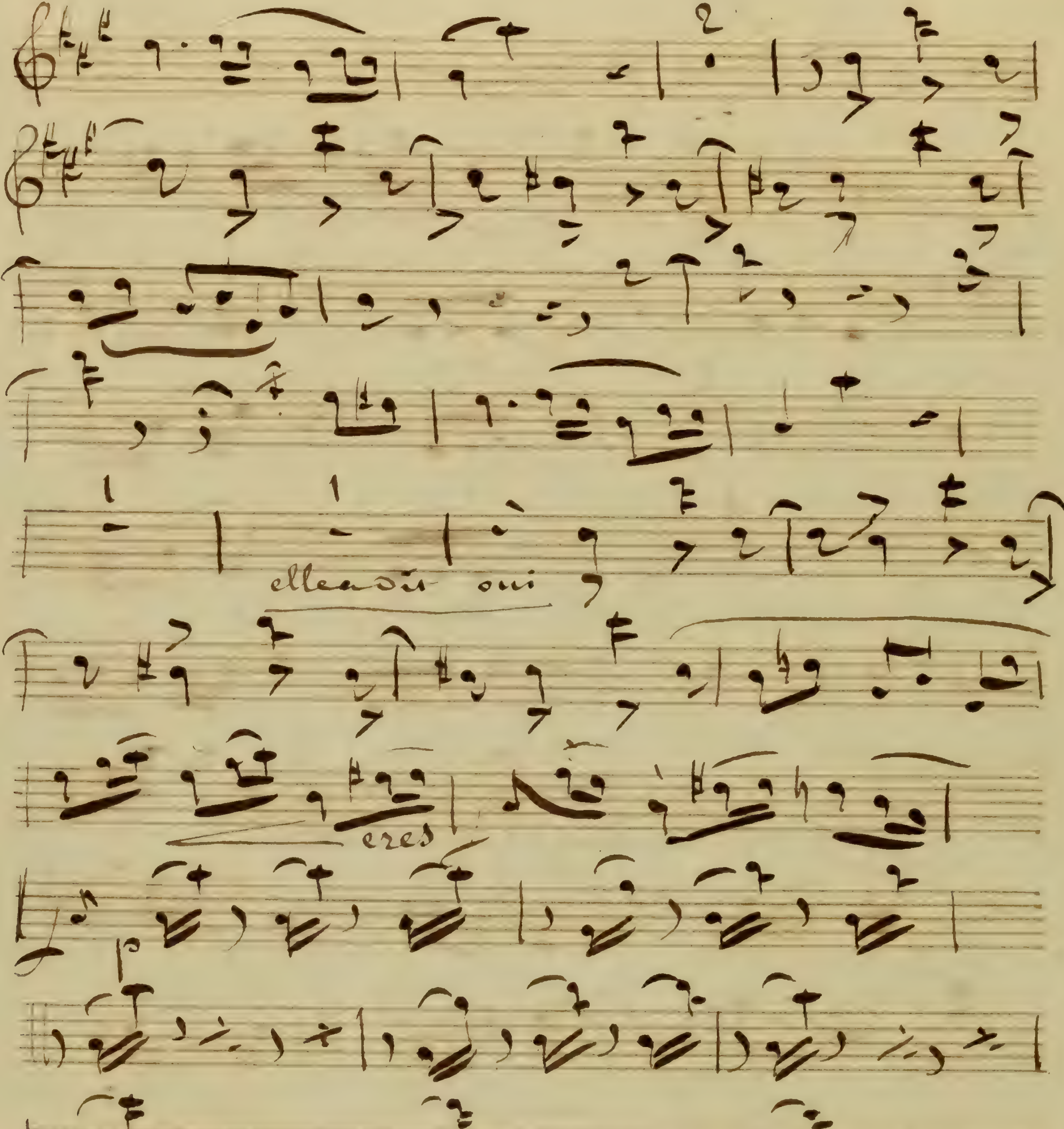
cres
p

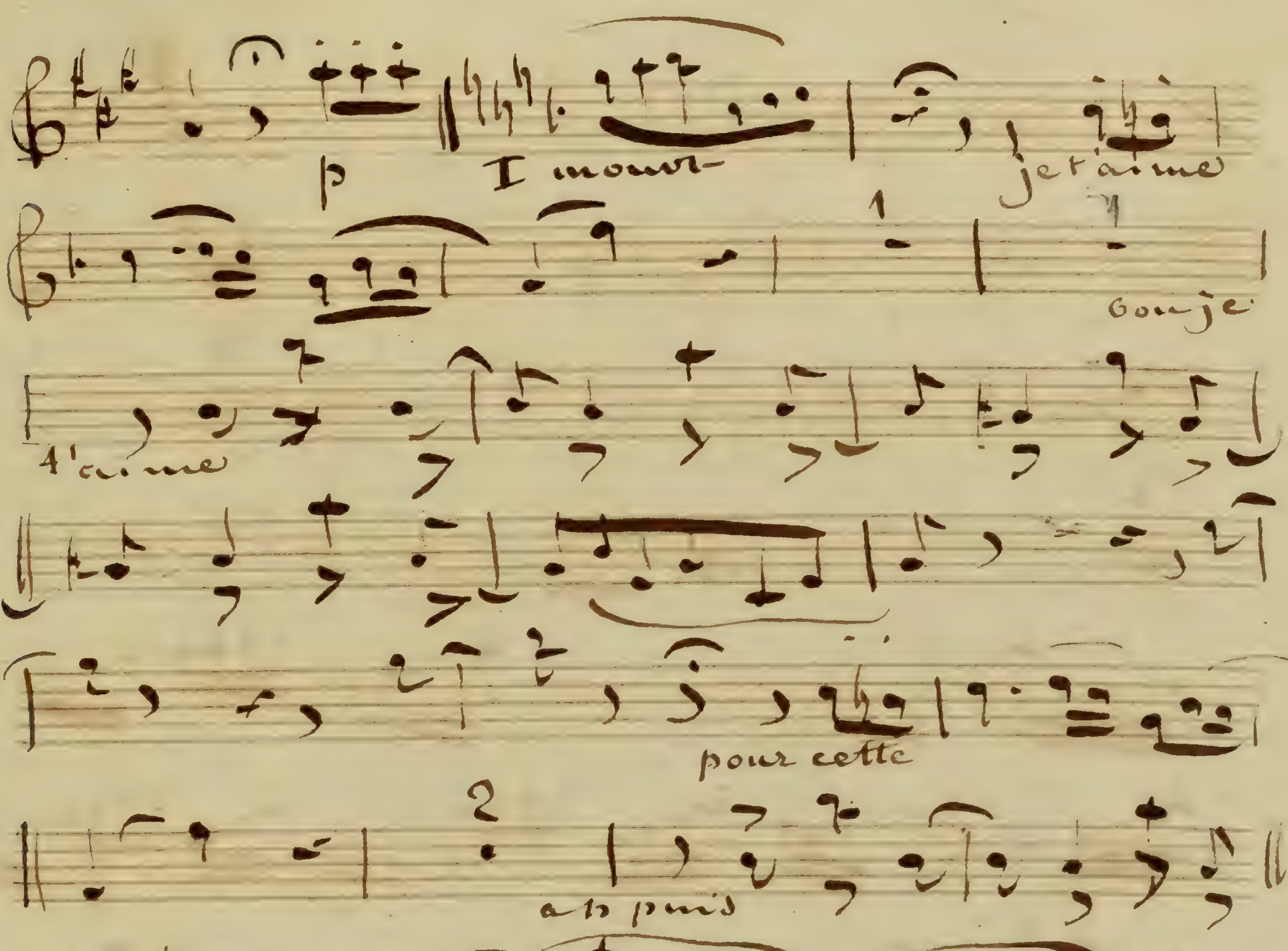

p
I mouvt
je t'aime
pour cette
p

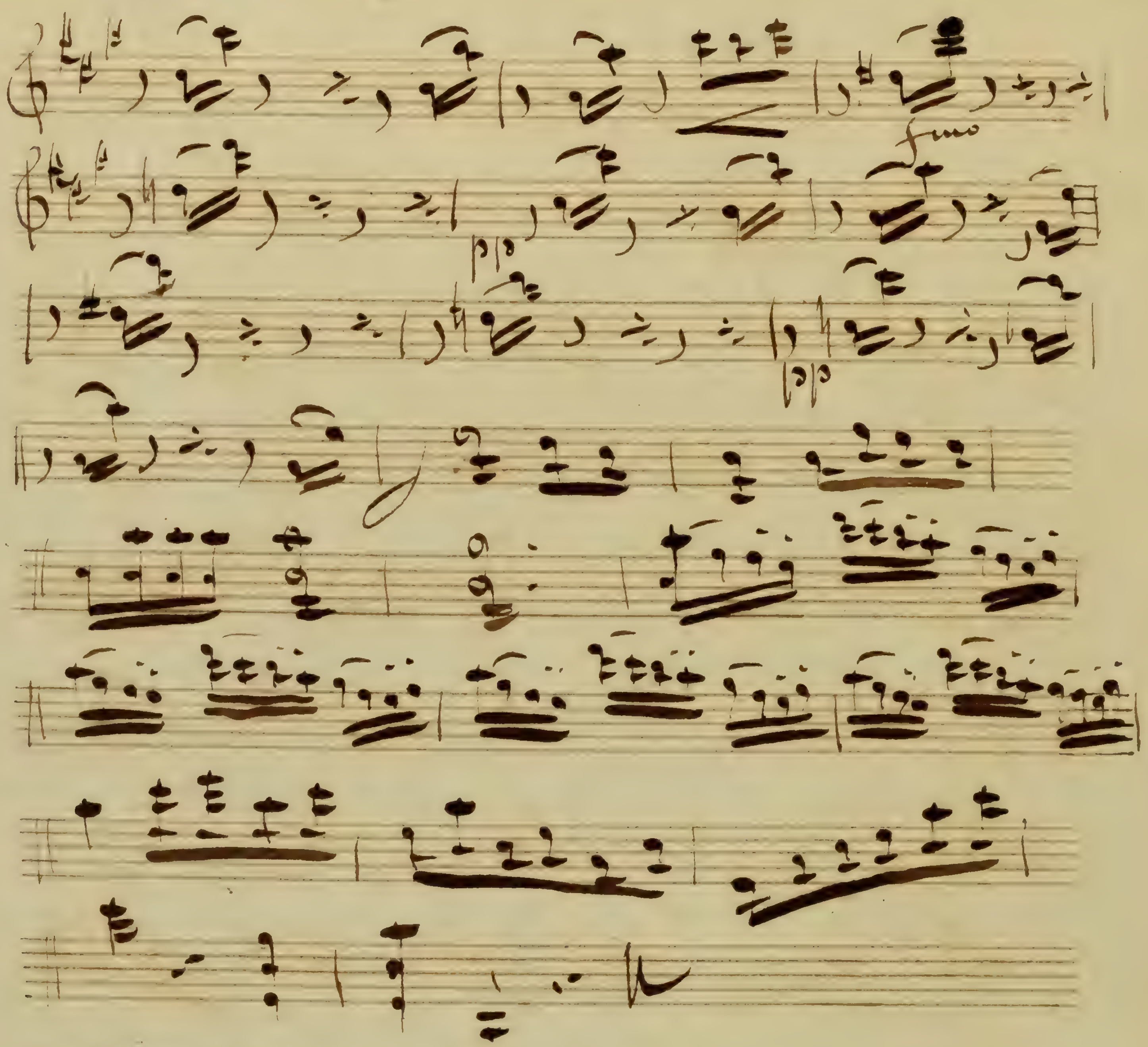

N 7 Duo

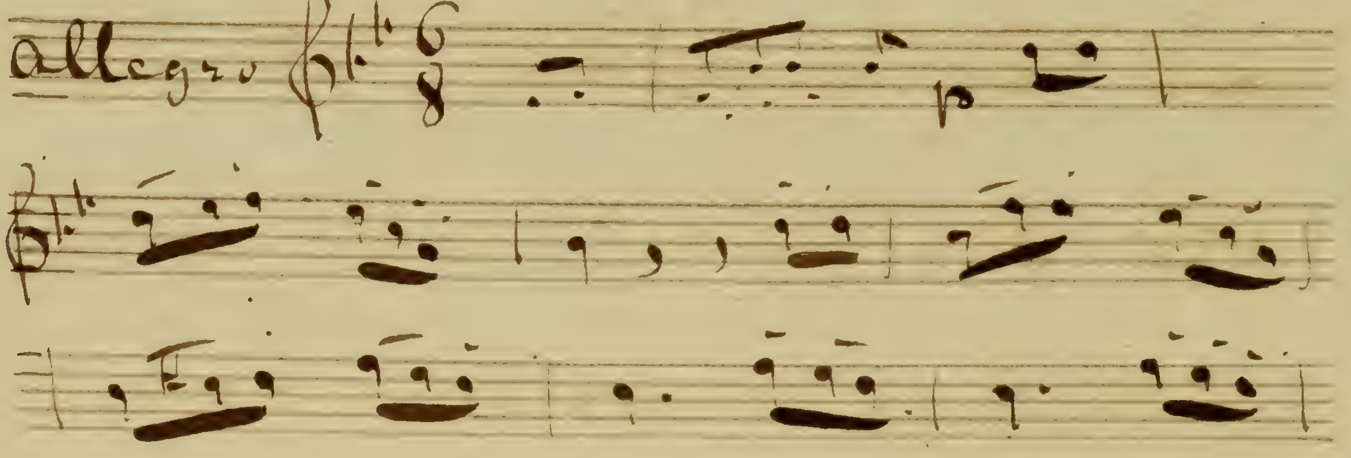

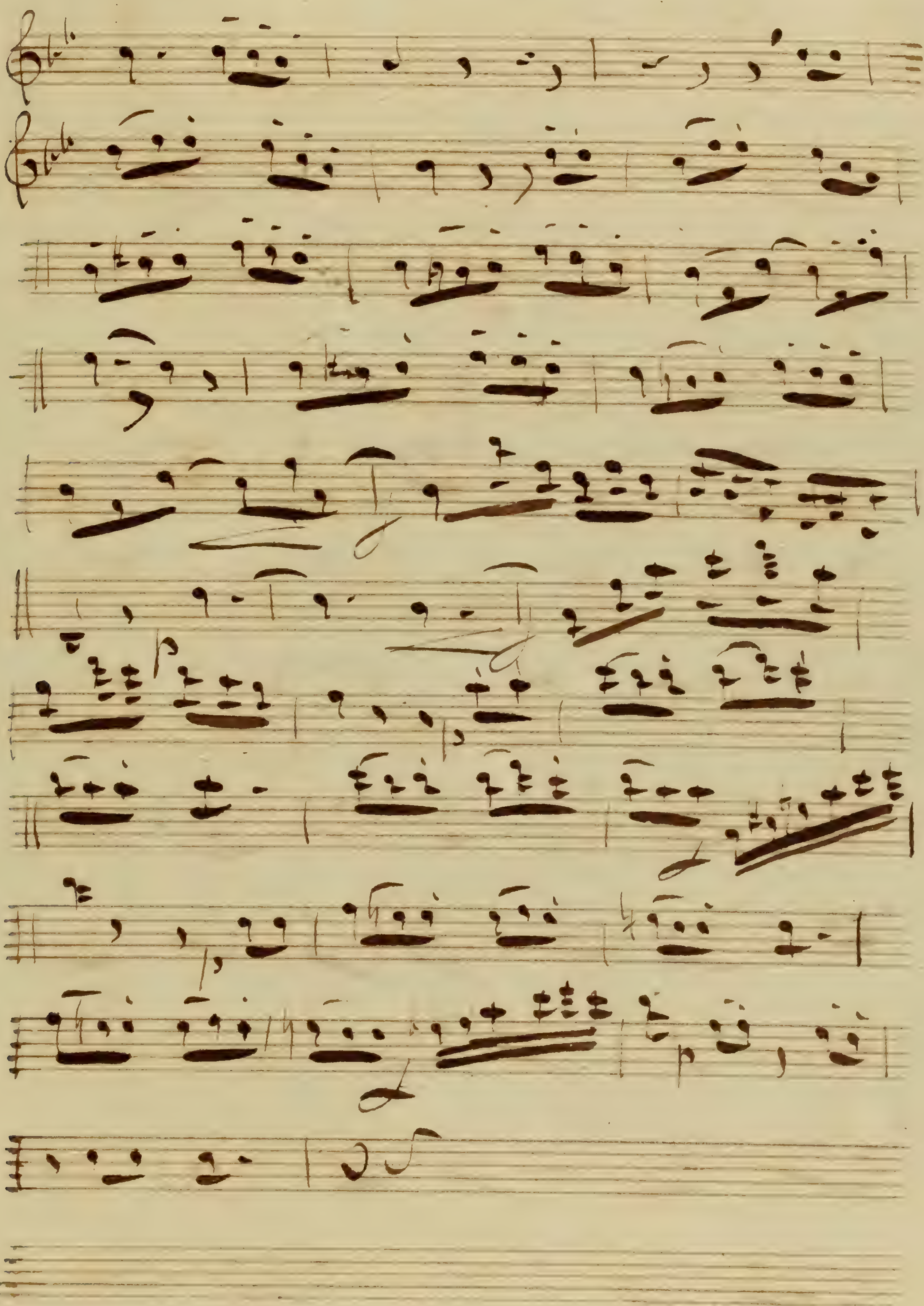

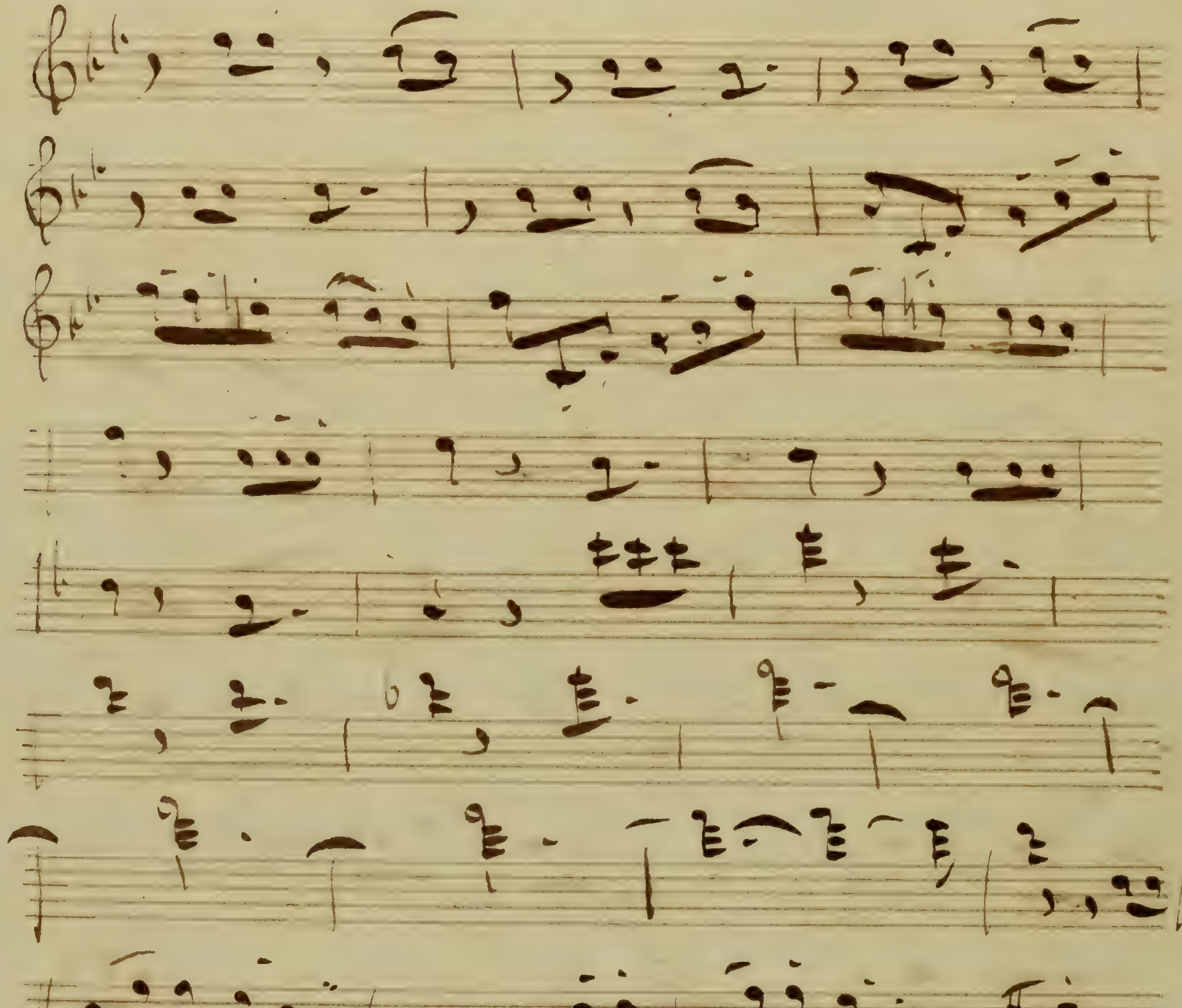

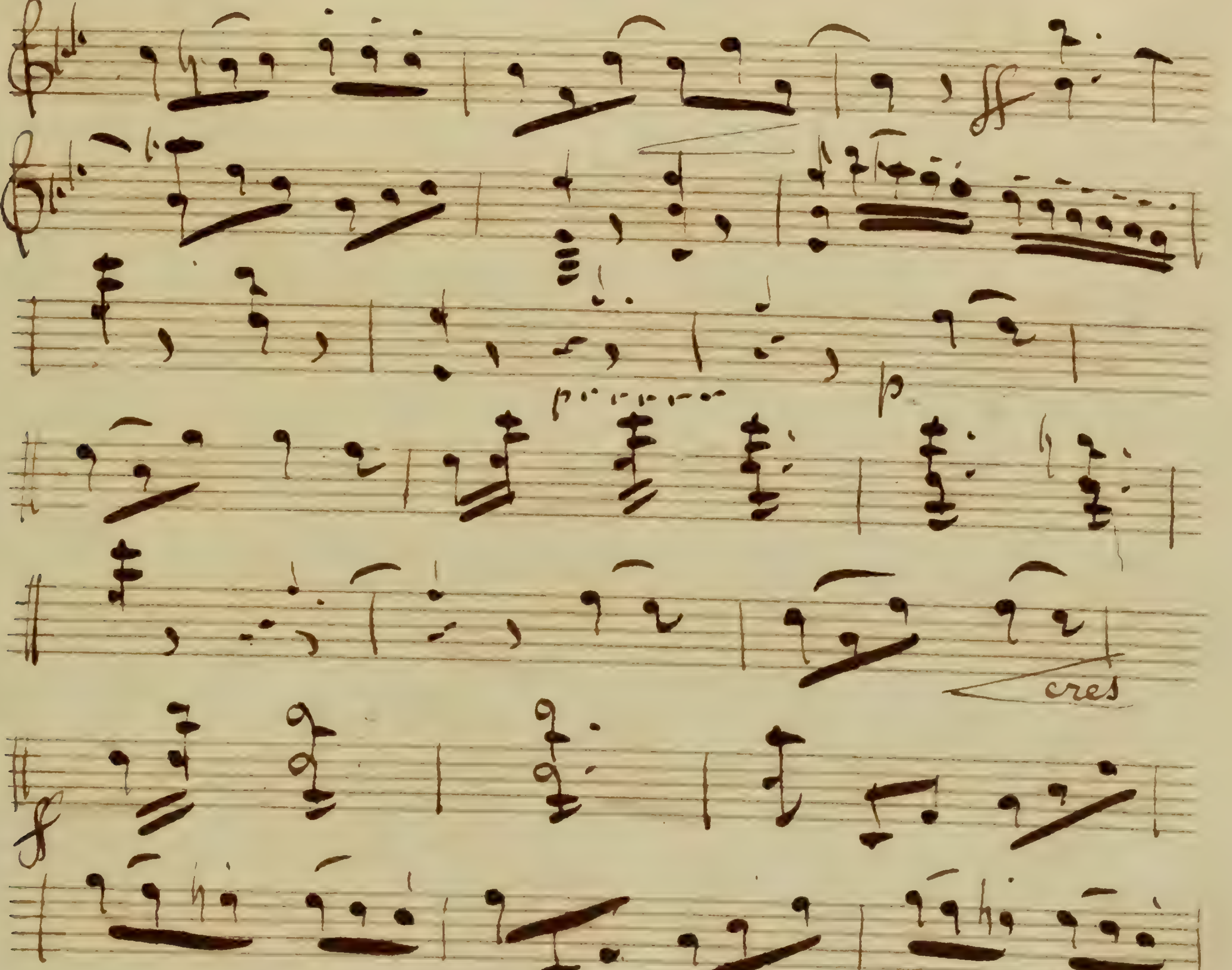
cres

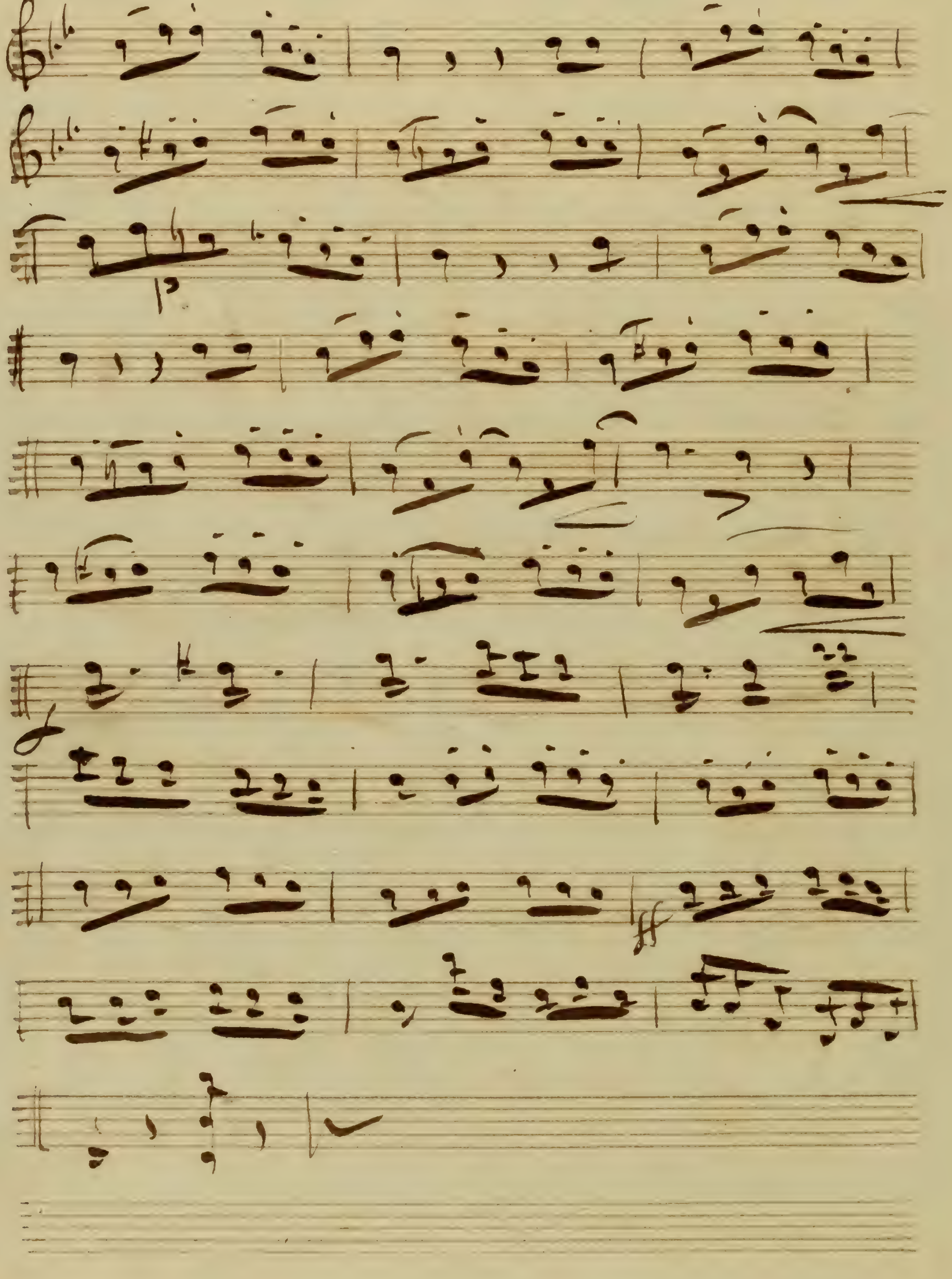
ff

N 8 Chœur

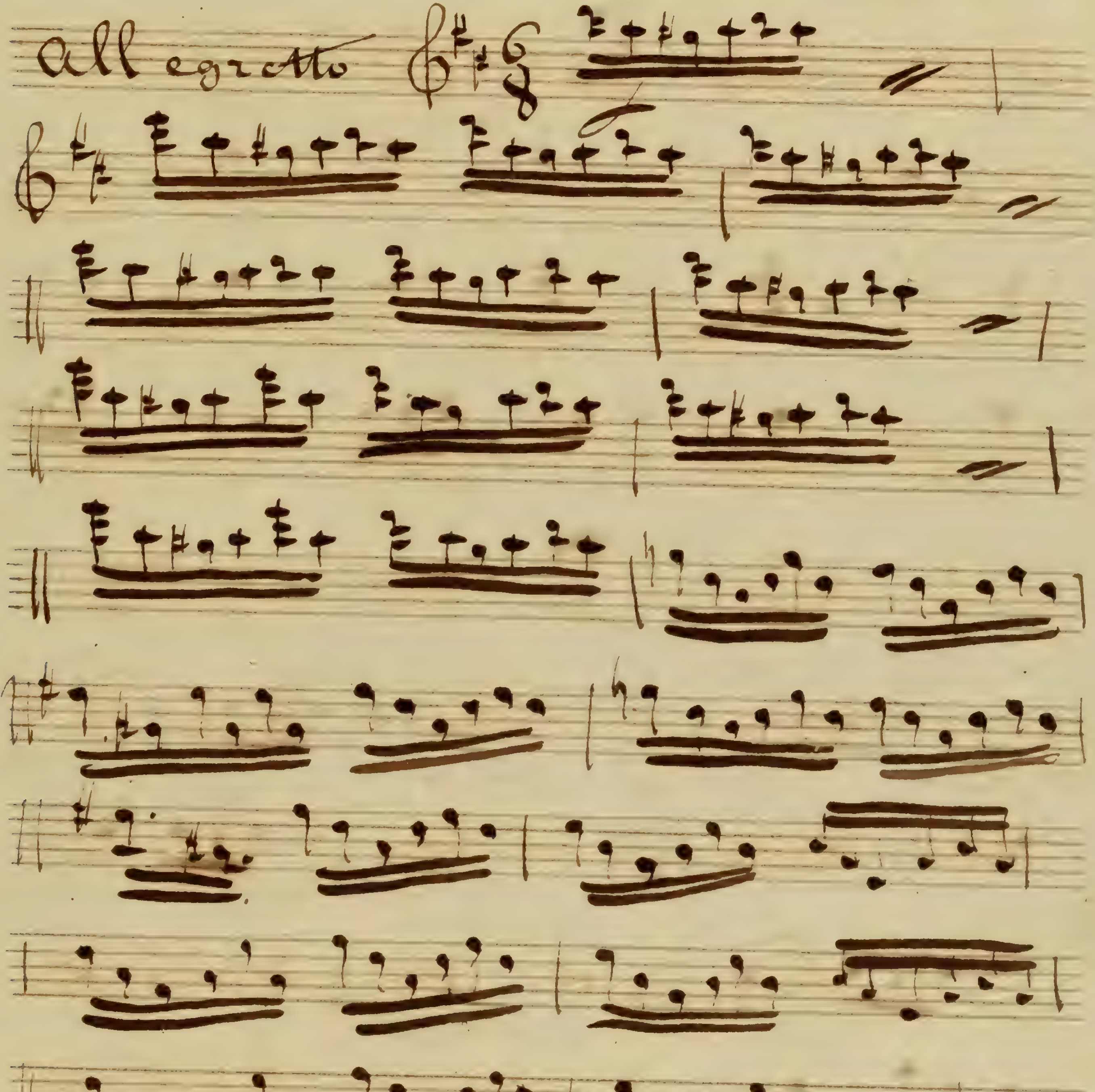

No 9 Couplet

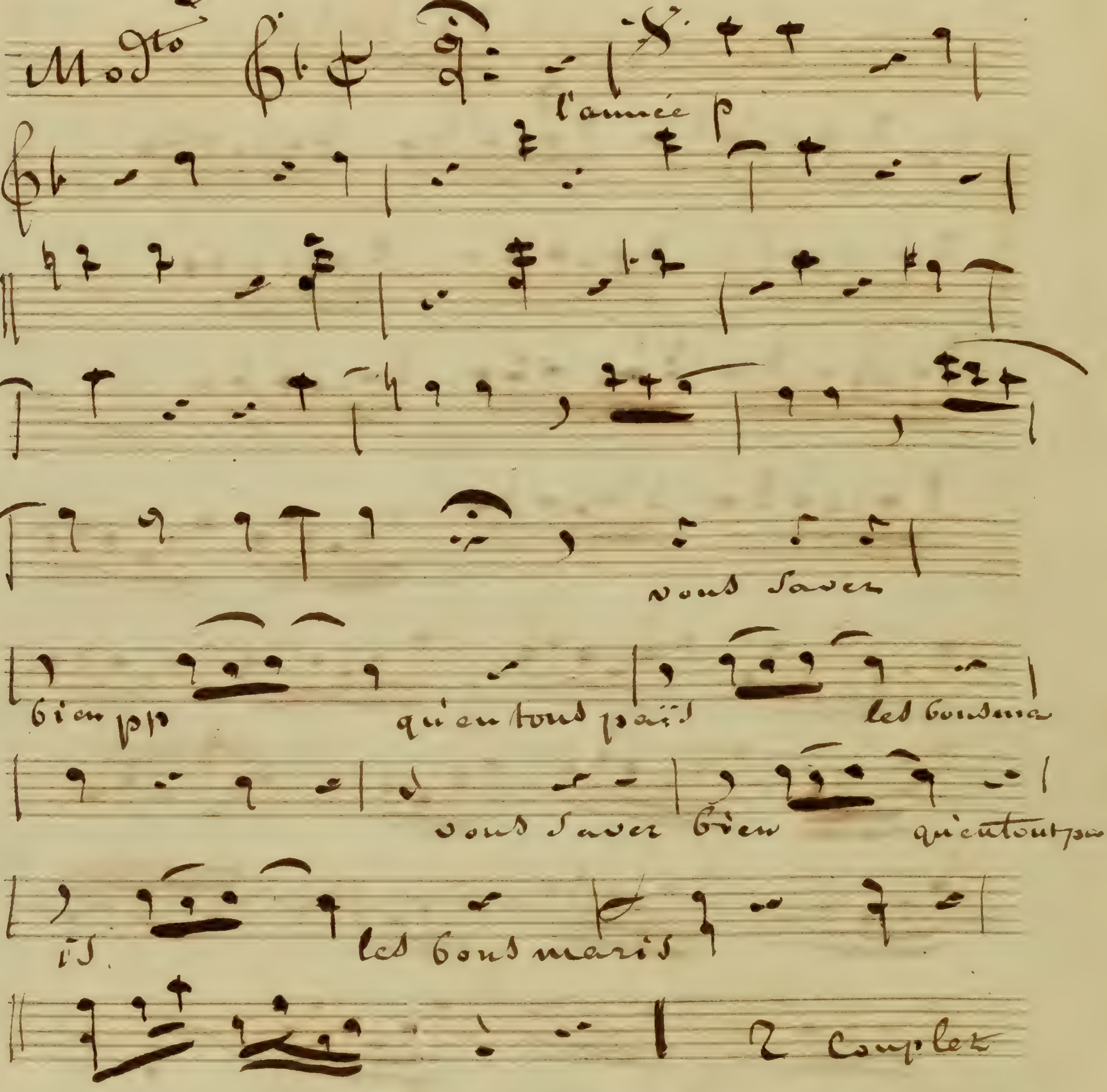

a combien sera le Billet

N° 10 Couplet

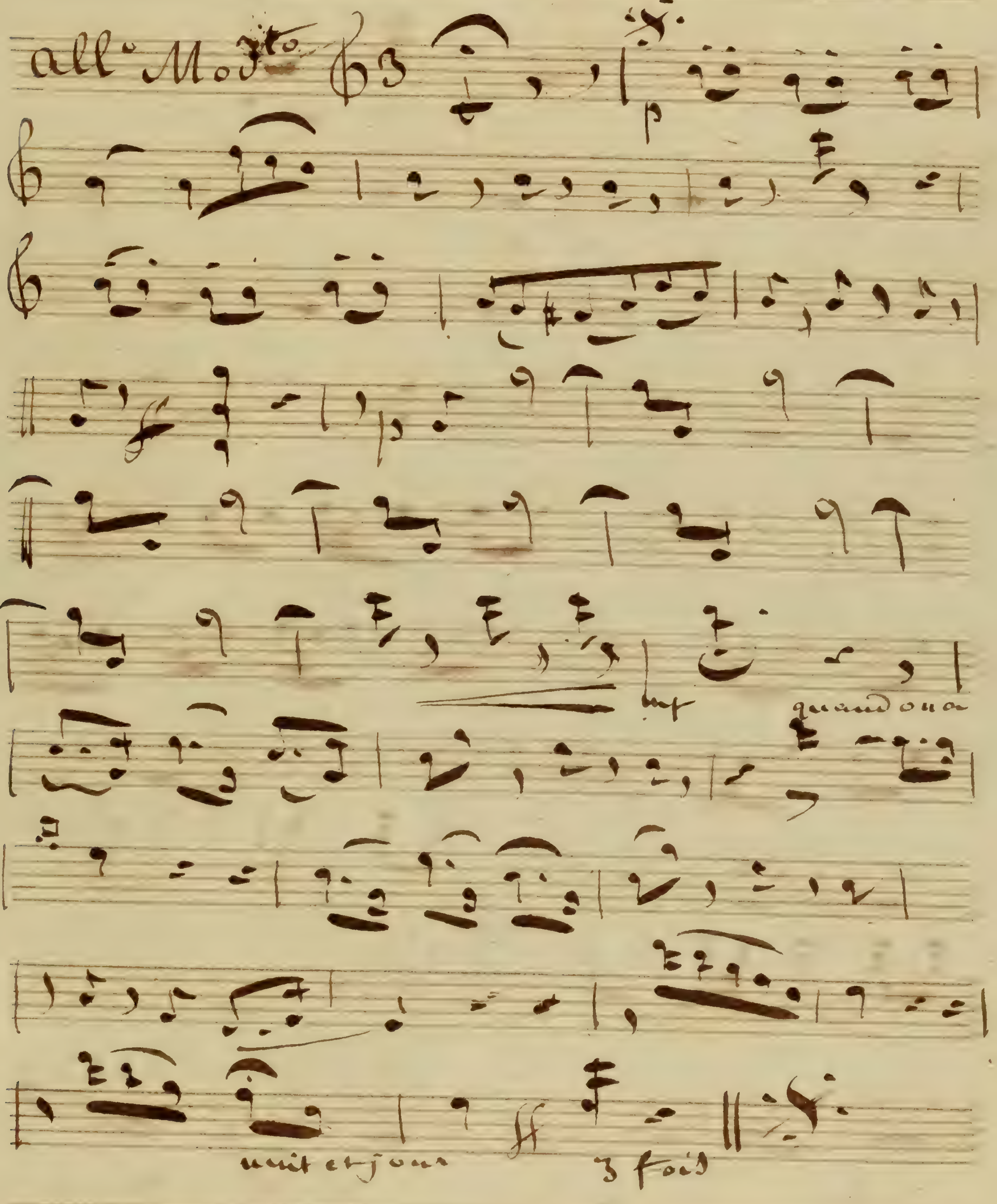

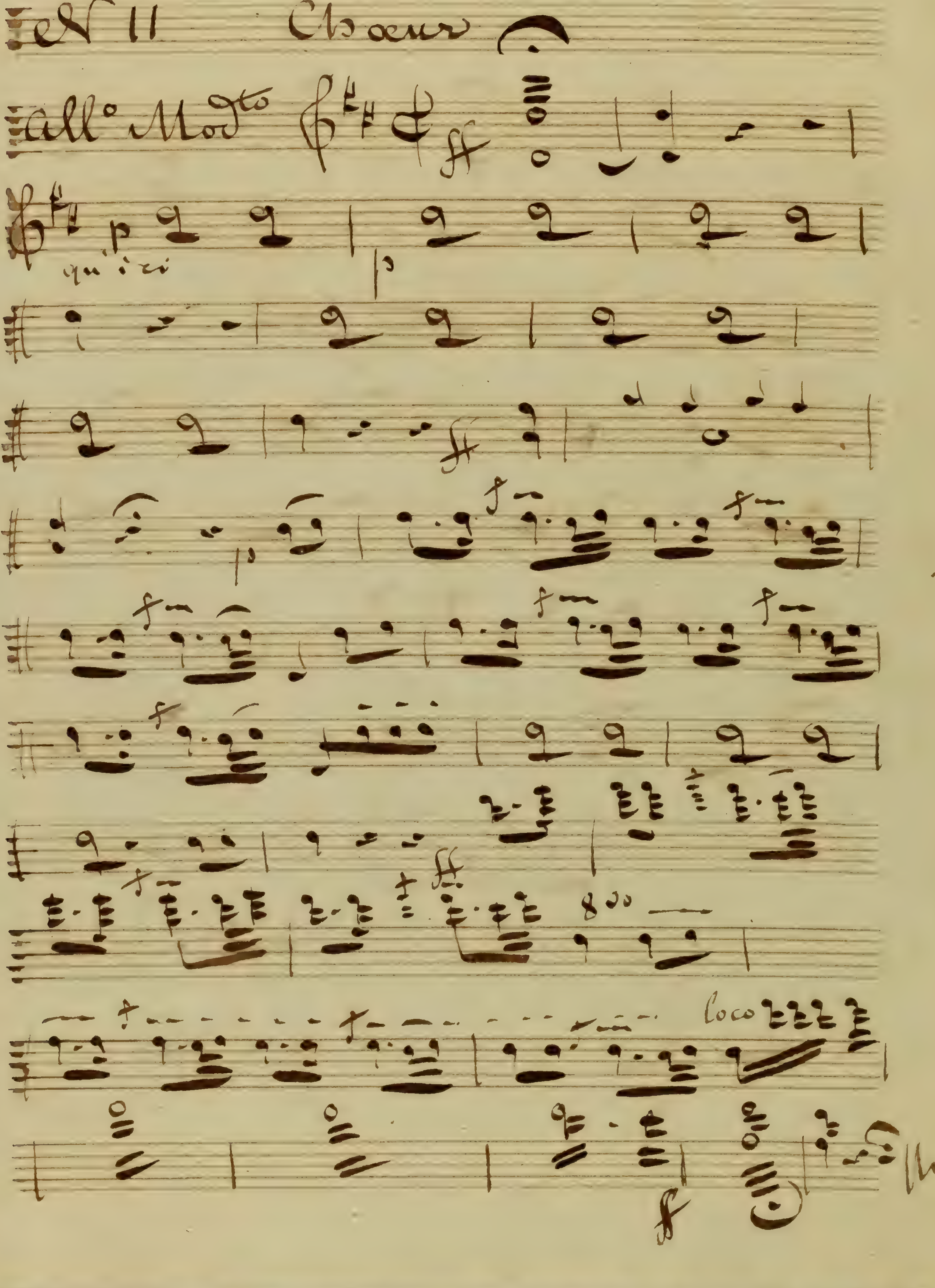
N 11
Choeur
All° Modto
qu'ici
8va
loco

N° 12 Morceau d'Ensemble

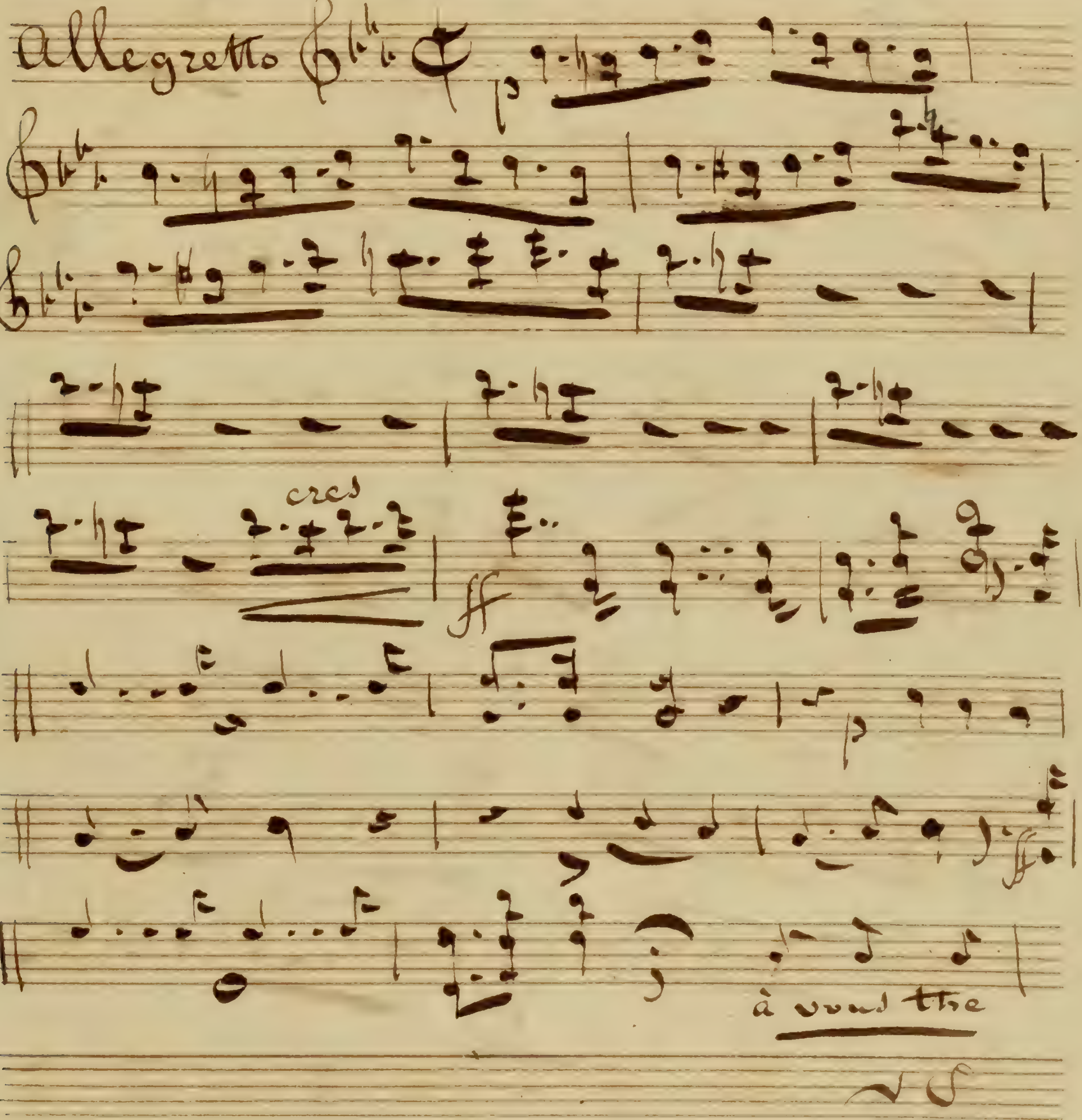

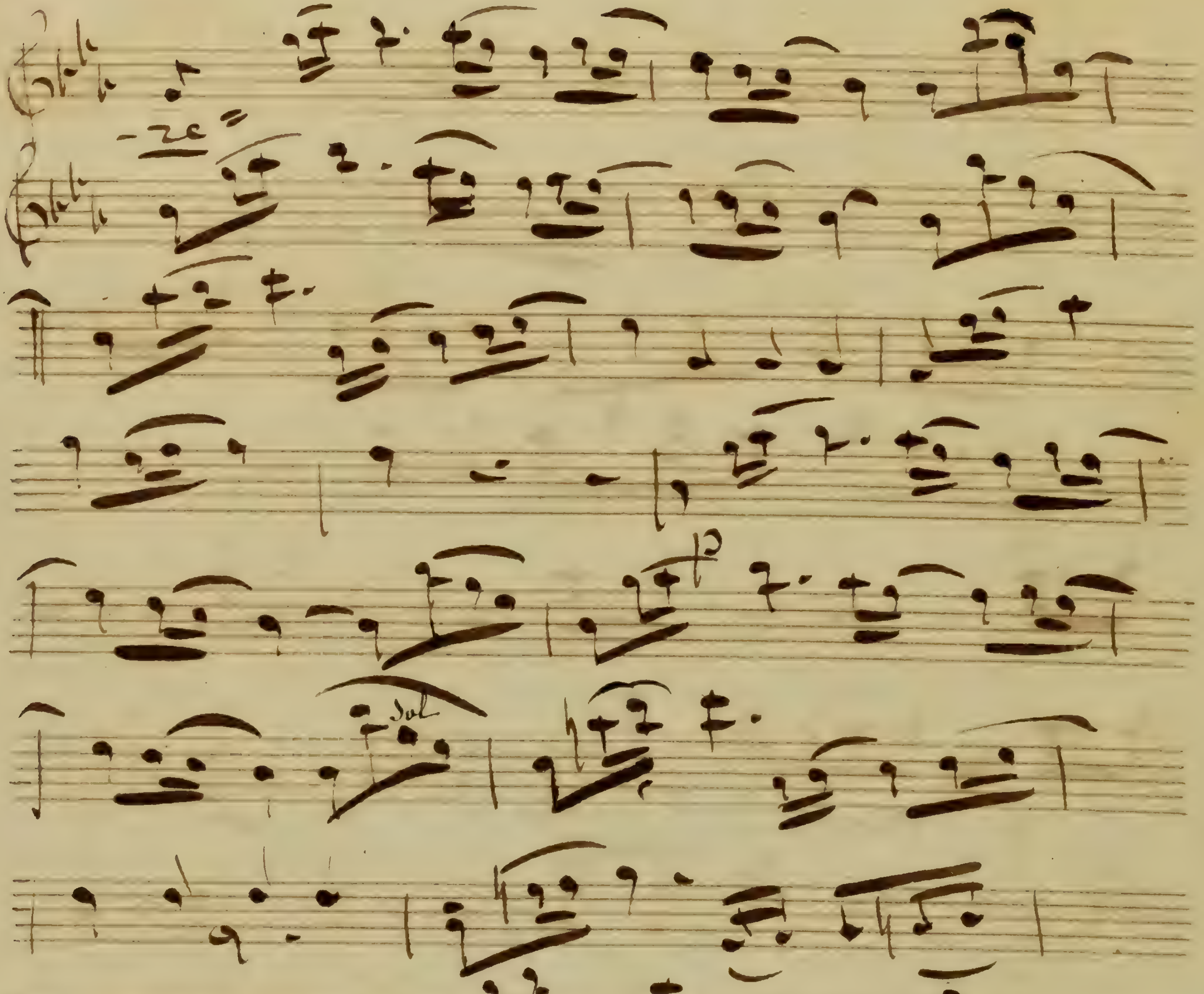
dol

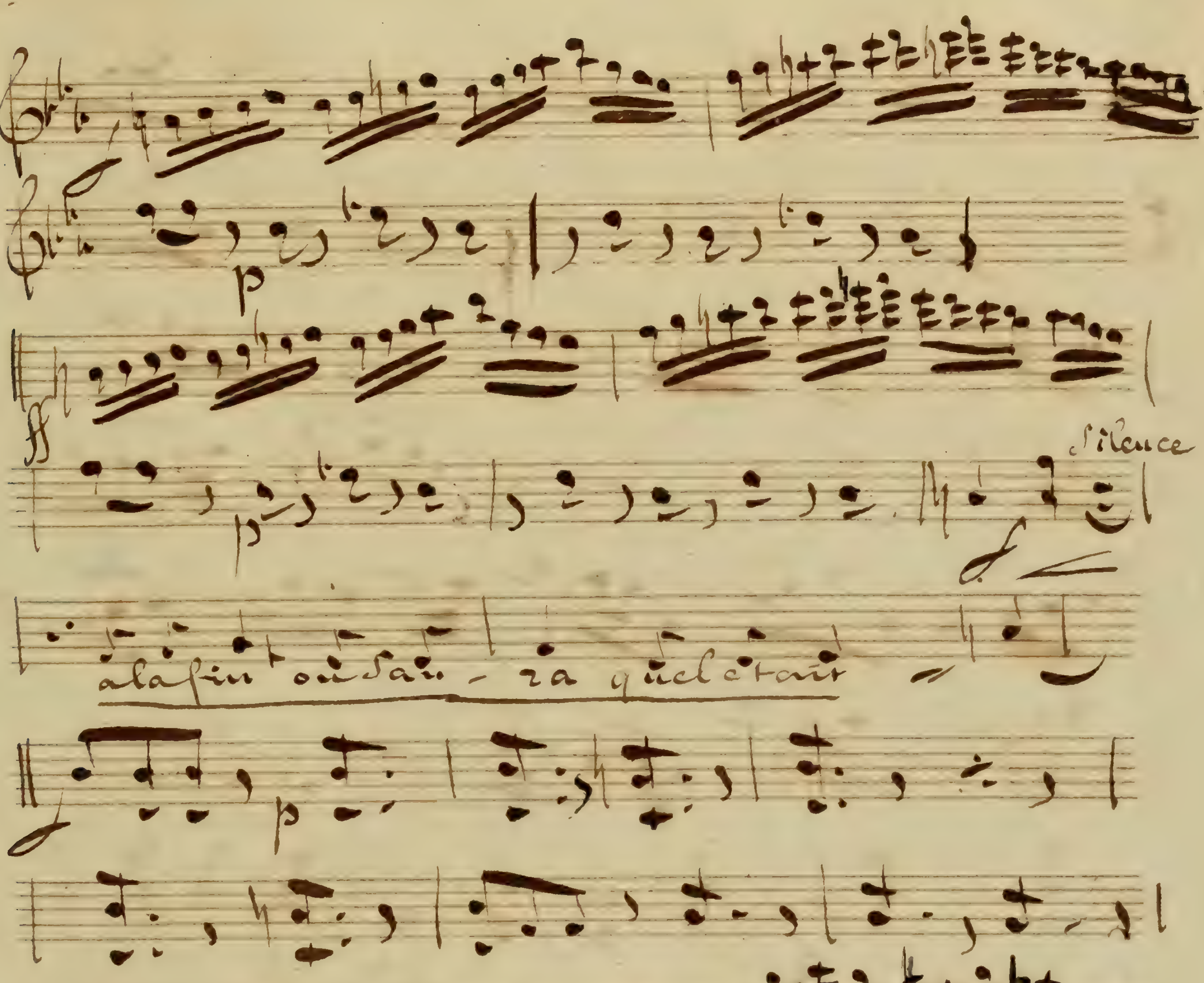
Silence
a la fin ou dau - ra quel etait
pour

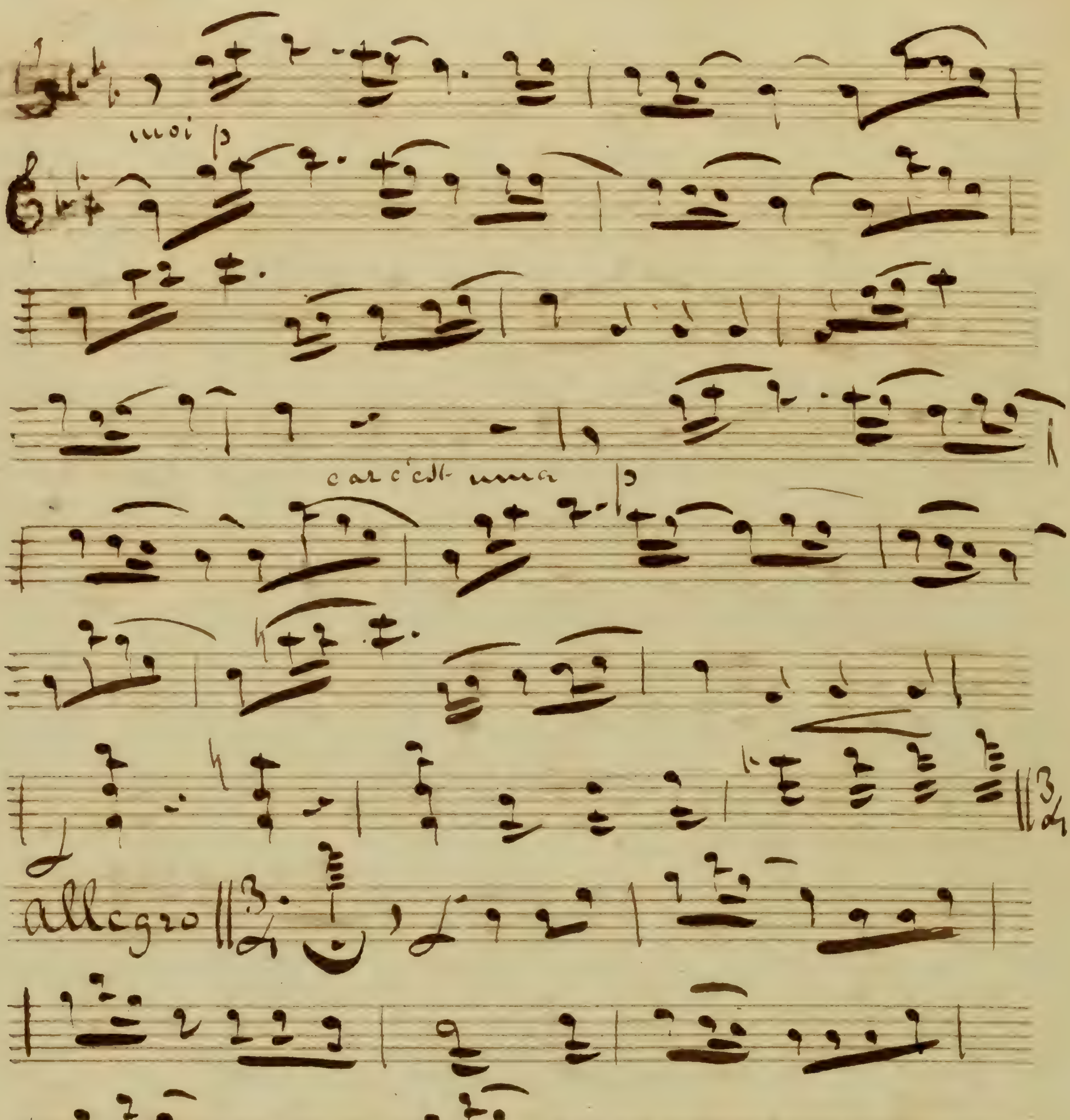
moi
car c'est una
Allegro

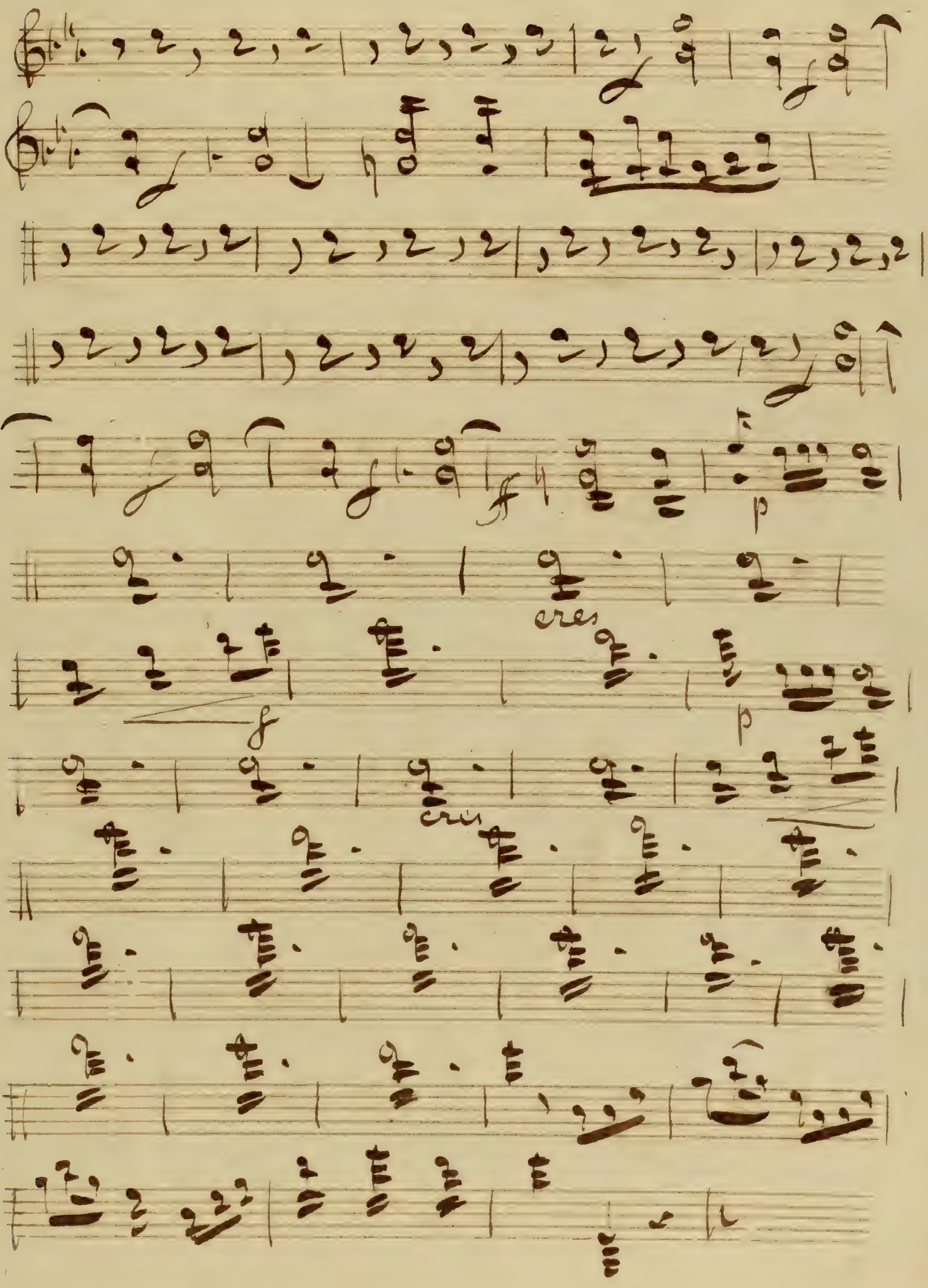
p
cres
f
p
cres

N° 13 Choeur final

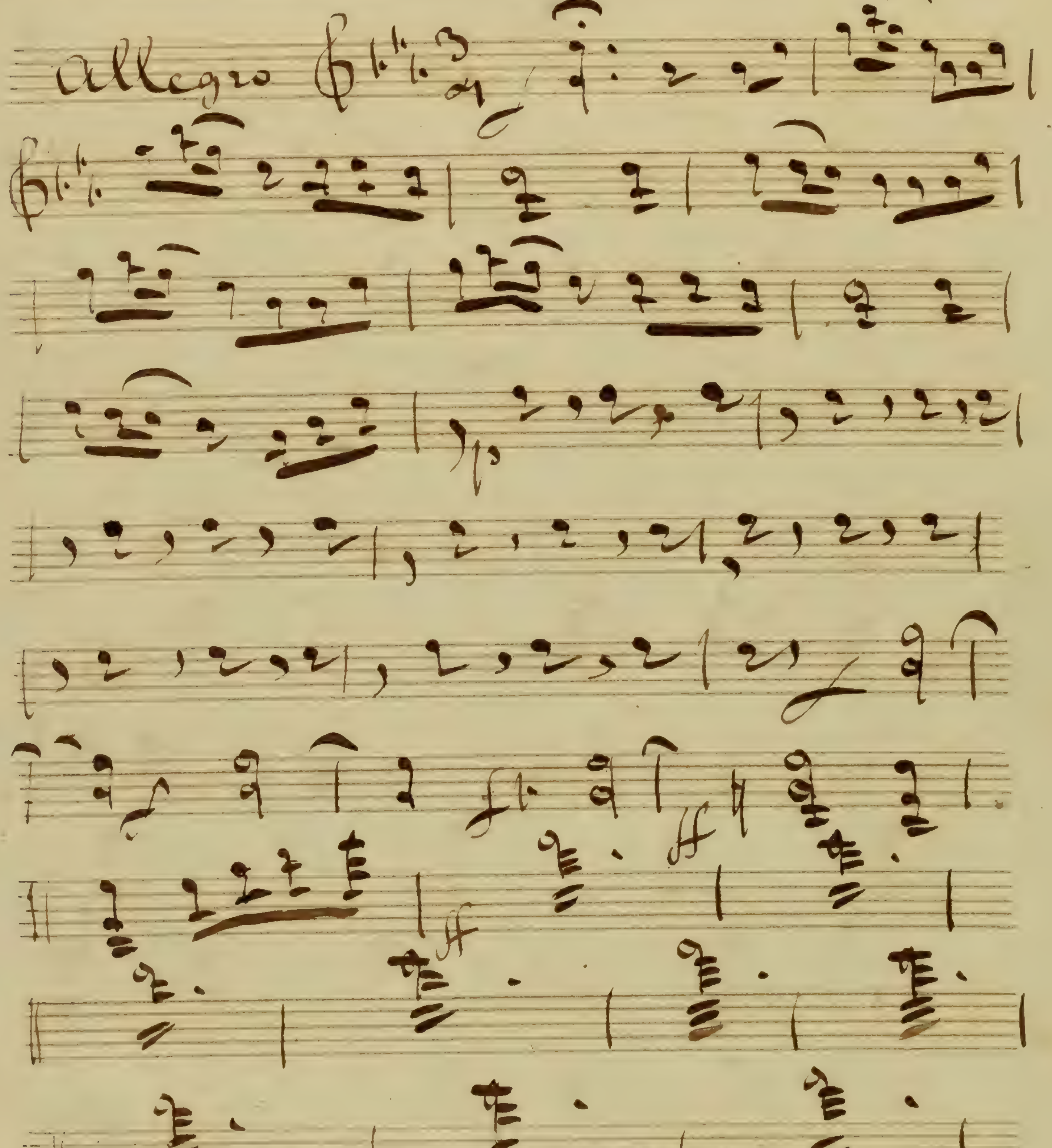

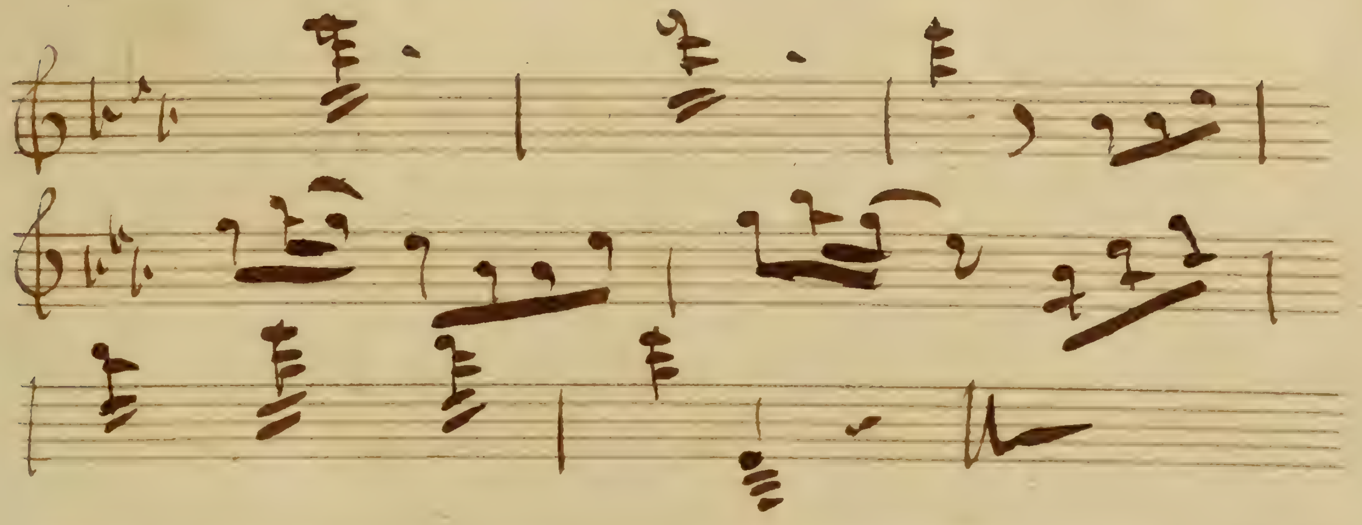

4e pupitre.

1.er Violon.

Le Coq du Village

Le Coq de Village

Violino Primo

Violino Primo

Ouverture

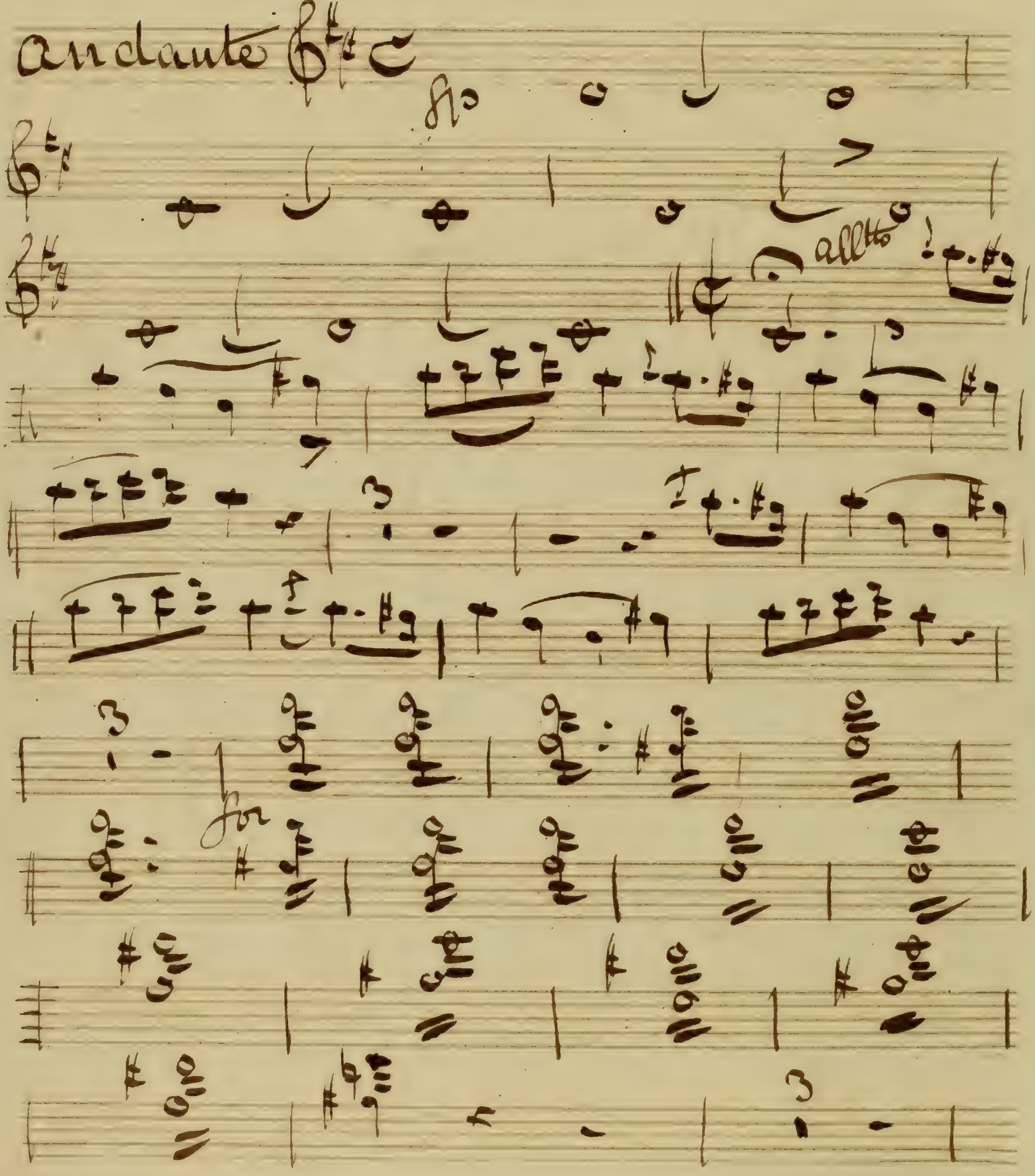

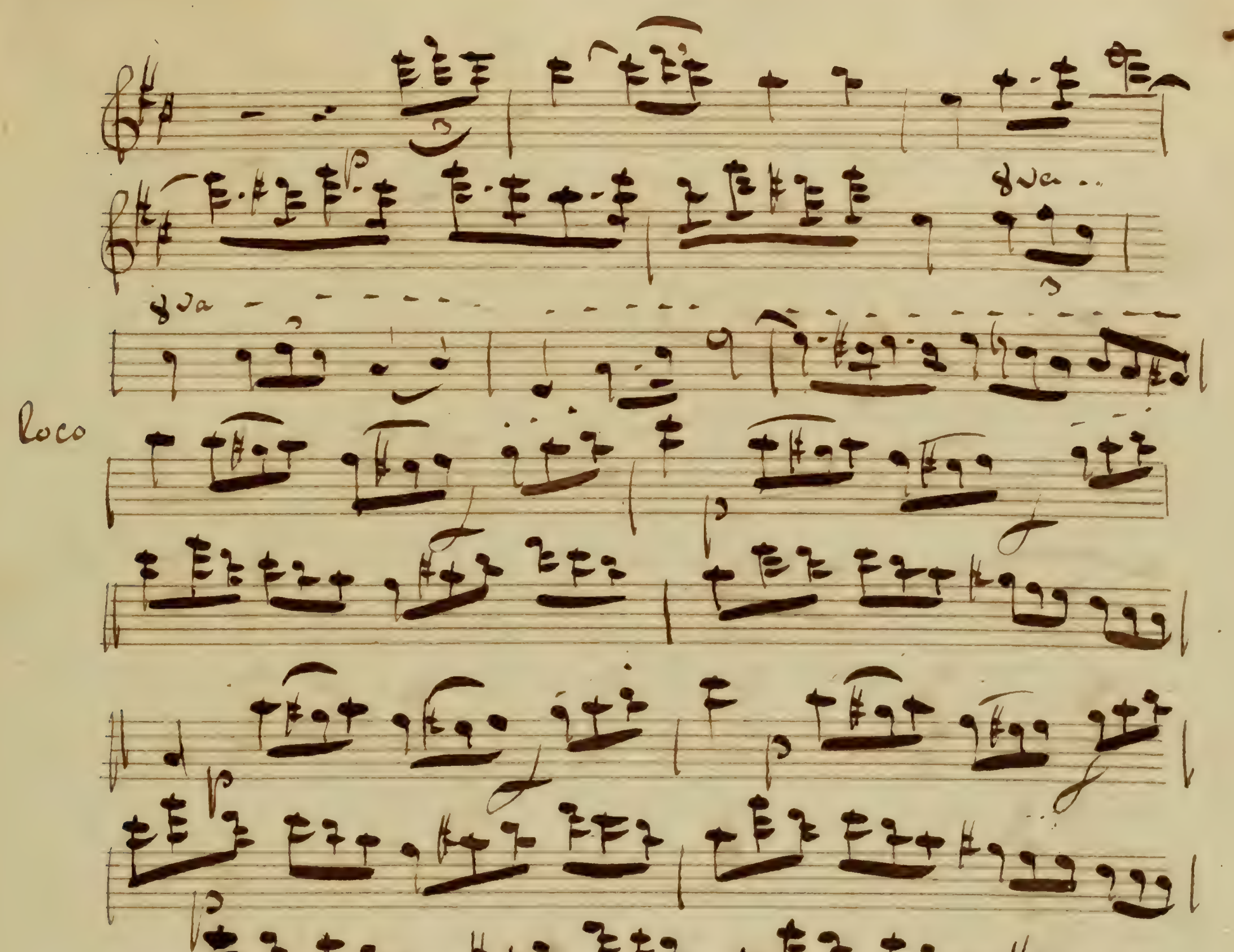
8va
8va
Loco
V S

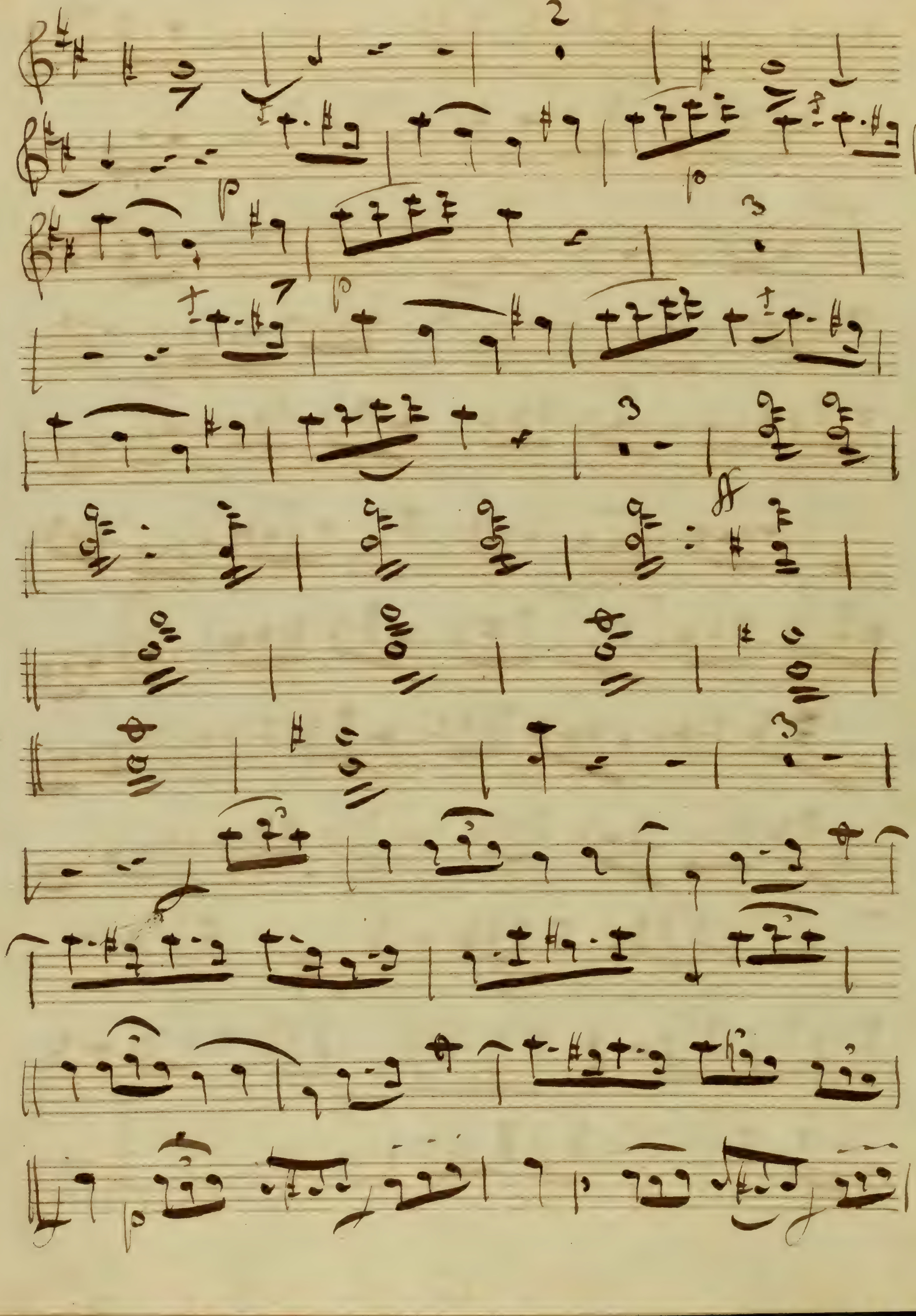
2
p
3
p
3
ff
3

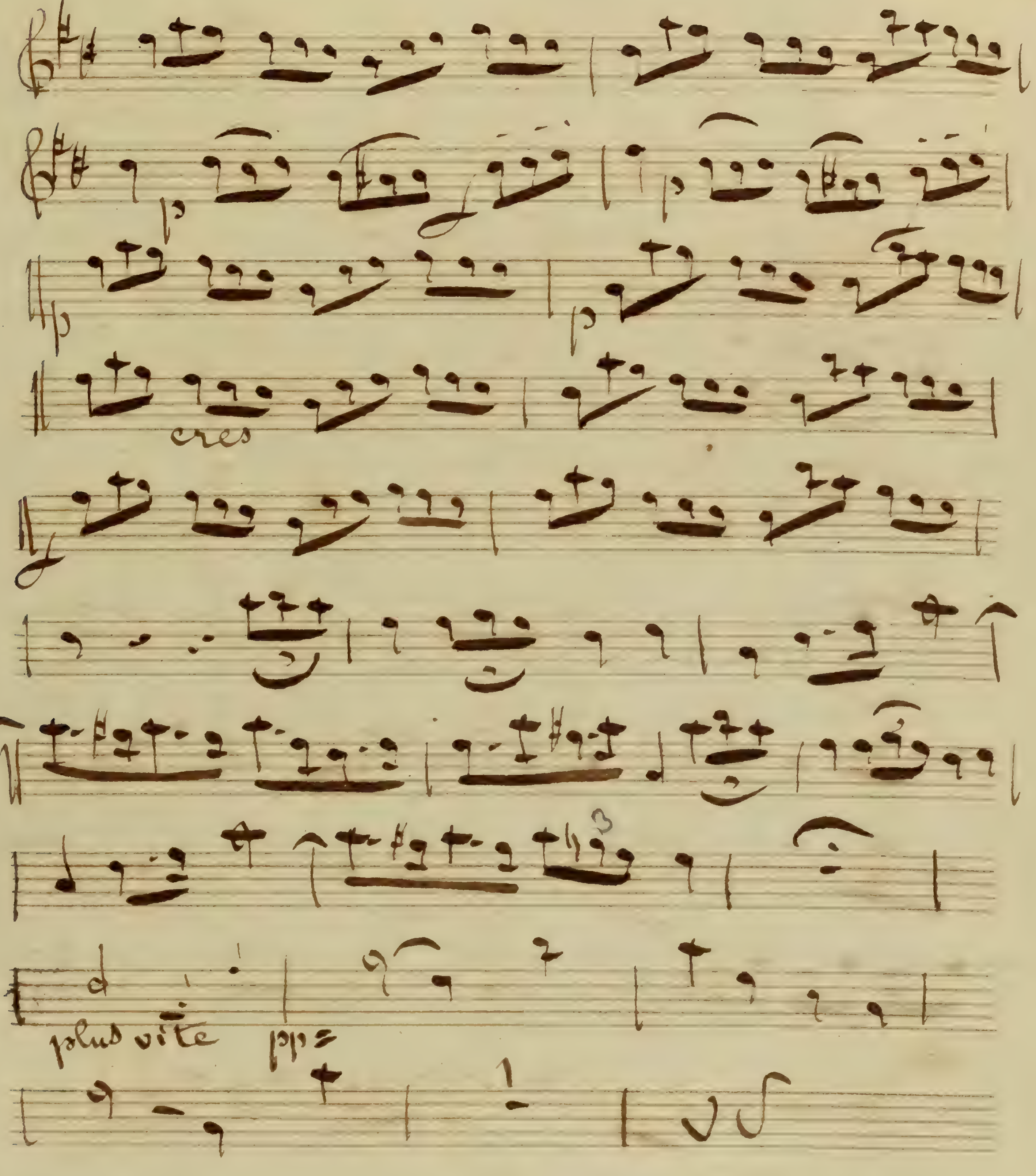
cres
plus vite
pp

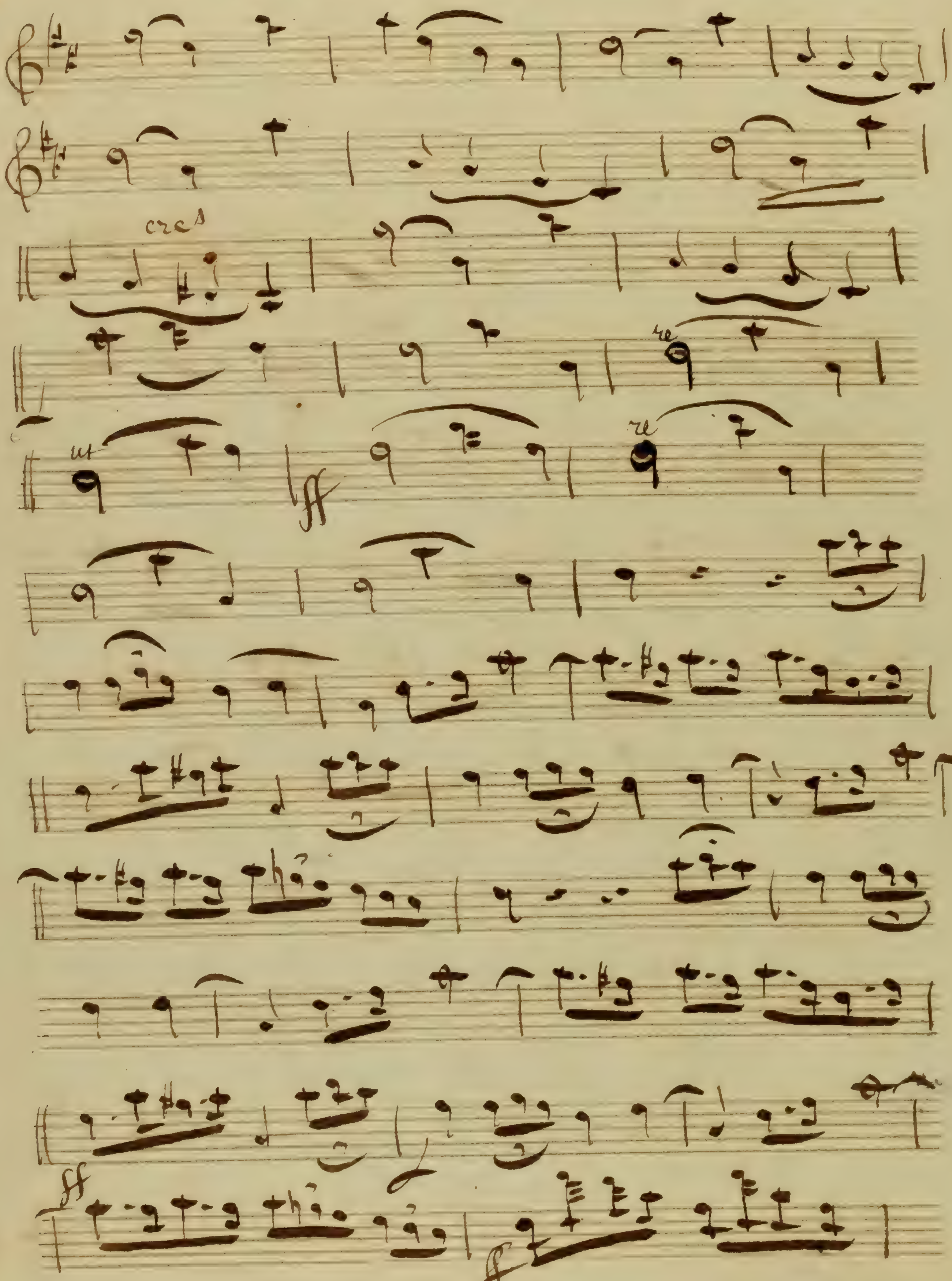
cres
ff
ff

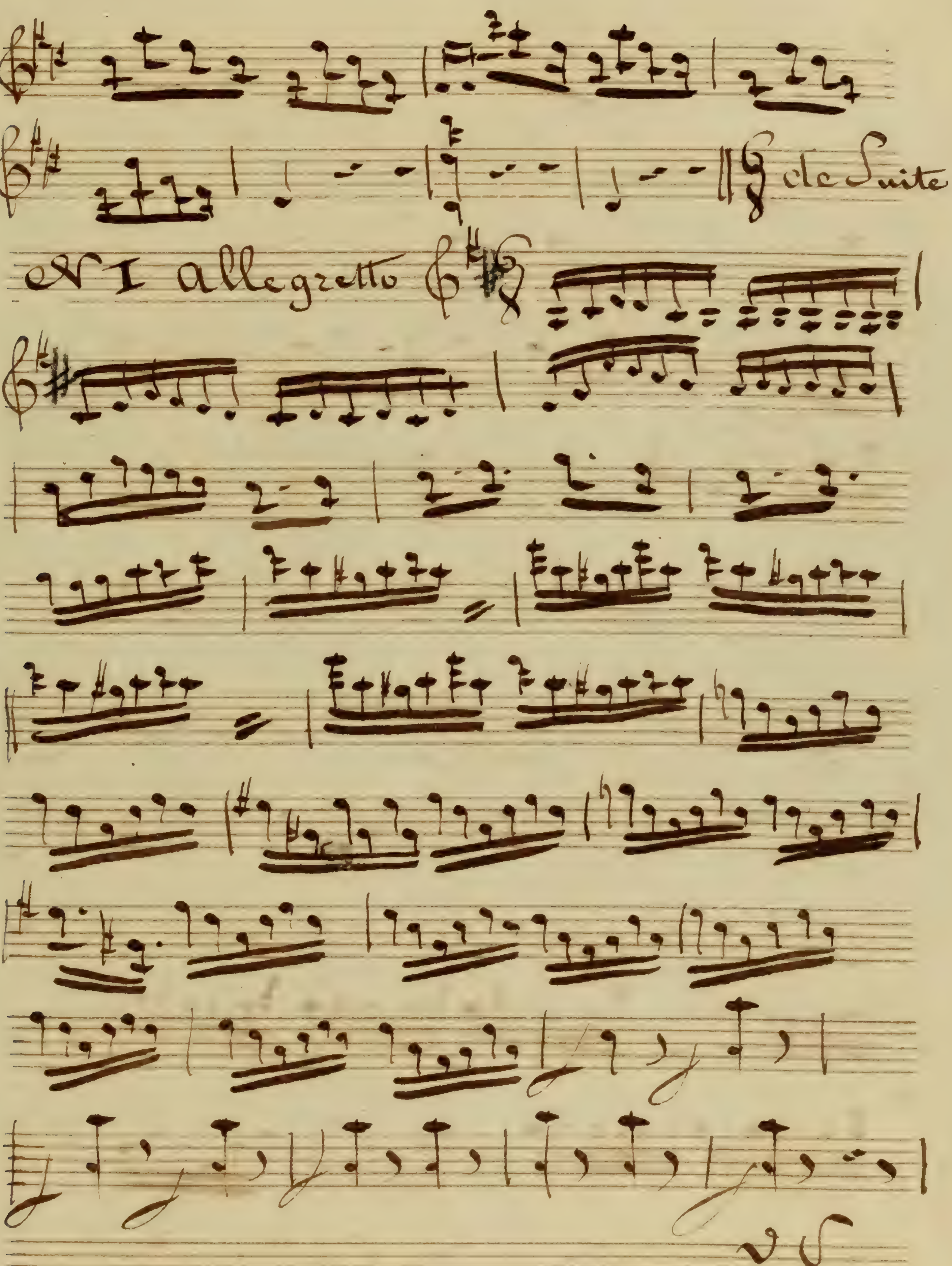
6/8 de Suite
N 1 allegretto
V S

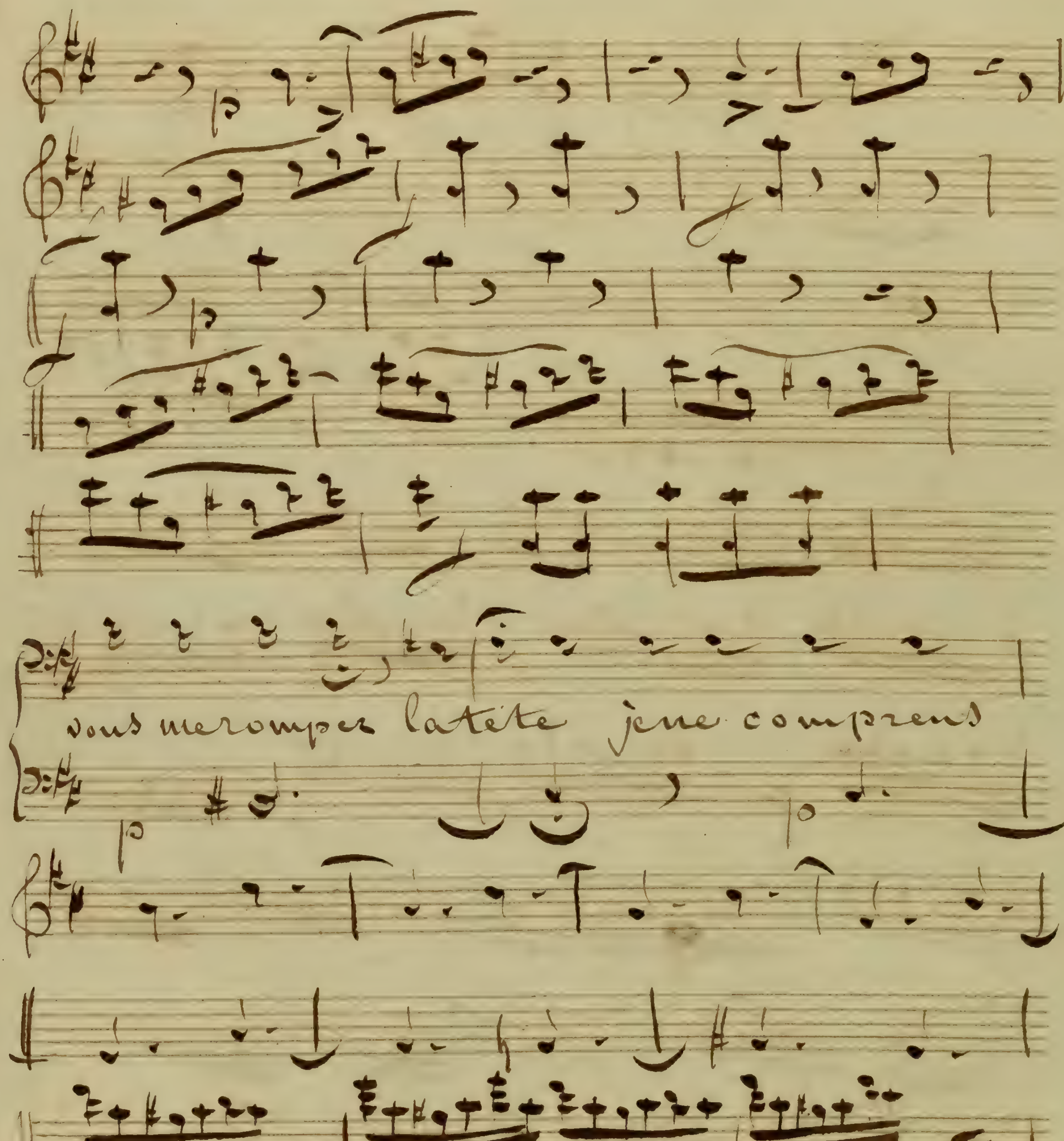
vous merompez latête jene comprens

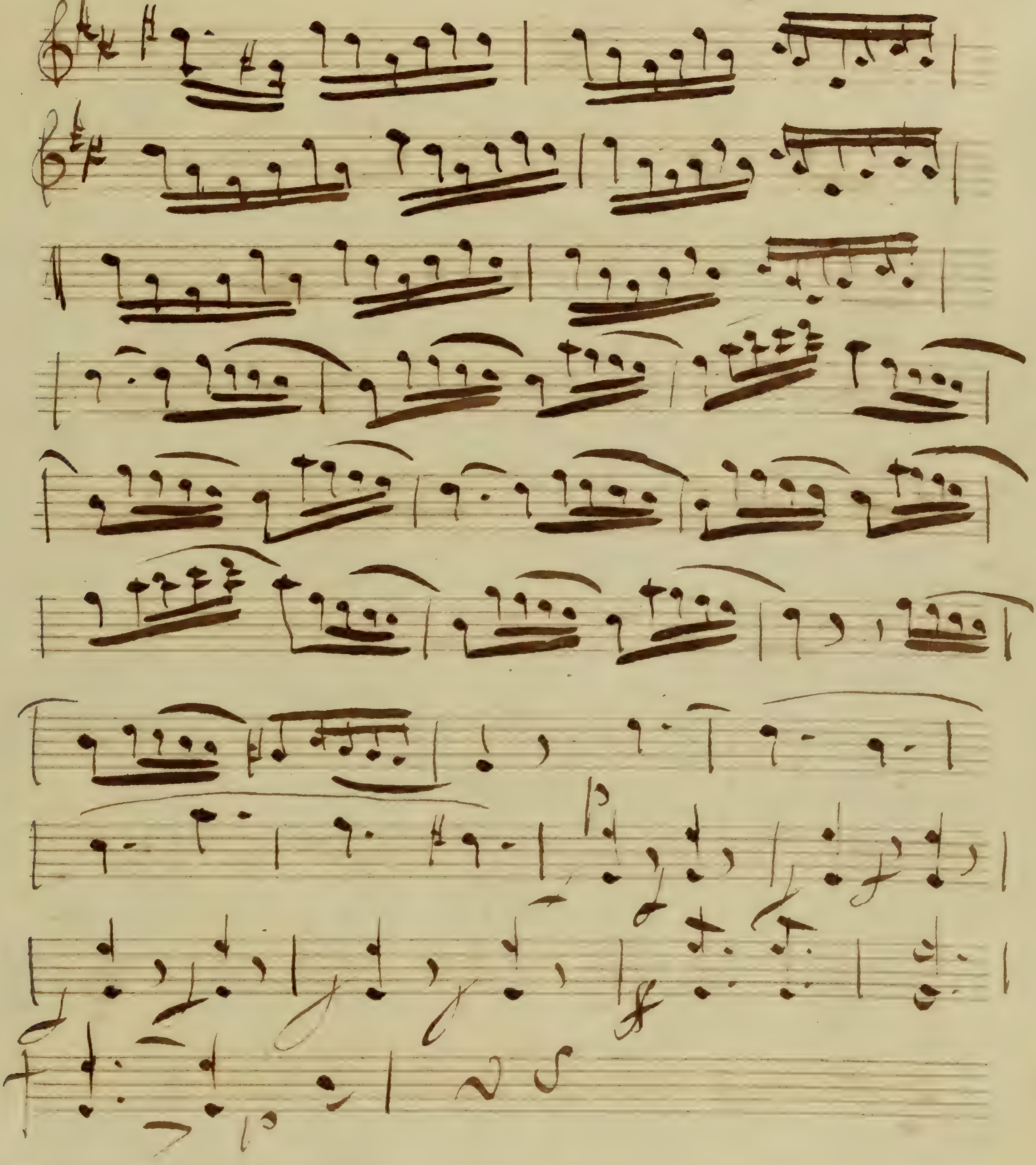

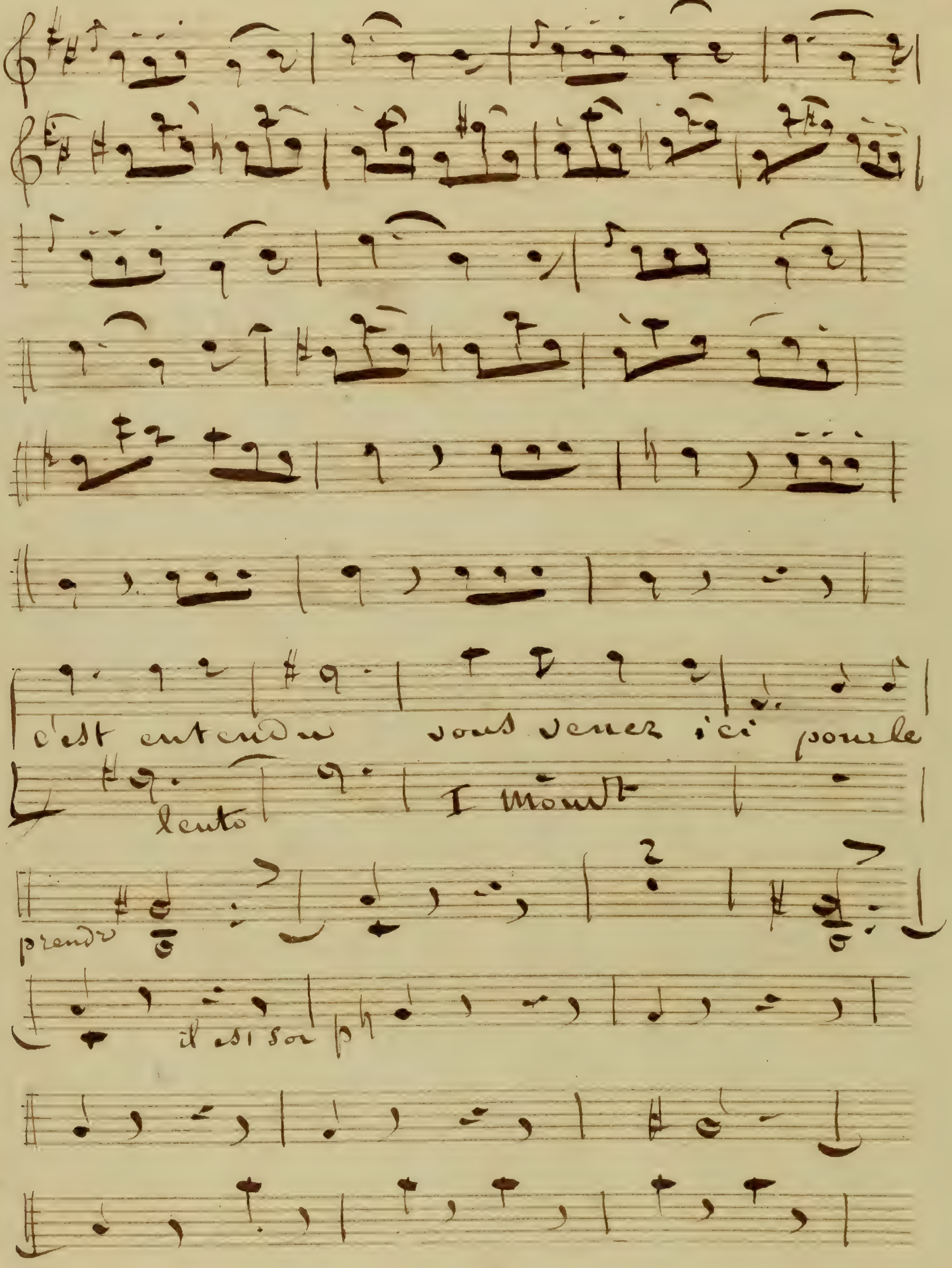
c'est entendu vous venez ici pour le
lento
I Mouvt
prendre
il est sor pti

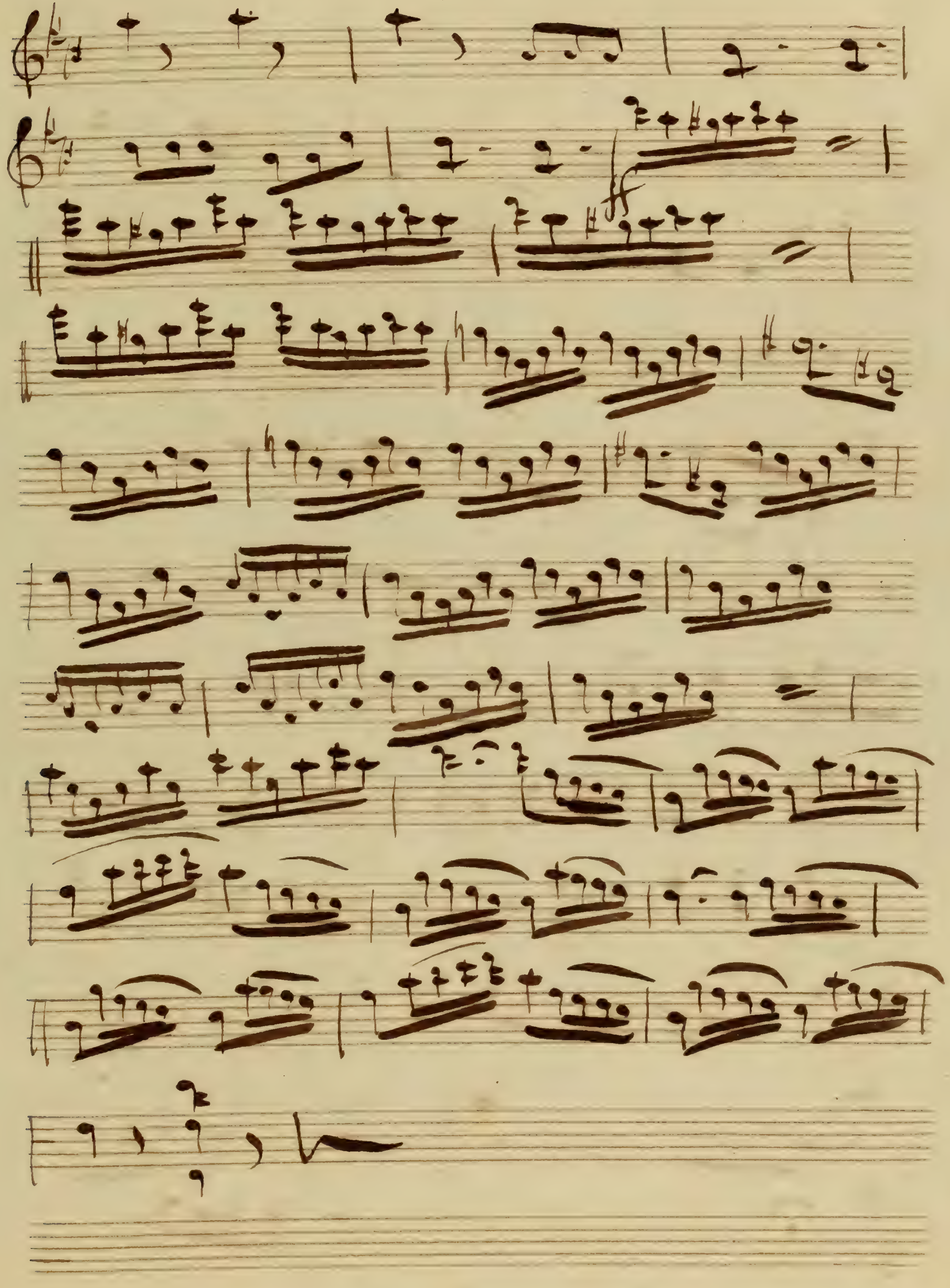

N° 2 air

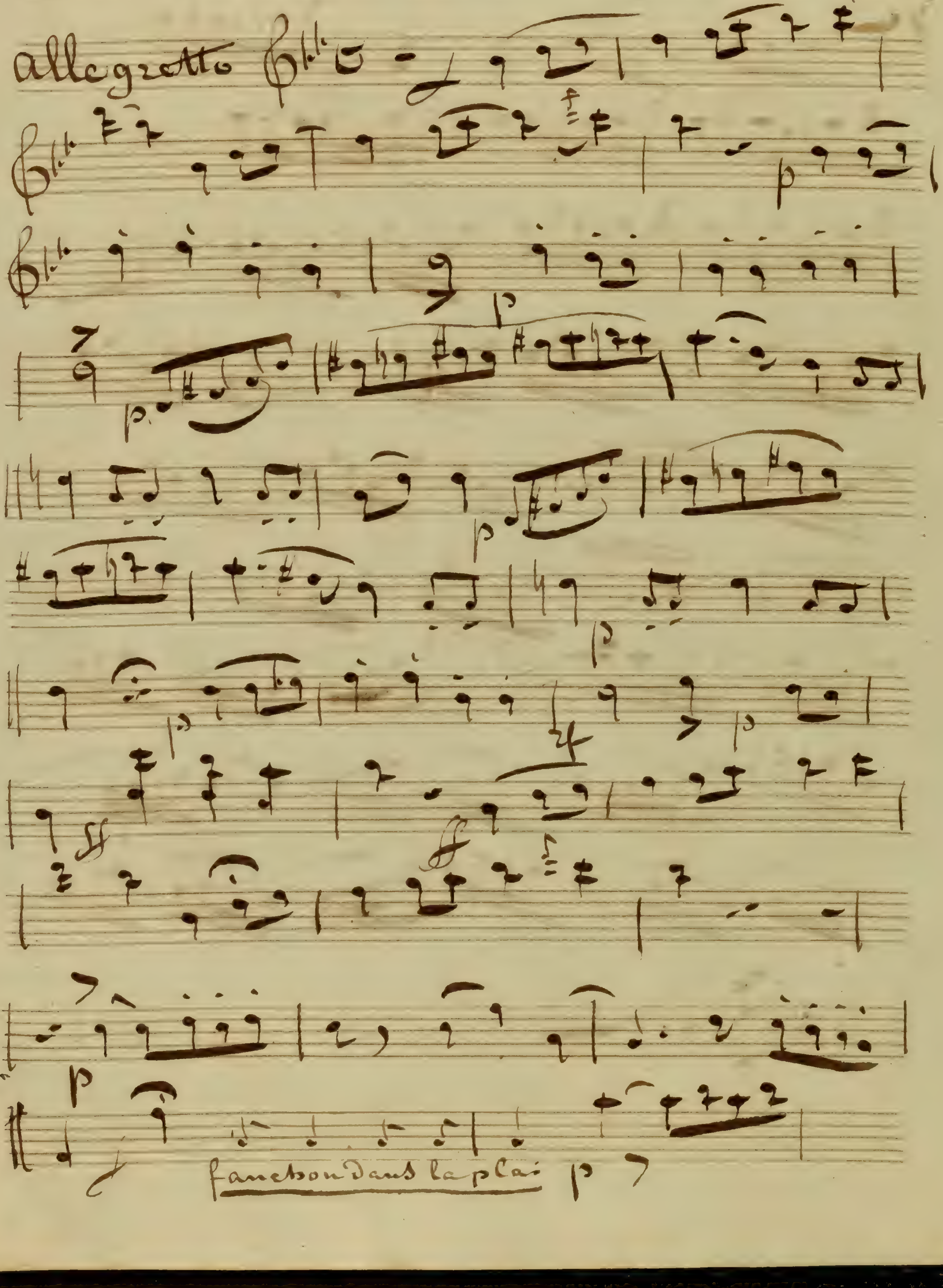

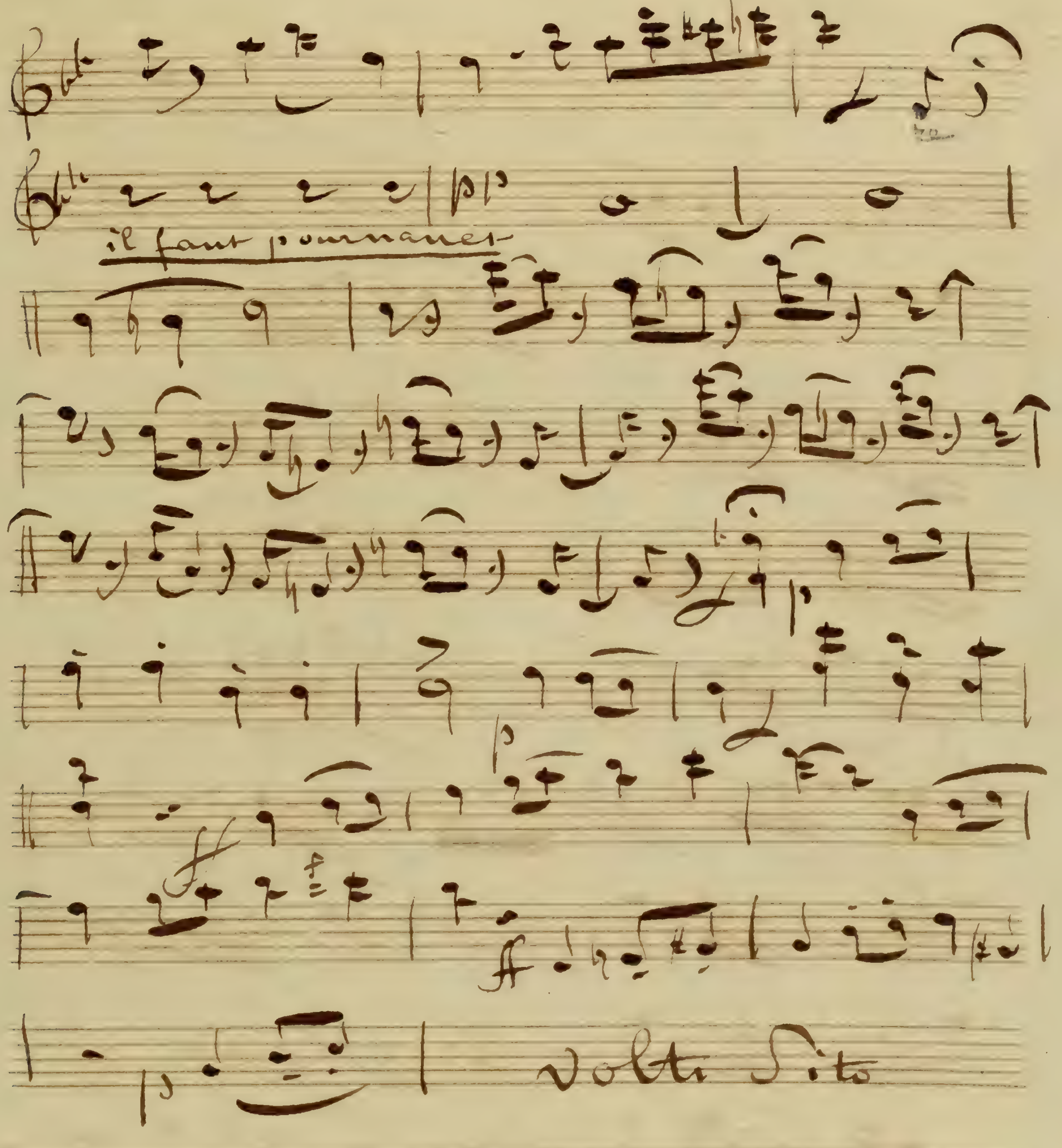

pp
il faut
p
ff
p
Volti Sito

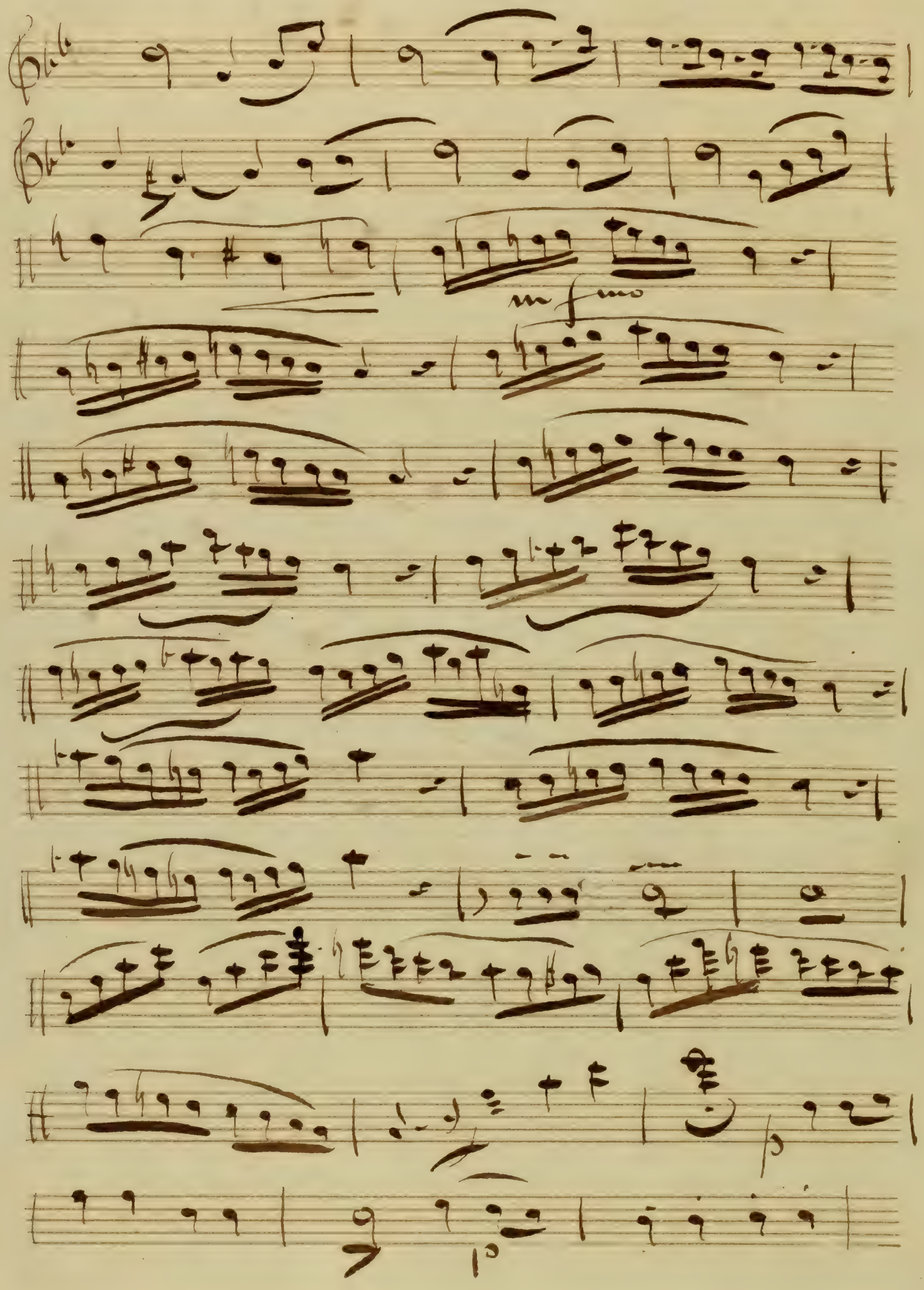

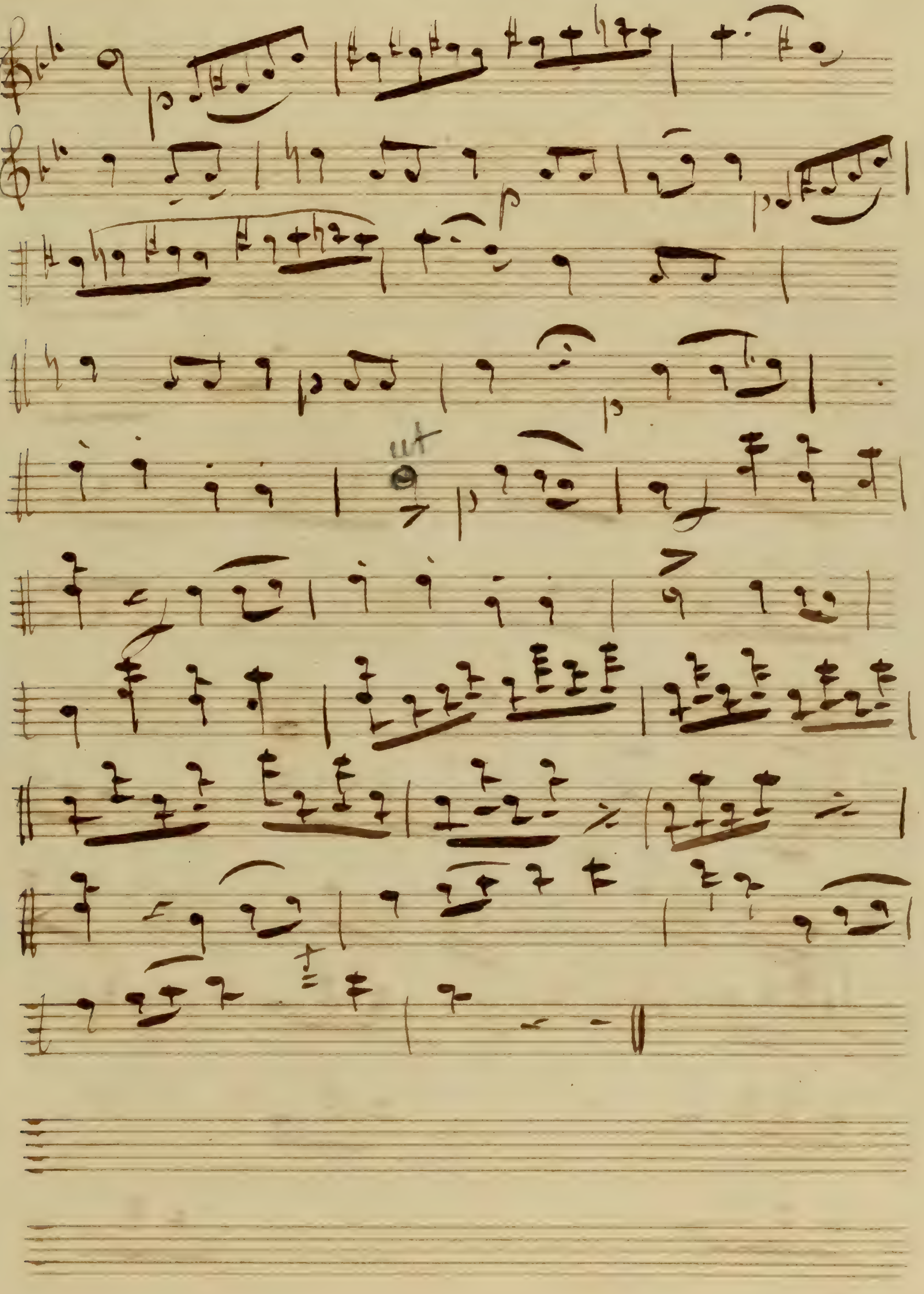
ut

N 3 Trio

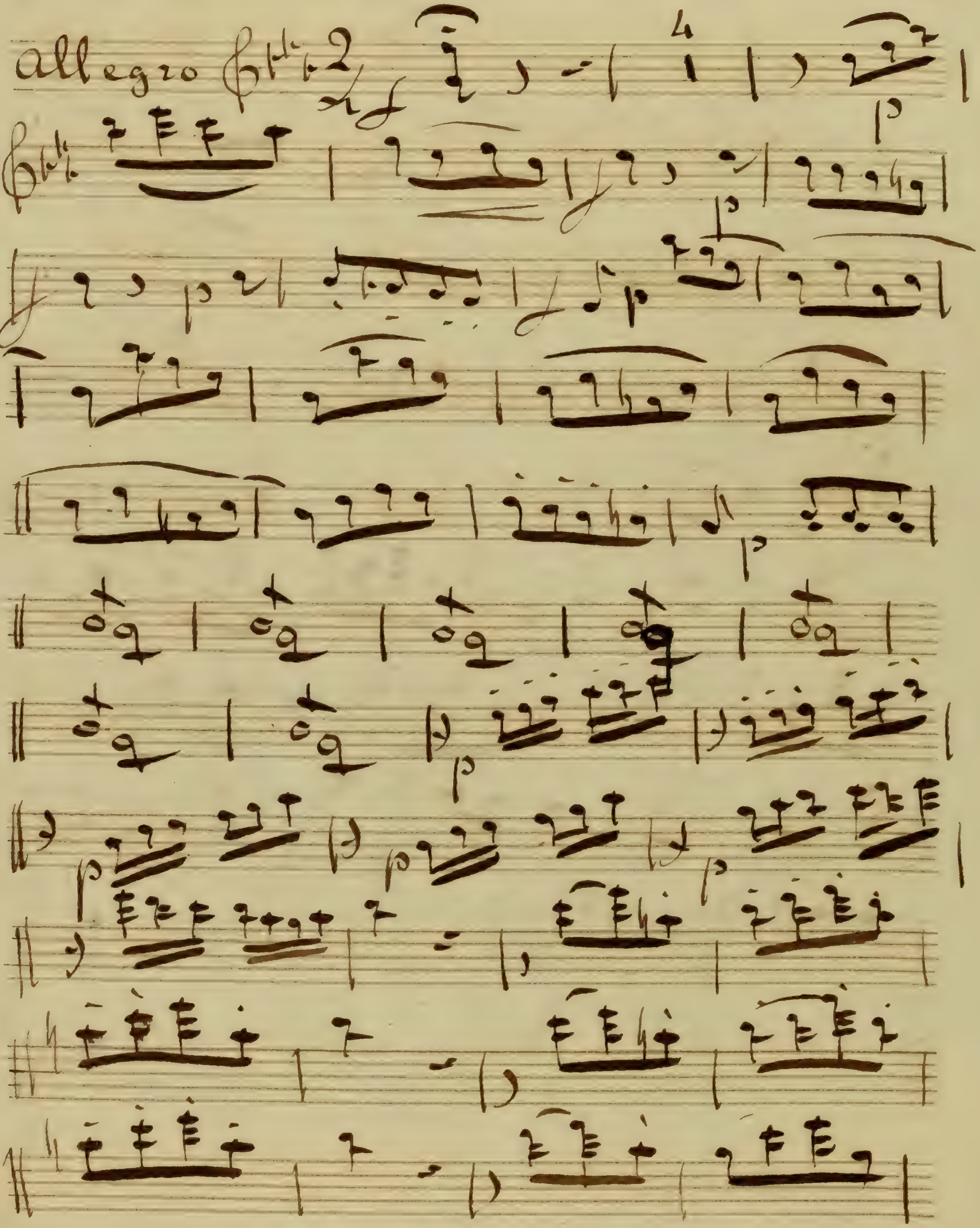

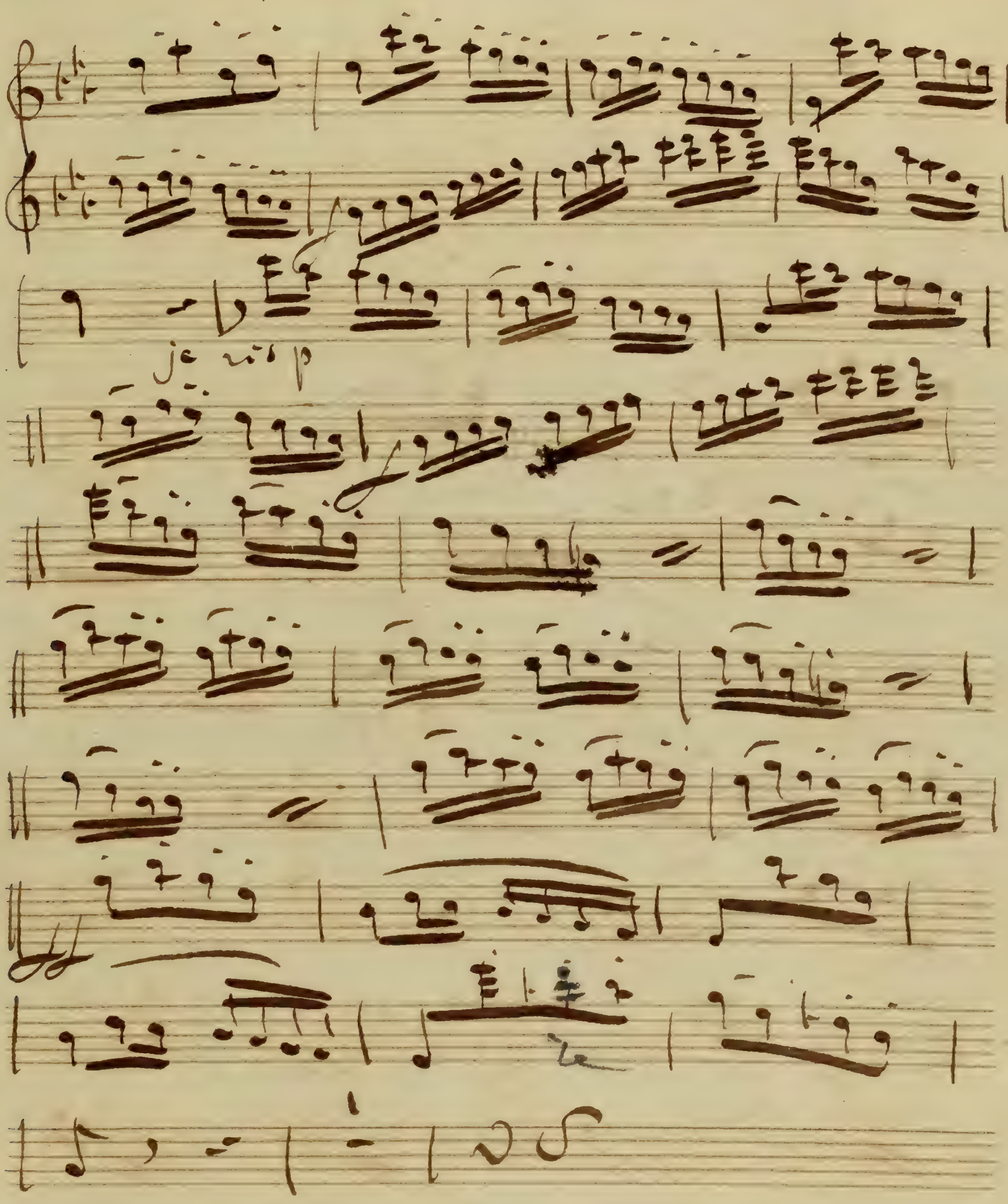

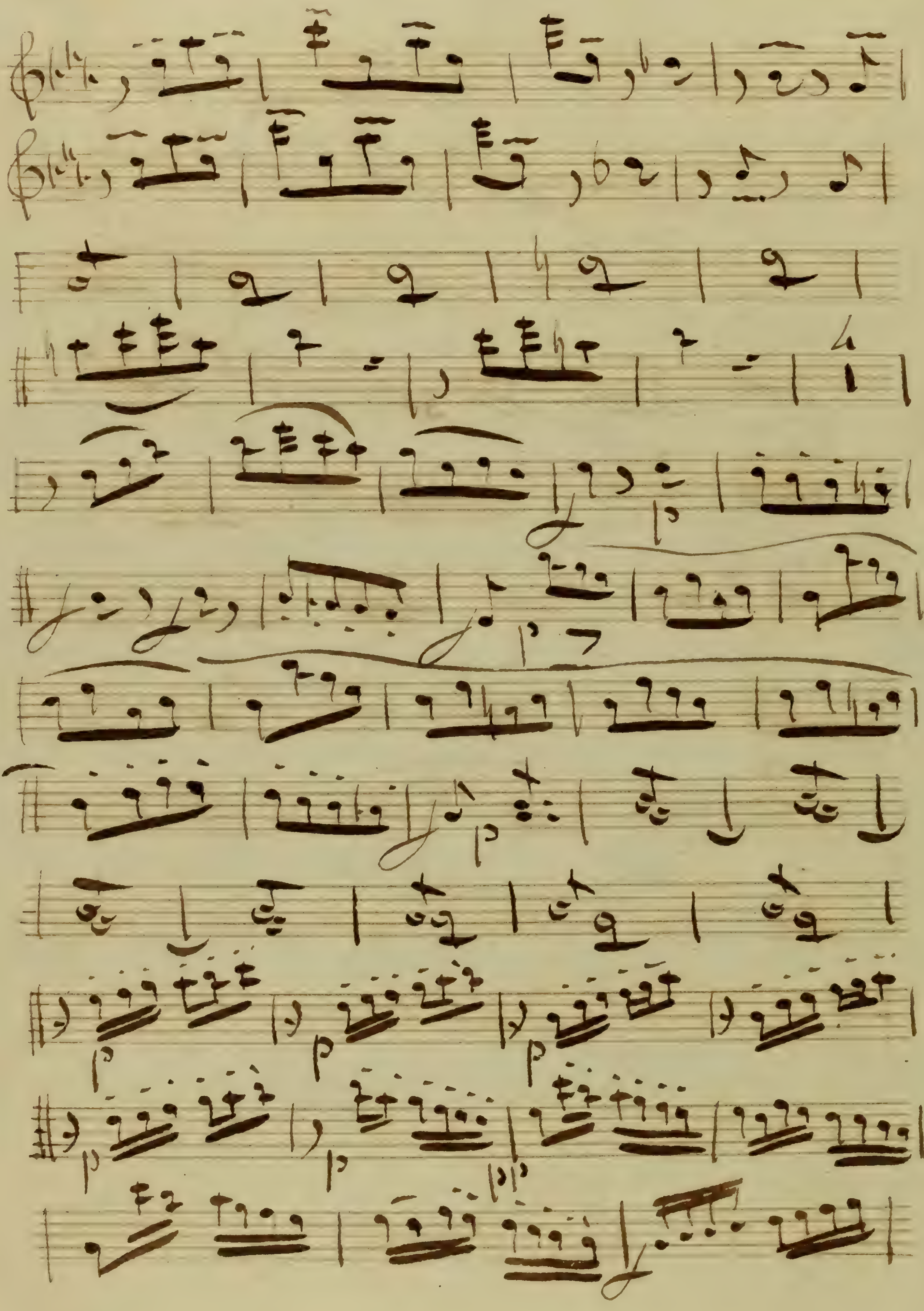

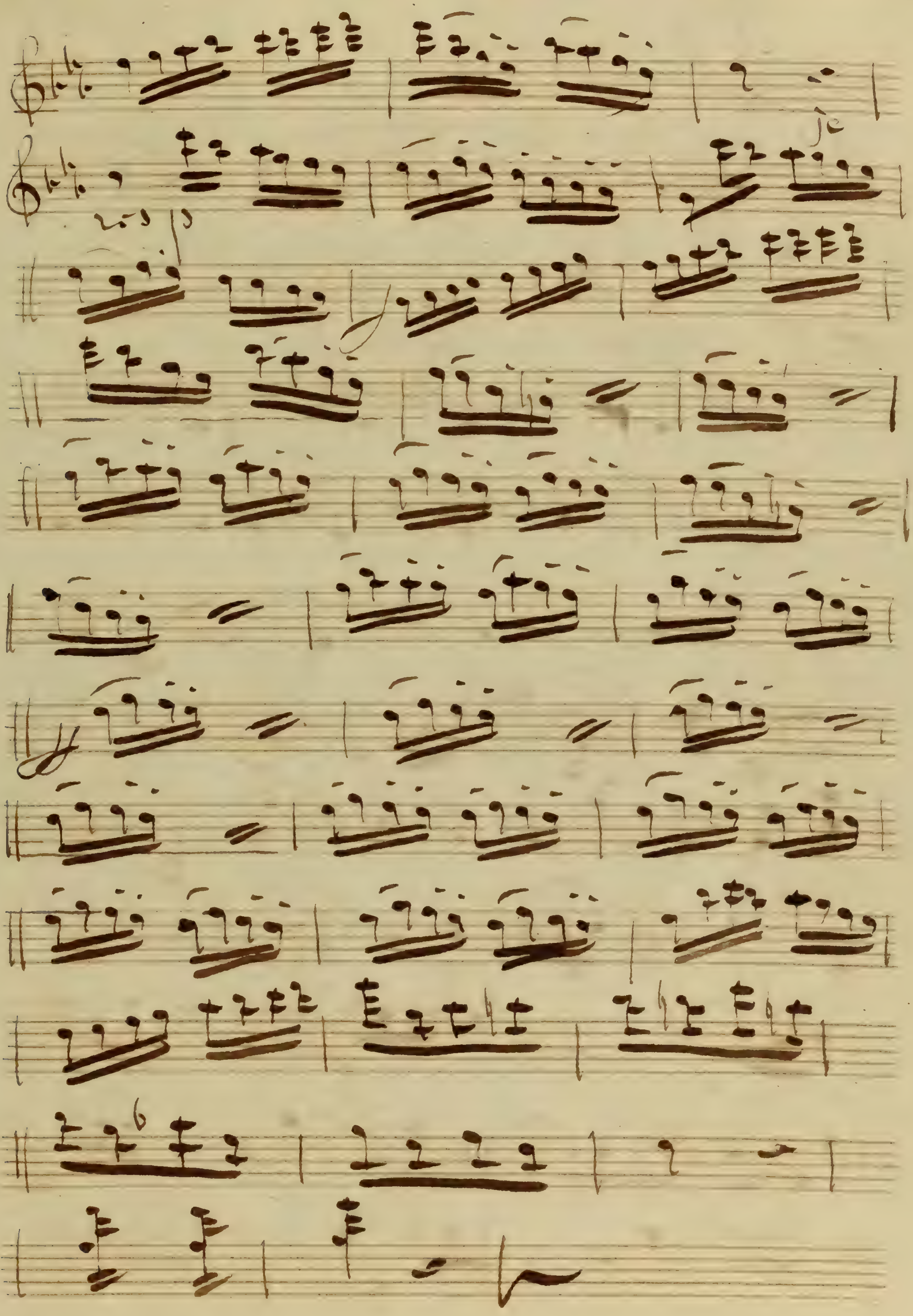

N° 4

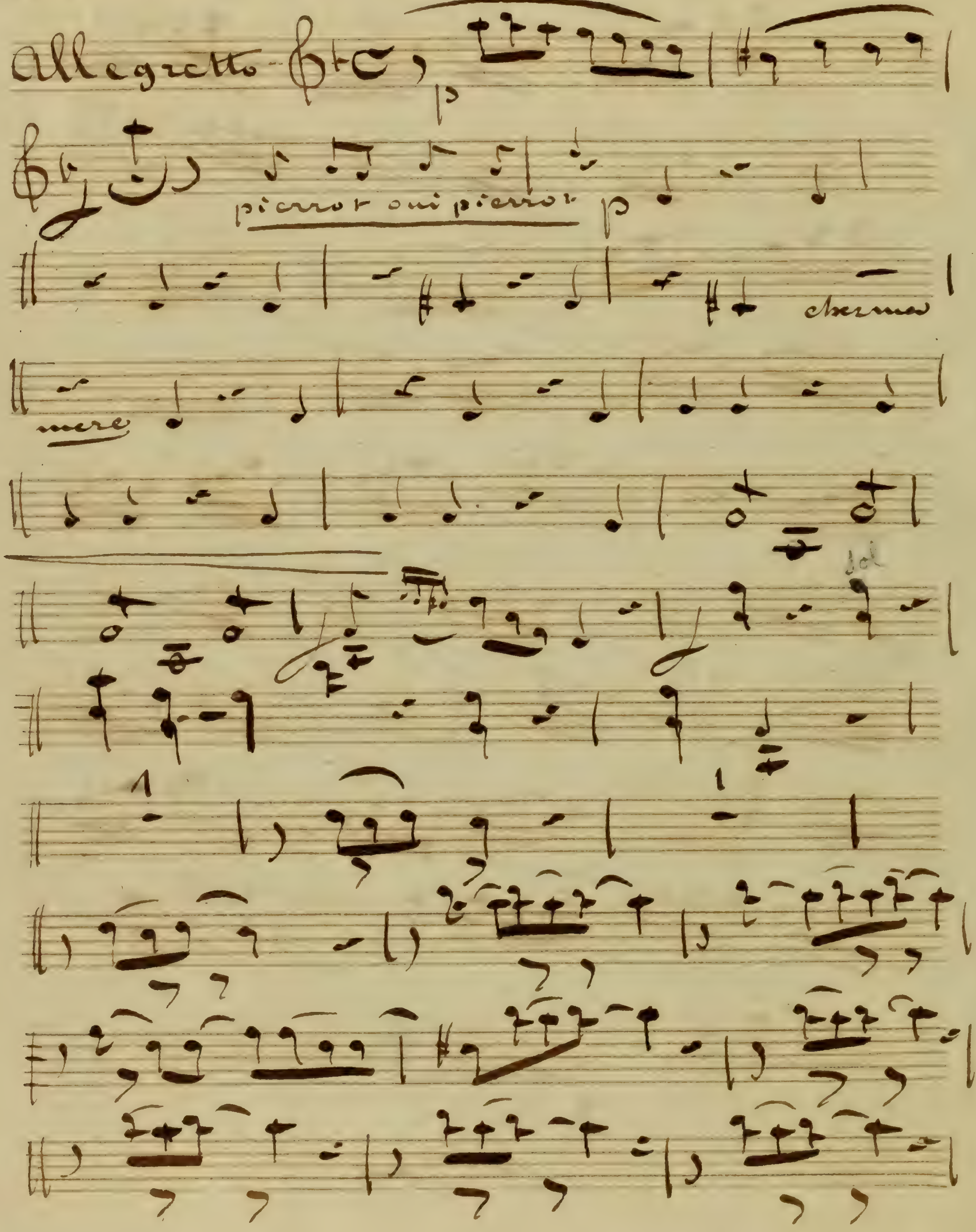

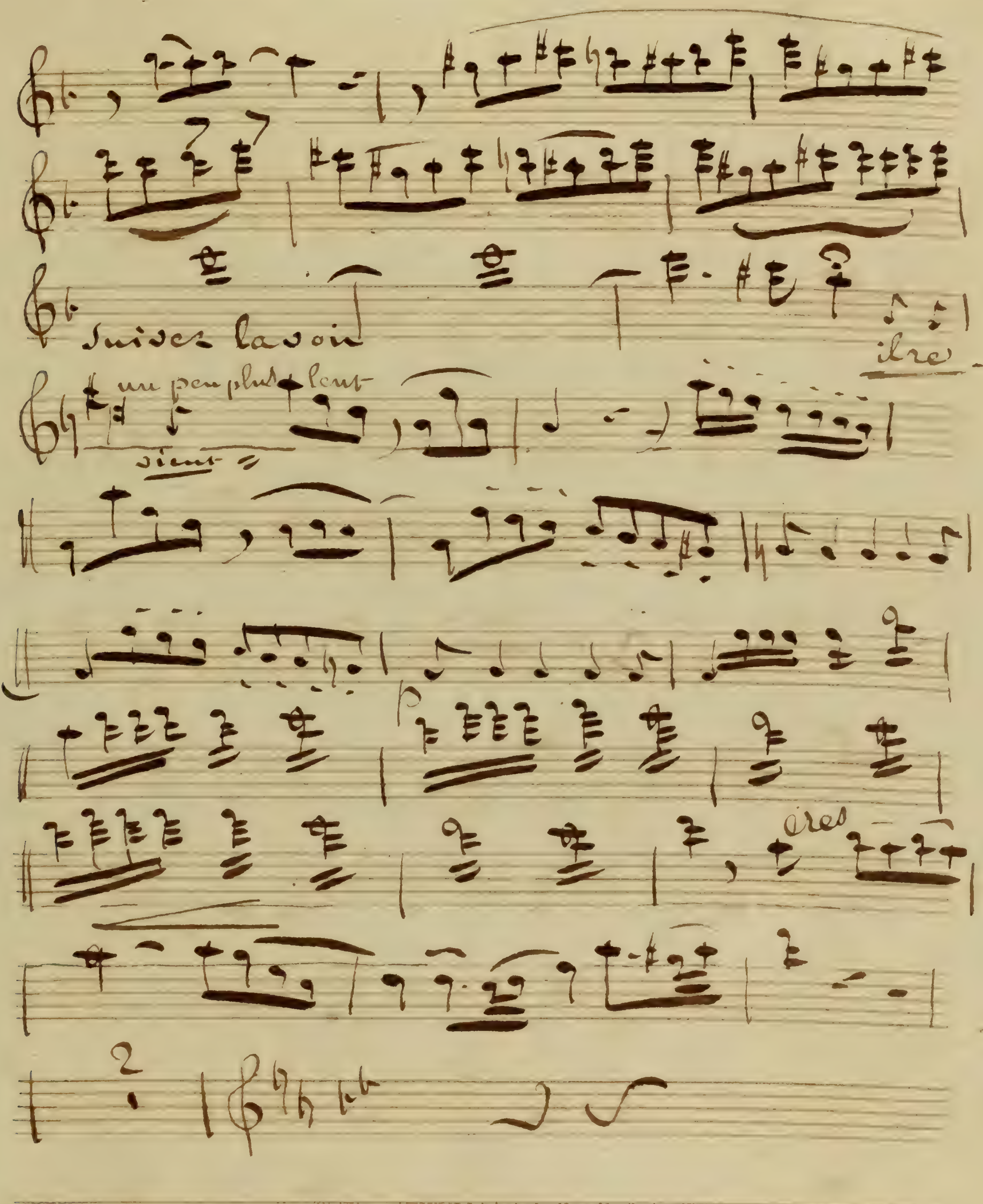
Suivez la voix
un peu plus lent
cres

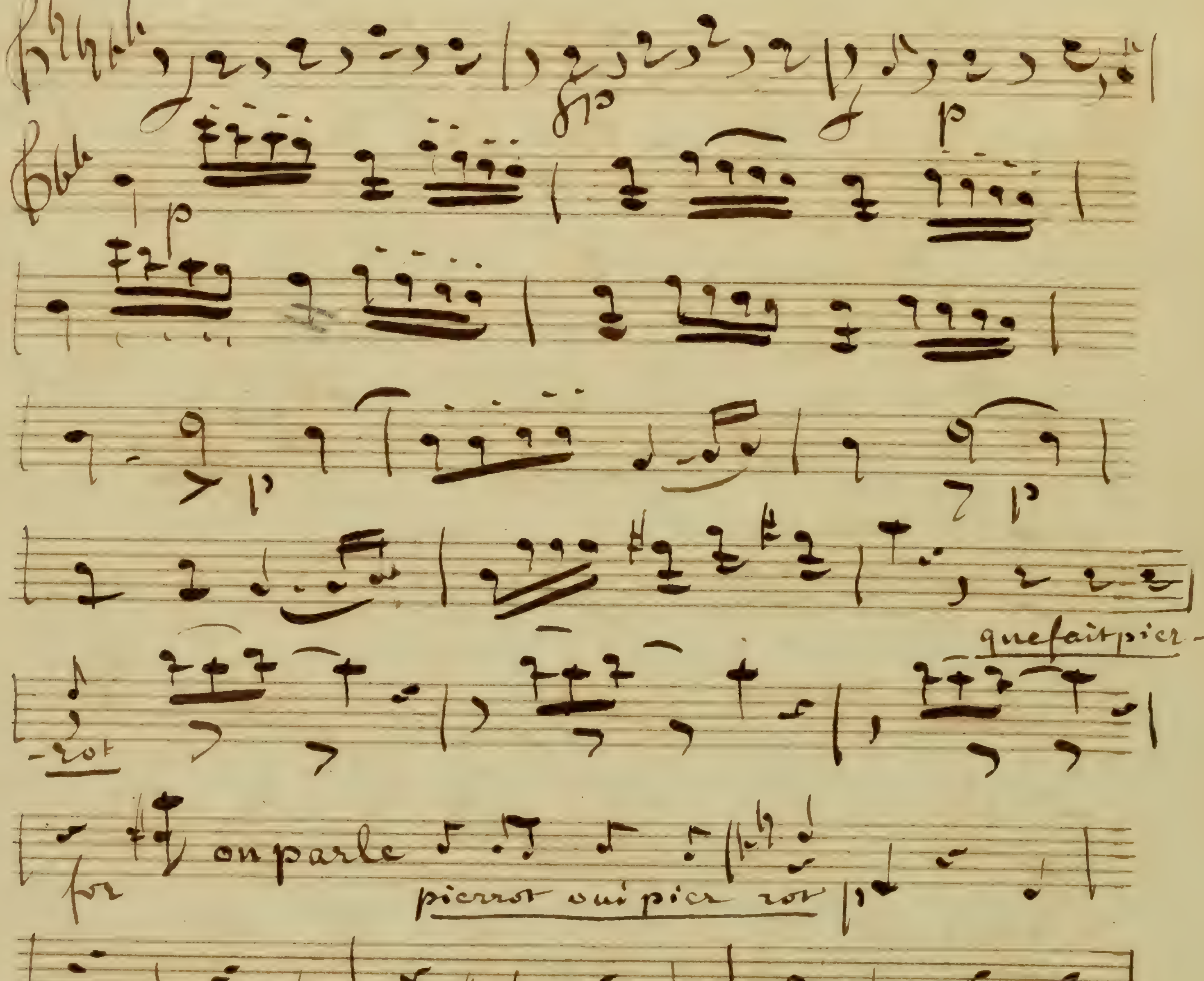
que fait pier-
-rot
on parle
pierrot oui pier rot
chez ma
mere
allegro
cres

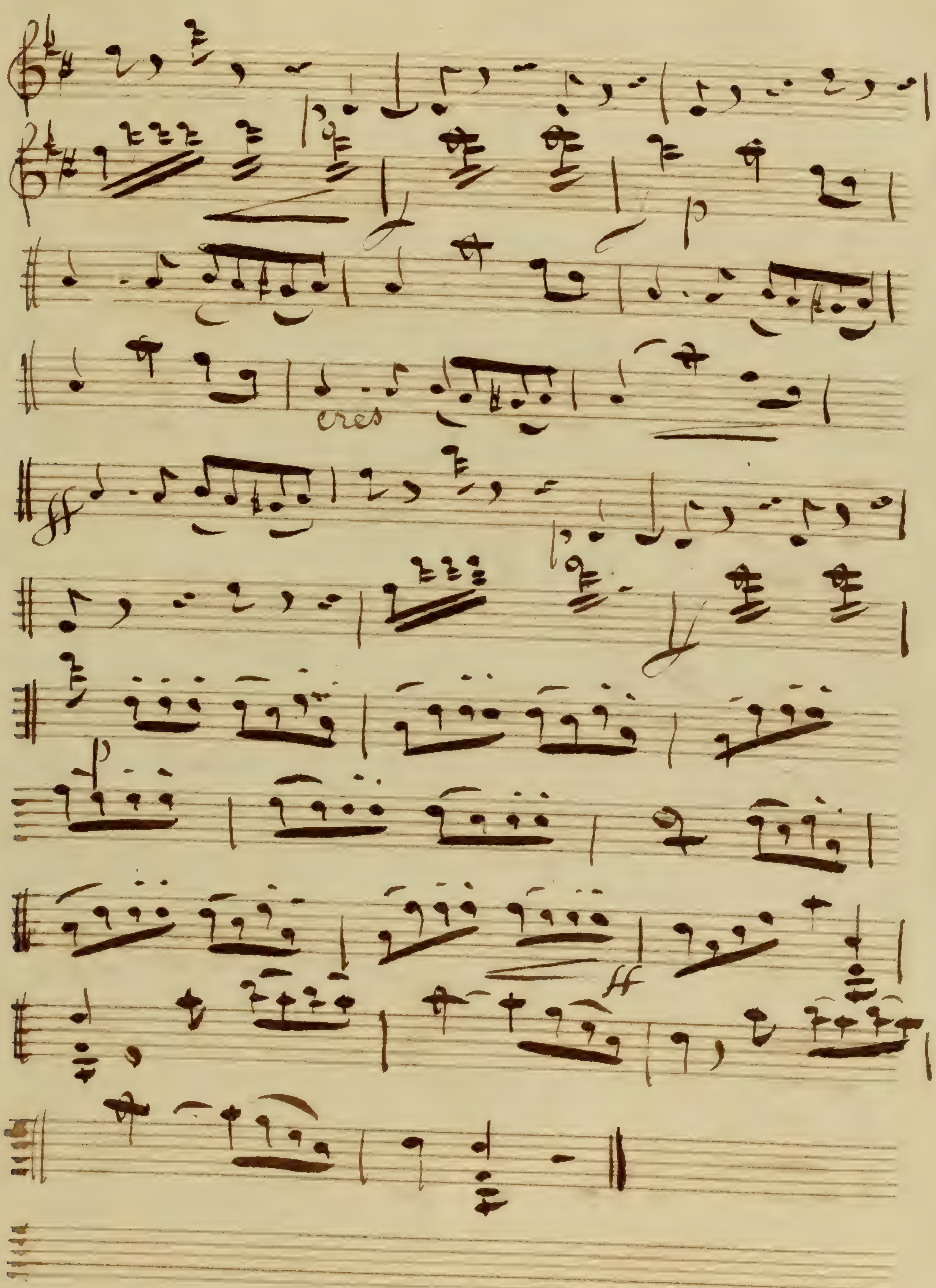
p
cres
ff
p
ff

N° 5 Couplet

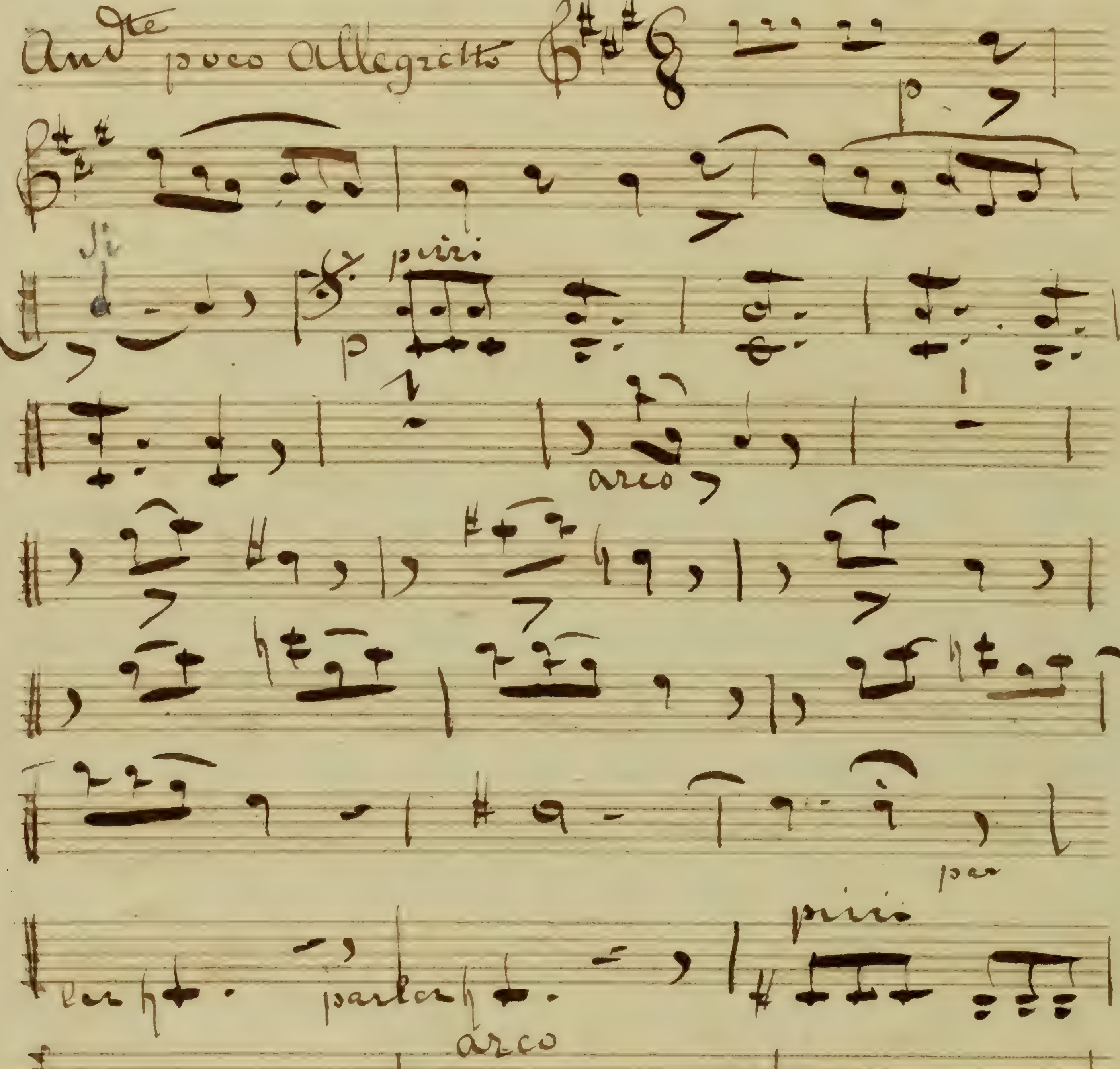

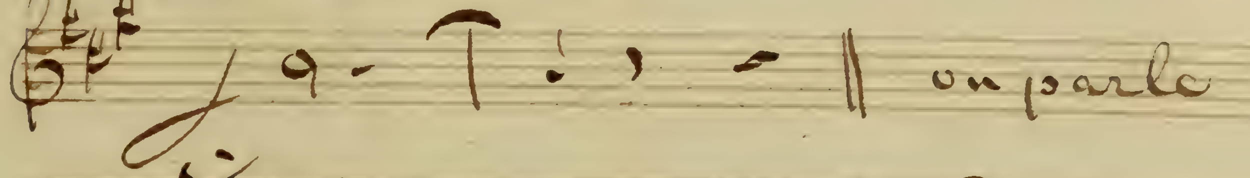

al Segno pour le Second Couplet

No 6 Duo

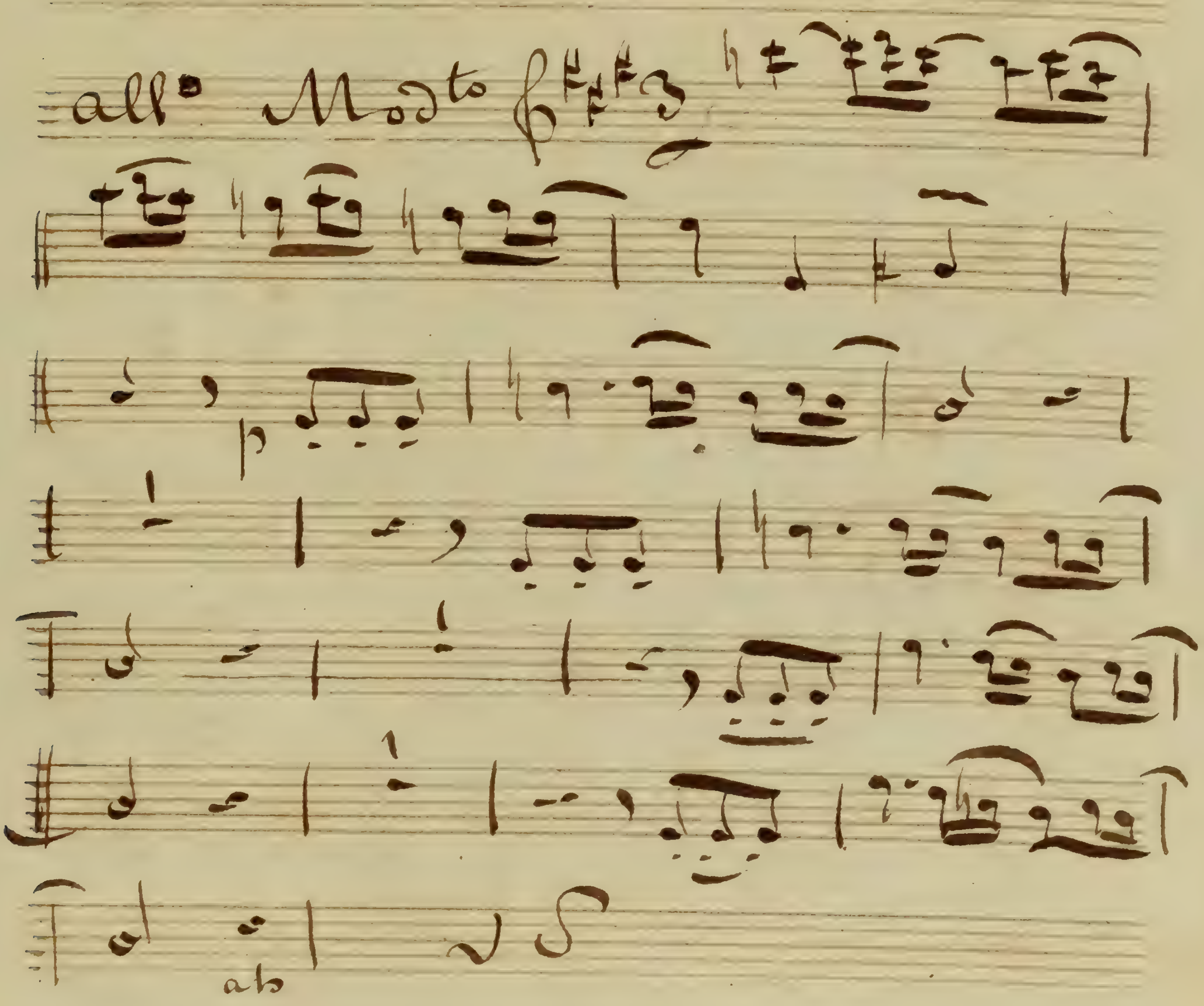

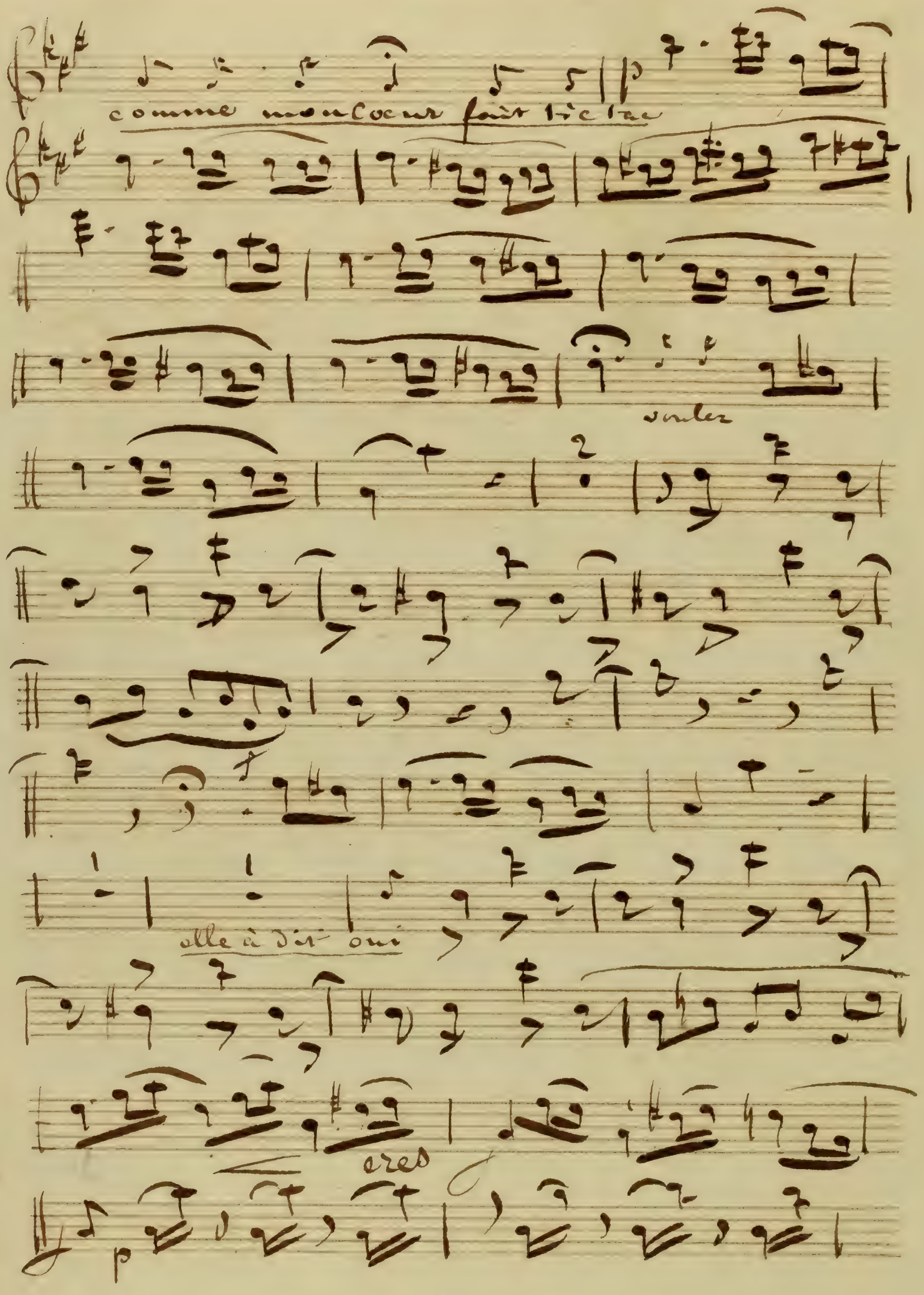
comme mon coeur fait tic tac
voulez
elle a dit oui
cres
p

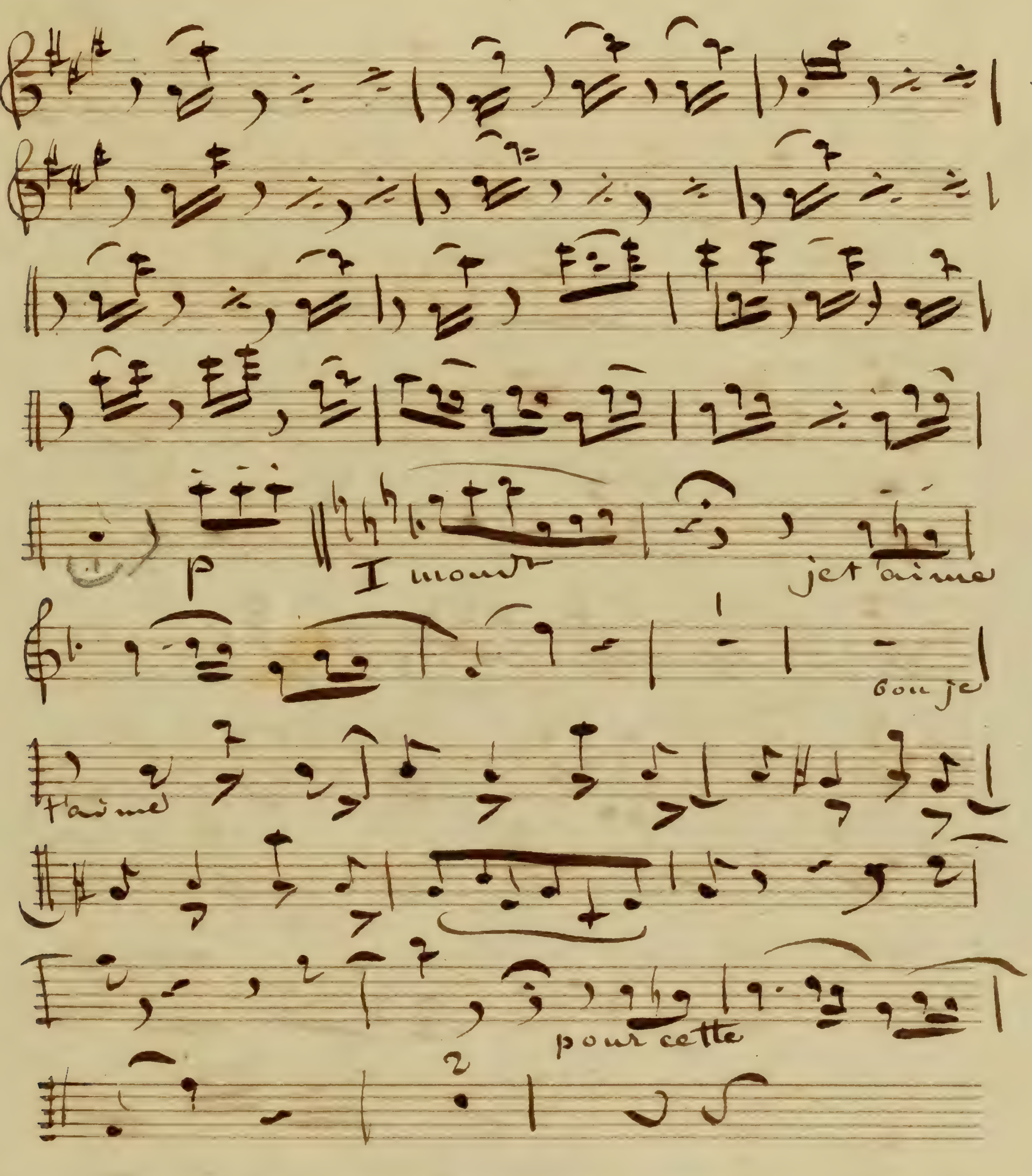
p
I mouv
jet aime
bon je
t'aime
pour cette

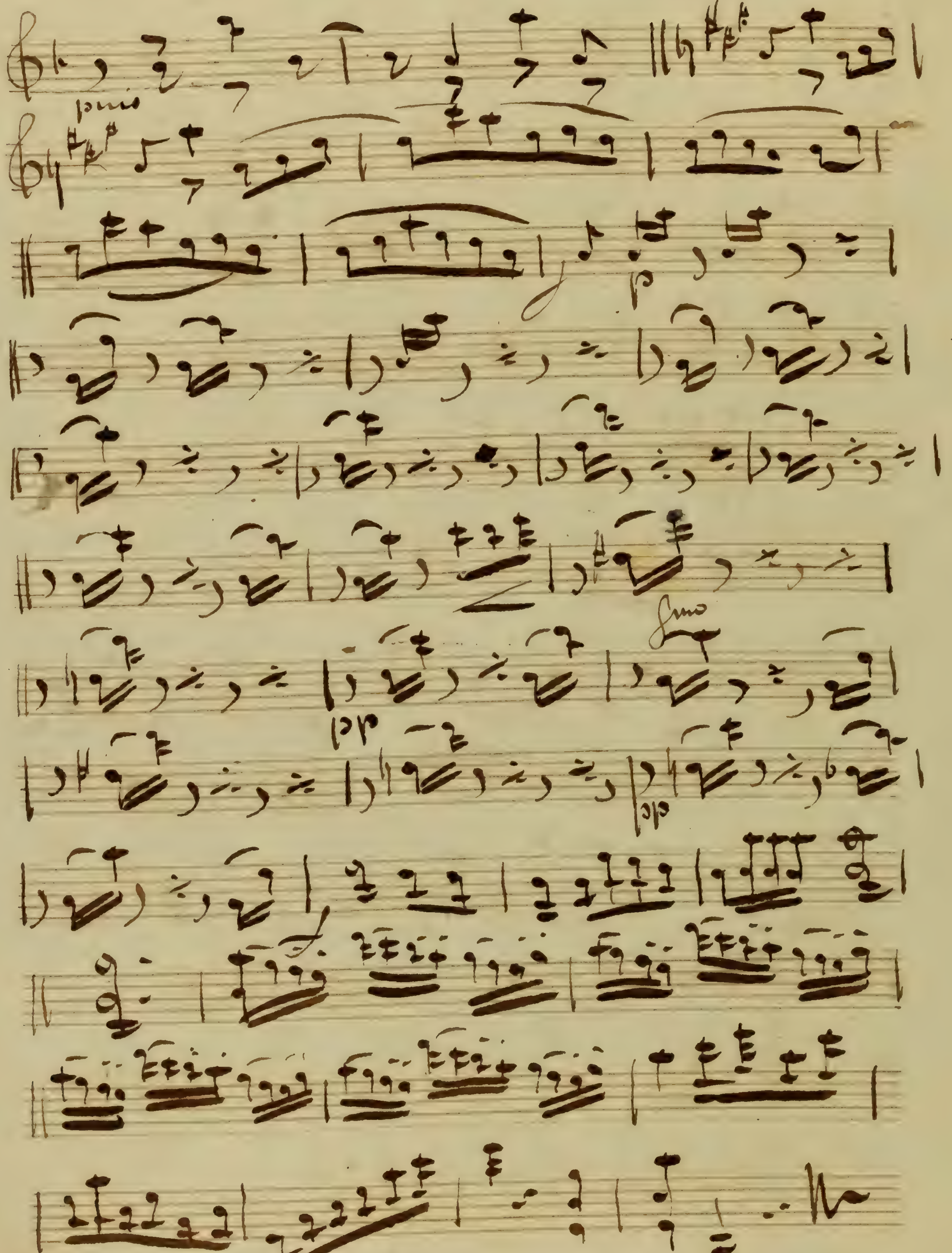
piu
p
pp
pp

N° 7 Duo

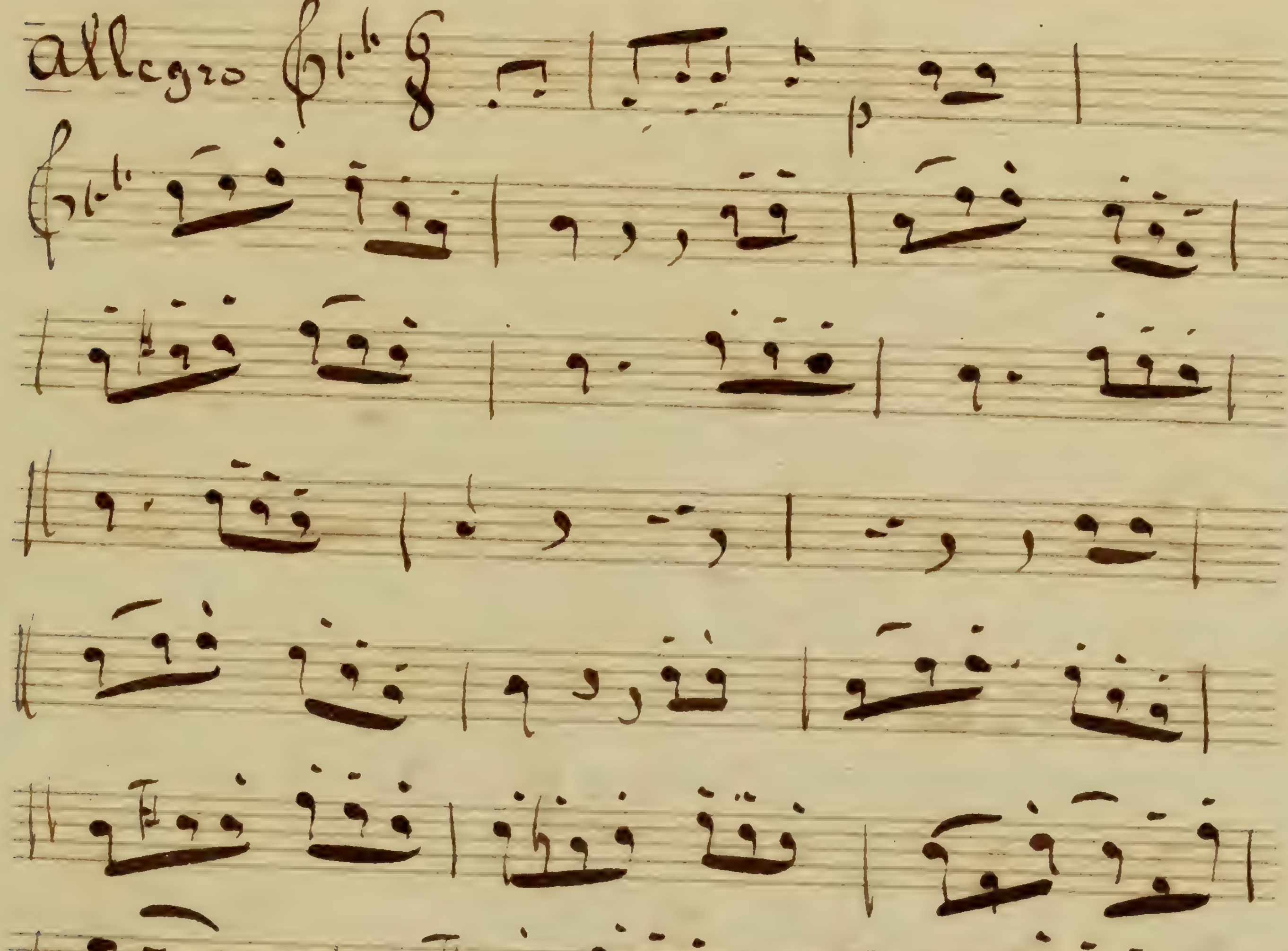

V S

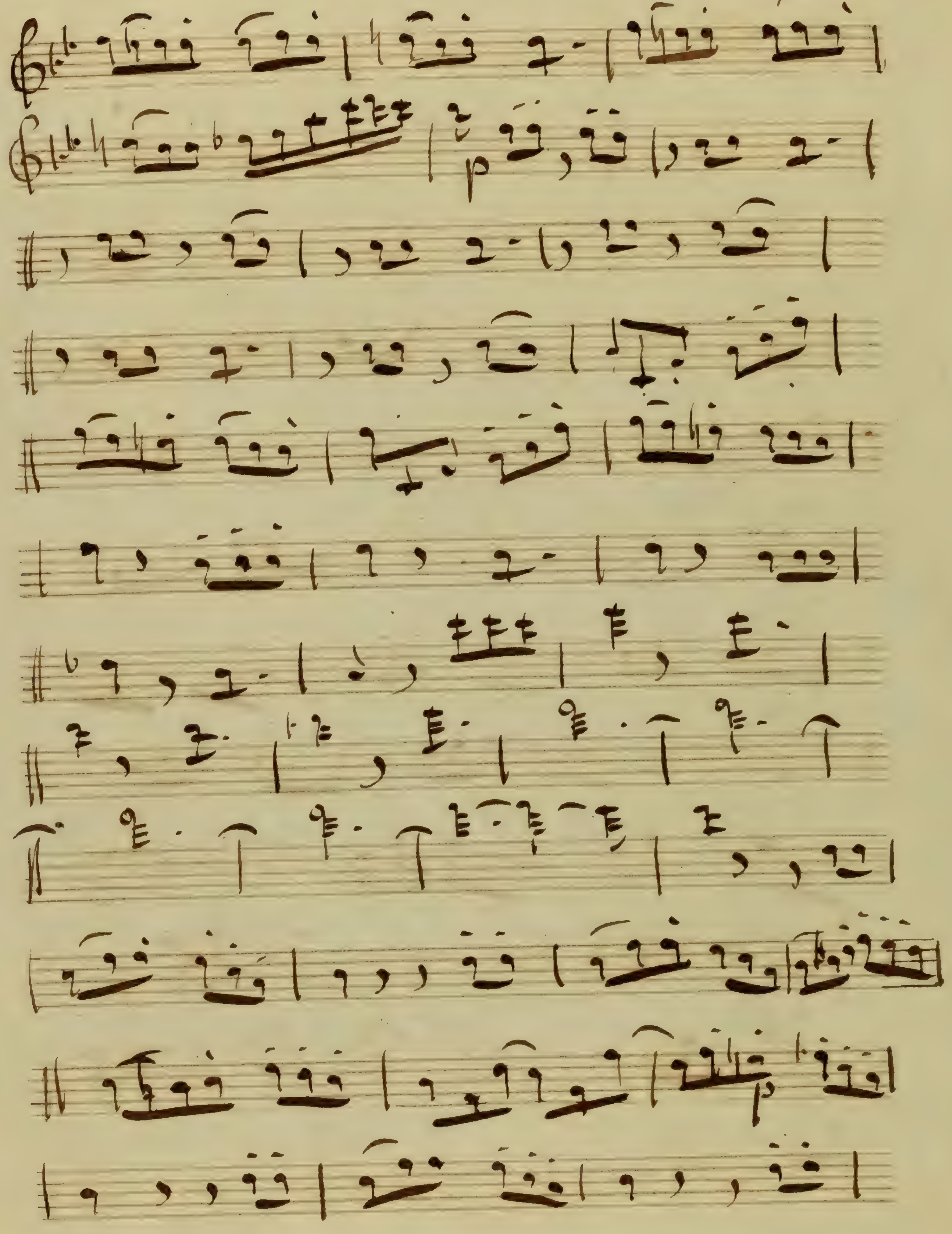

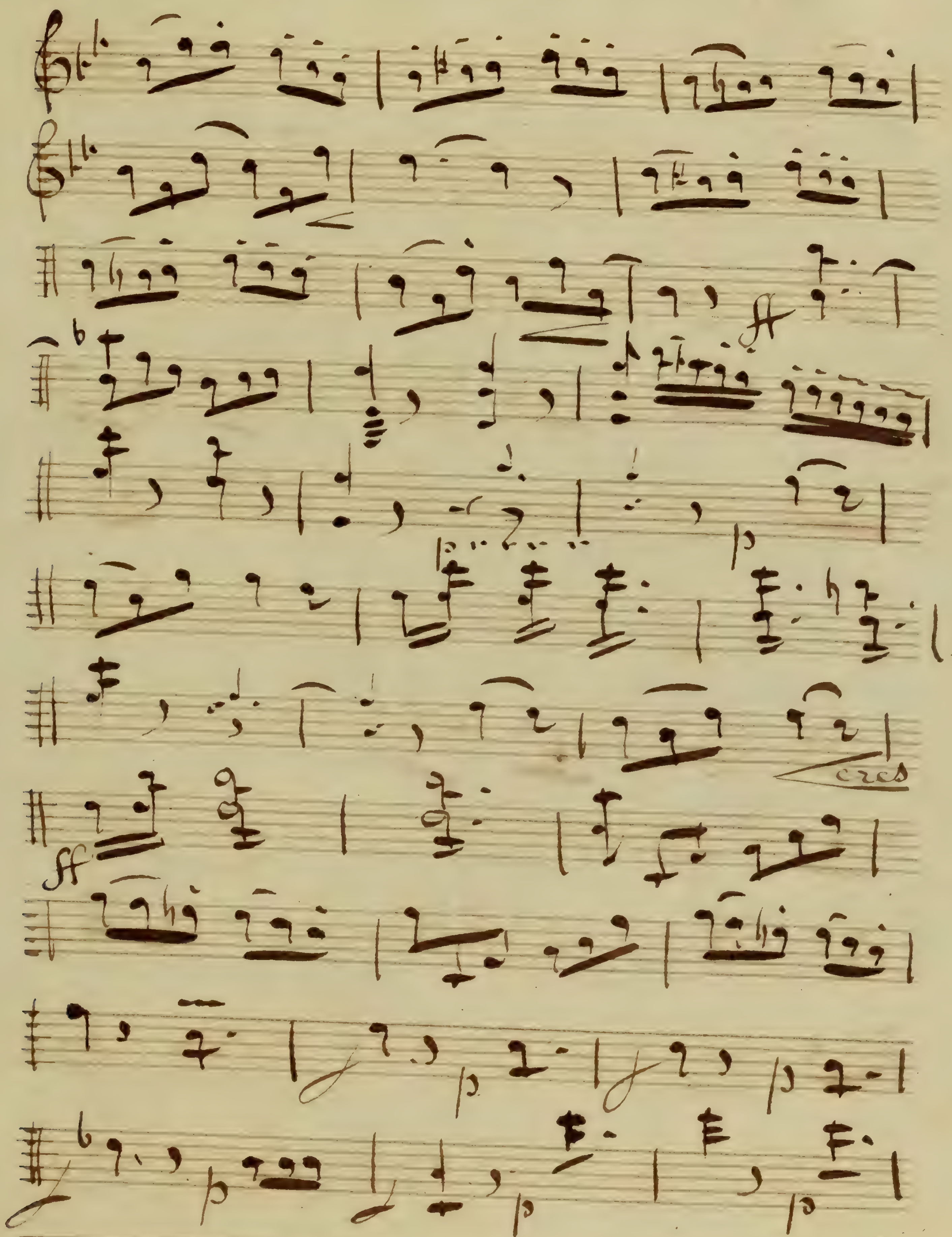
ff
p
cres
ff
p
p
p
p

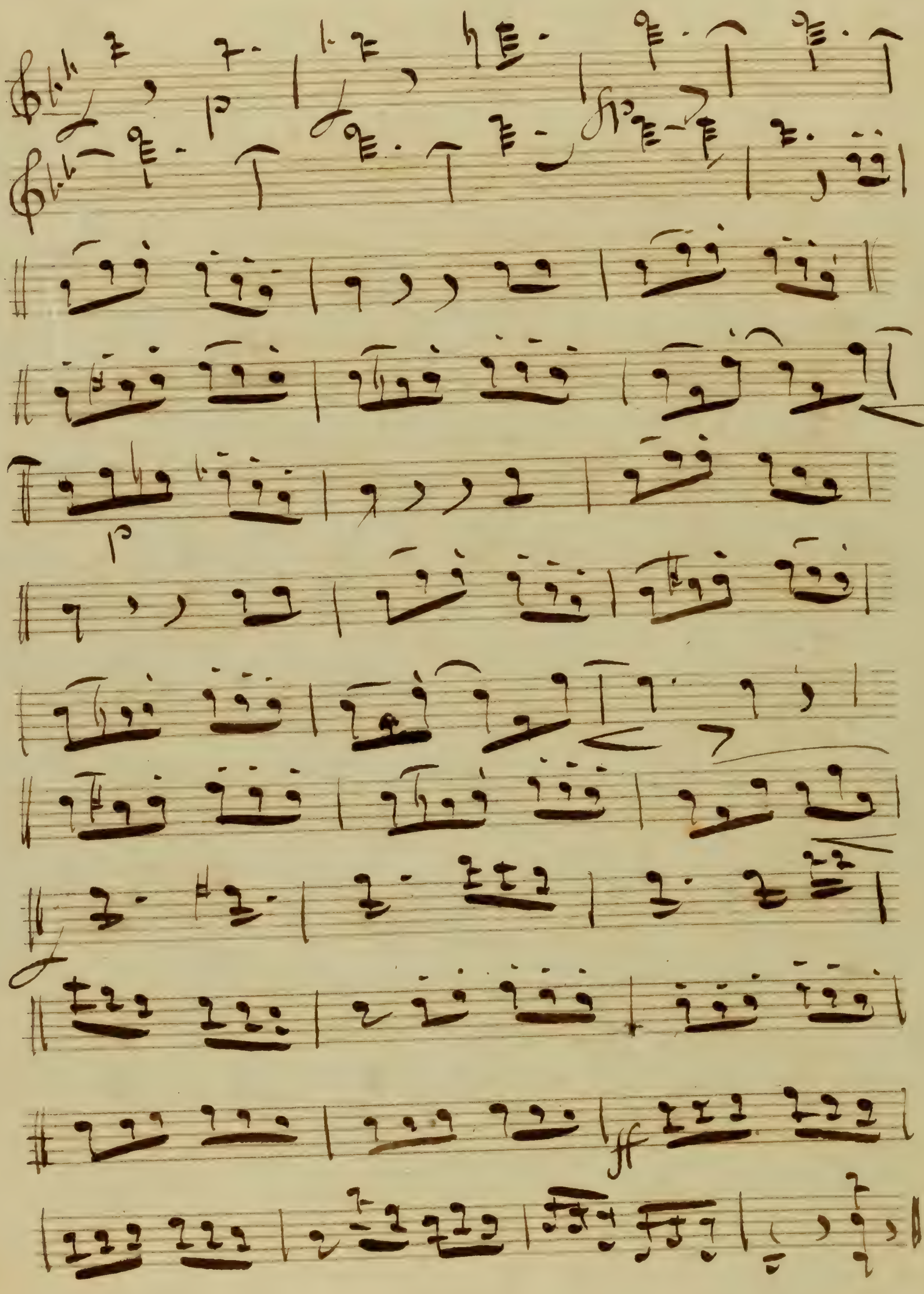
p
ff

N 5 Choeur

Allegretto

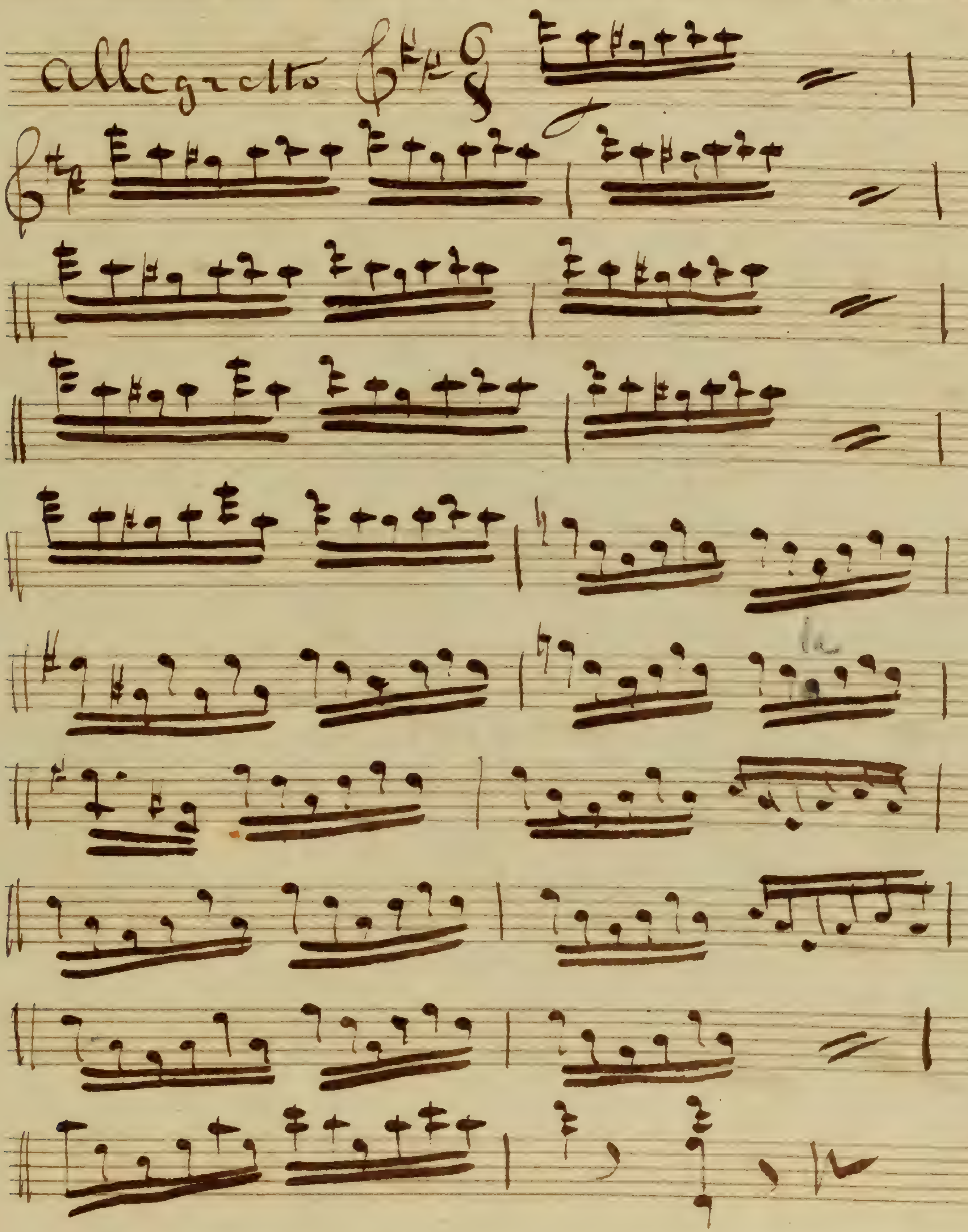

N° 9 Couplet

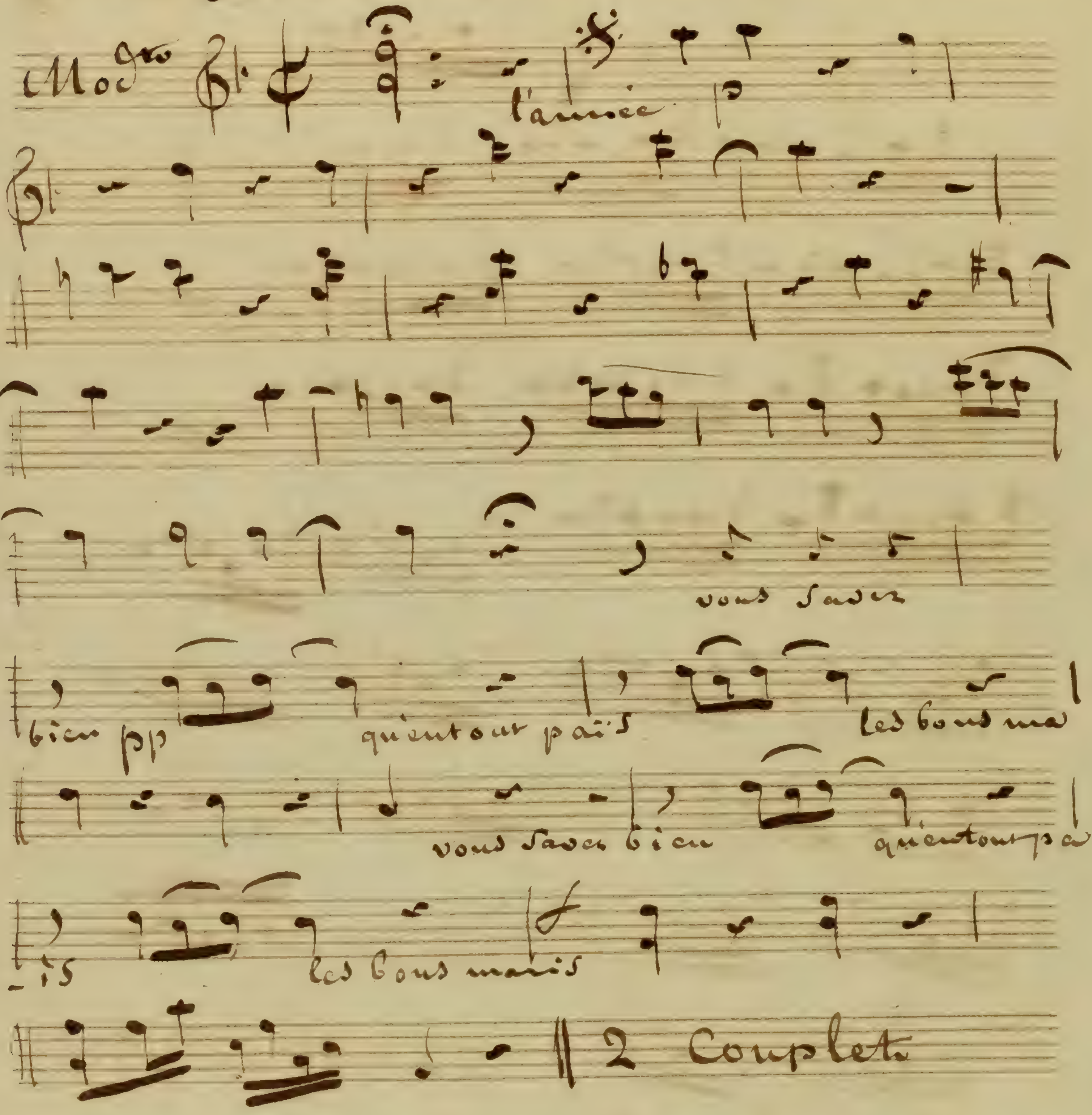

2 Couplet

A combien sera le billet 𝄋

N° 10 Couplets

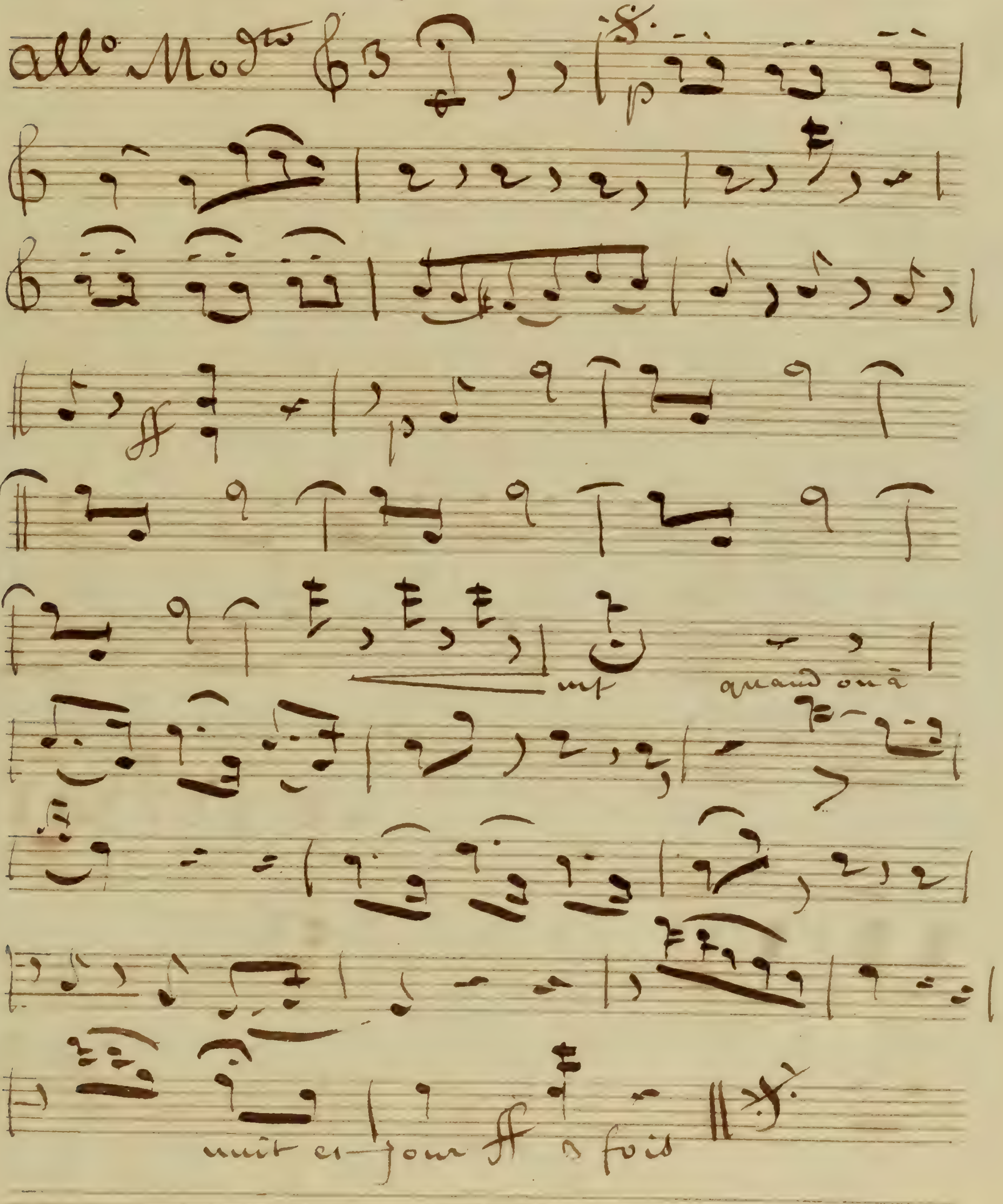

N° 11 Chœur

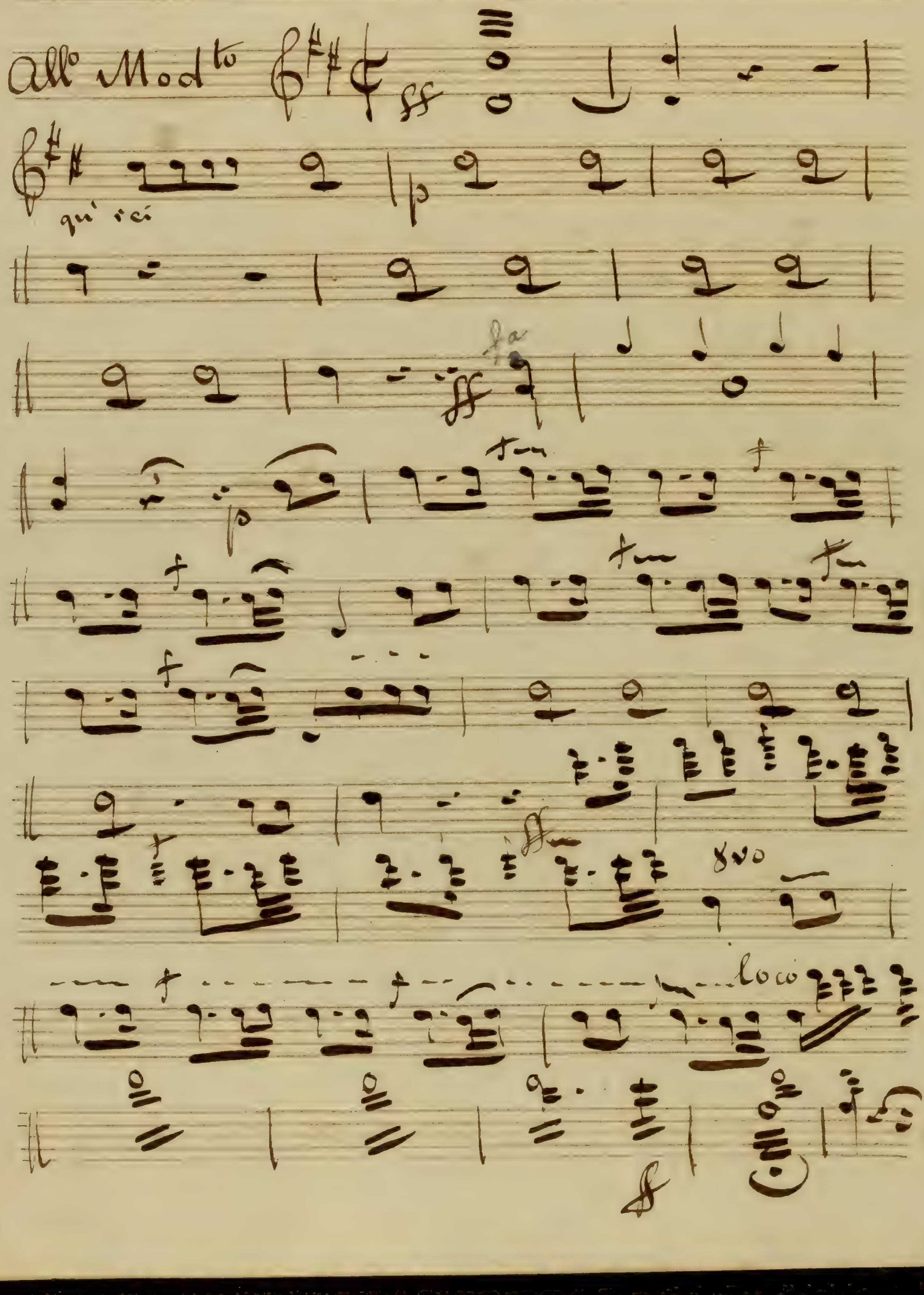

No 12 Morceau d'Ensemble

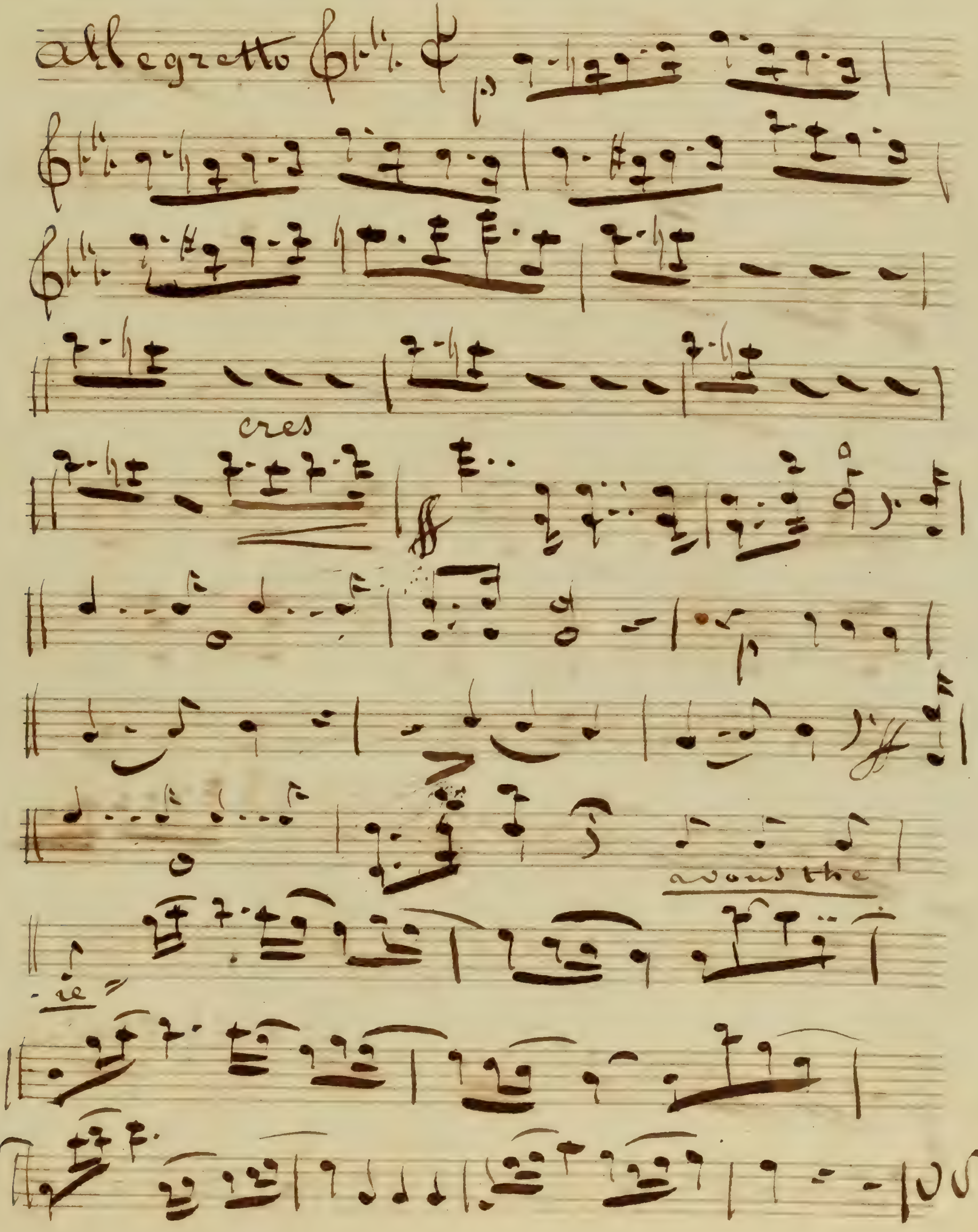

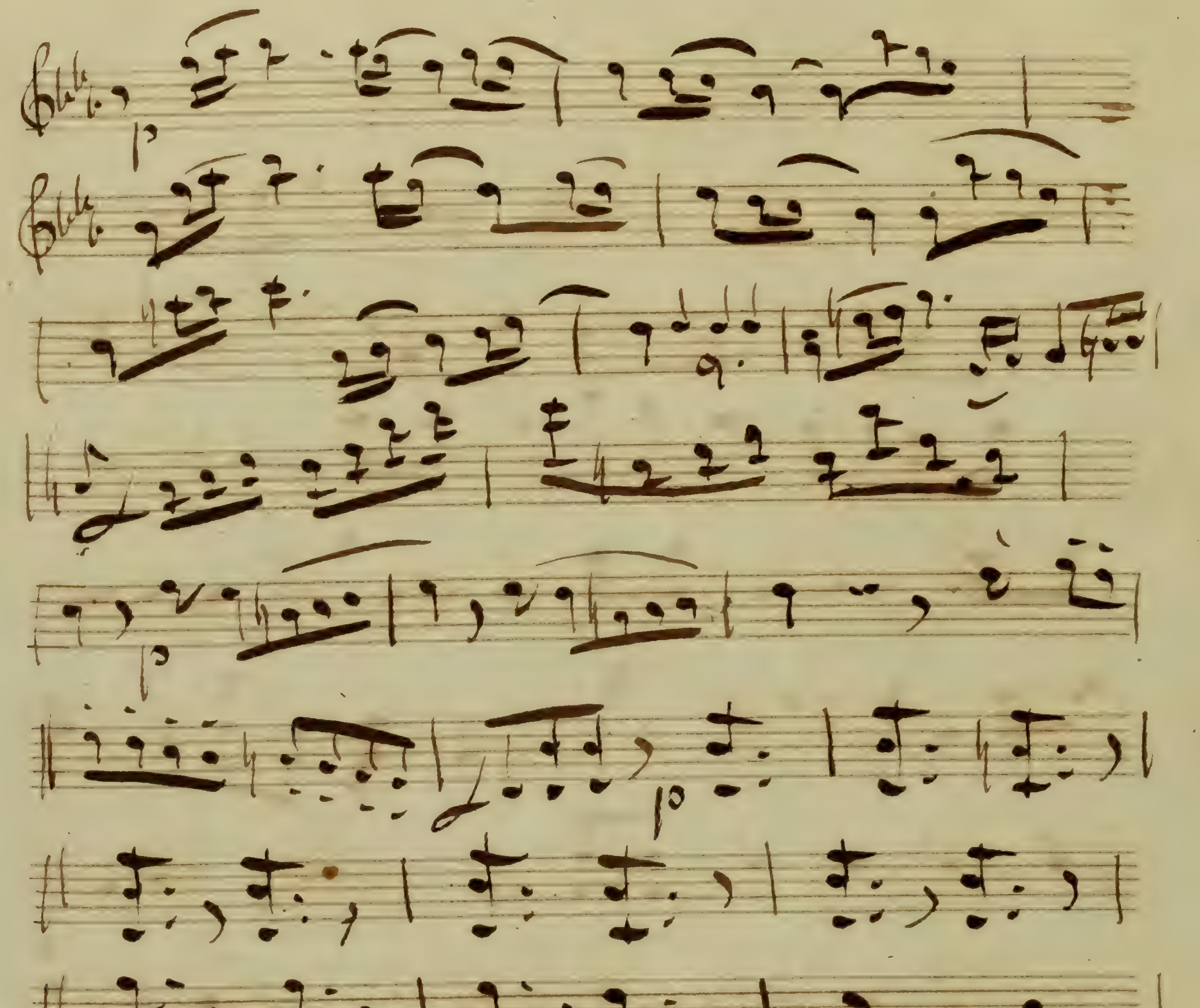
Silence

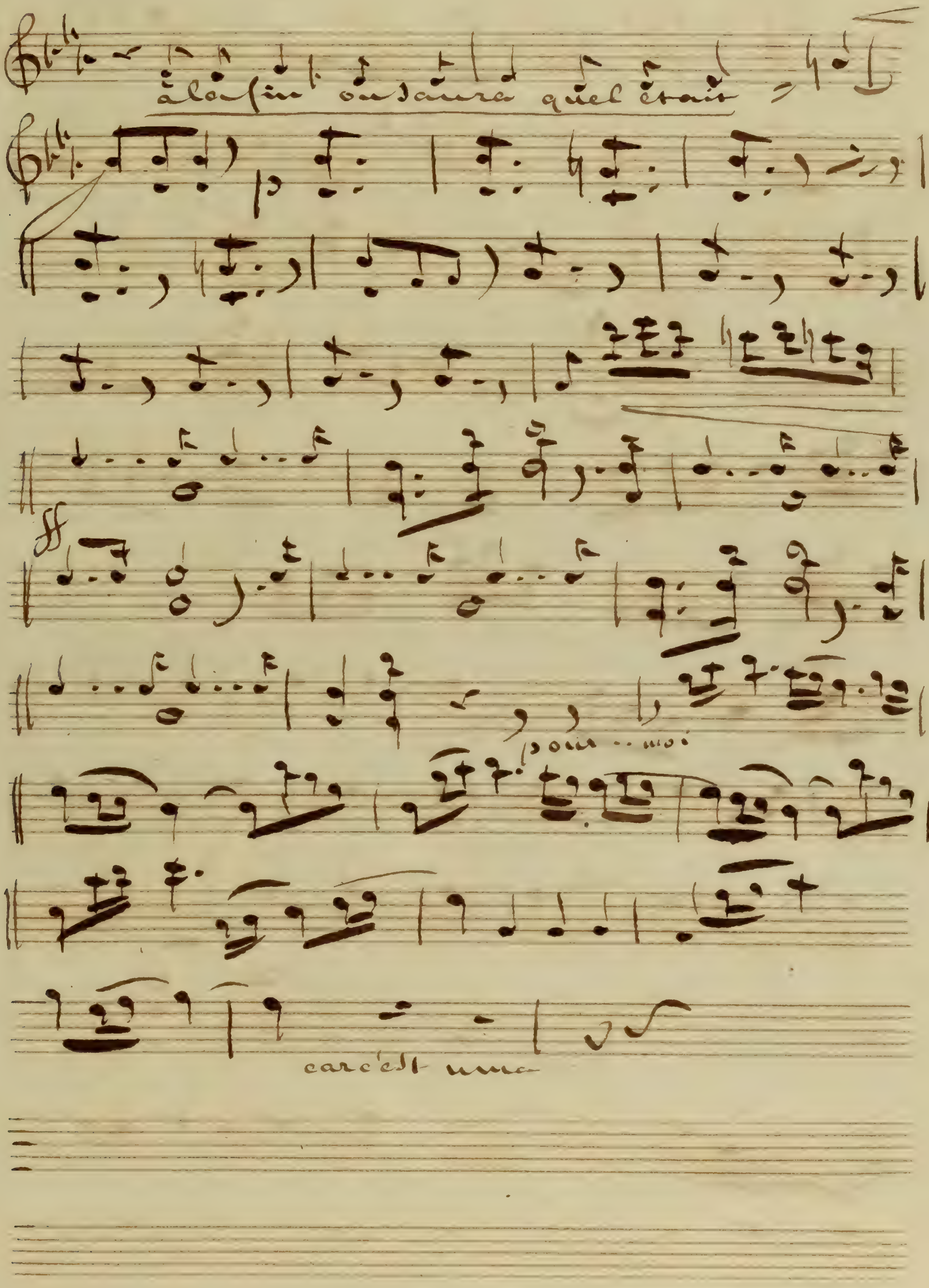
à la fin on saura quel était
pour .. moi
car c'est une

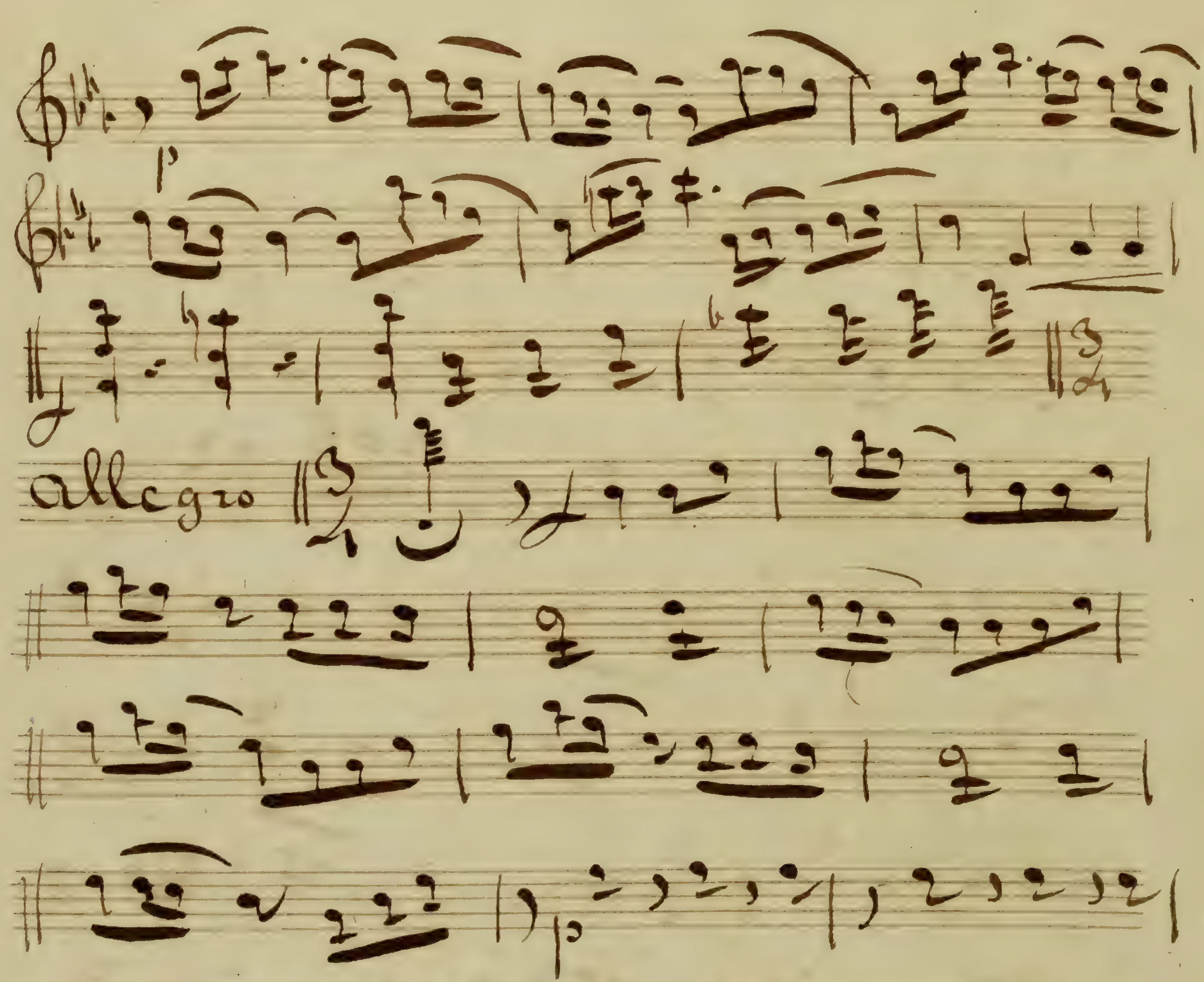
p
allegro
f

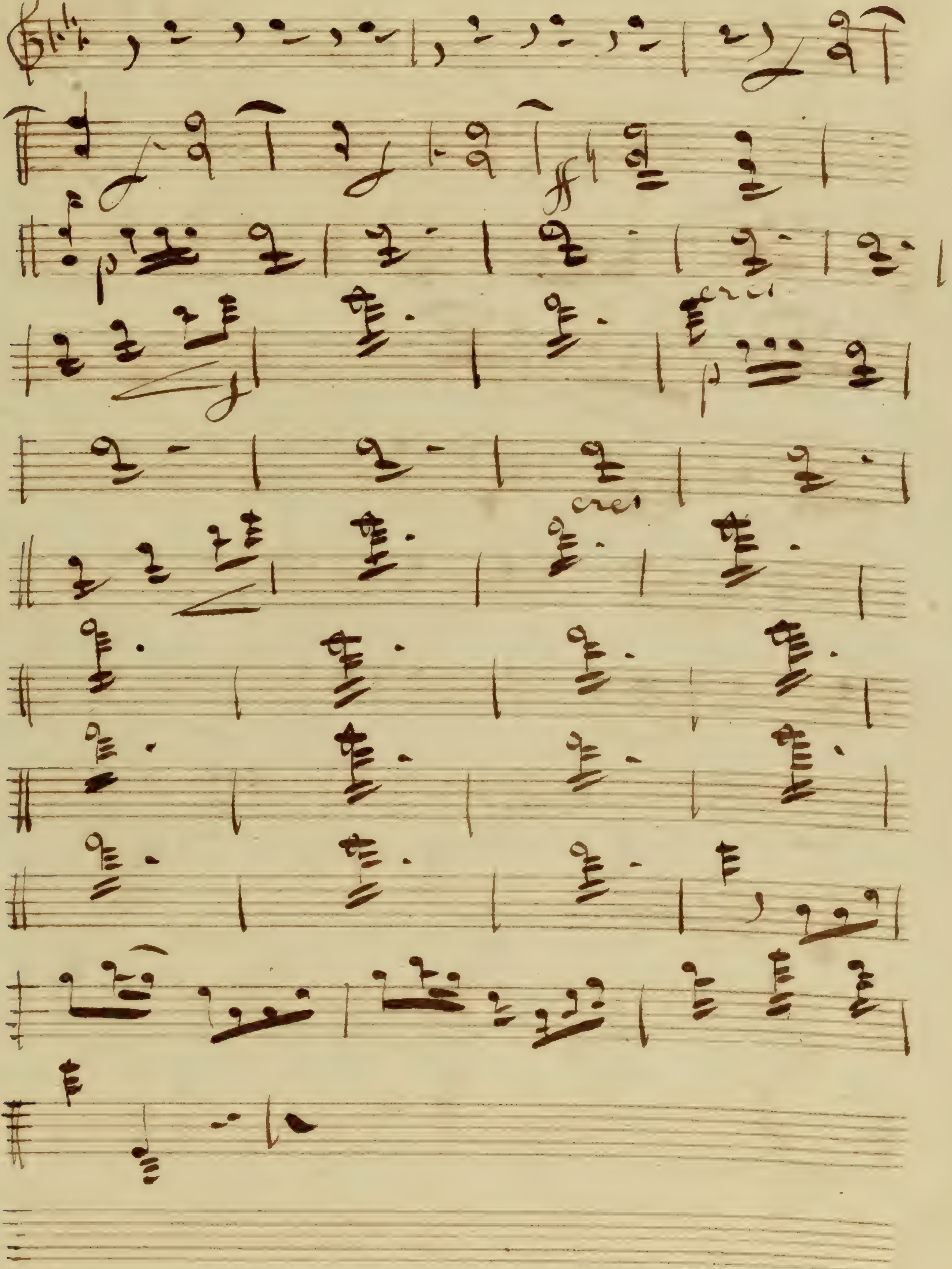

N 13 Choeur final

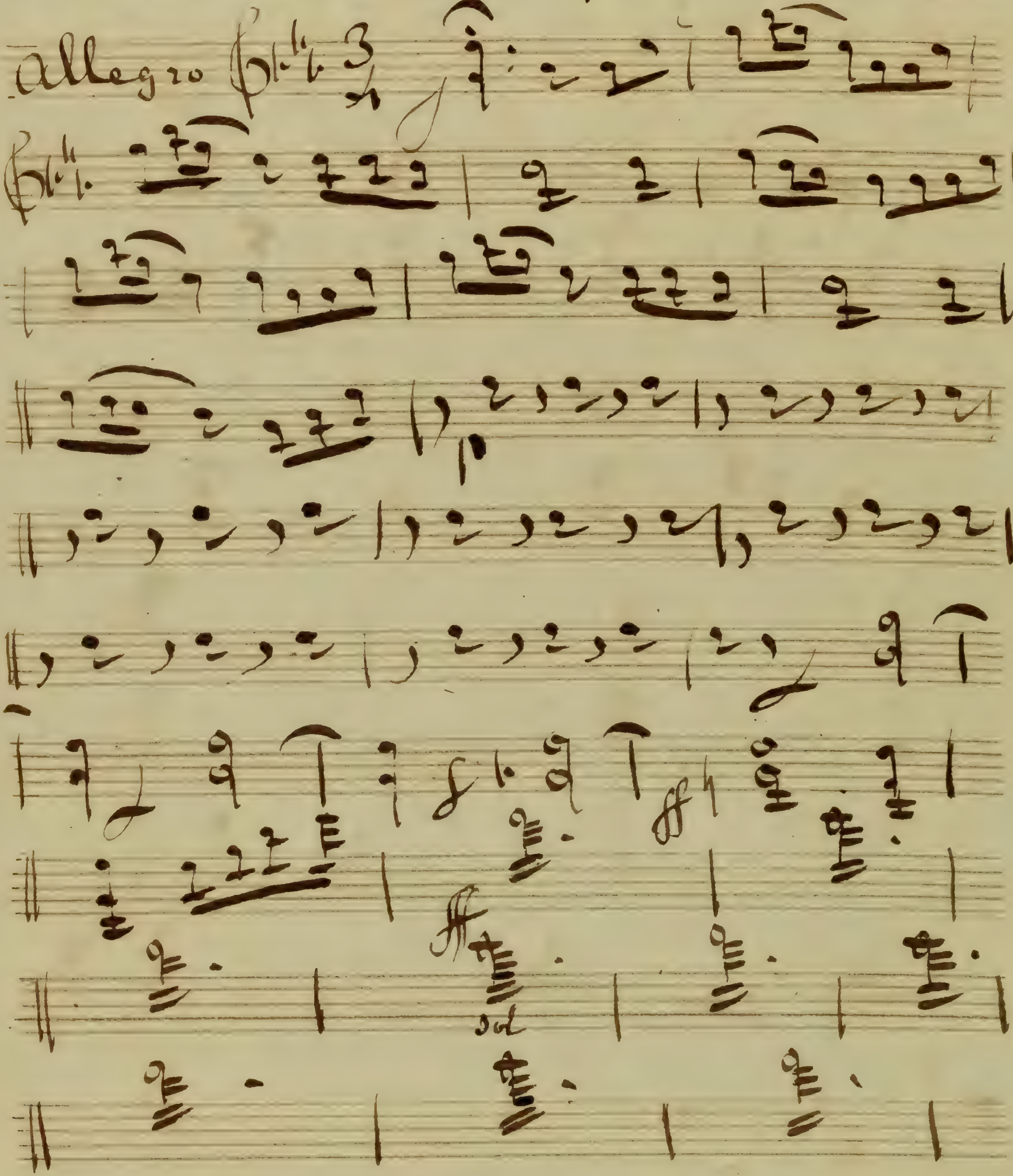

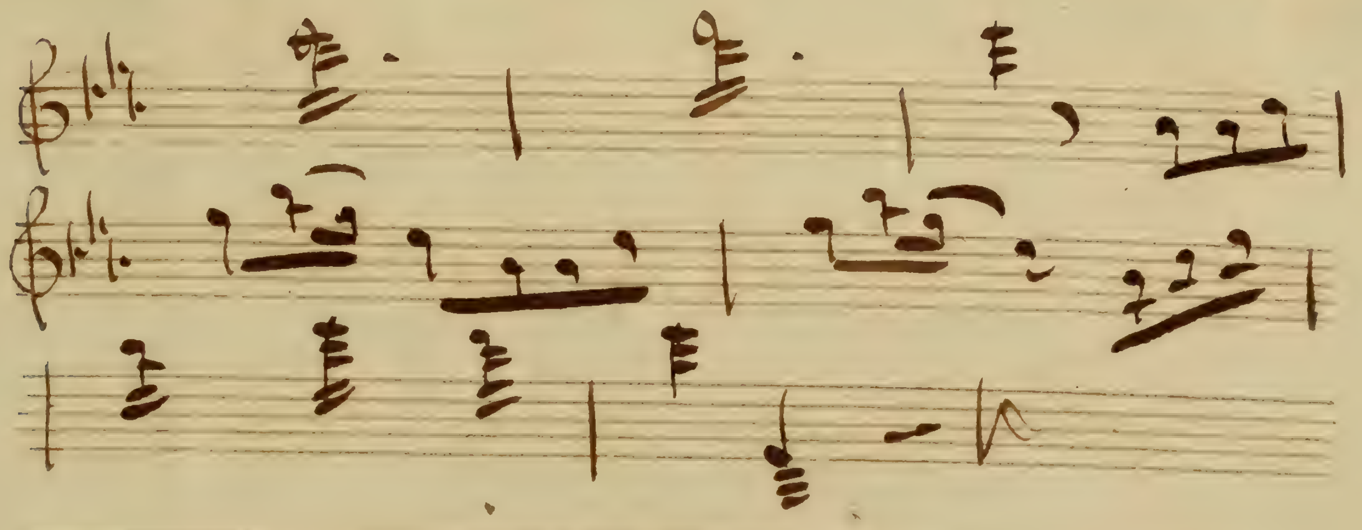

1er. Violon.

Le Coq du Village

Le Coq de Village

Violino Primo

Violino Primo

Ouverture

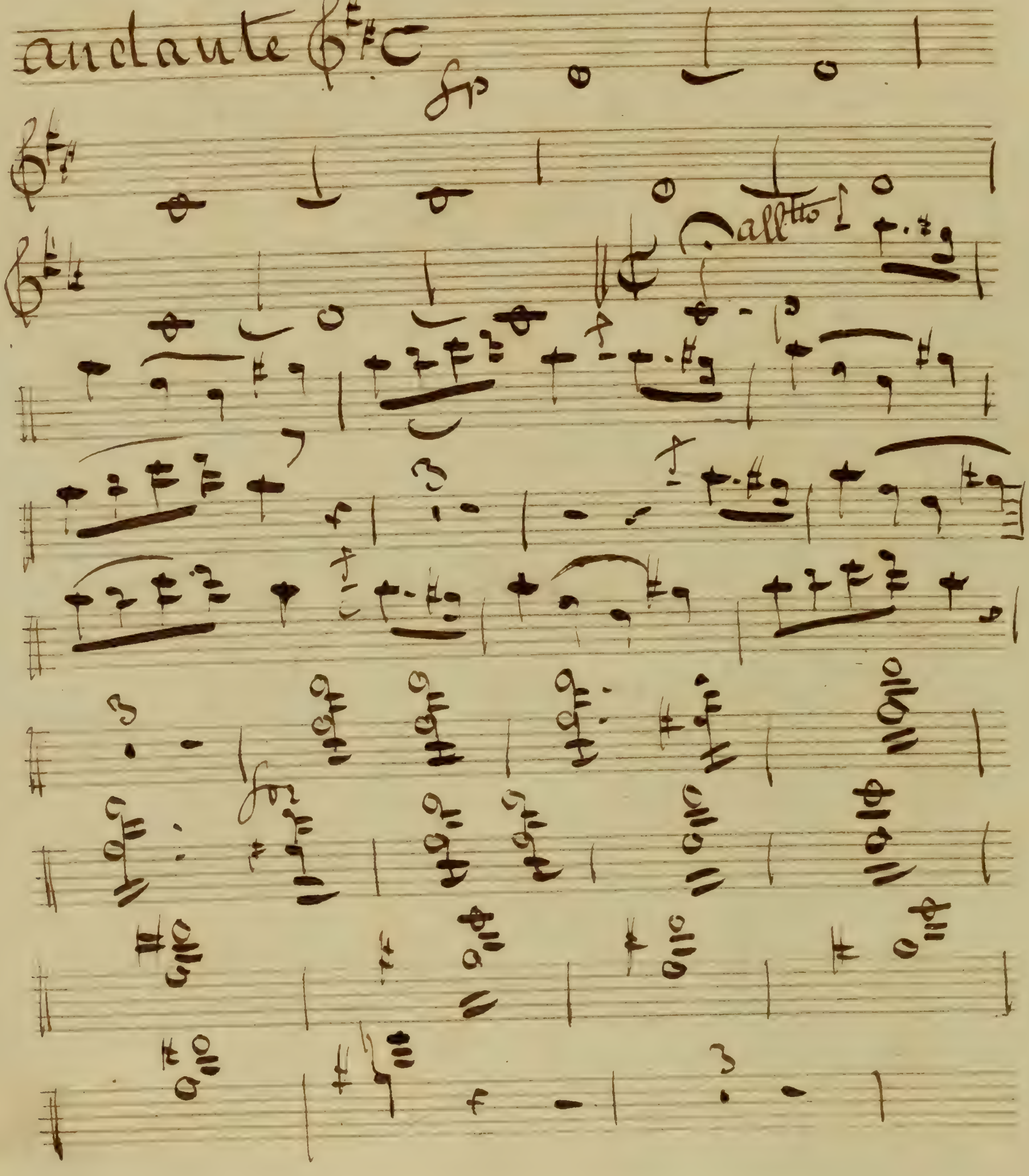

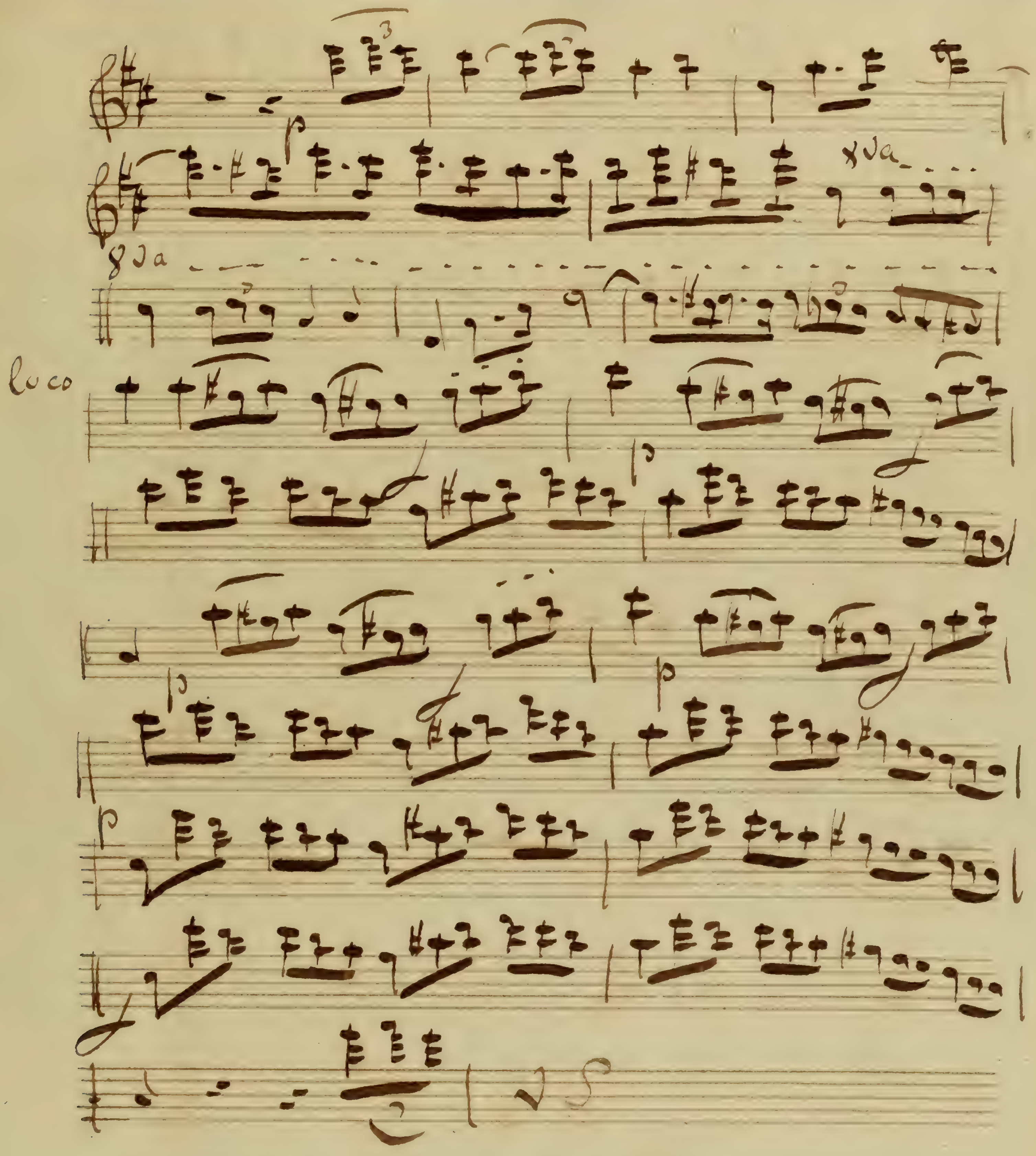
8va
8va
loco
p

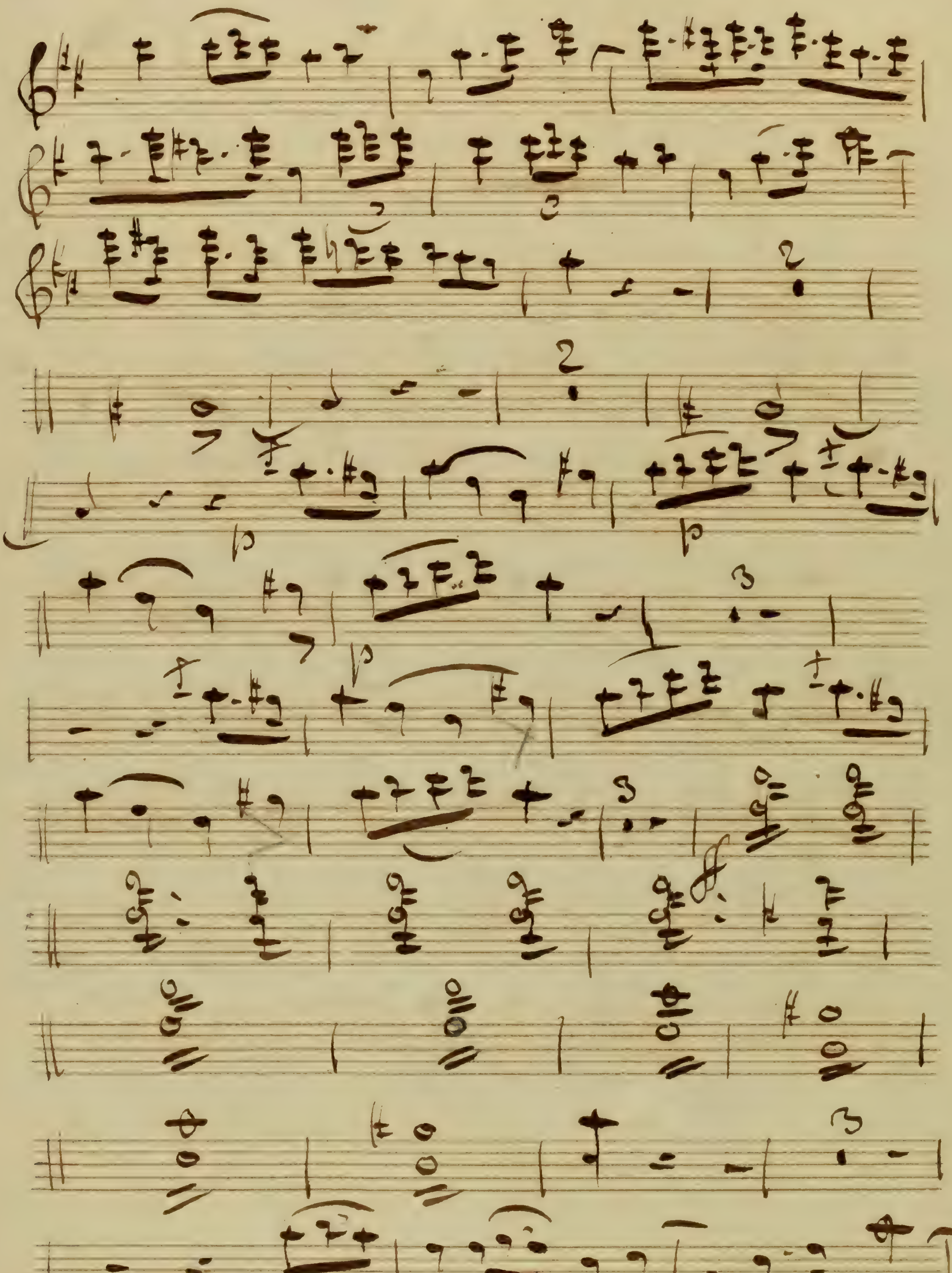

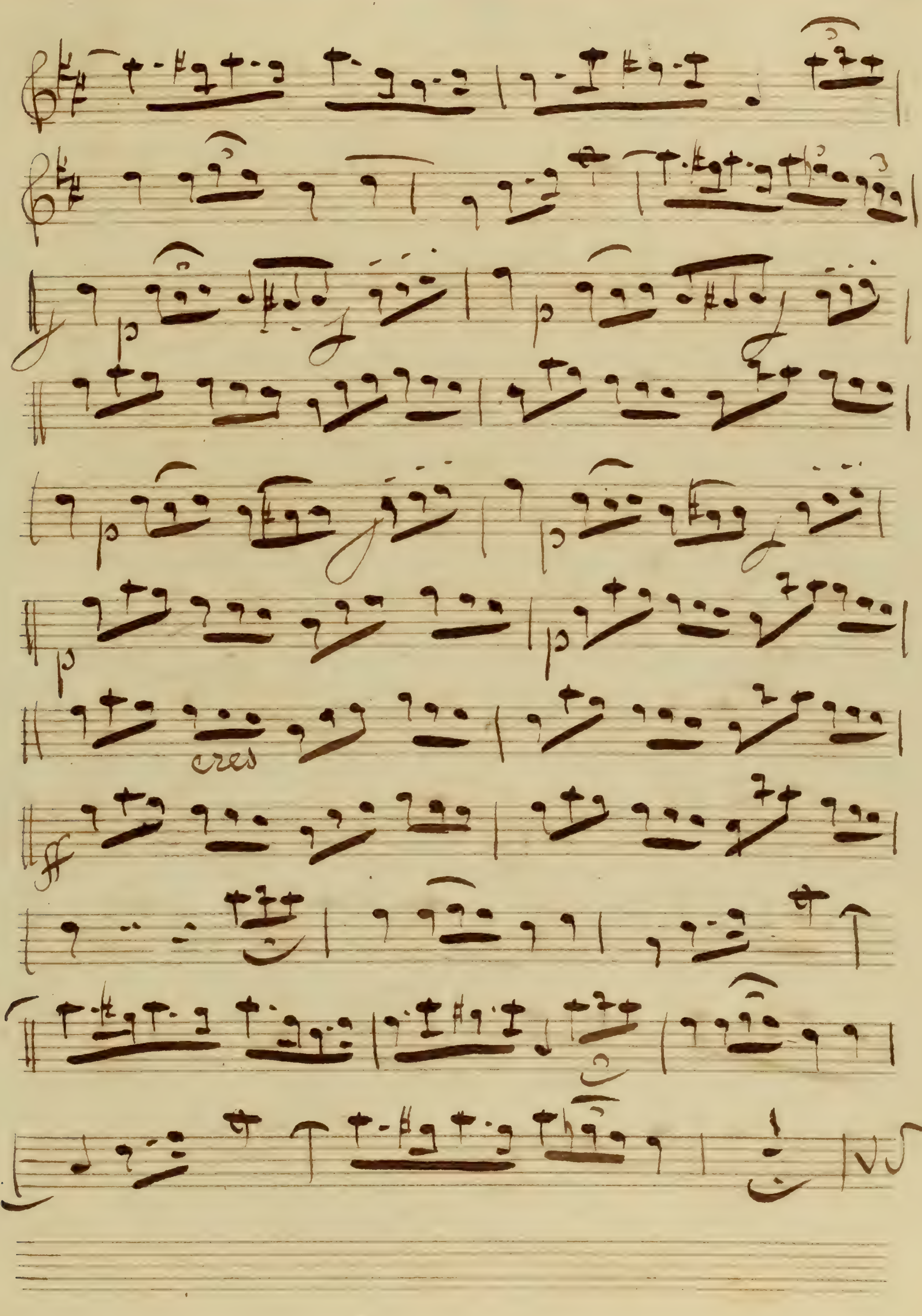
cres

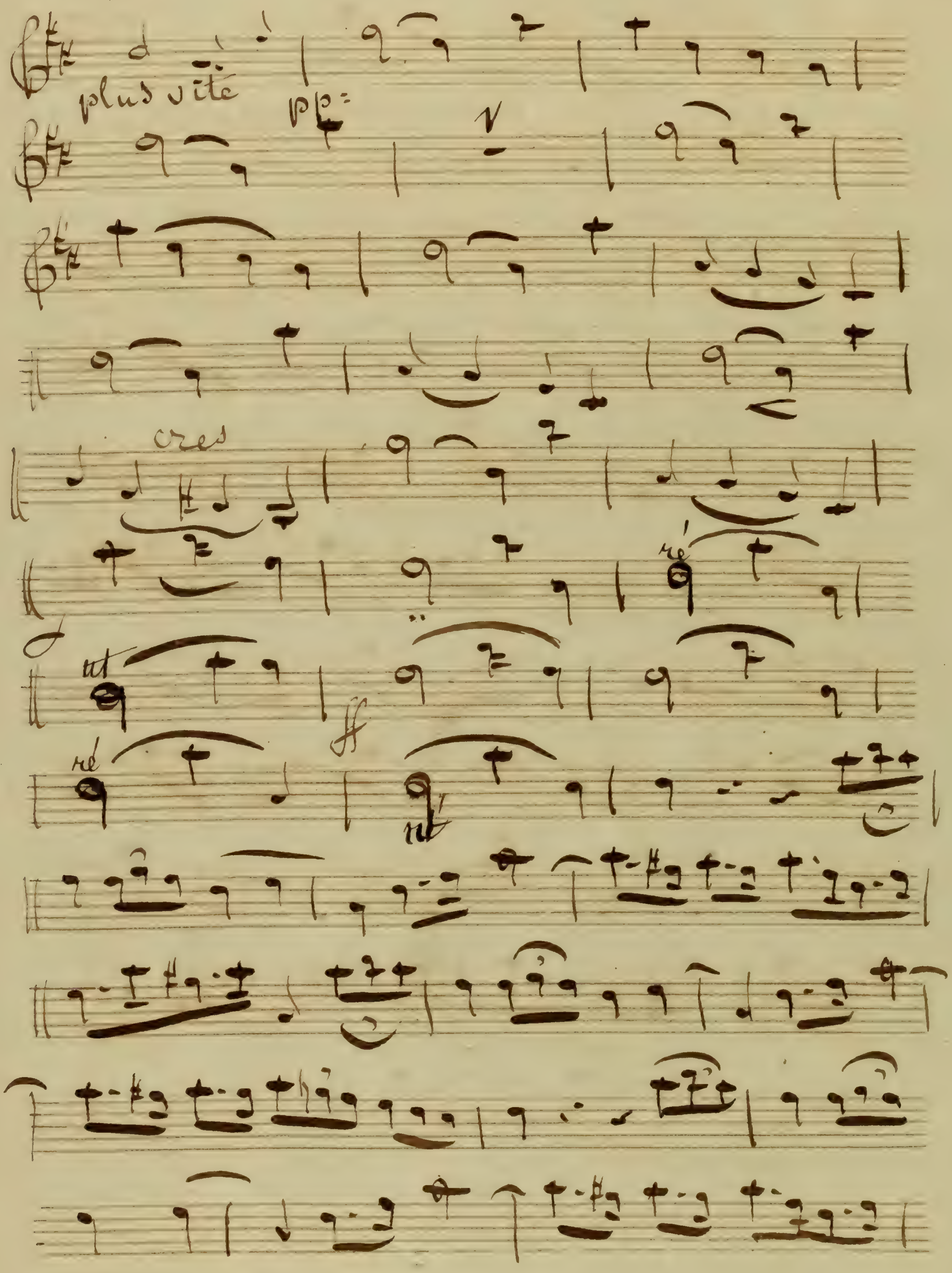
plus vite
pp
cres
ré
ut
ré
ff
ut

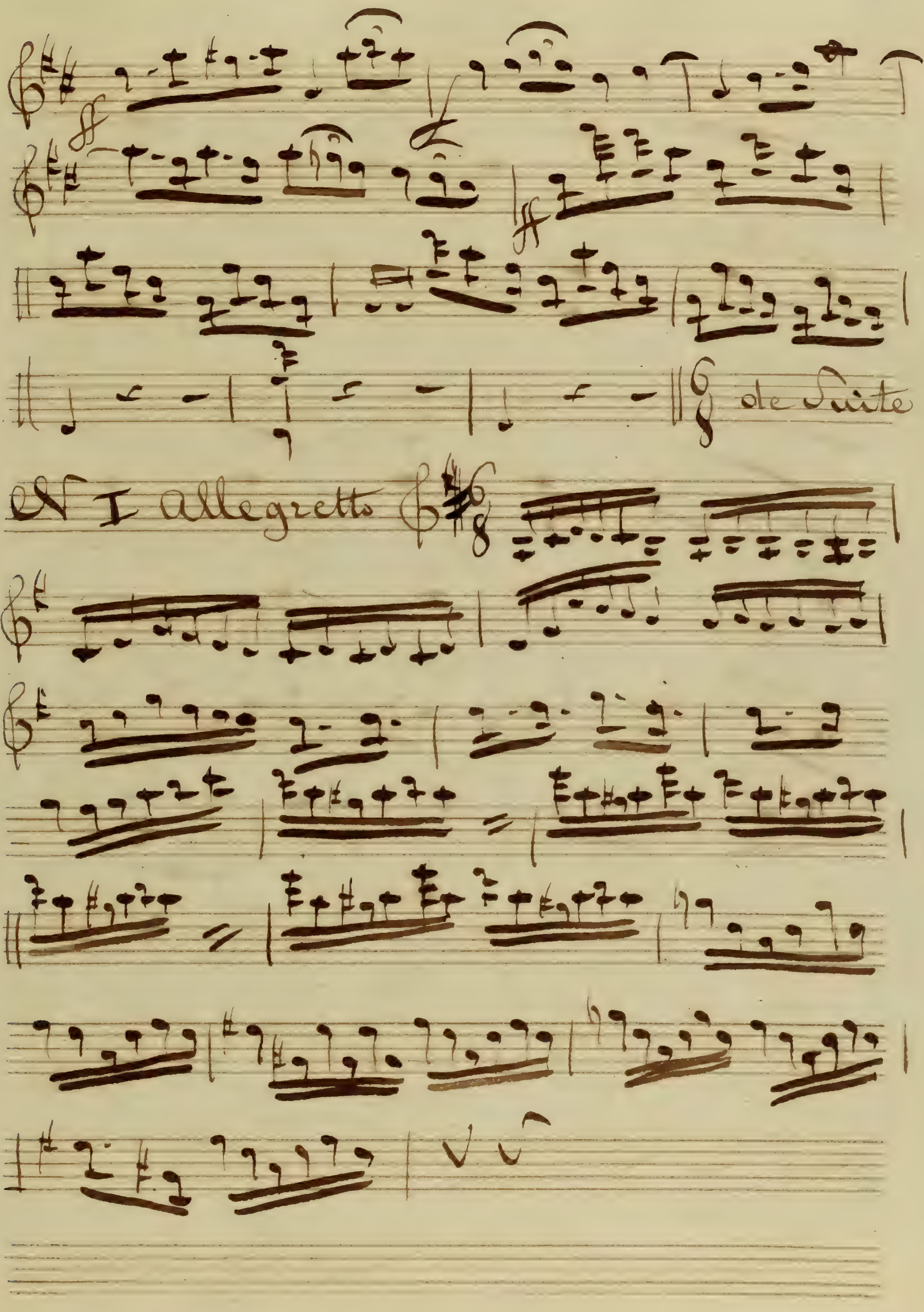
de Suite
N I Allegretto

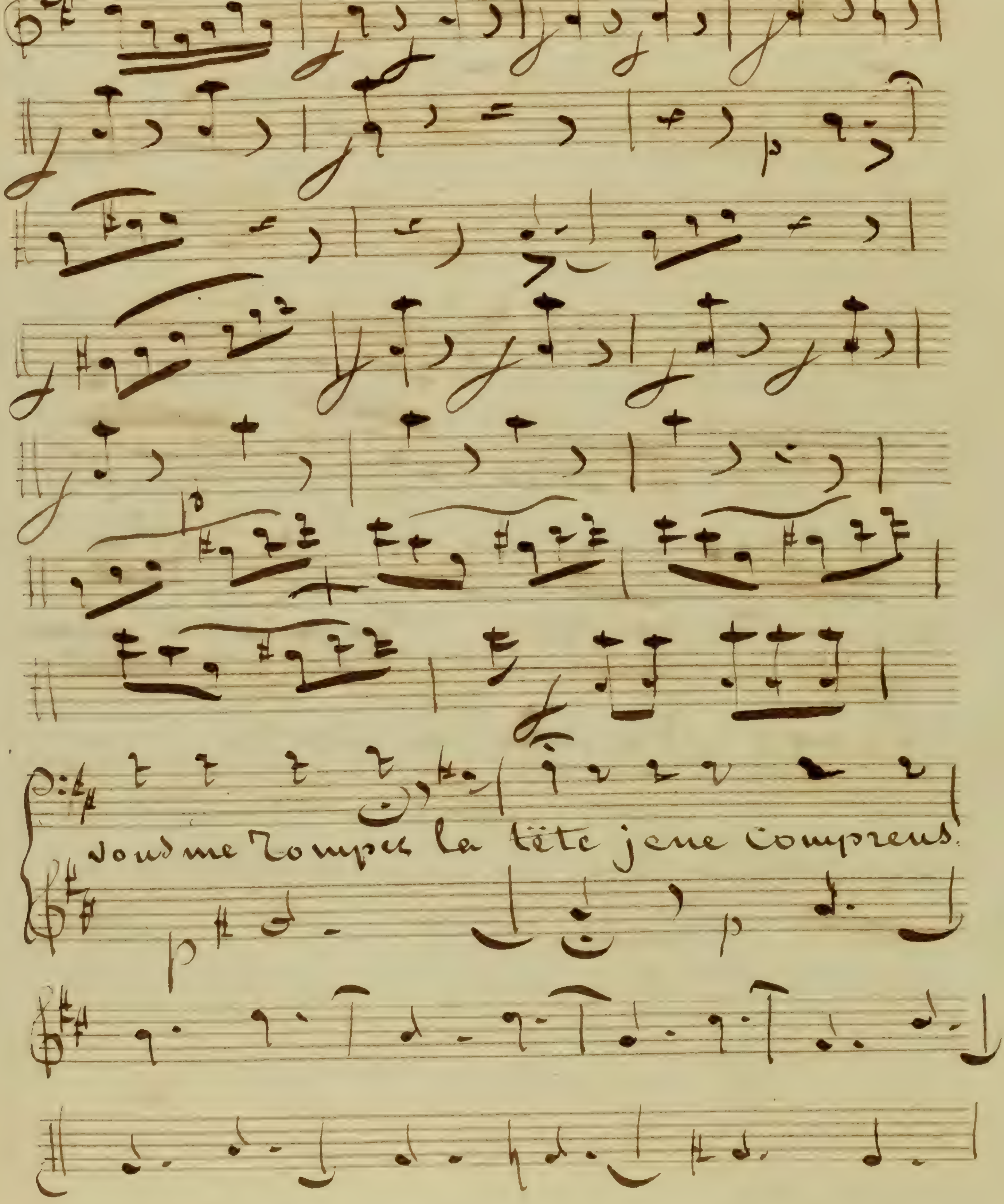
vous me Rompez la tête je ne comprens

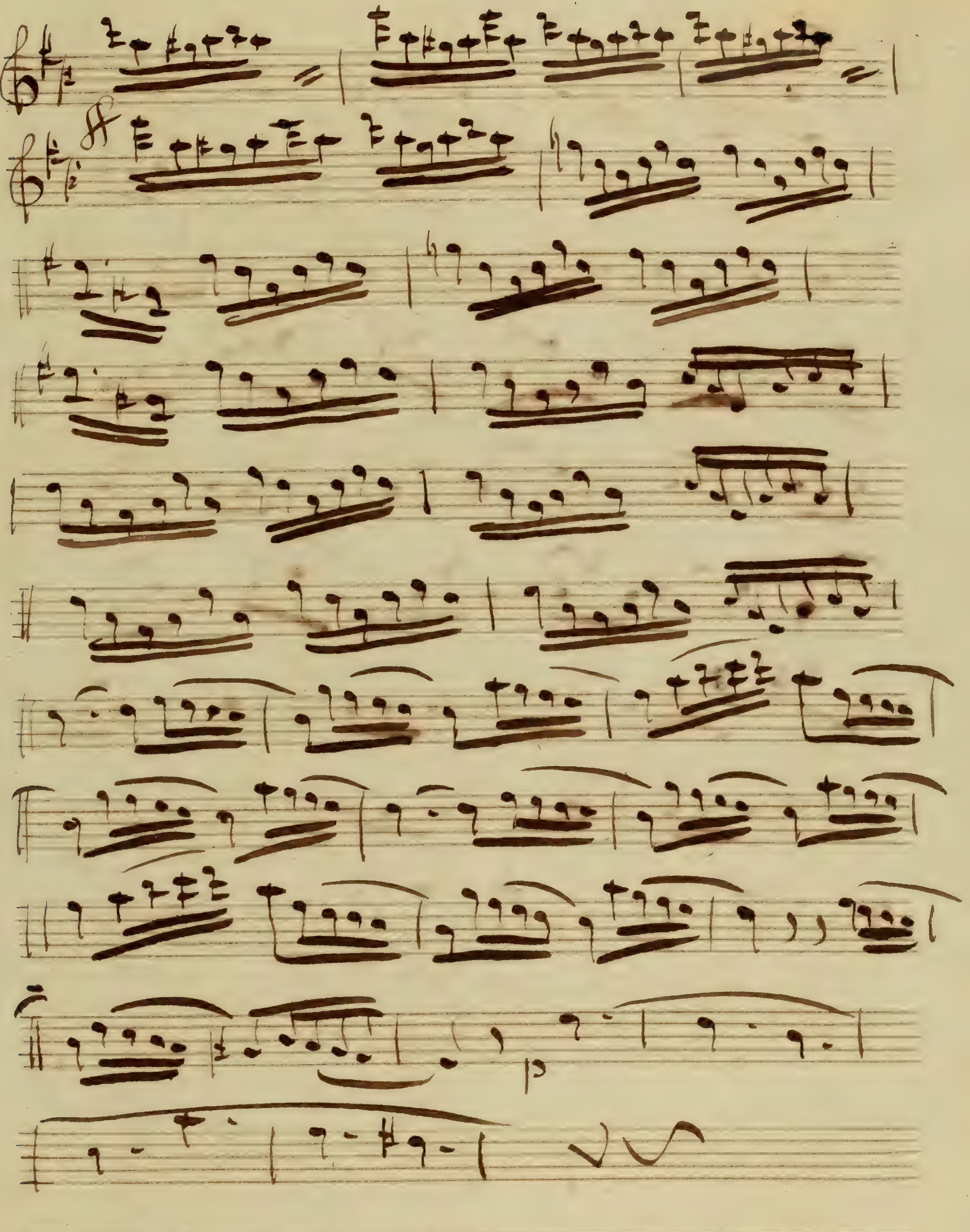
ff
p

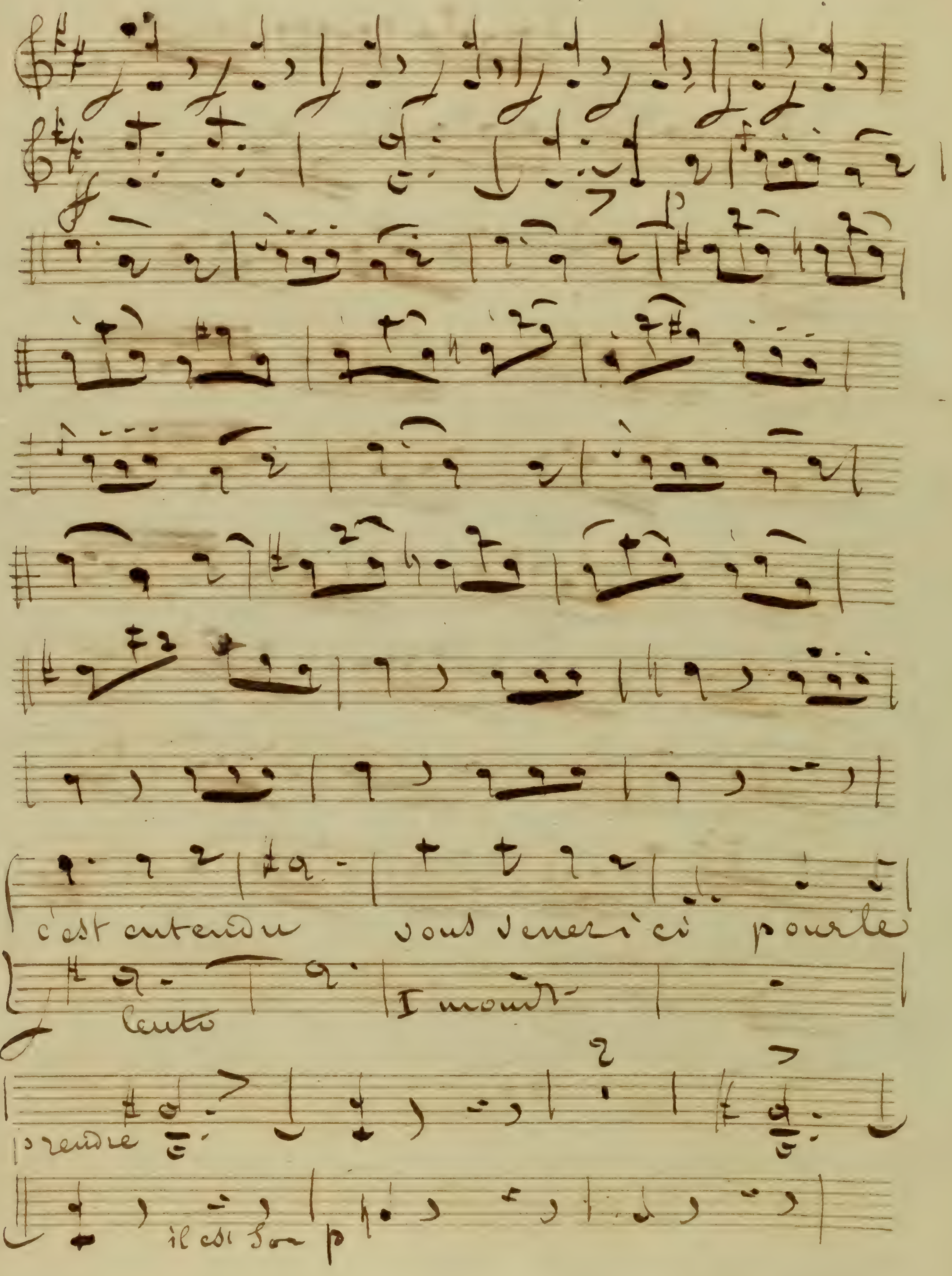
c'est entendu vous venez ici pour le
lento
I mouvt
prendre
il est bon p

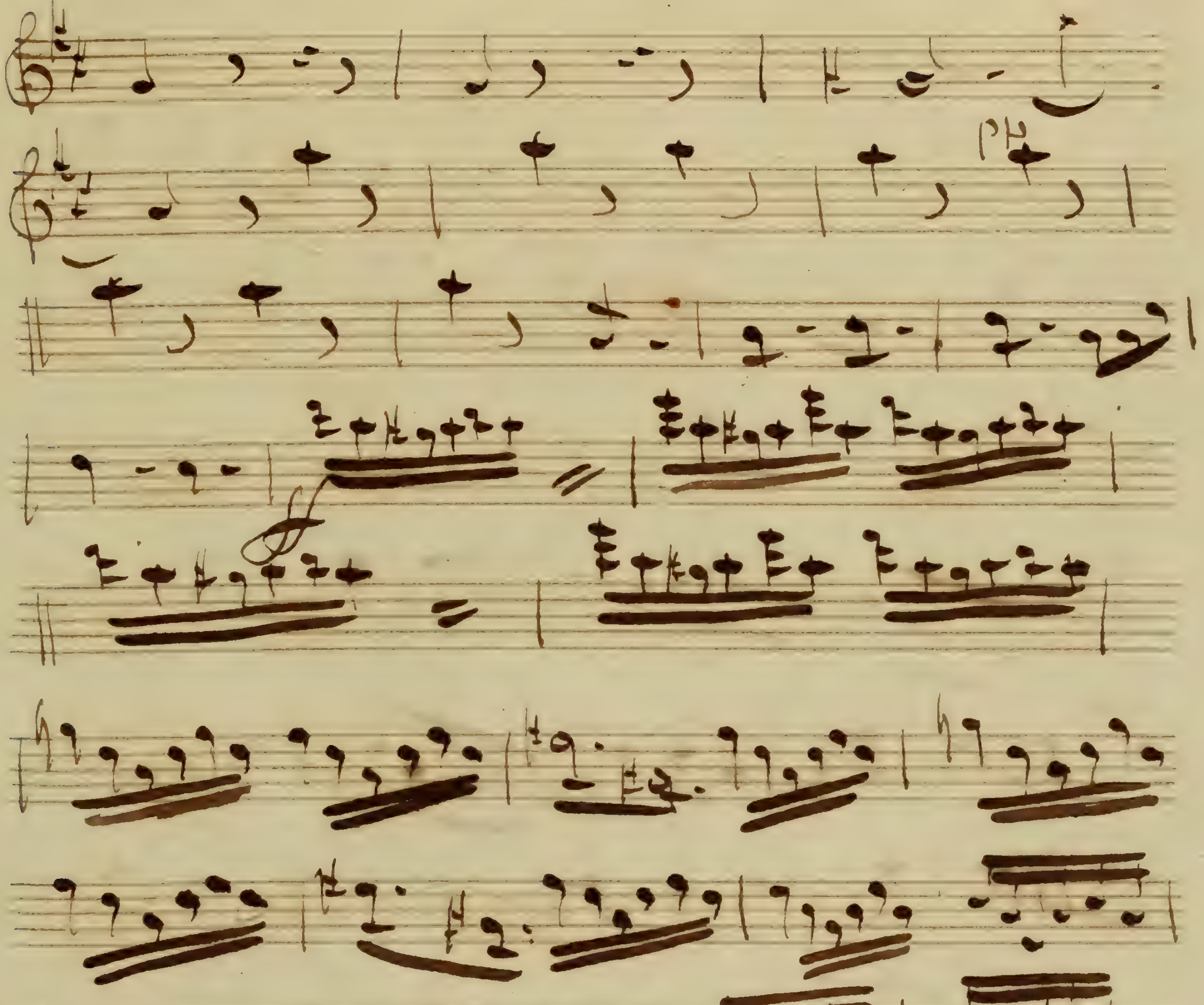

N° 2 Air

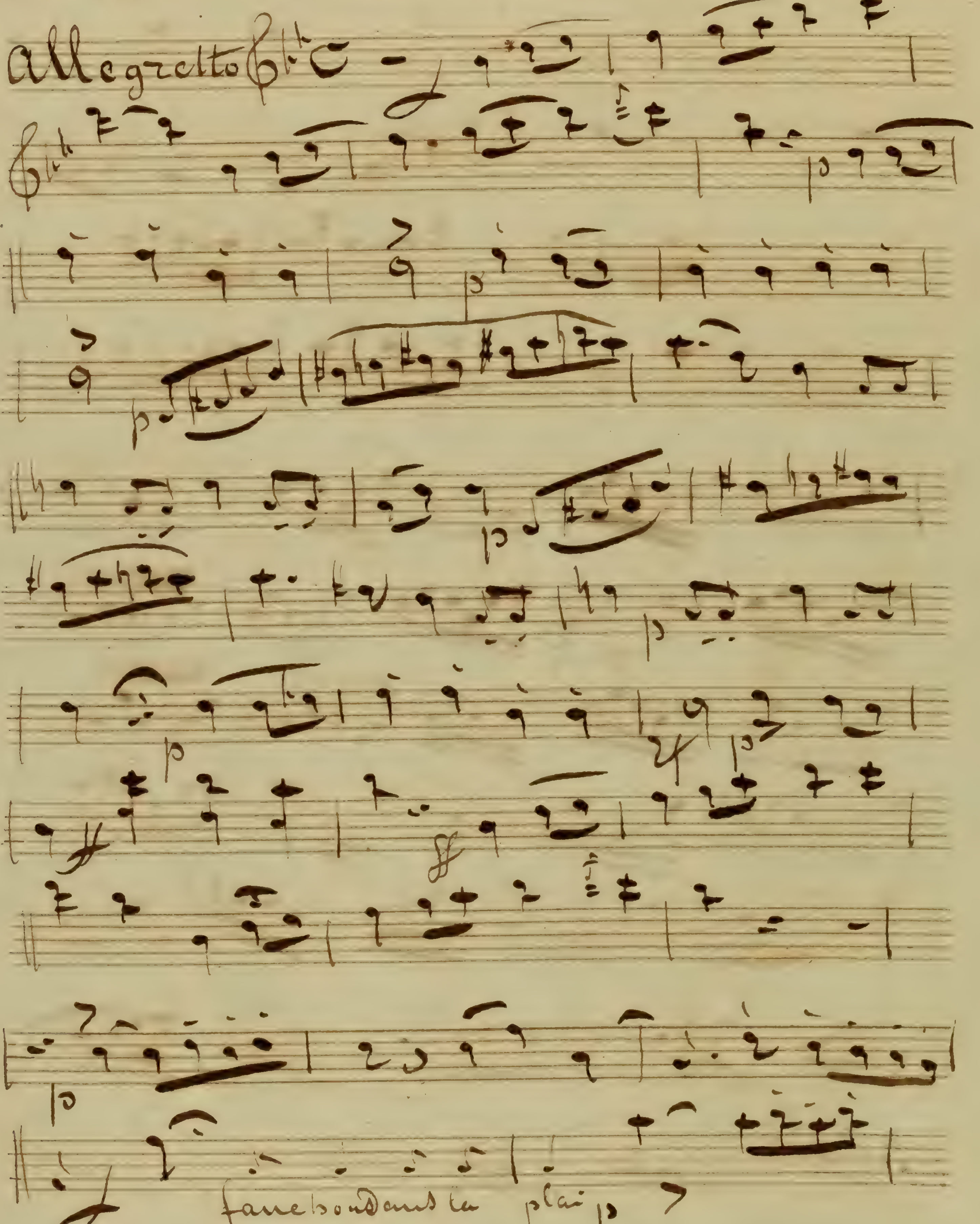

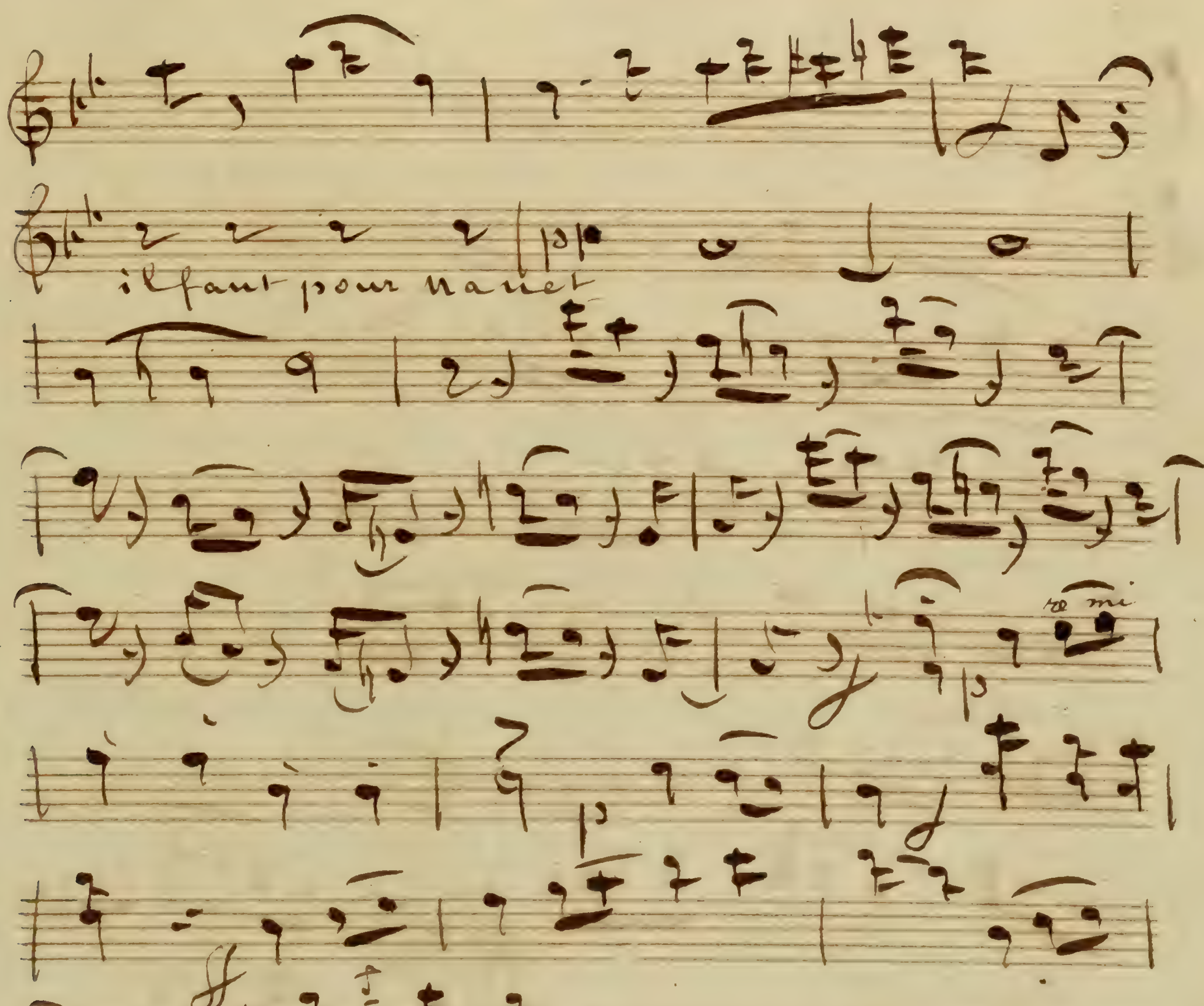
il faut pour
re mi

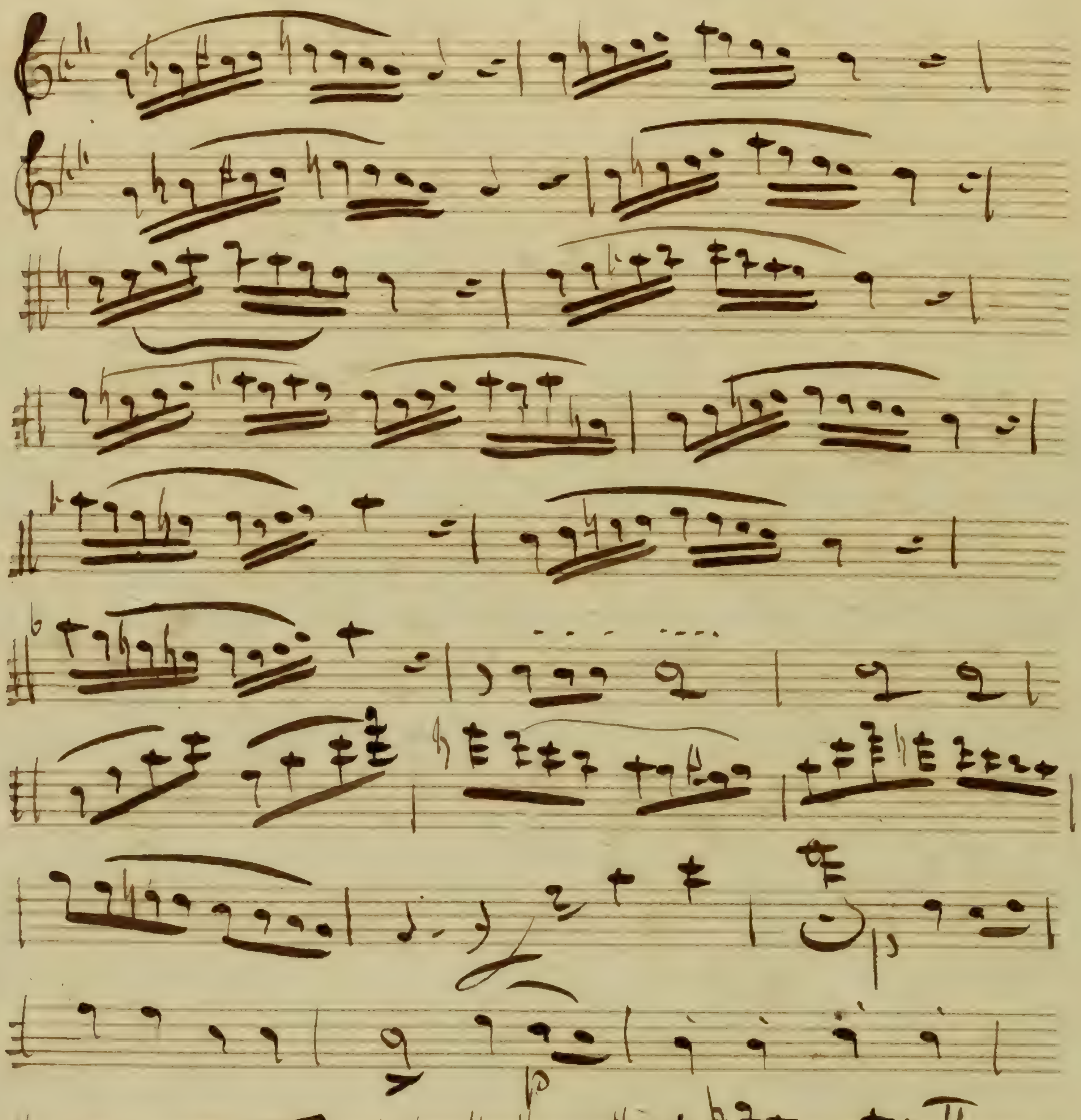

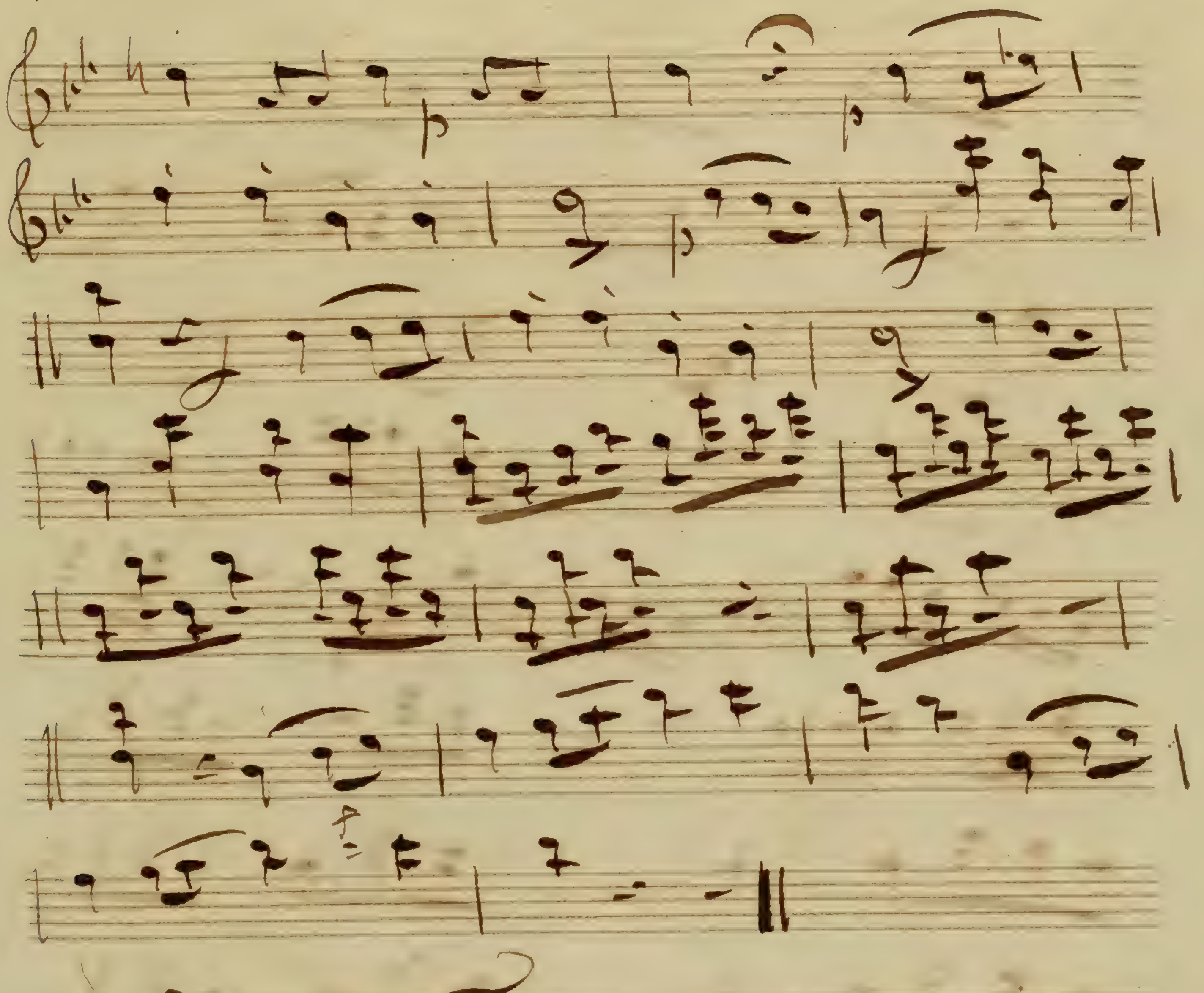
N 3
Trio
Allegro
p

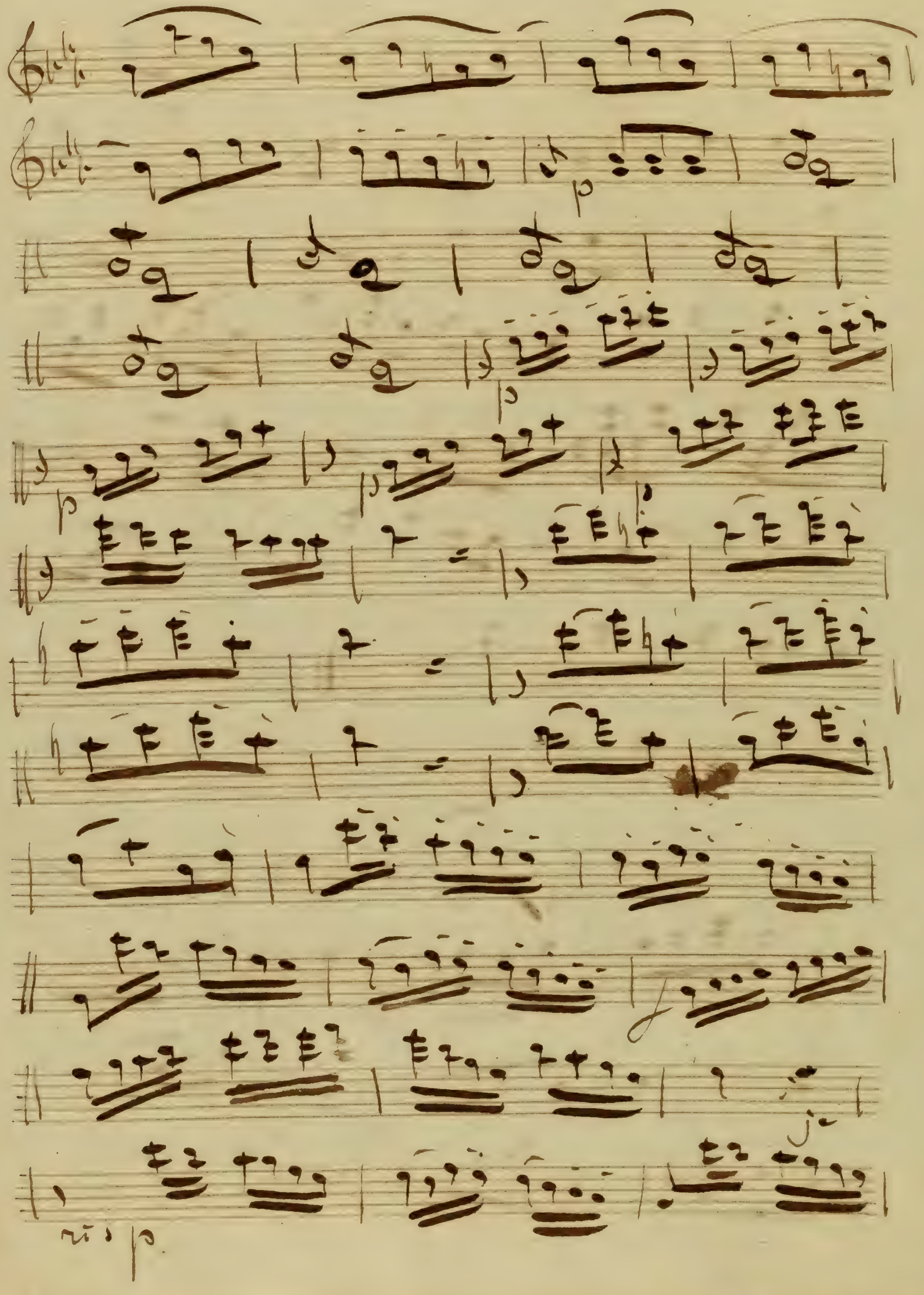

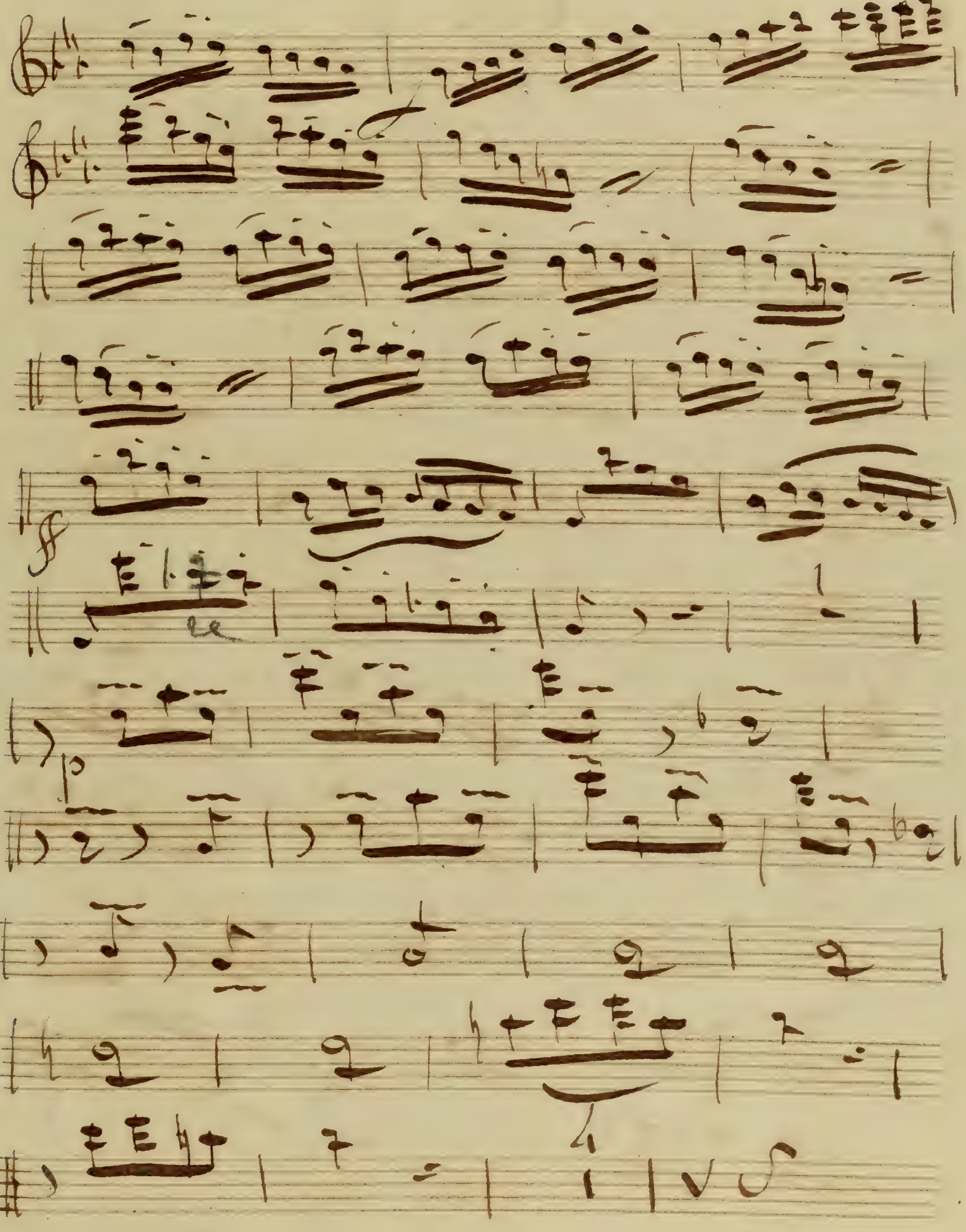

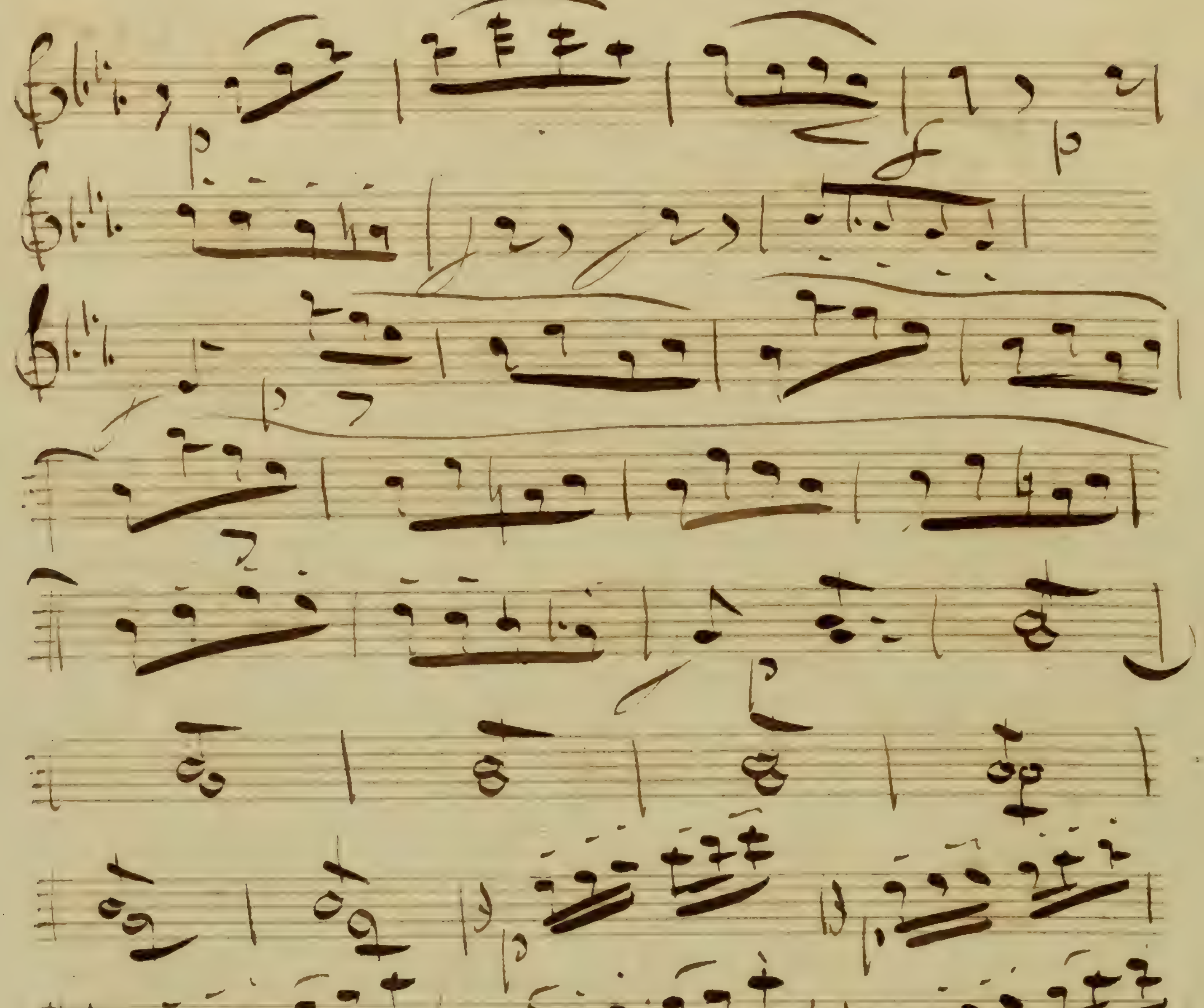

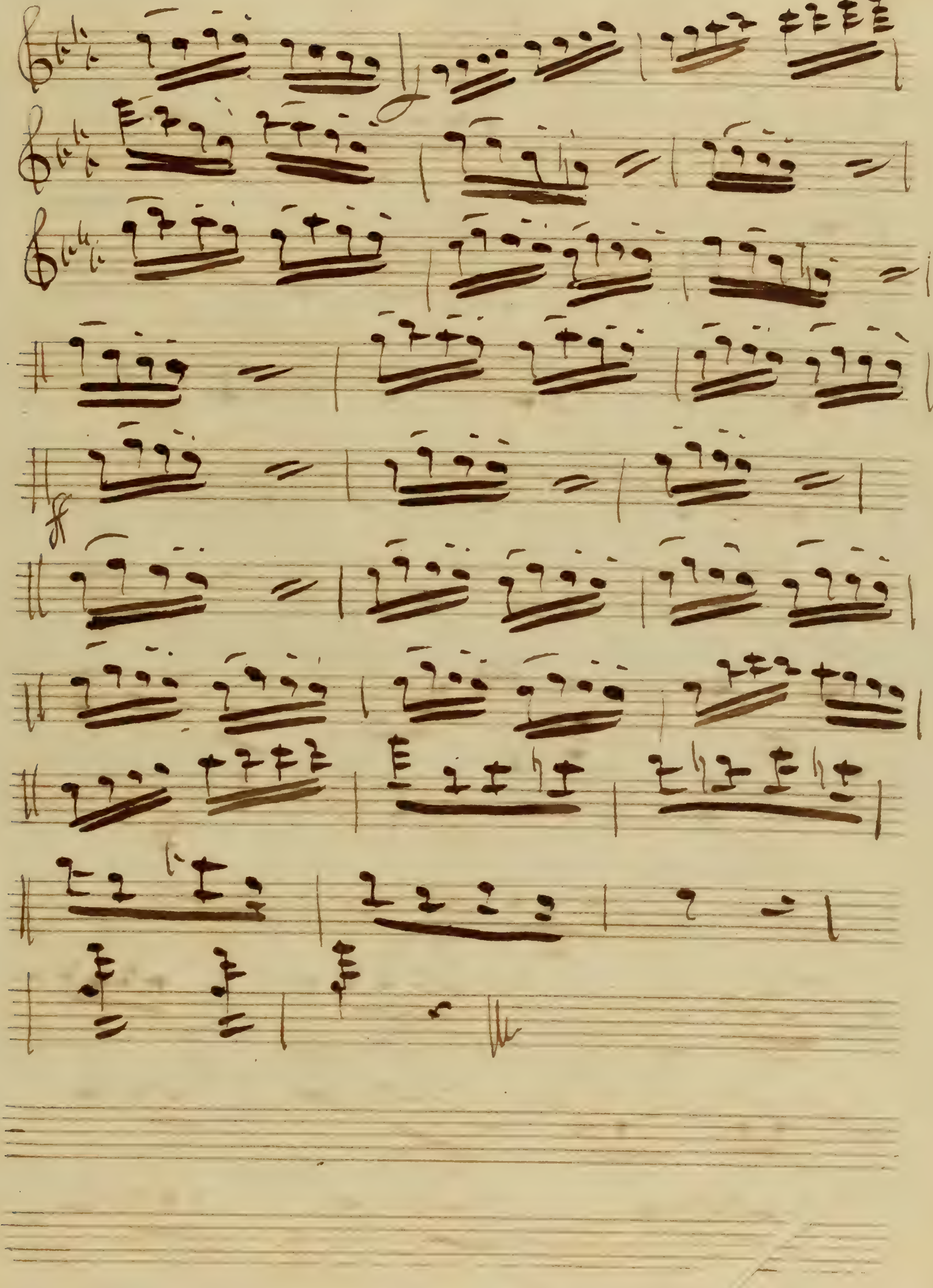
ff

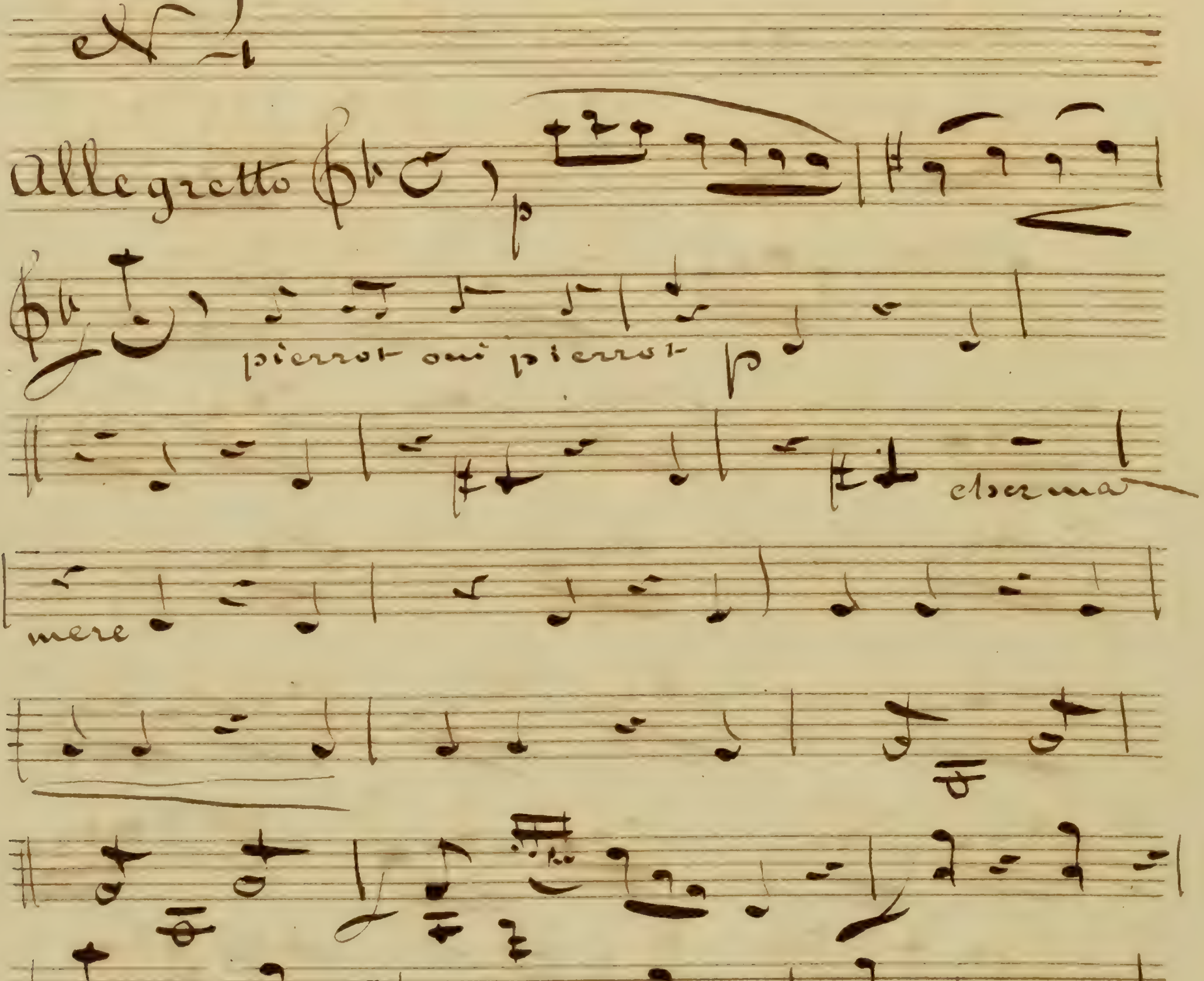
N° 4
Allegretto
p
pierrot oui pierrot
p
cher ma
mere

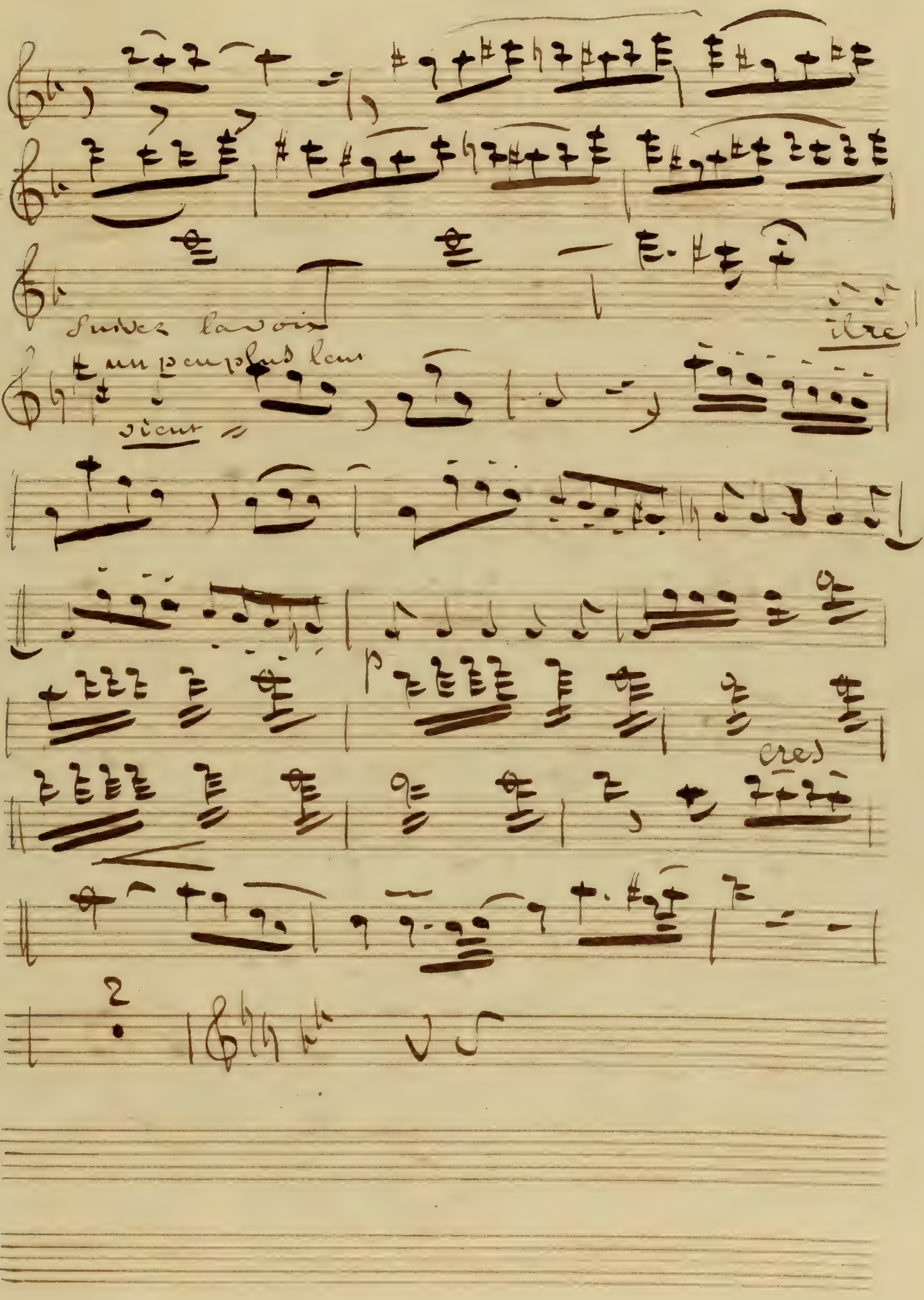
Suivez la voix
1re
un peu plus lent
sieur
p
cres
2

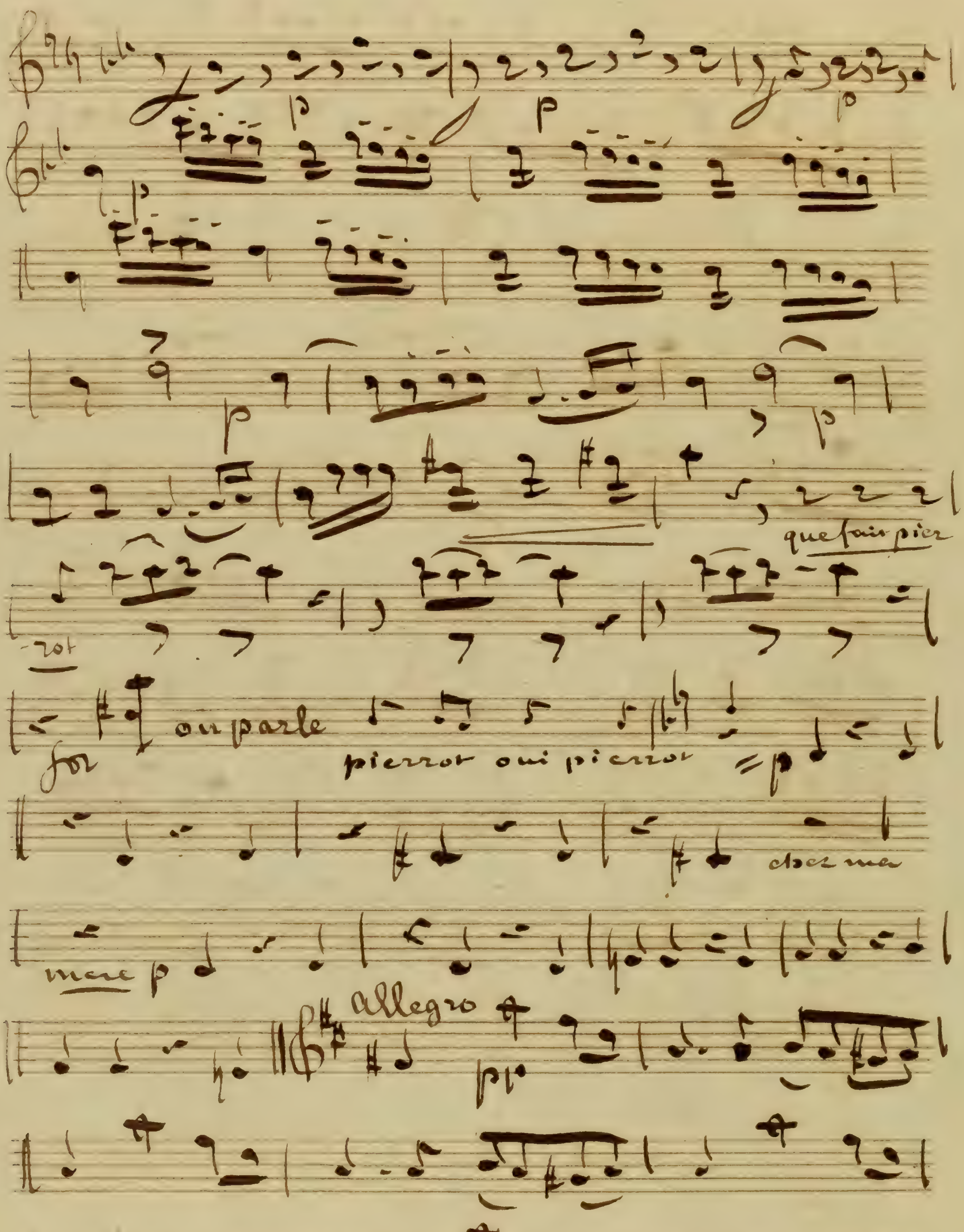
que fair pier
-rot
on parle
pierrot oui pierrot
chez ma
mere
Allegro
cres

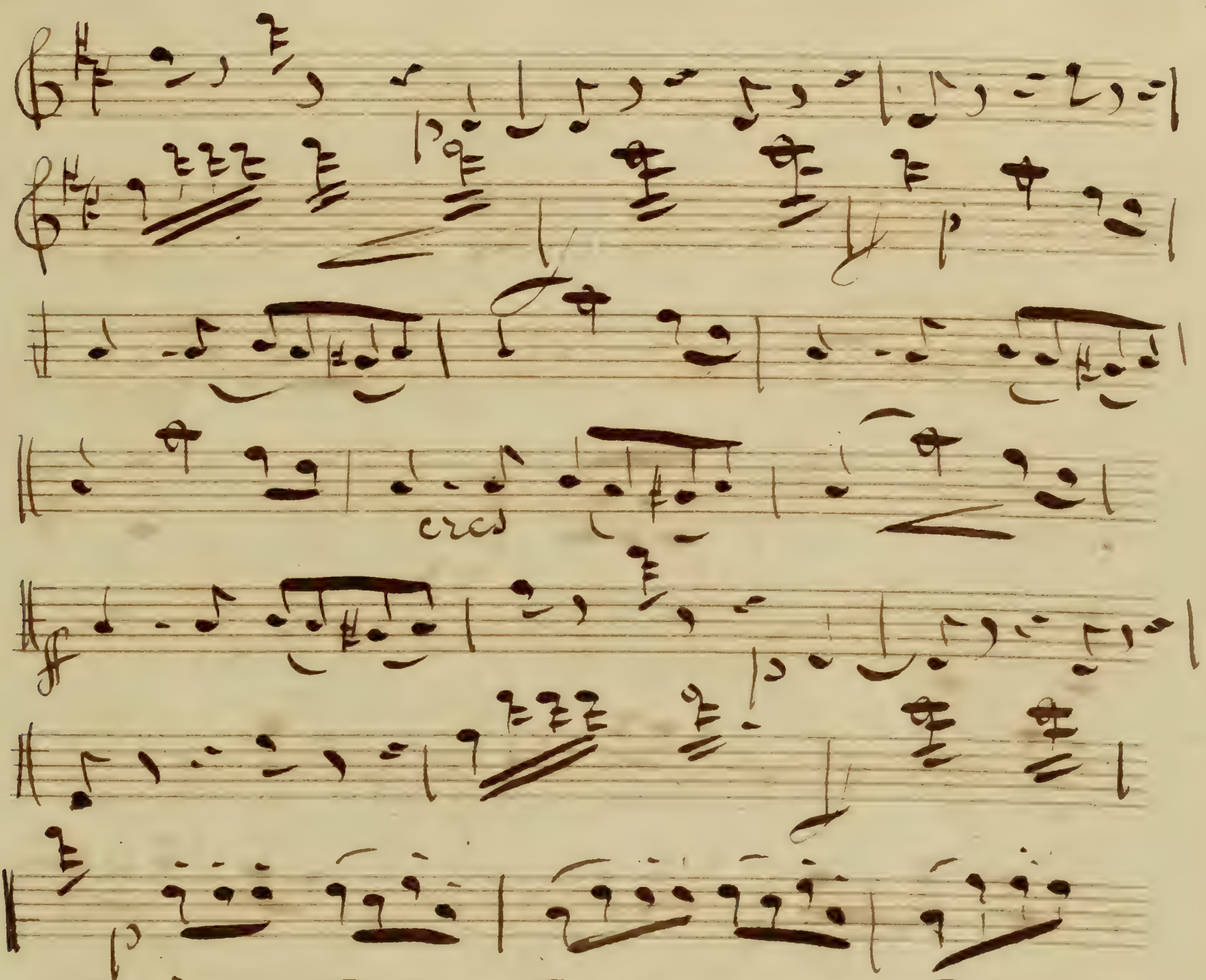
cresc

N 5 Couplet

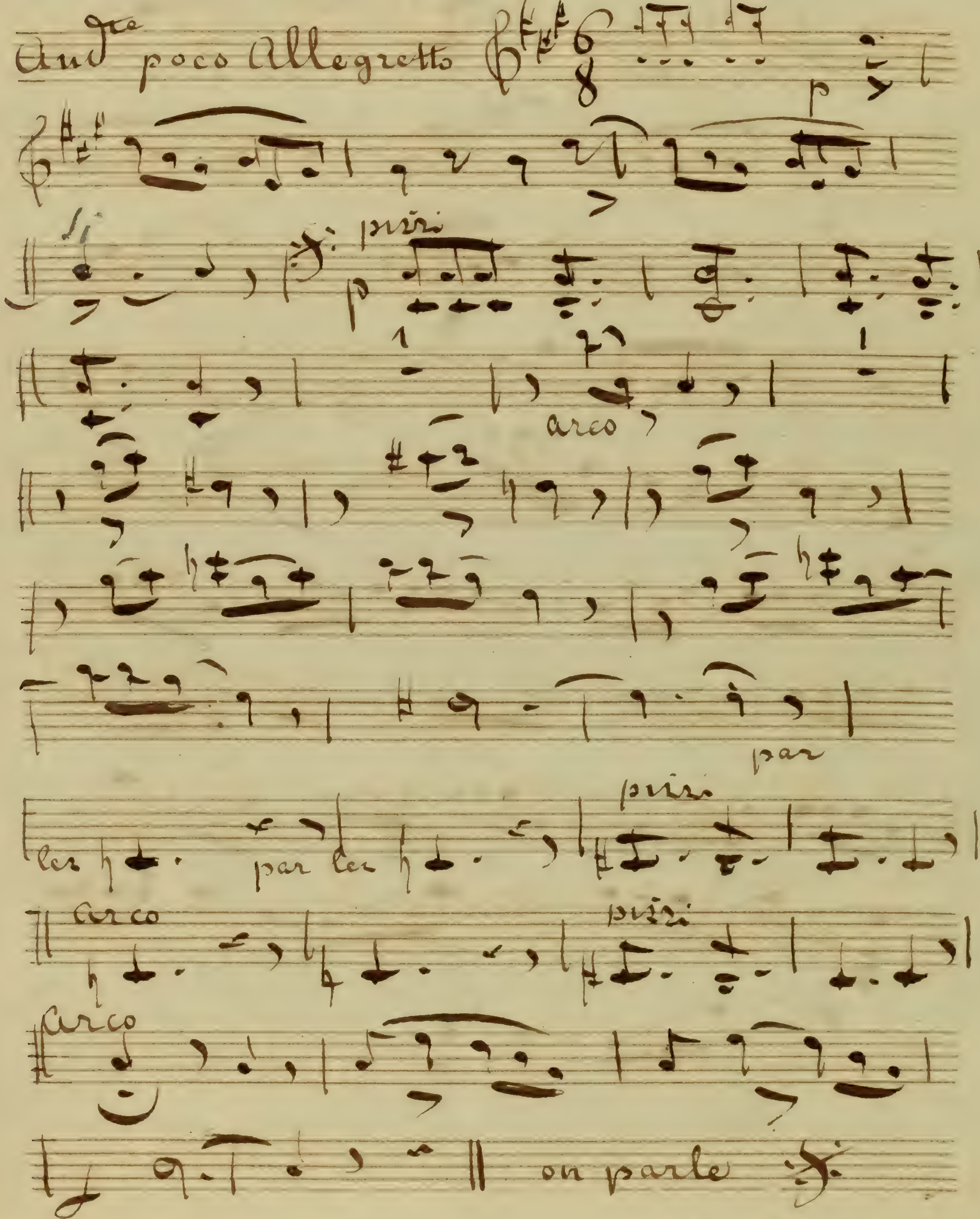
And^te poco Allegretto
p
pizz
p
arco
par
les
par les
pizz
arco
pizz
arco
on parle

N° 6 Duo

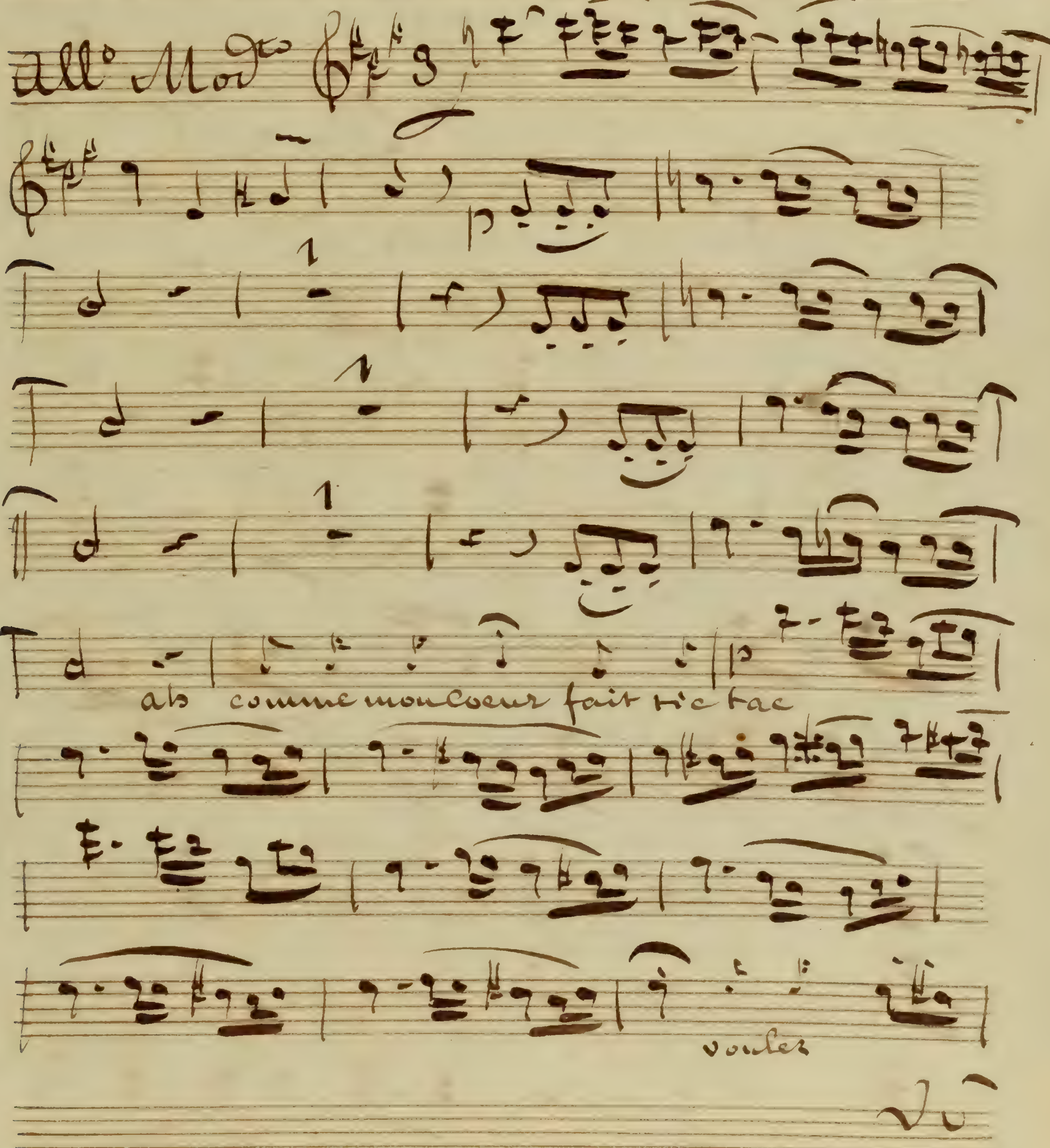

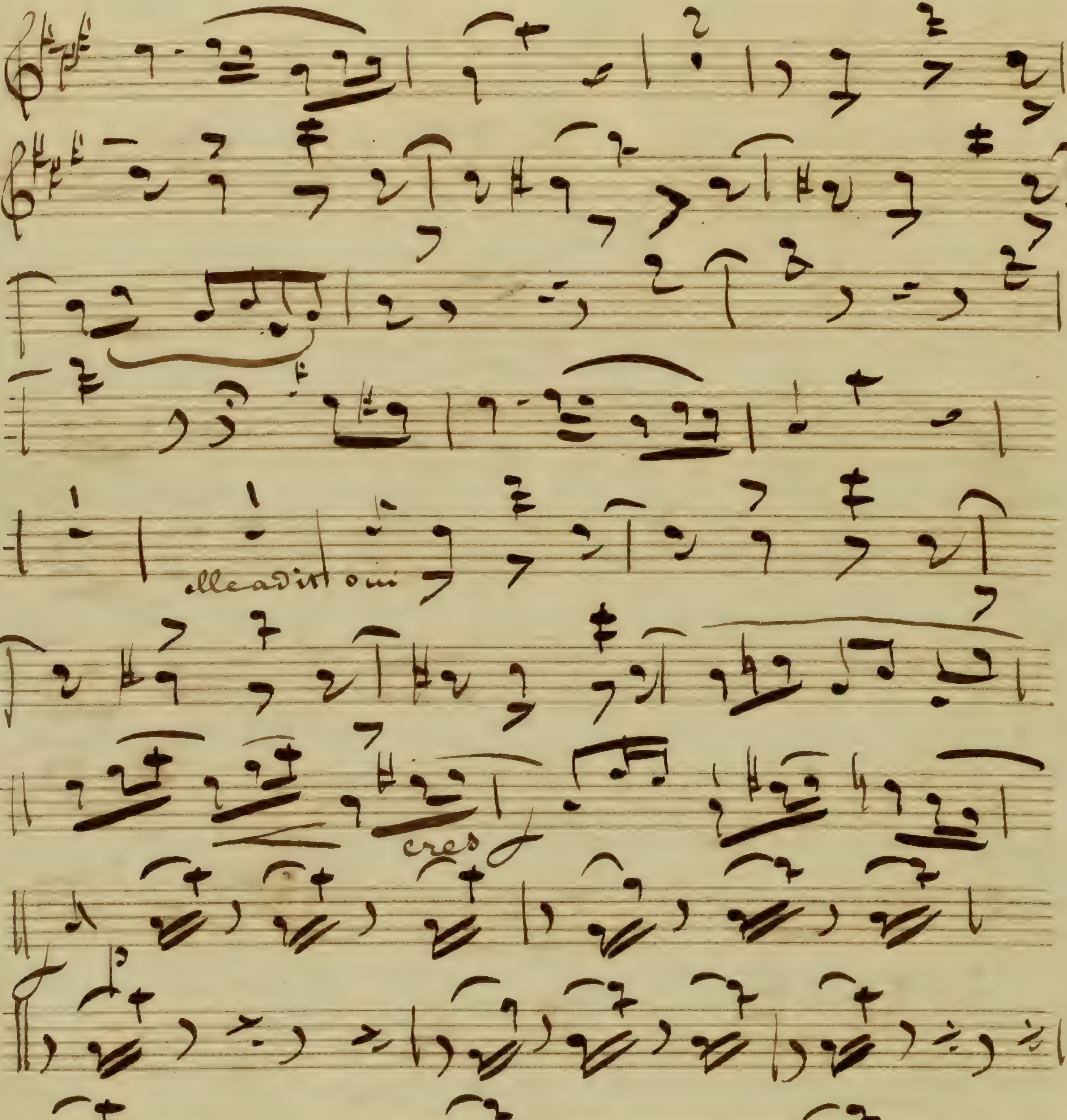
cres

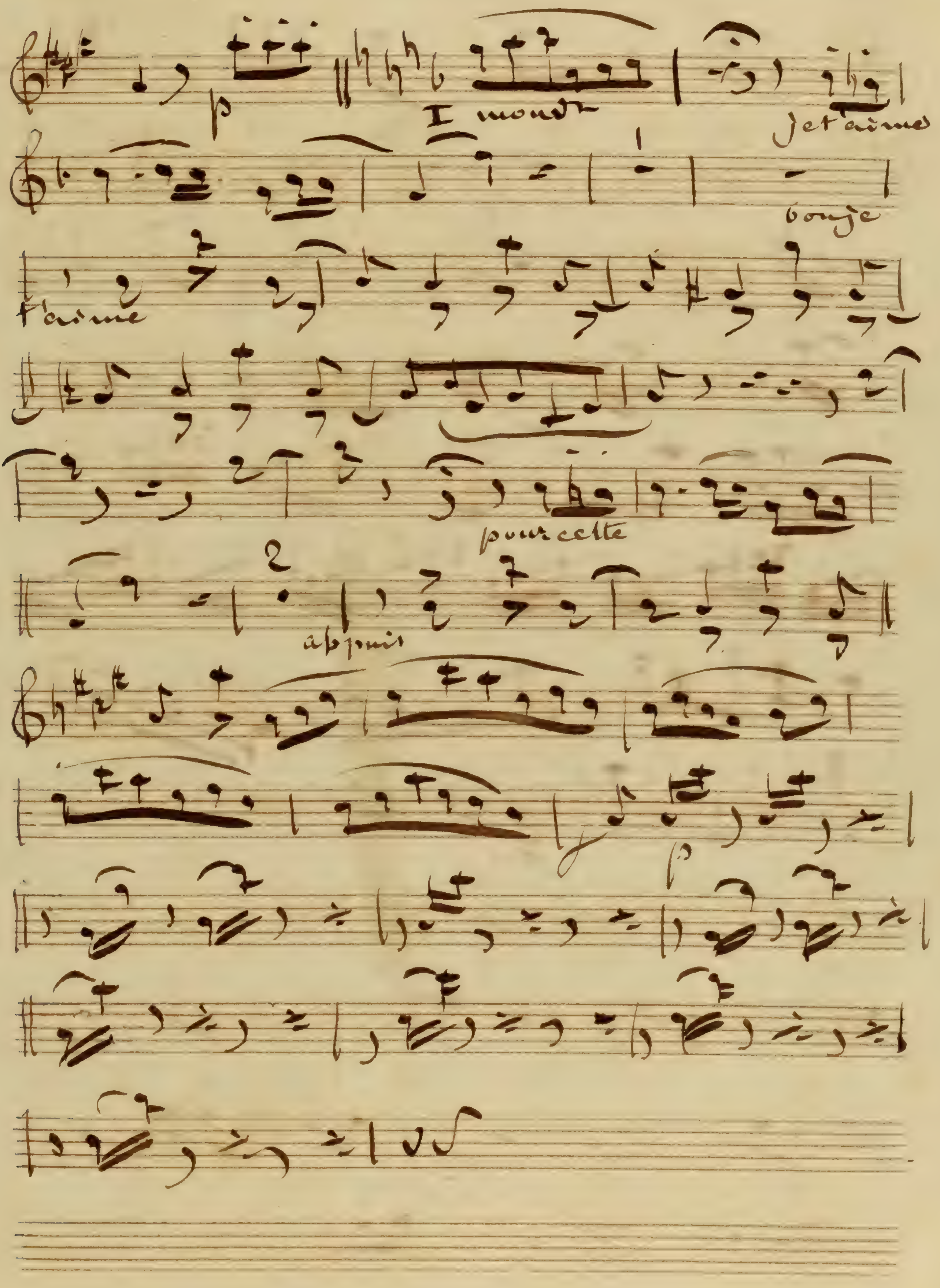
Je t'aime
t'aime
pour cette
appuis

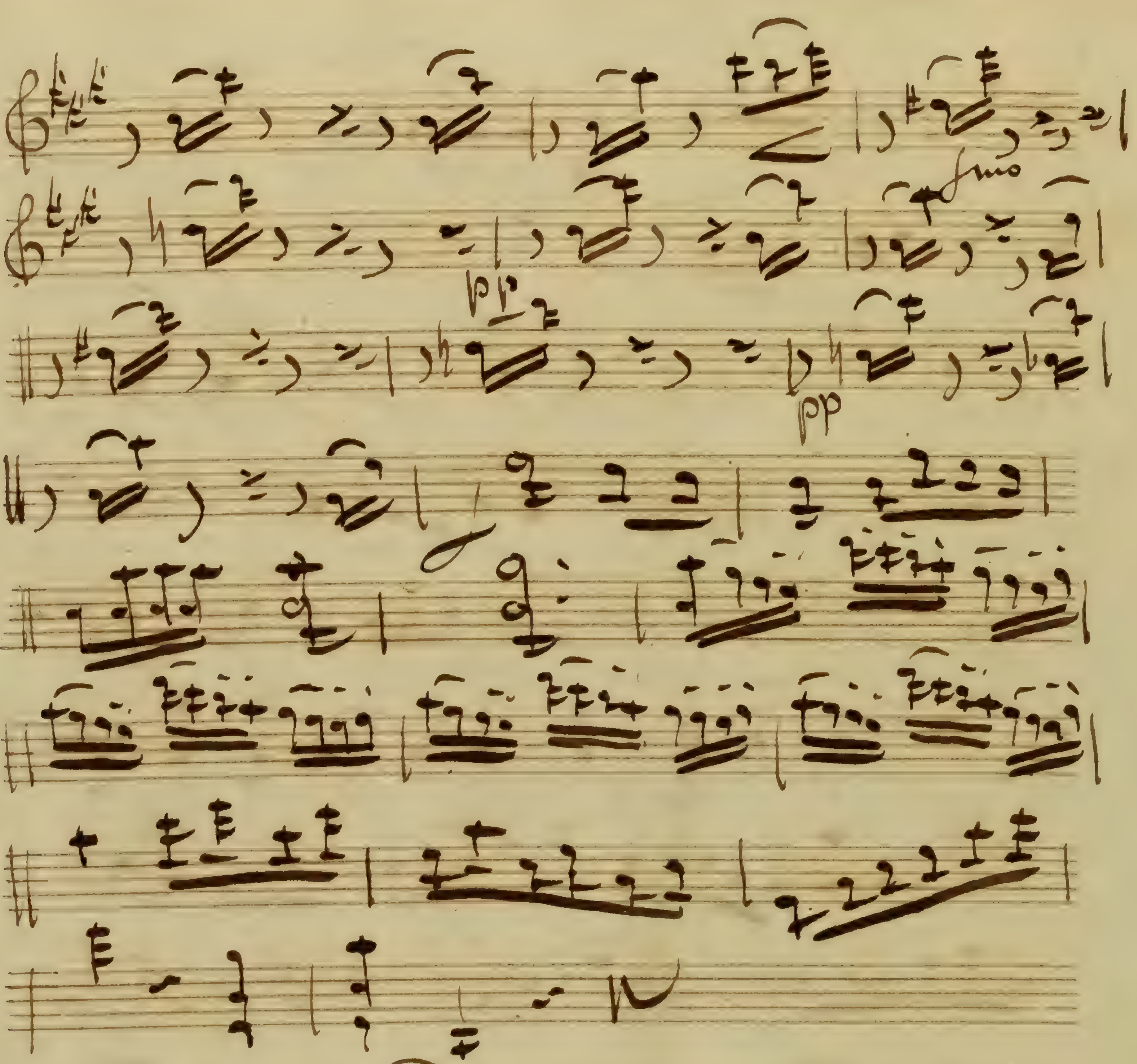

No 7 Duo

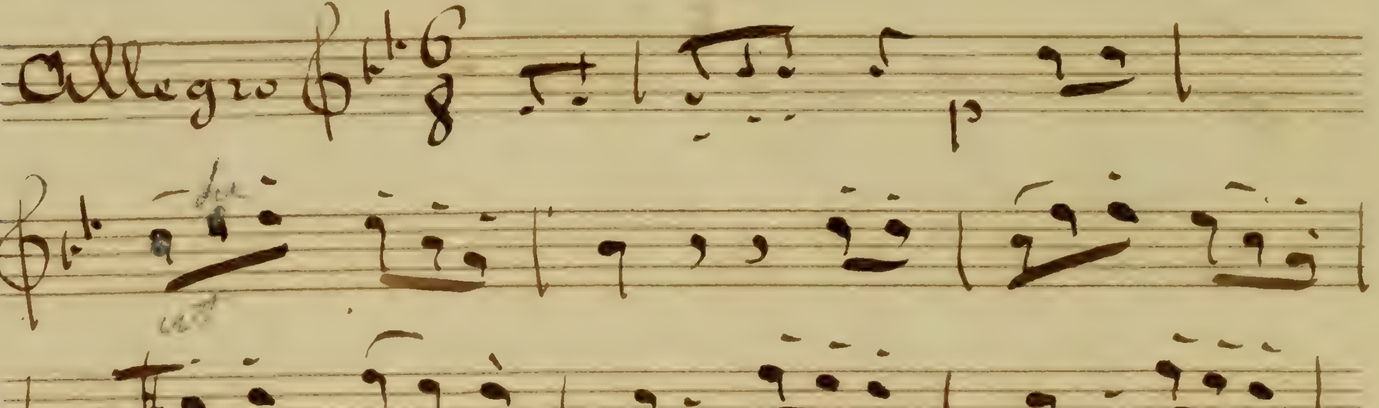

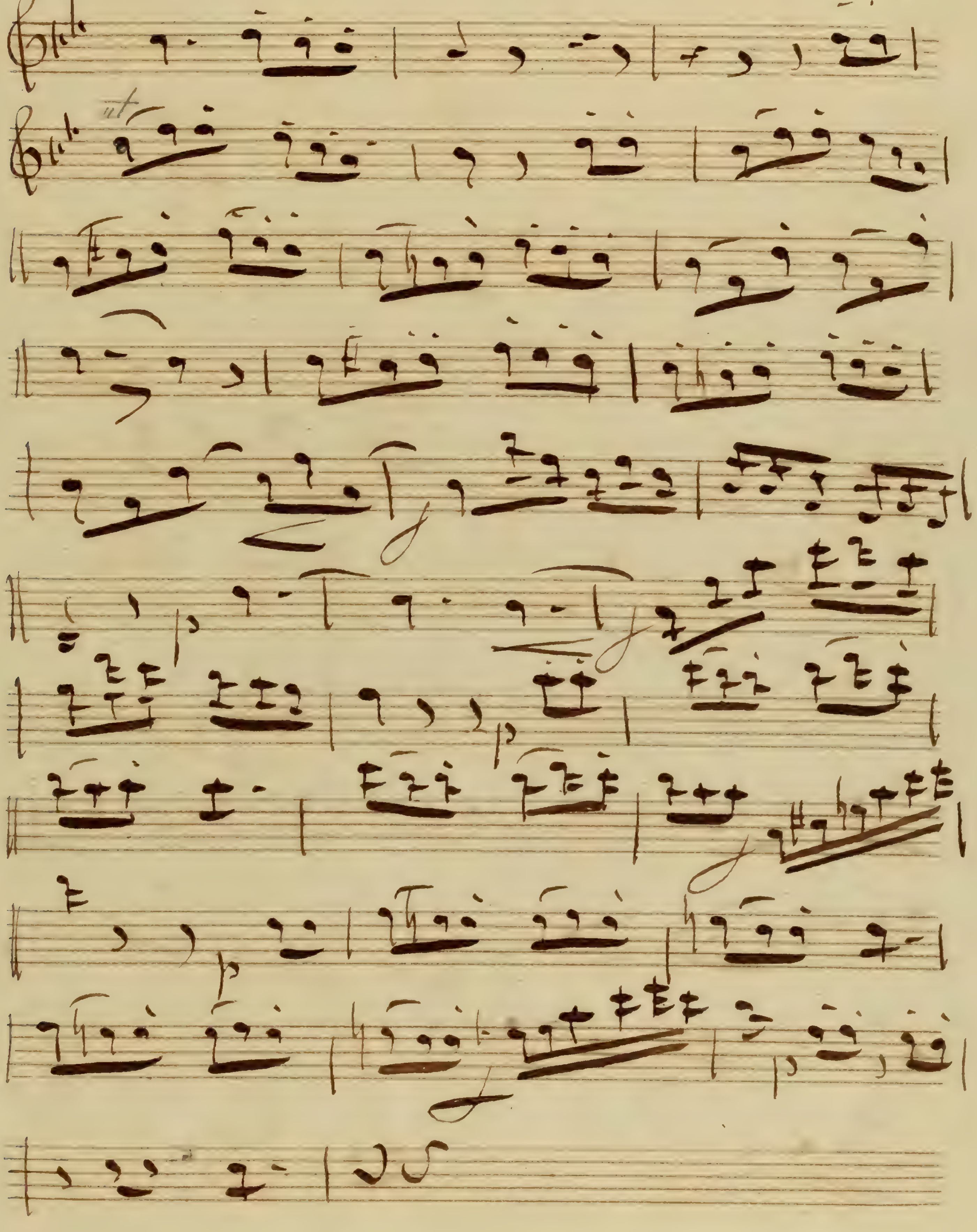

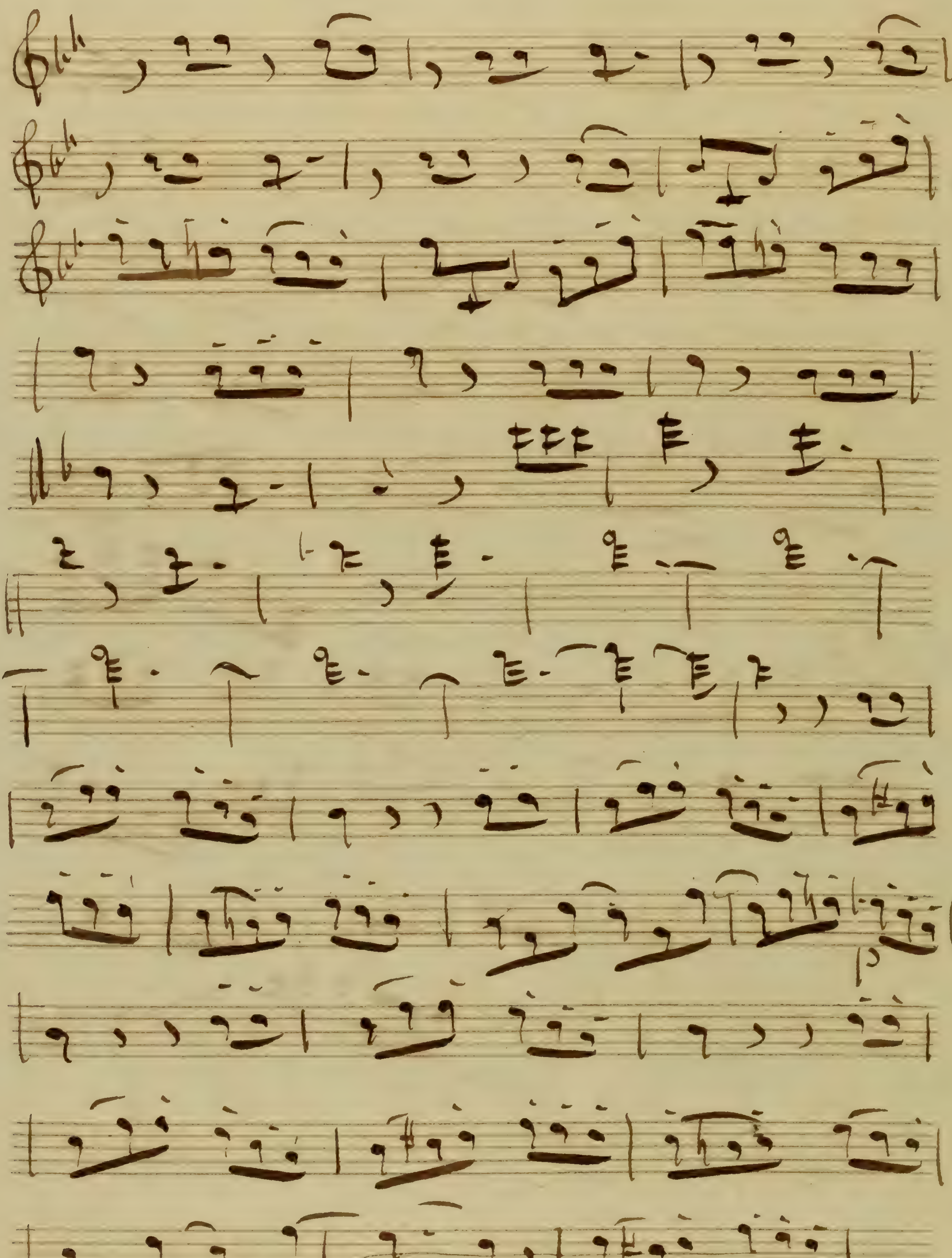

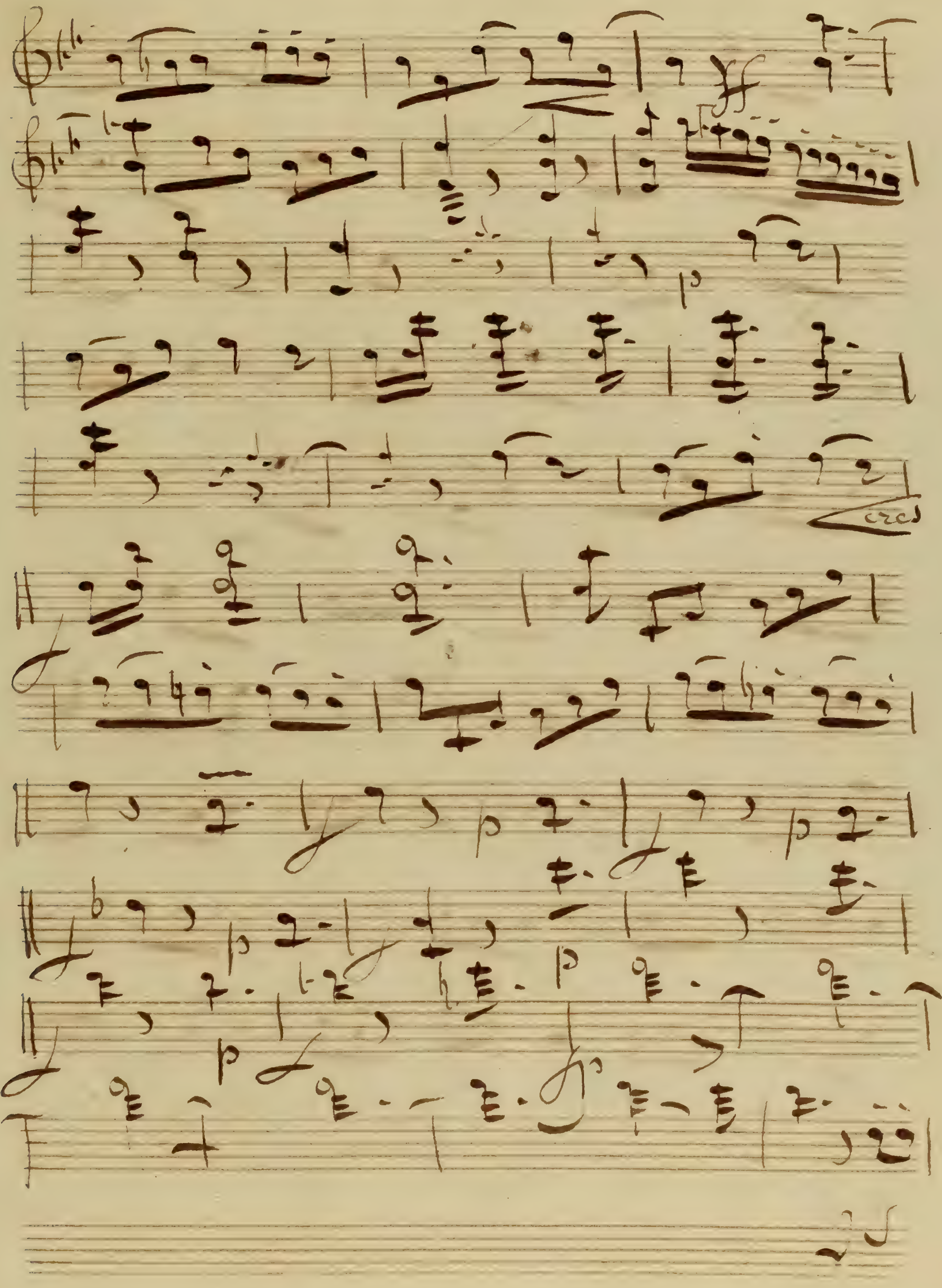
ff
p
cres

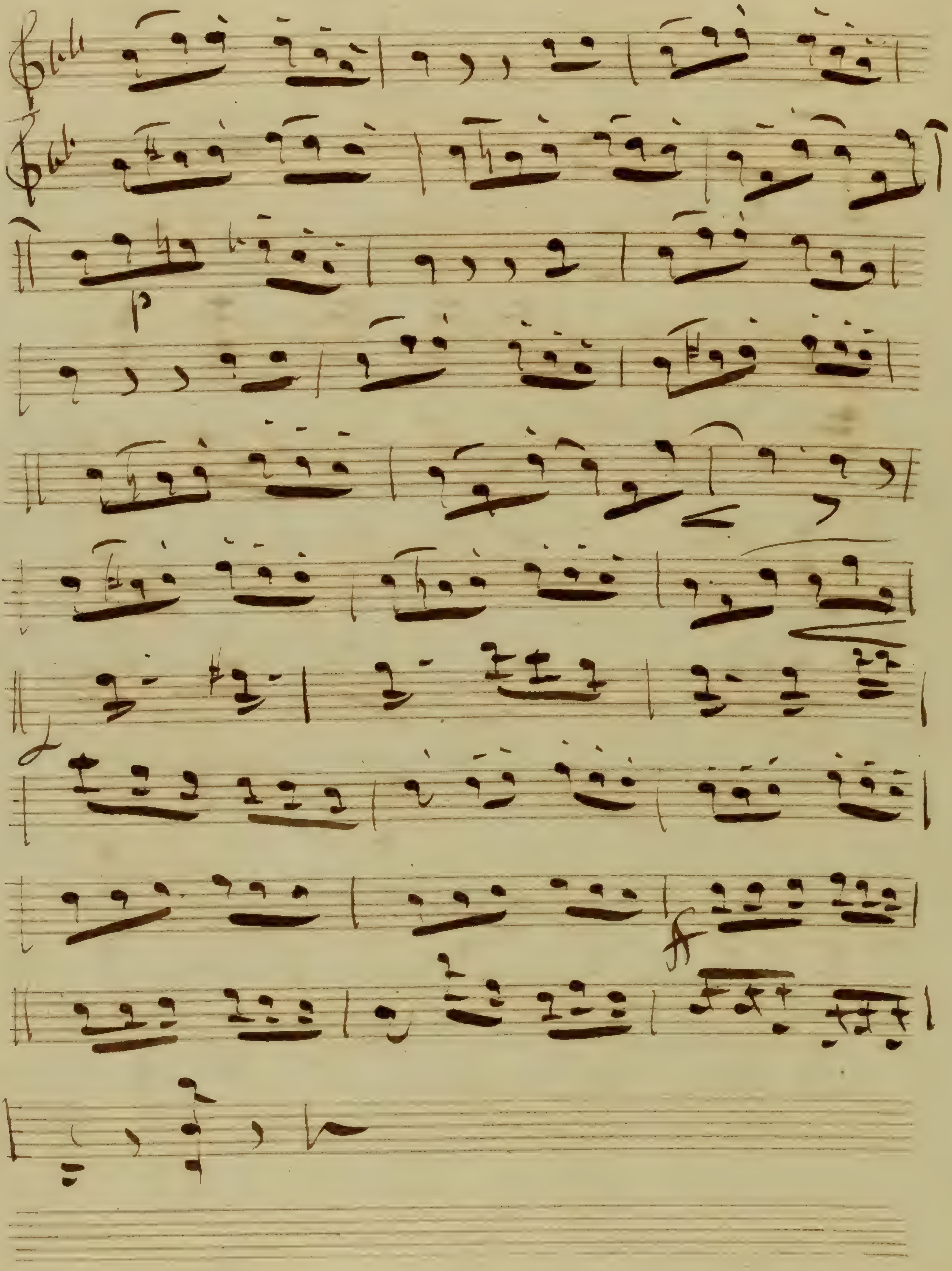

p
ff

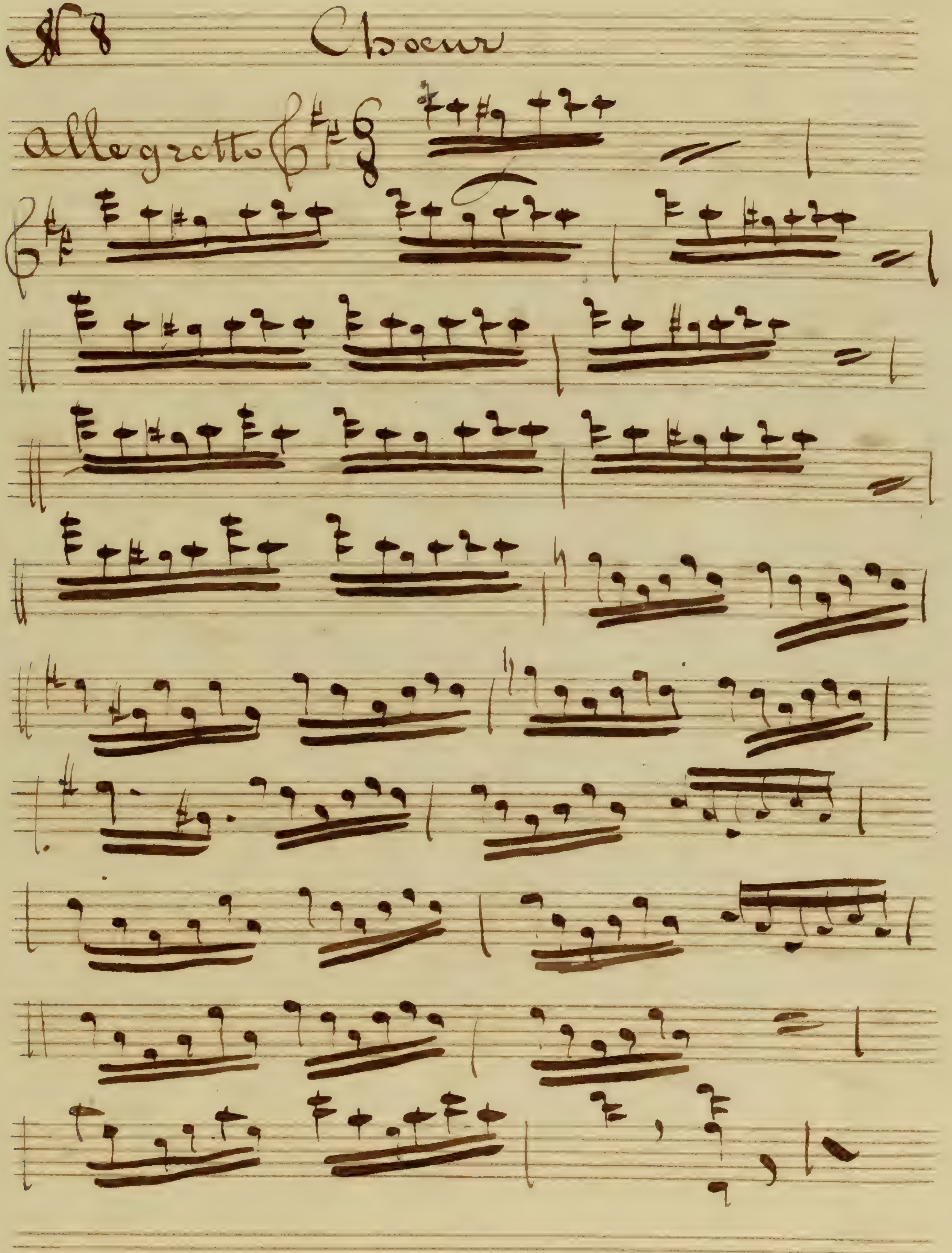
N° 8
Choeur
Allegretto

N 9 Couplet

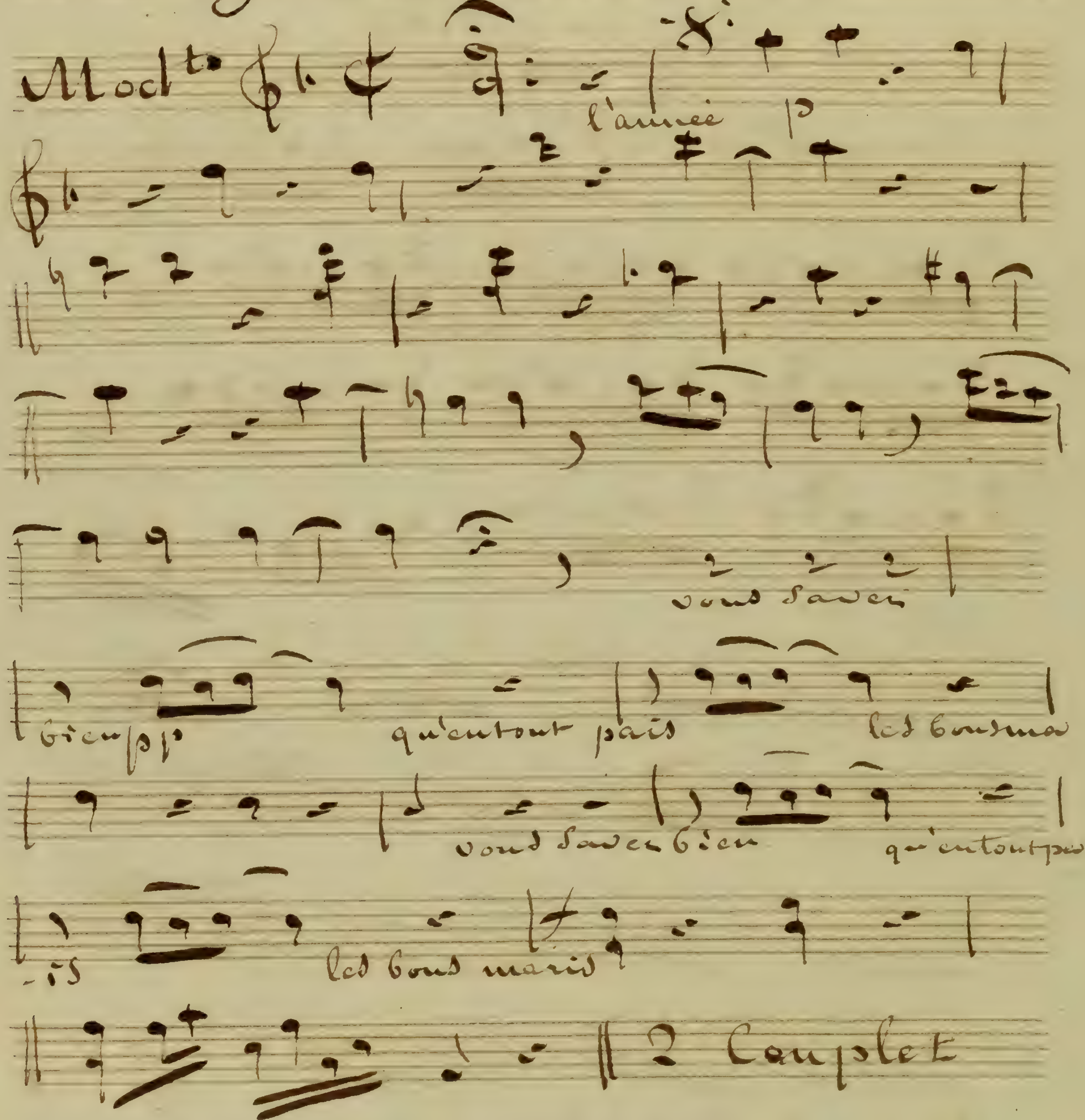

à Combien sera le Billet

N 10 Couplet

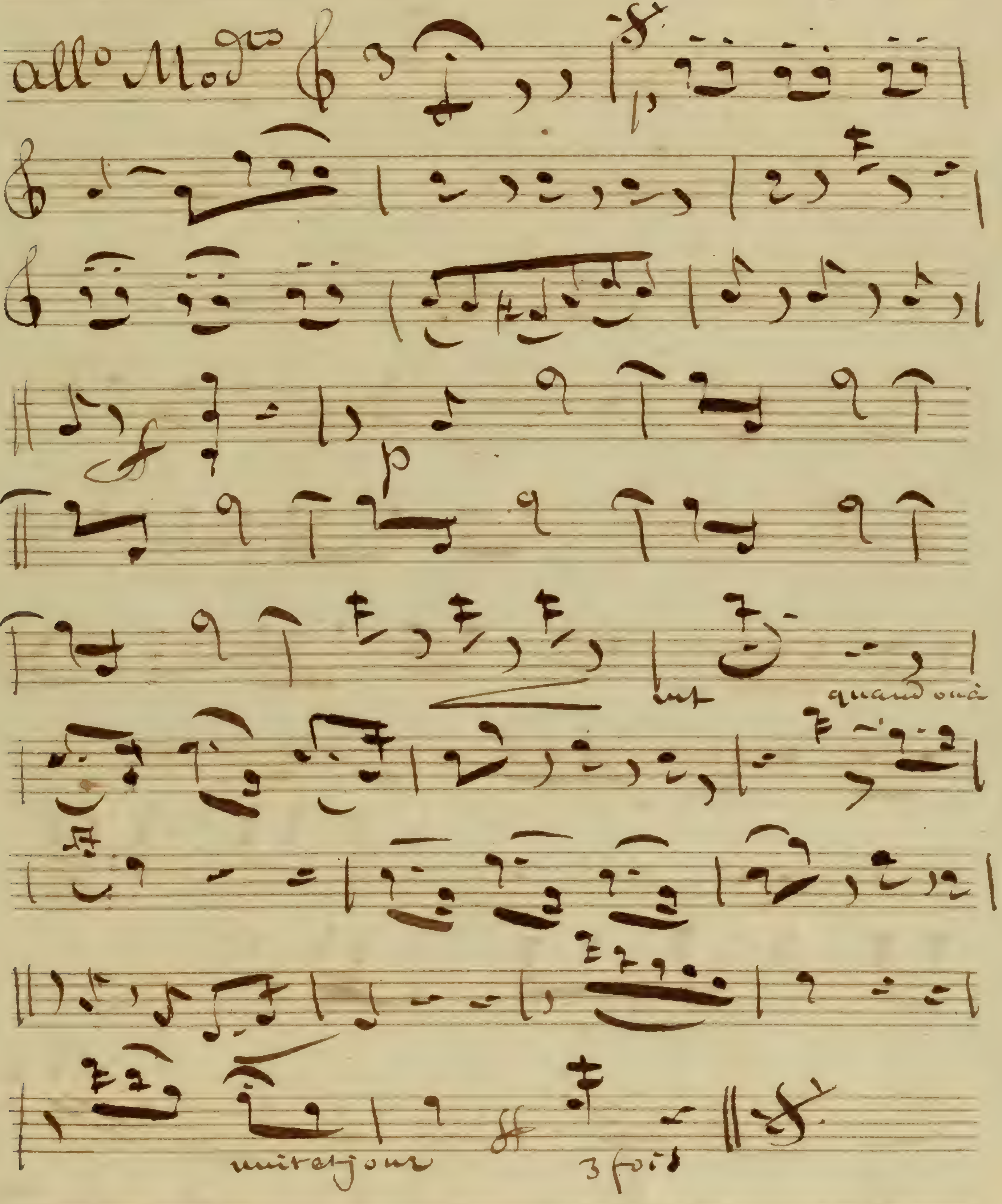

N° 11 Chœur

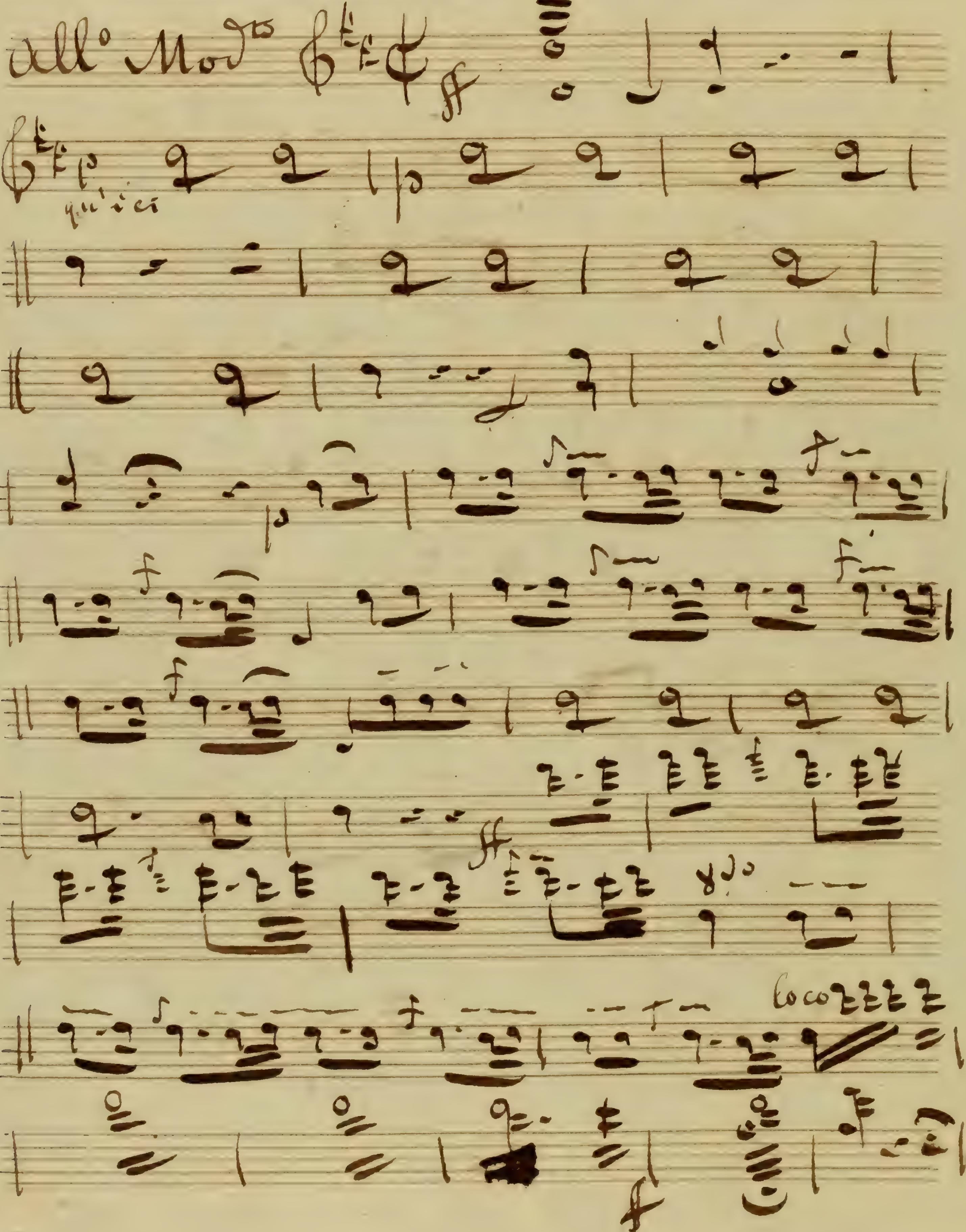

No 12 Morceau d'Ensemble

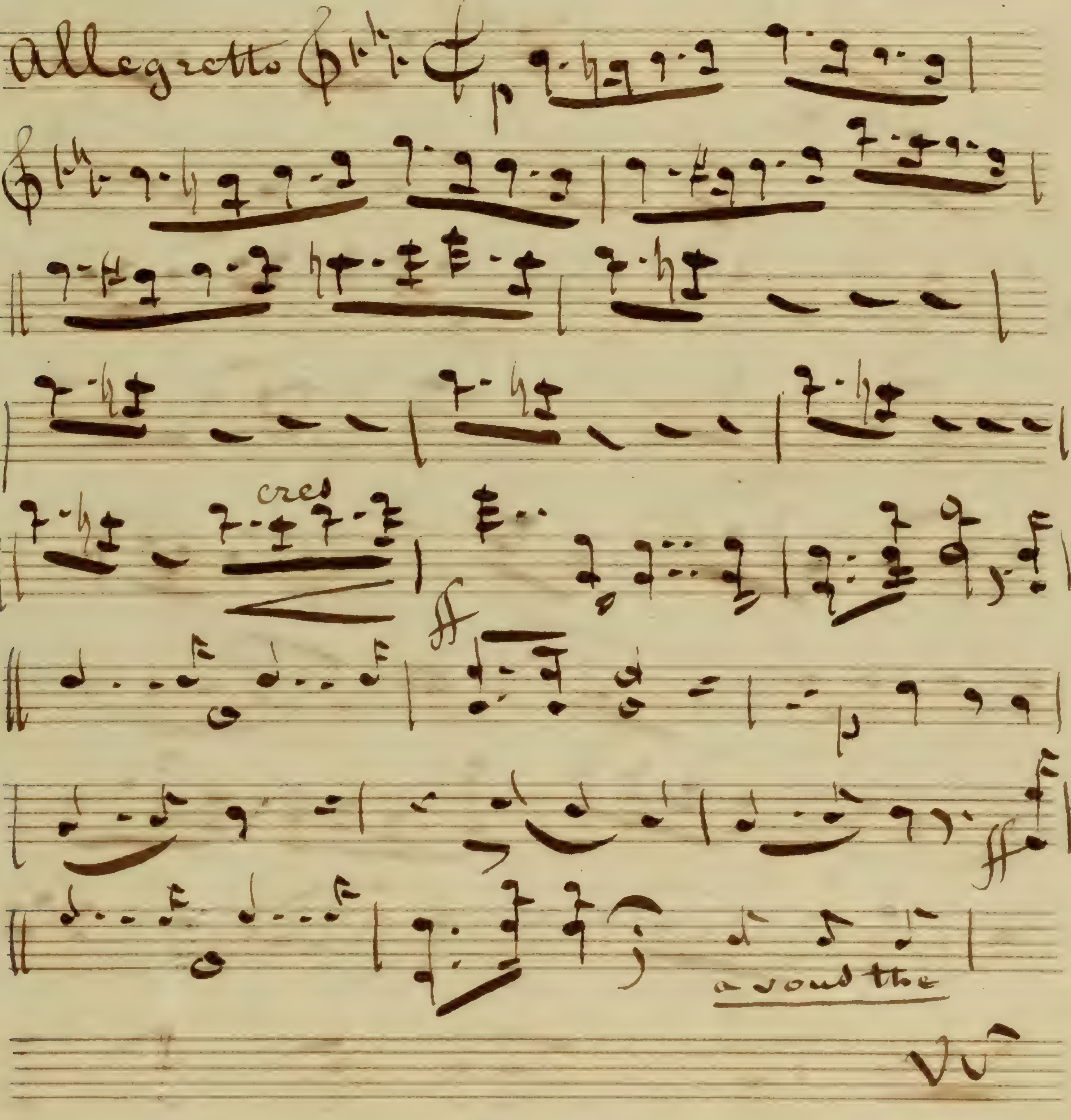

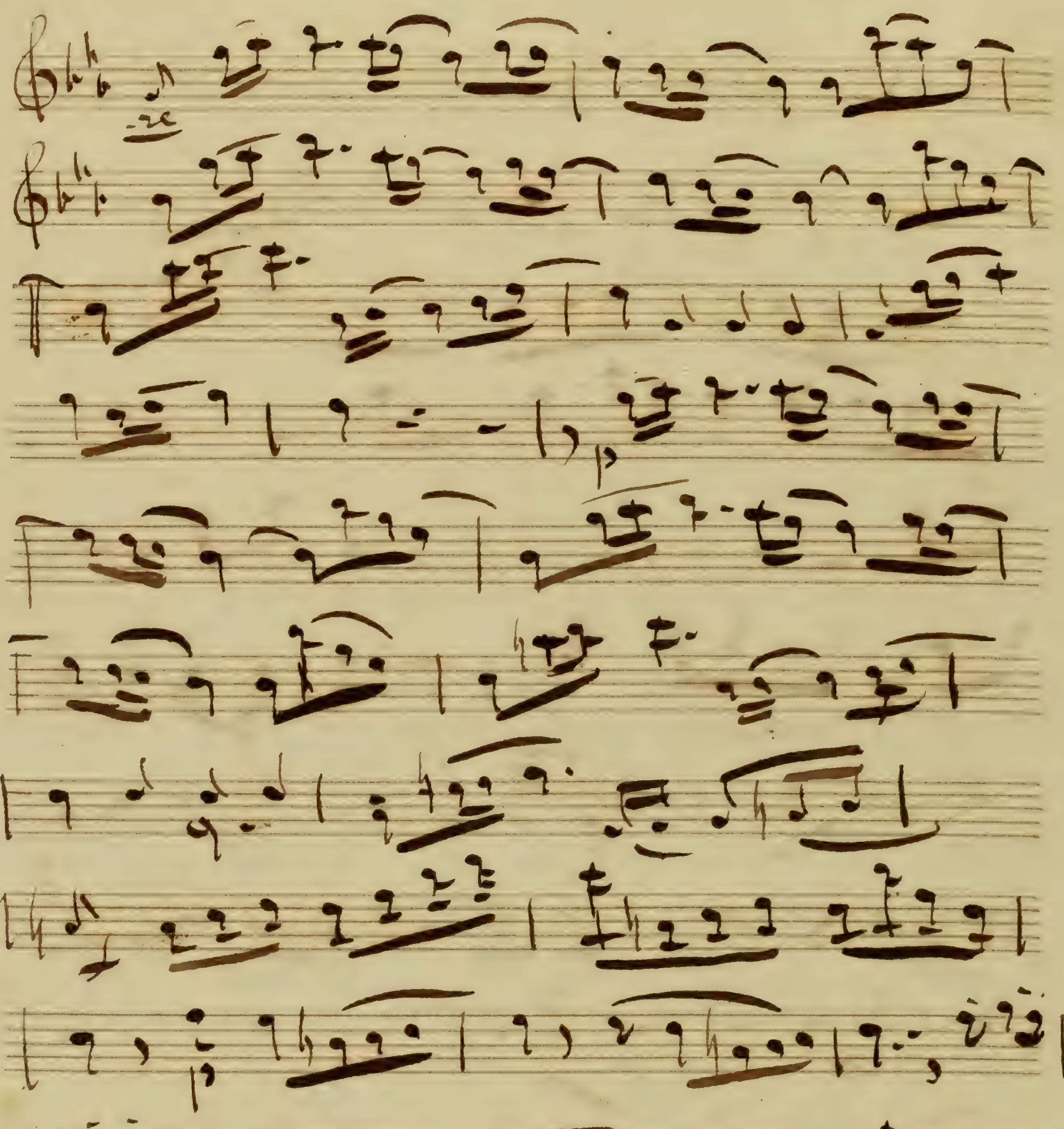

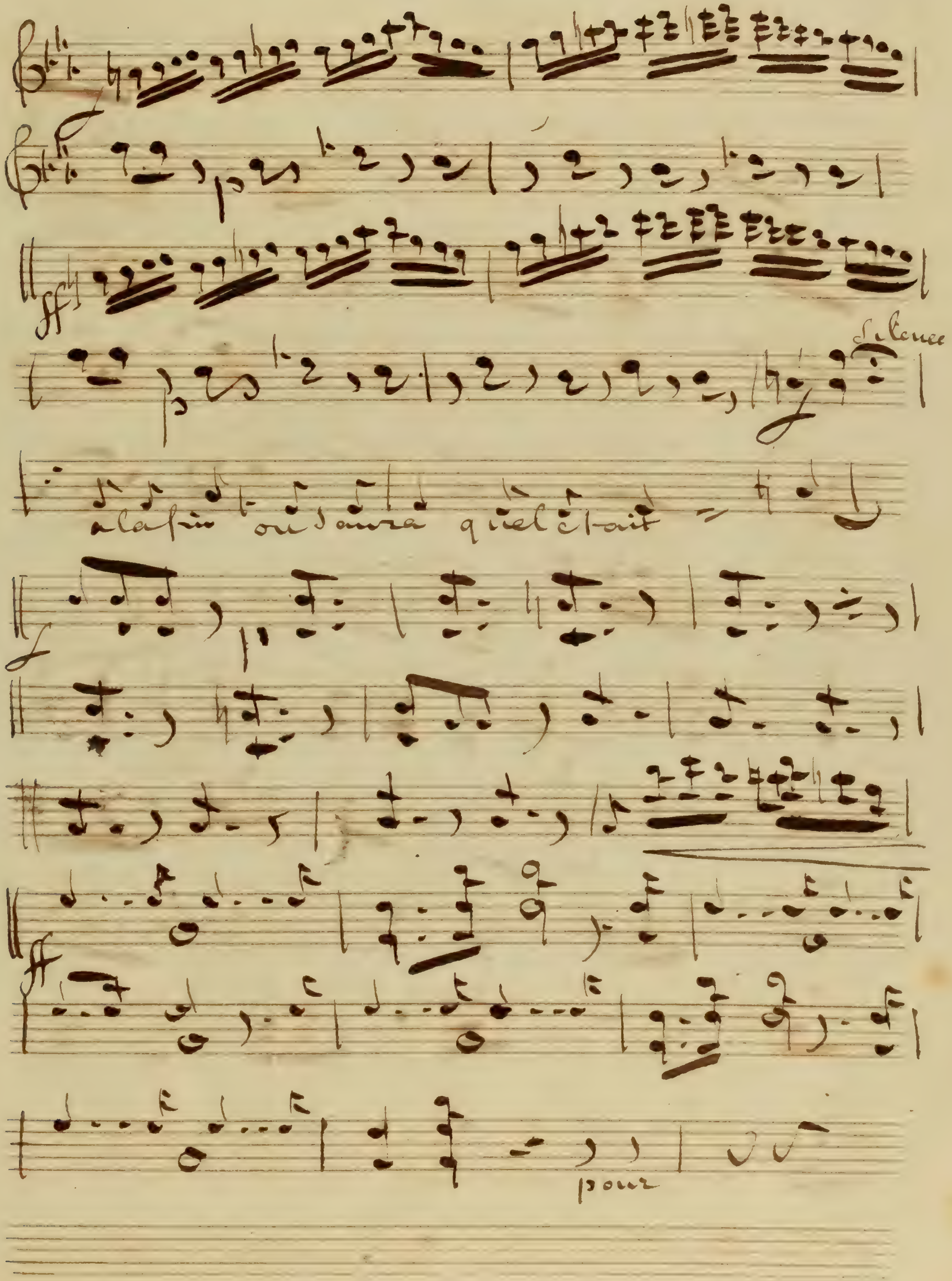
Silence
a la fin on saura quel était
pour

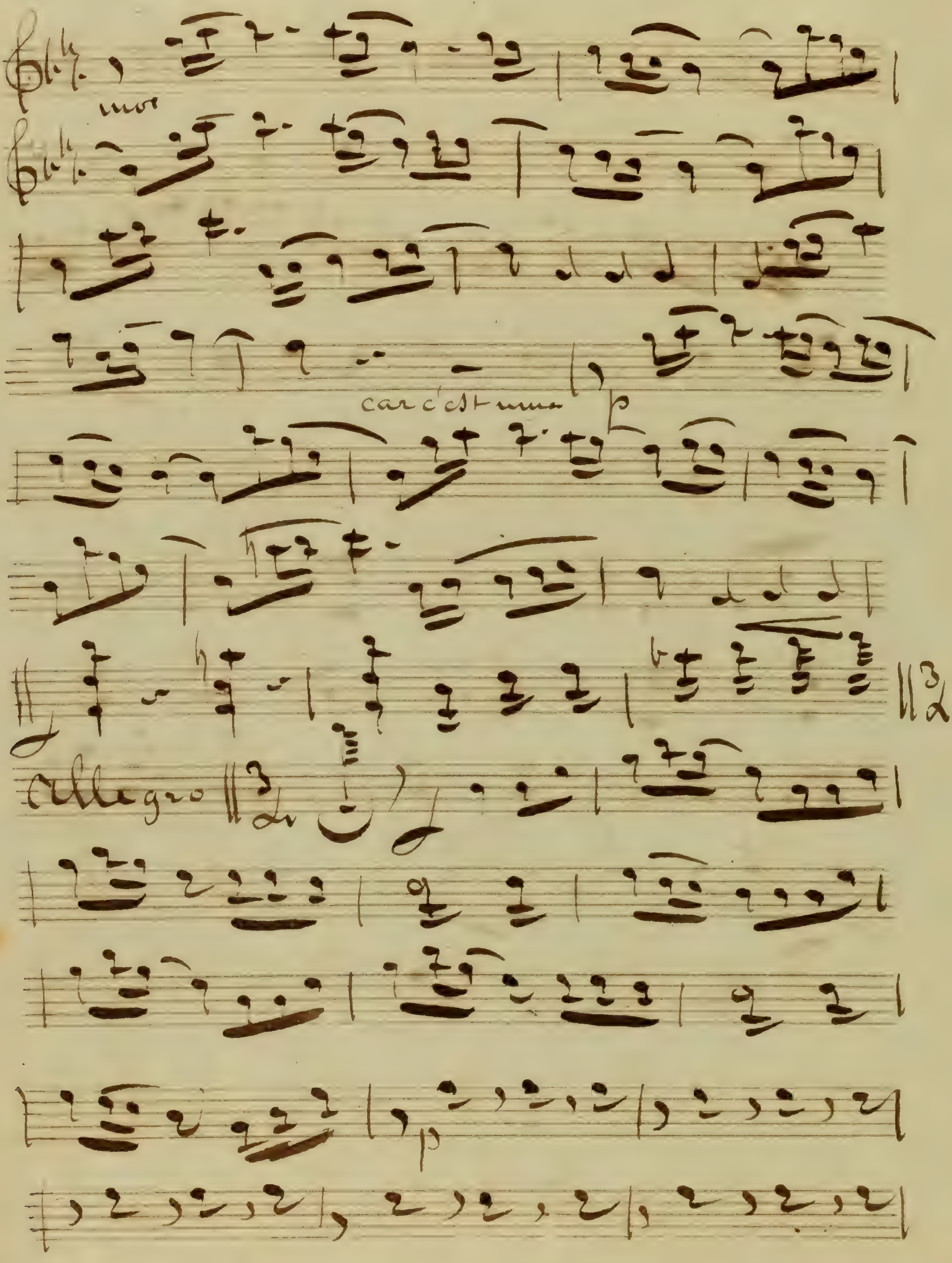
car c'est
Allegro

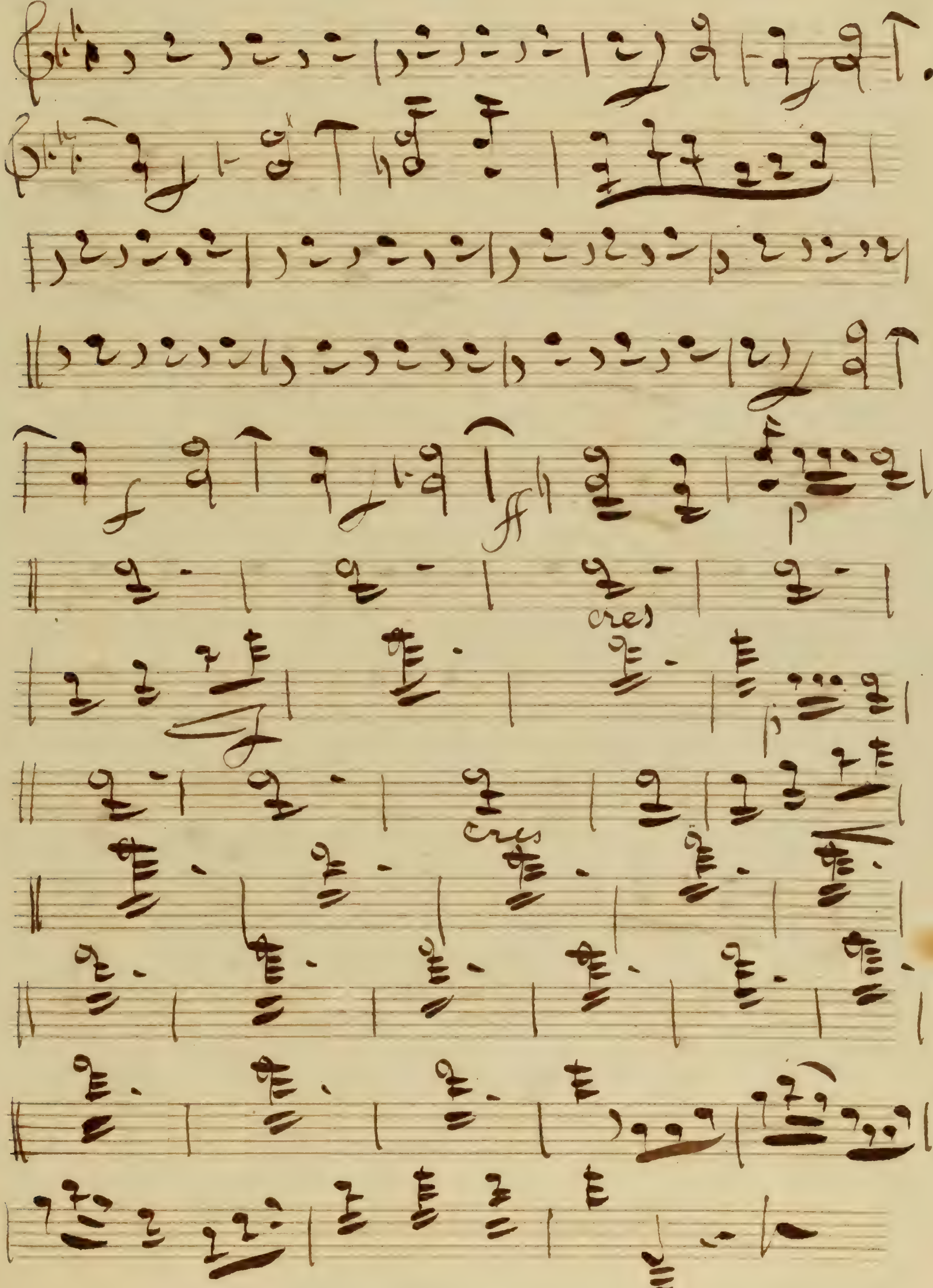
cres
cres

N° 13 Chœur final

allegro

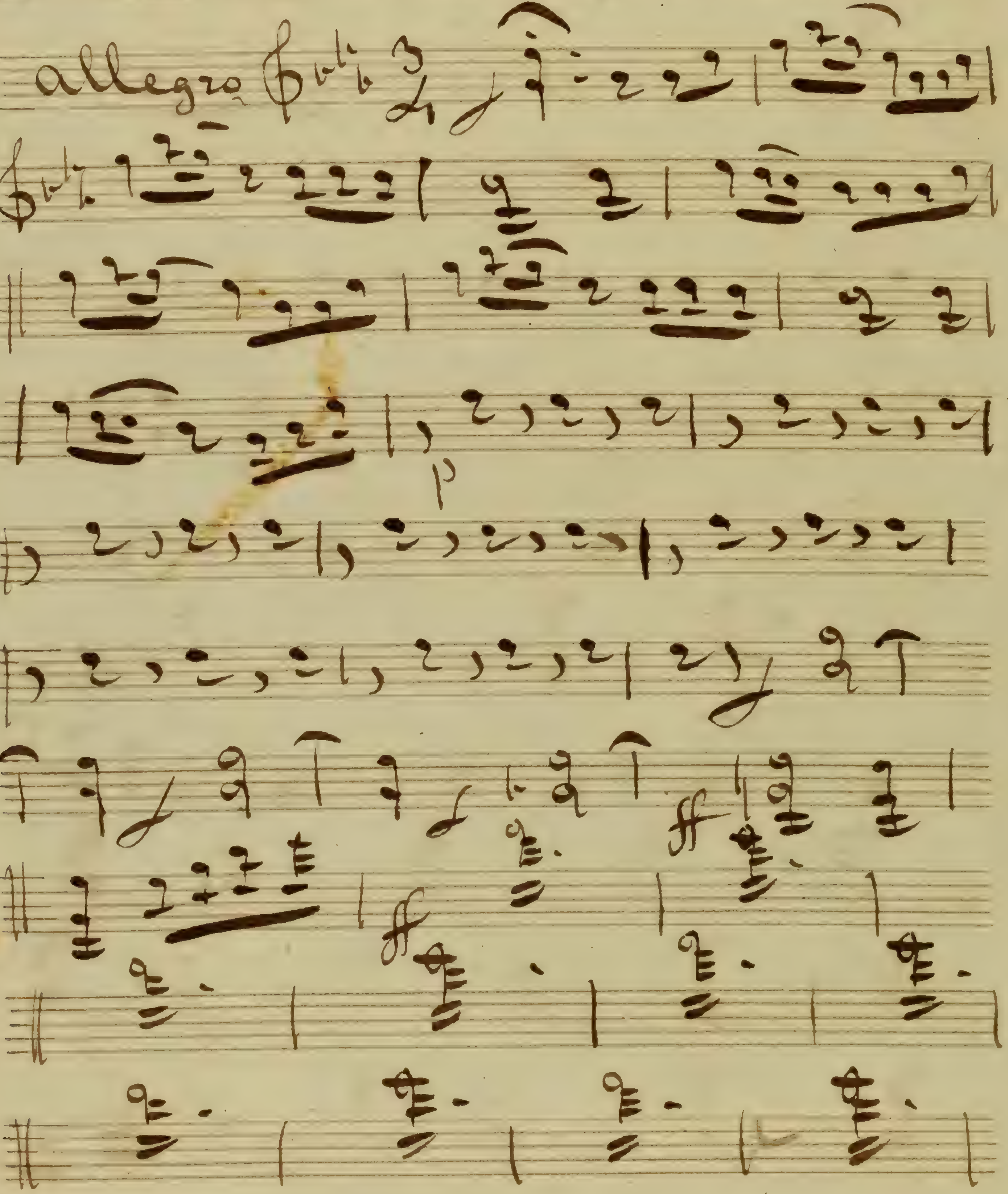

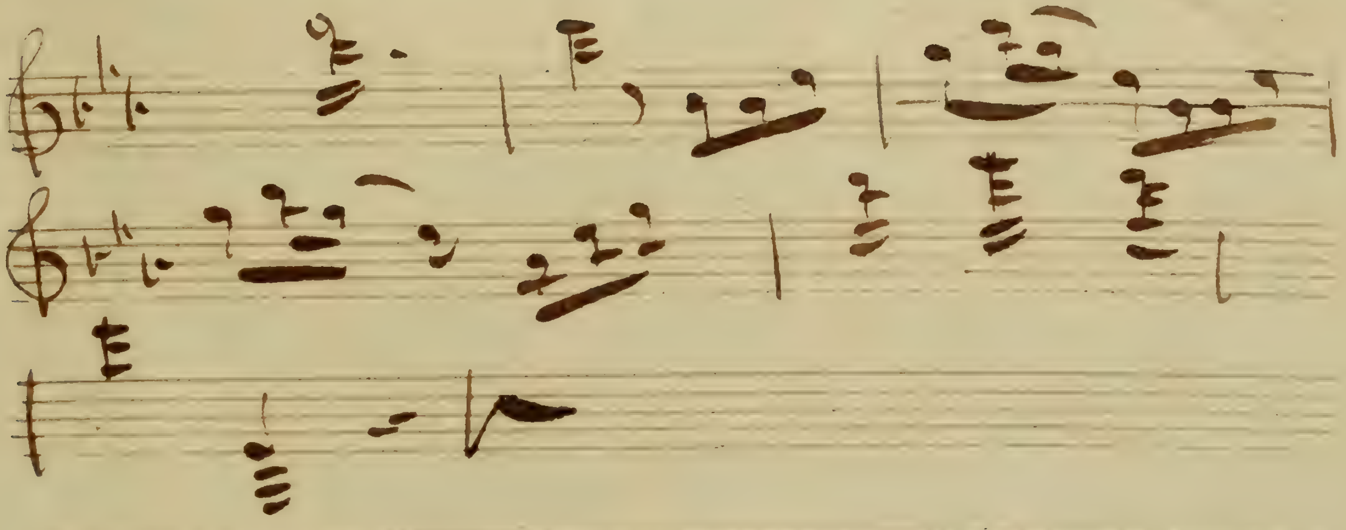

2.e Violon.

Le coq du village

4 parties

D. Violon

Le Coq du Village

Ouverture

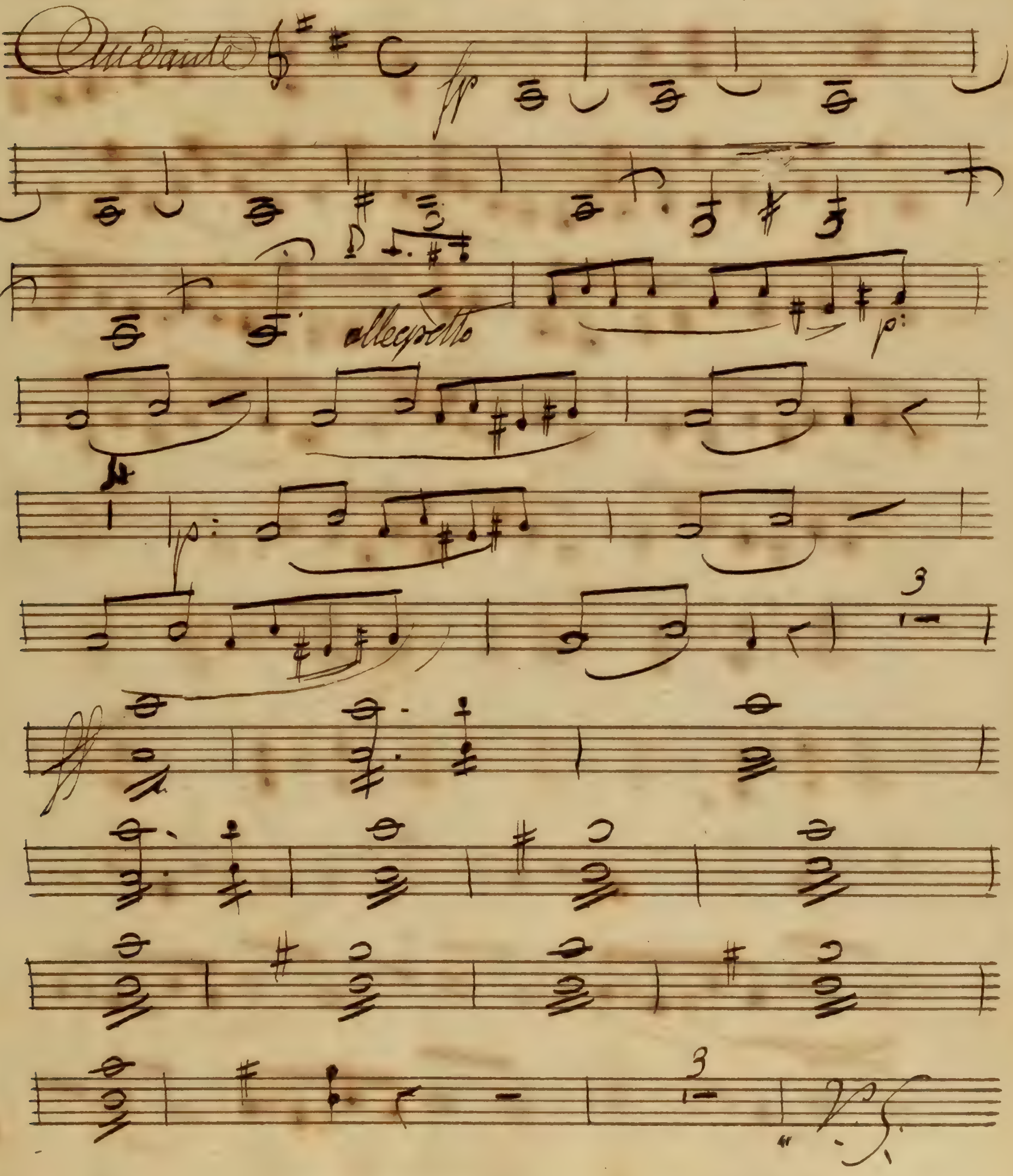

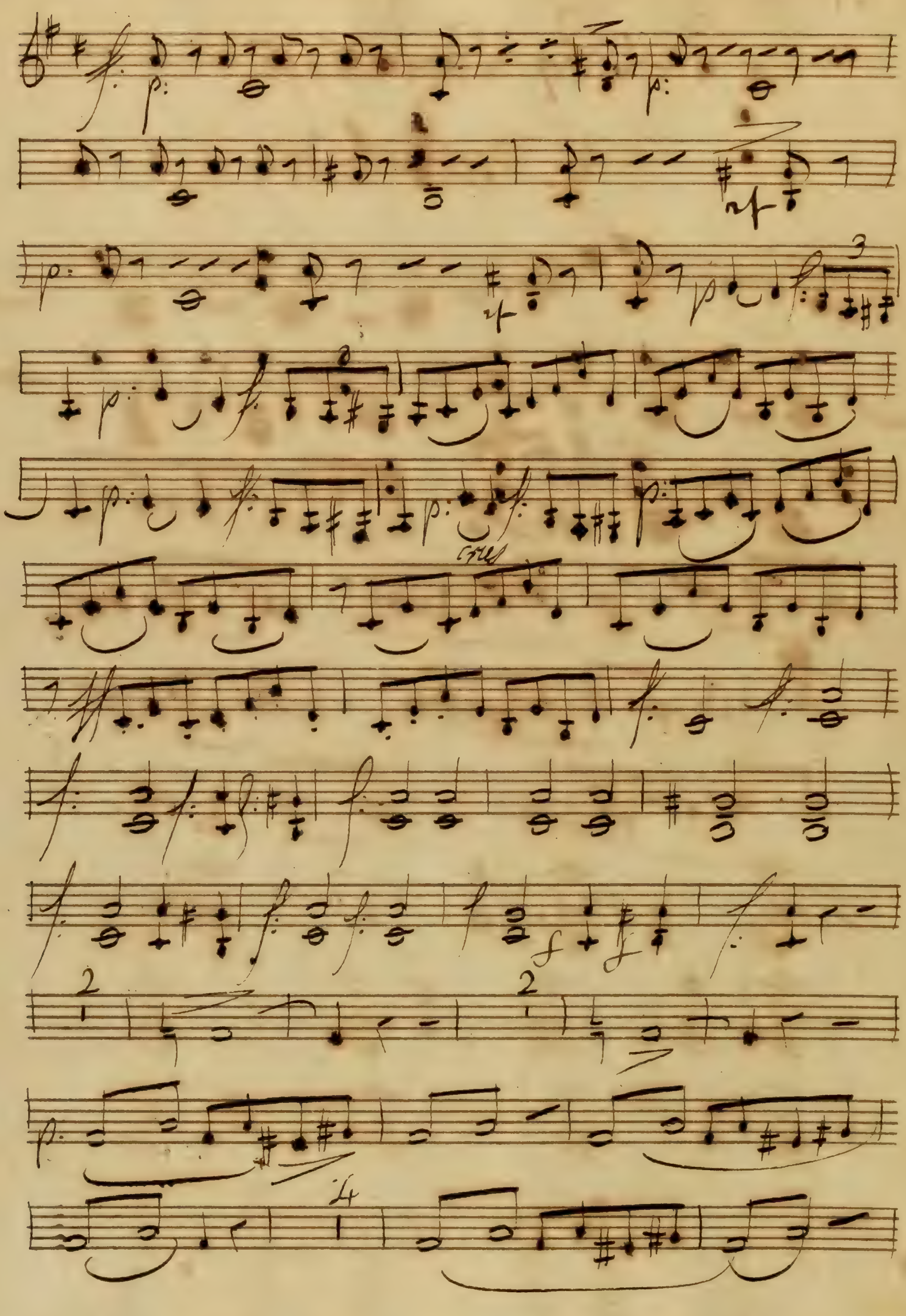
cres

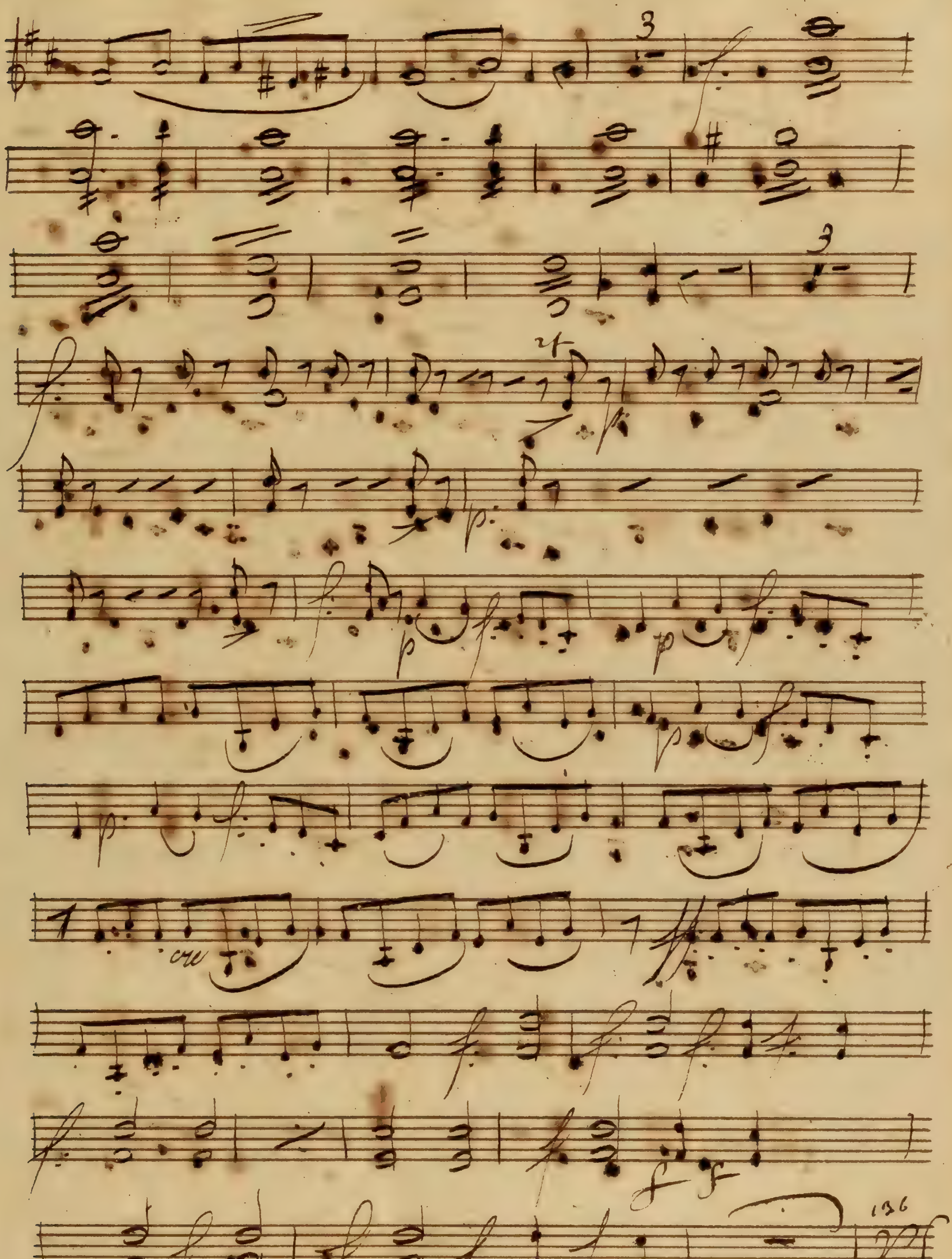

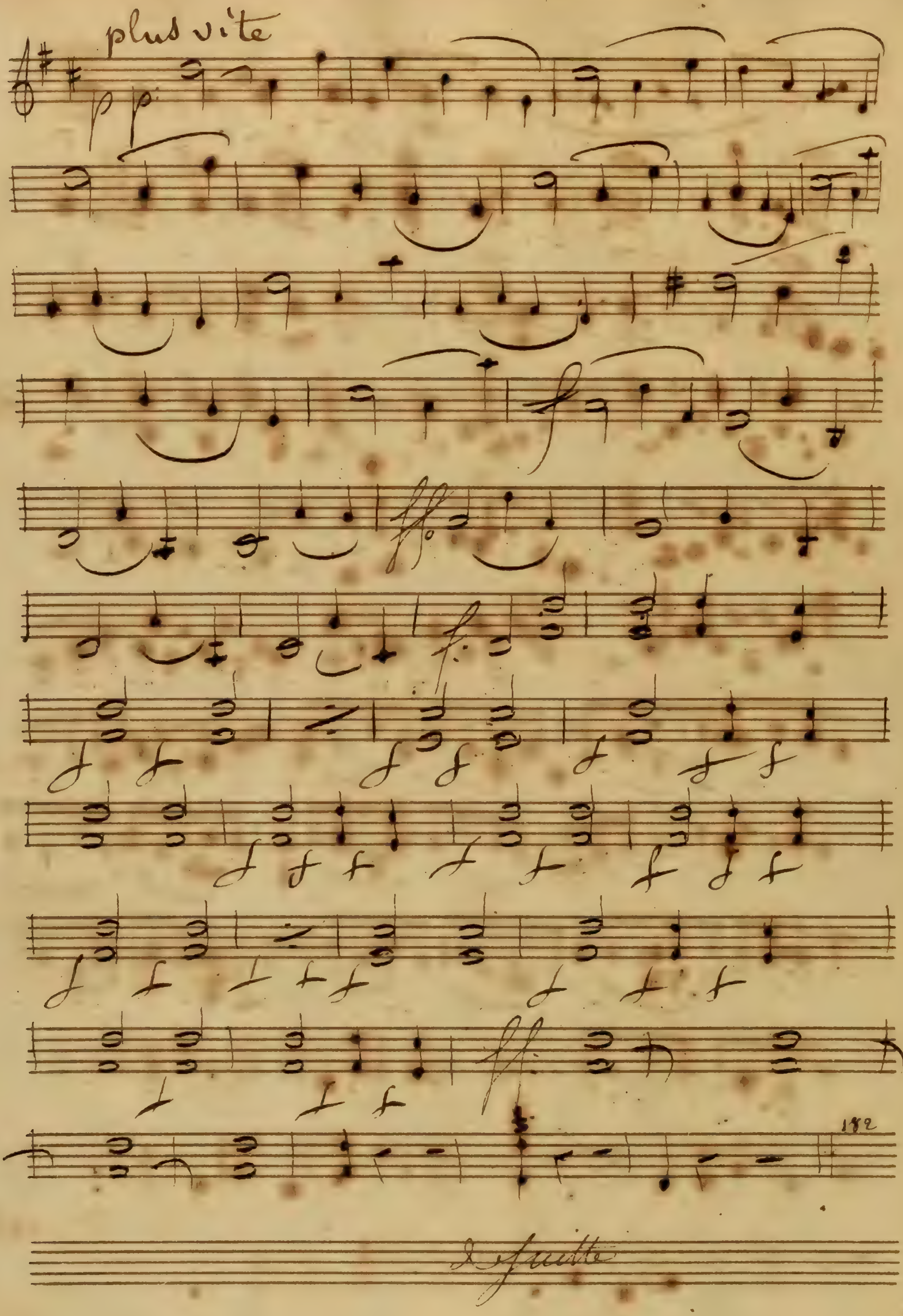
plus vite
pp
ff
182
& suitte

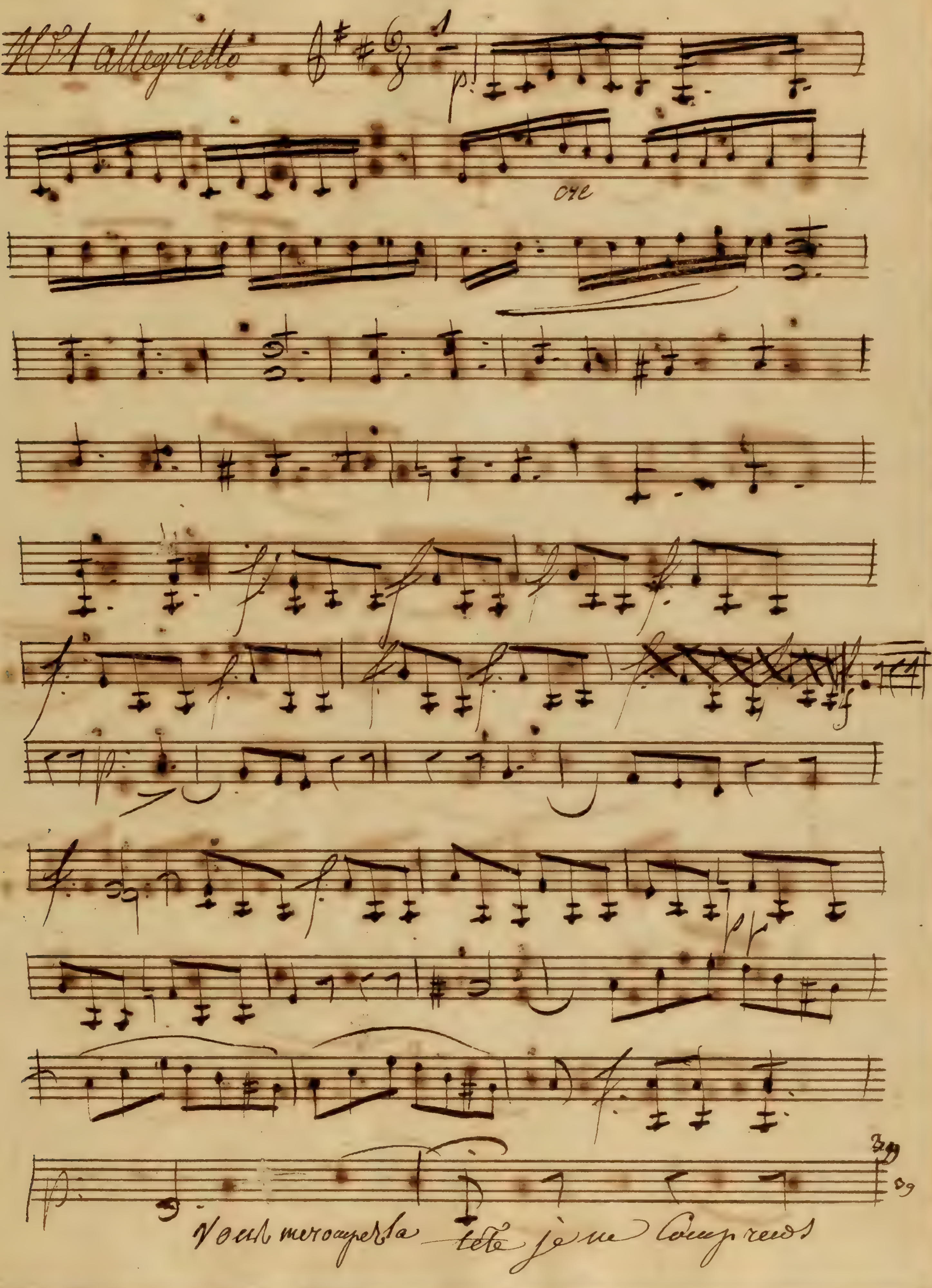
No 1 allegretto
ore
Vous me coupez la tête je ne comprends
39

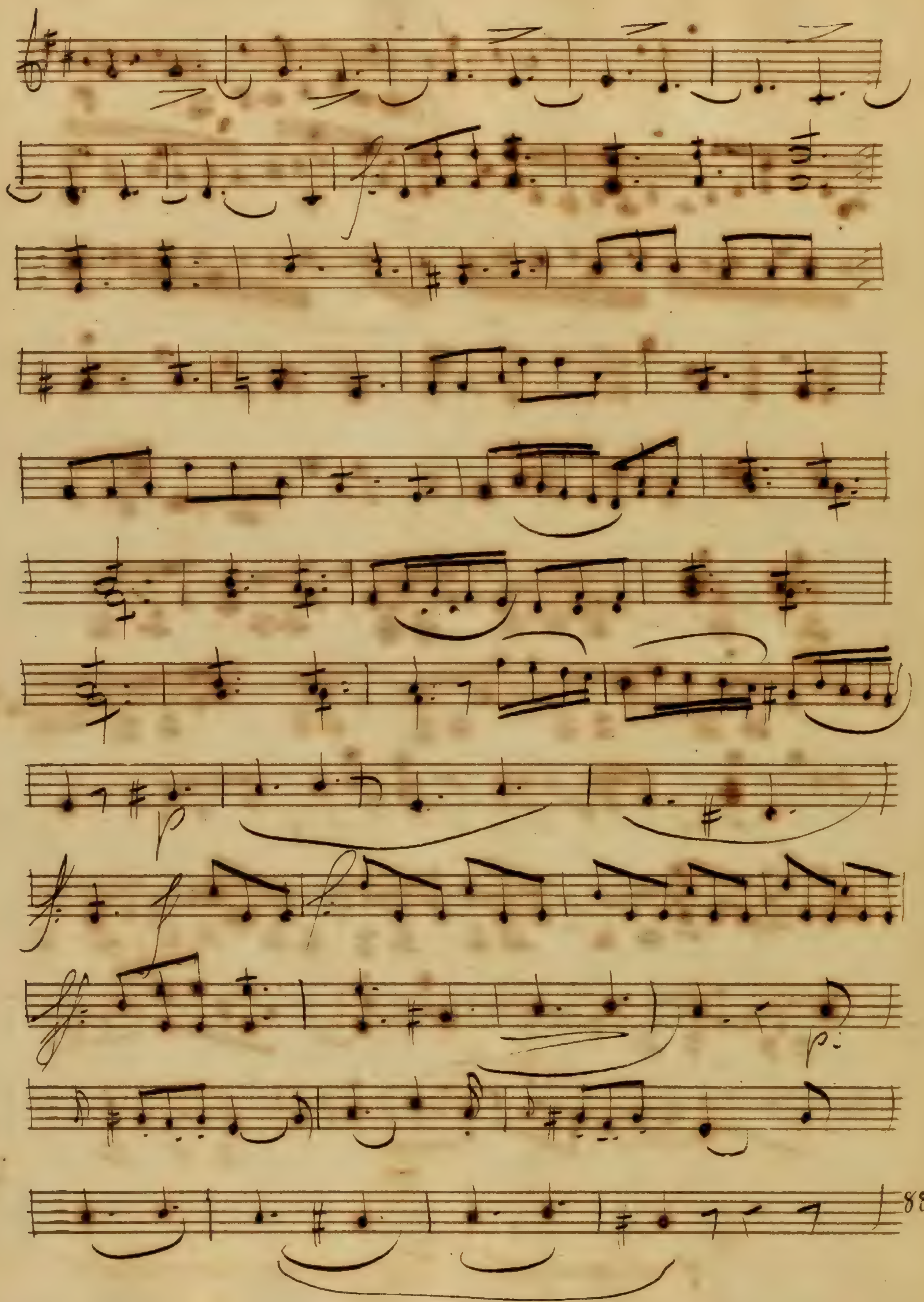
88

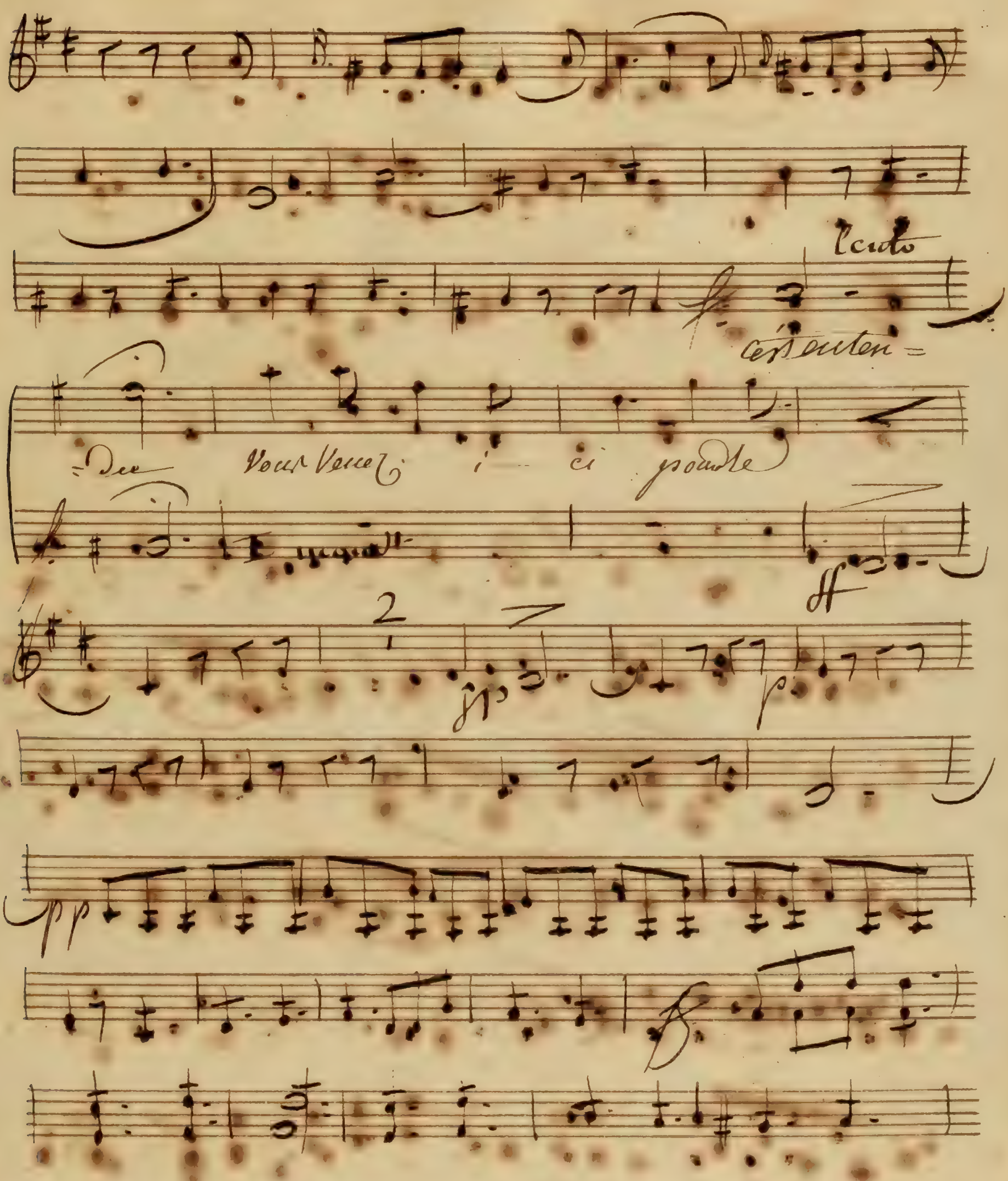
Lento

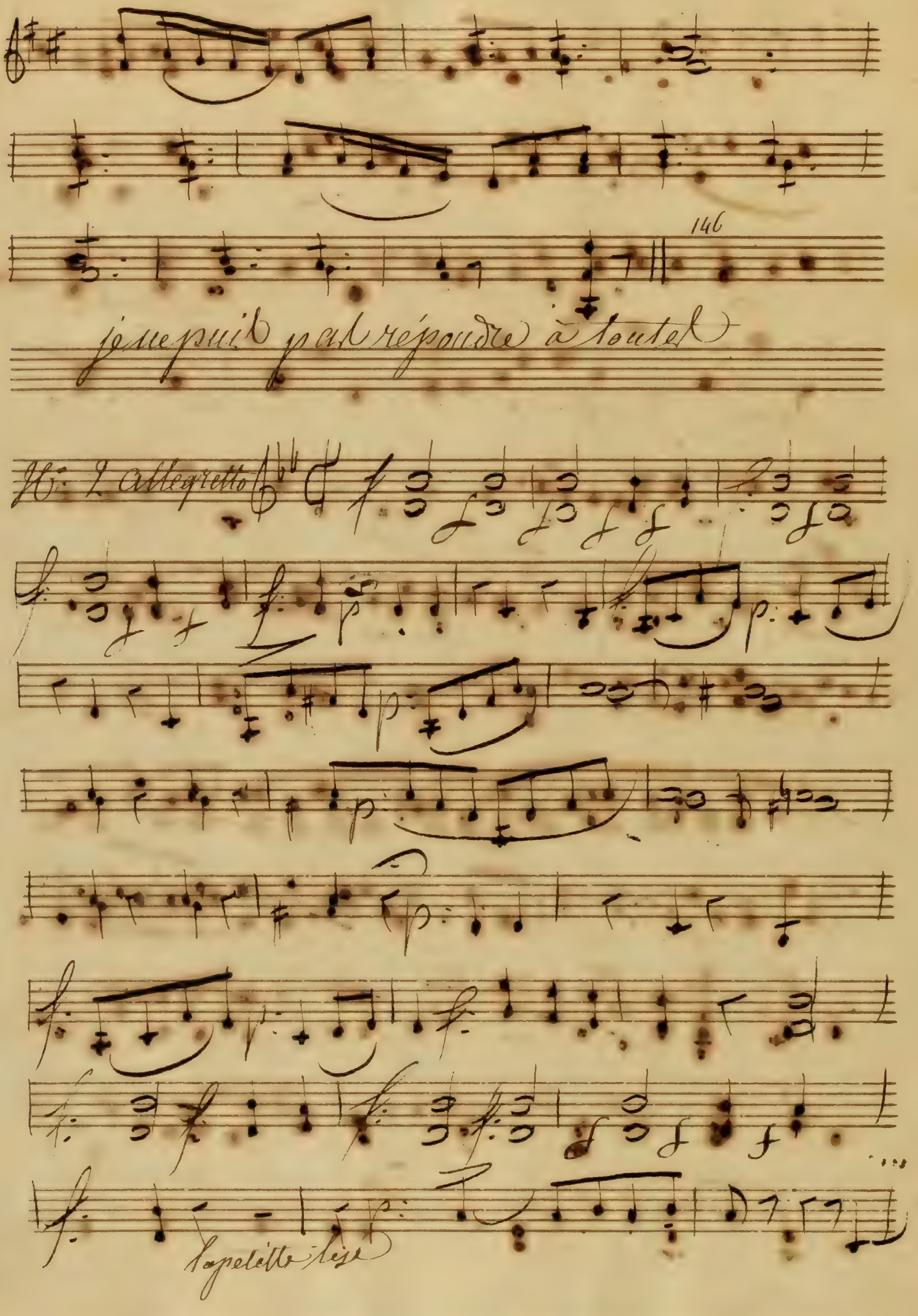
146
je ne puis pas répondre à toutes
N°: 2 allegretto
la petite ilse

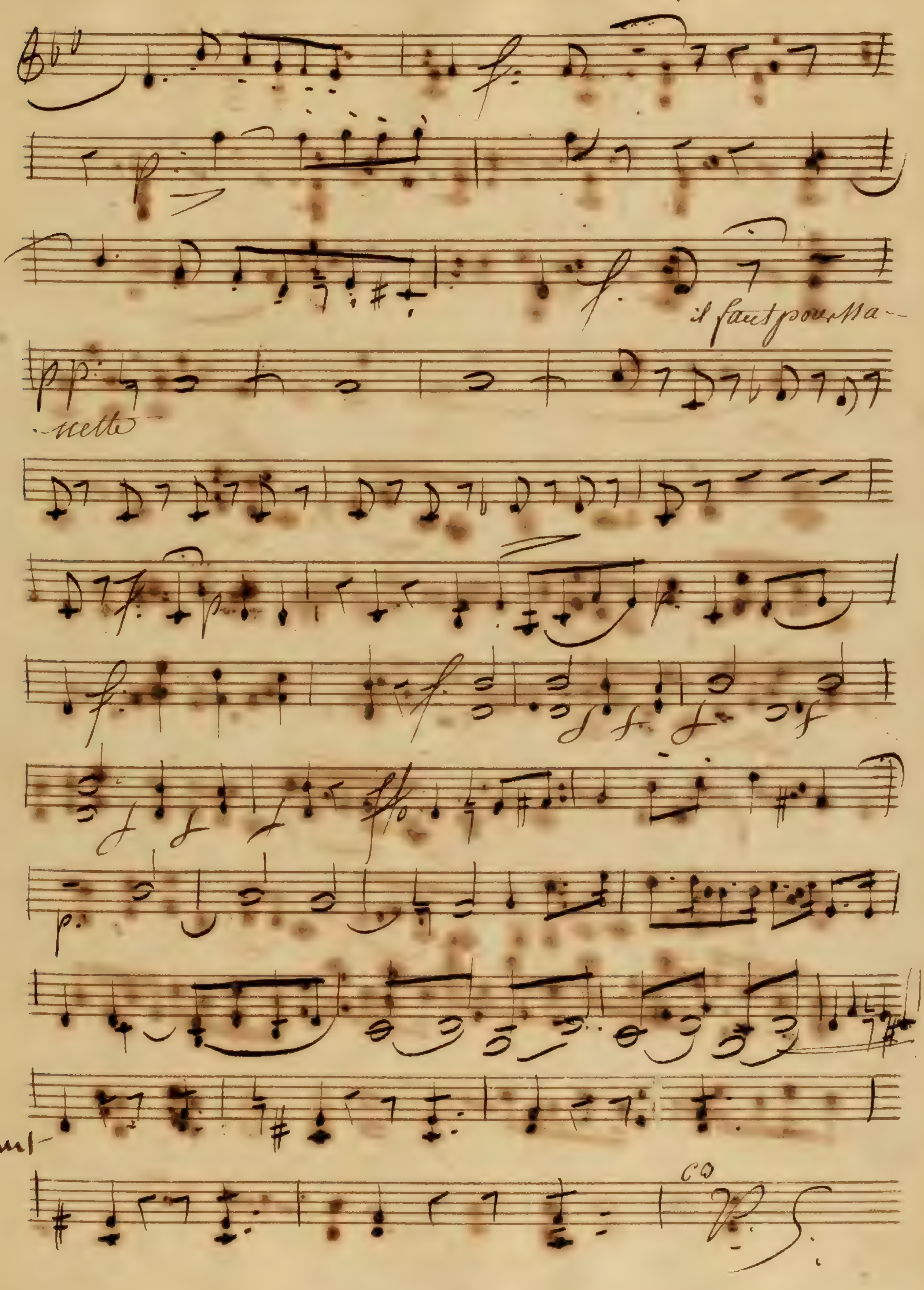
il faut pour Ma--
--nette

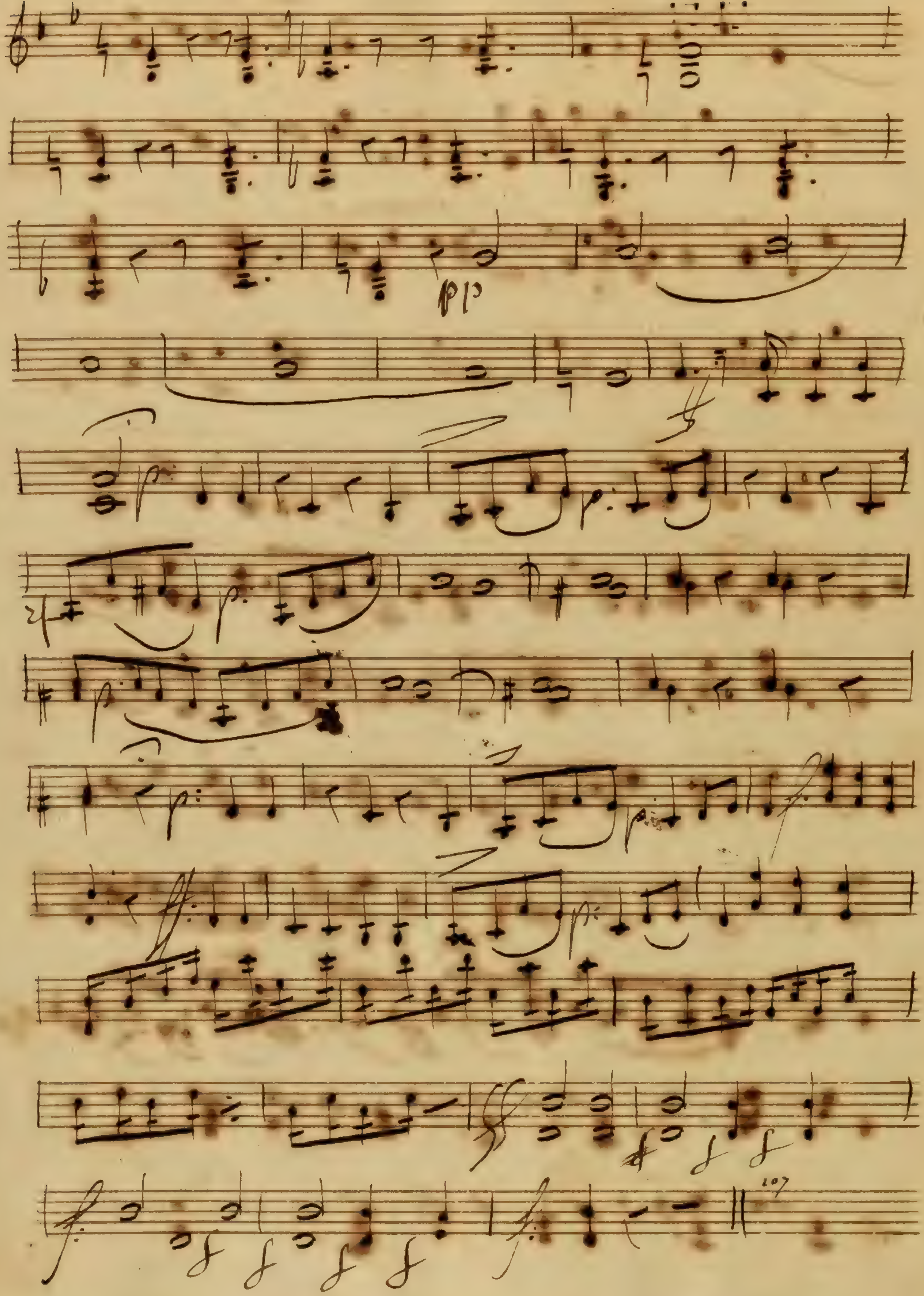
pp

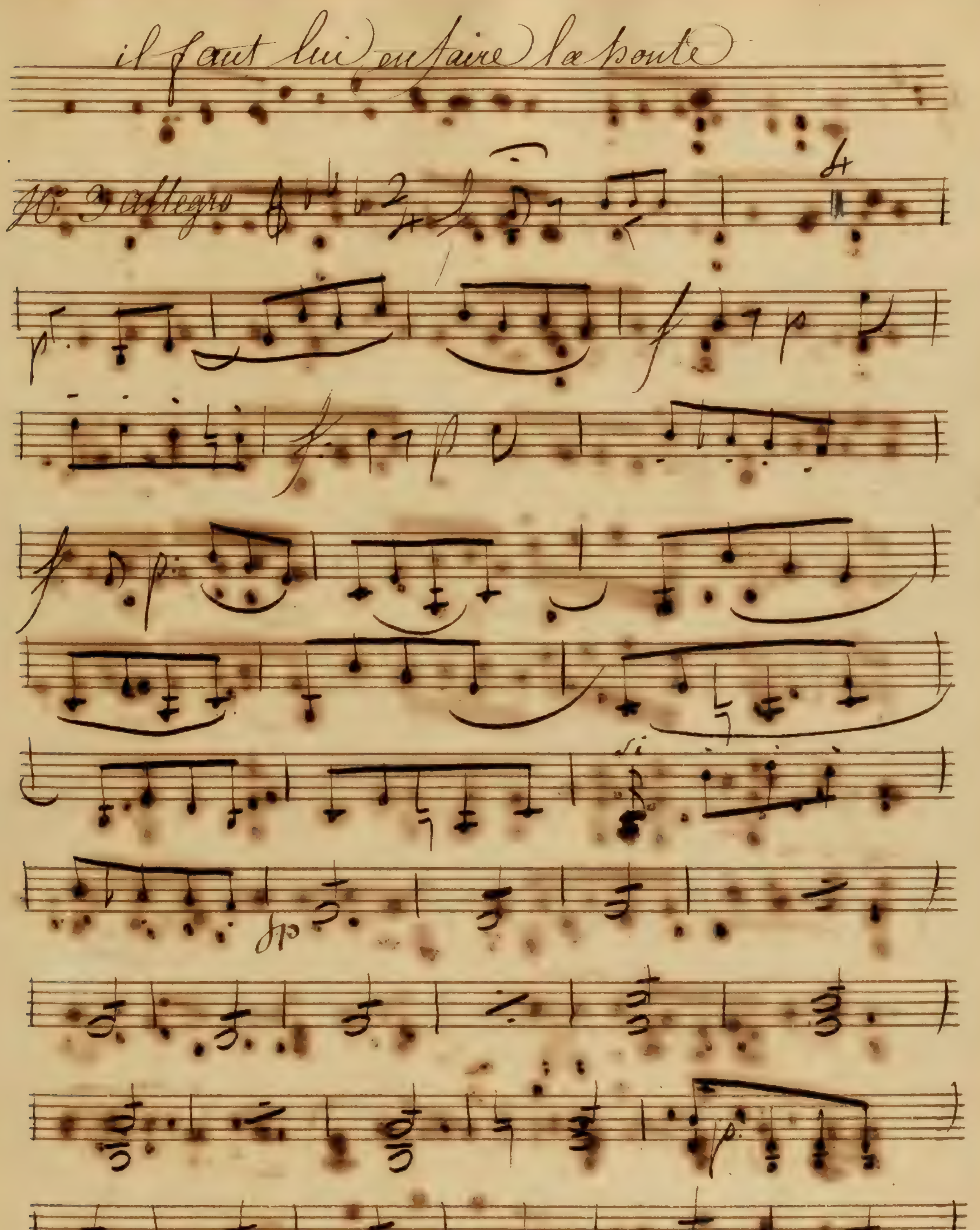
il faut lui en faire la honte
40. 3 allegro
47
V. S.

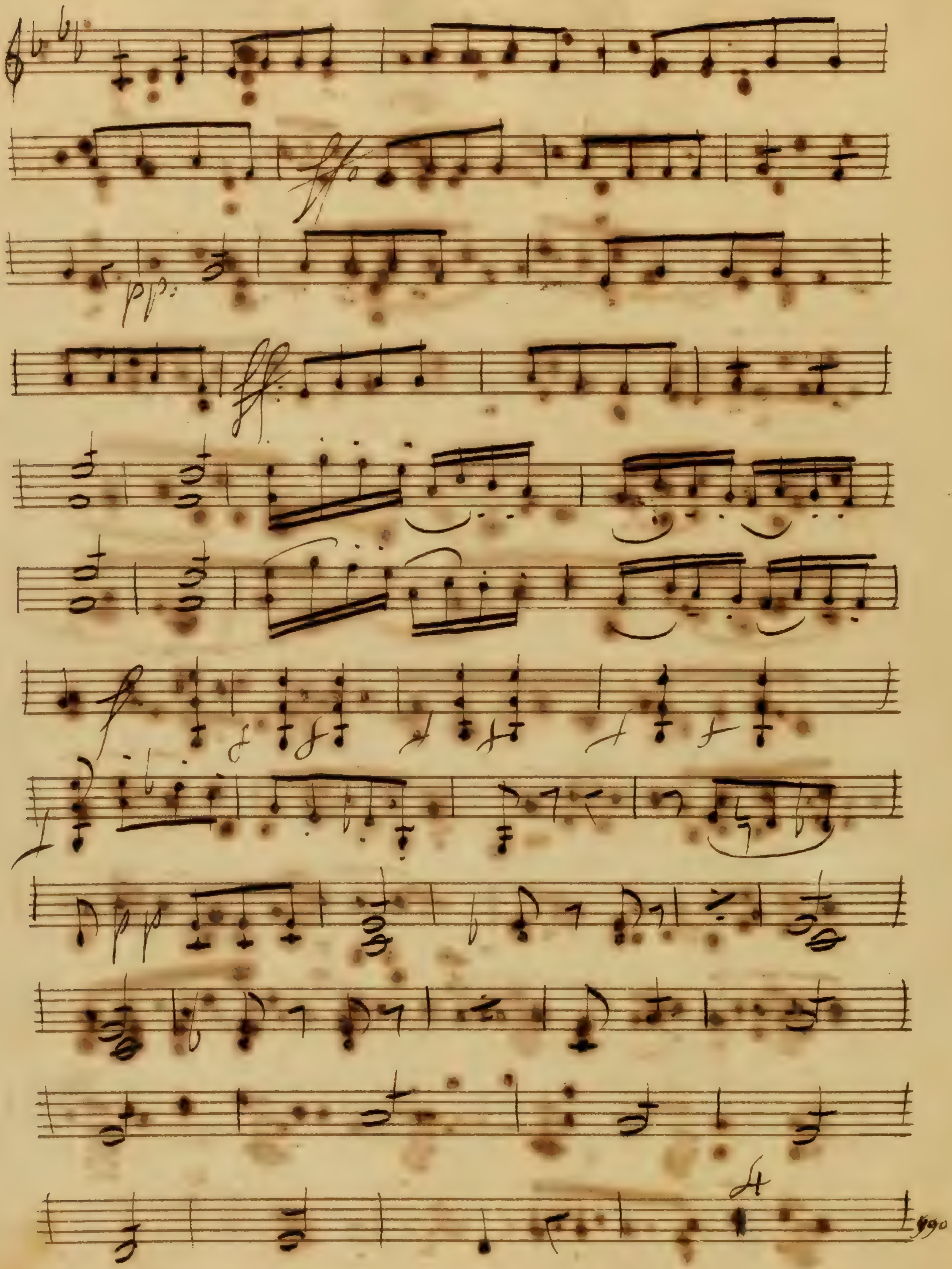
ff
pp
ff
f
990

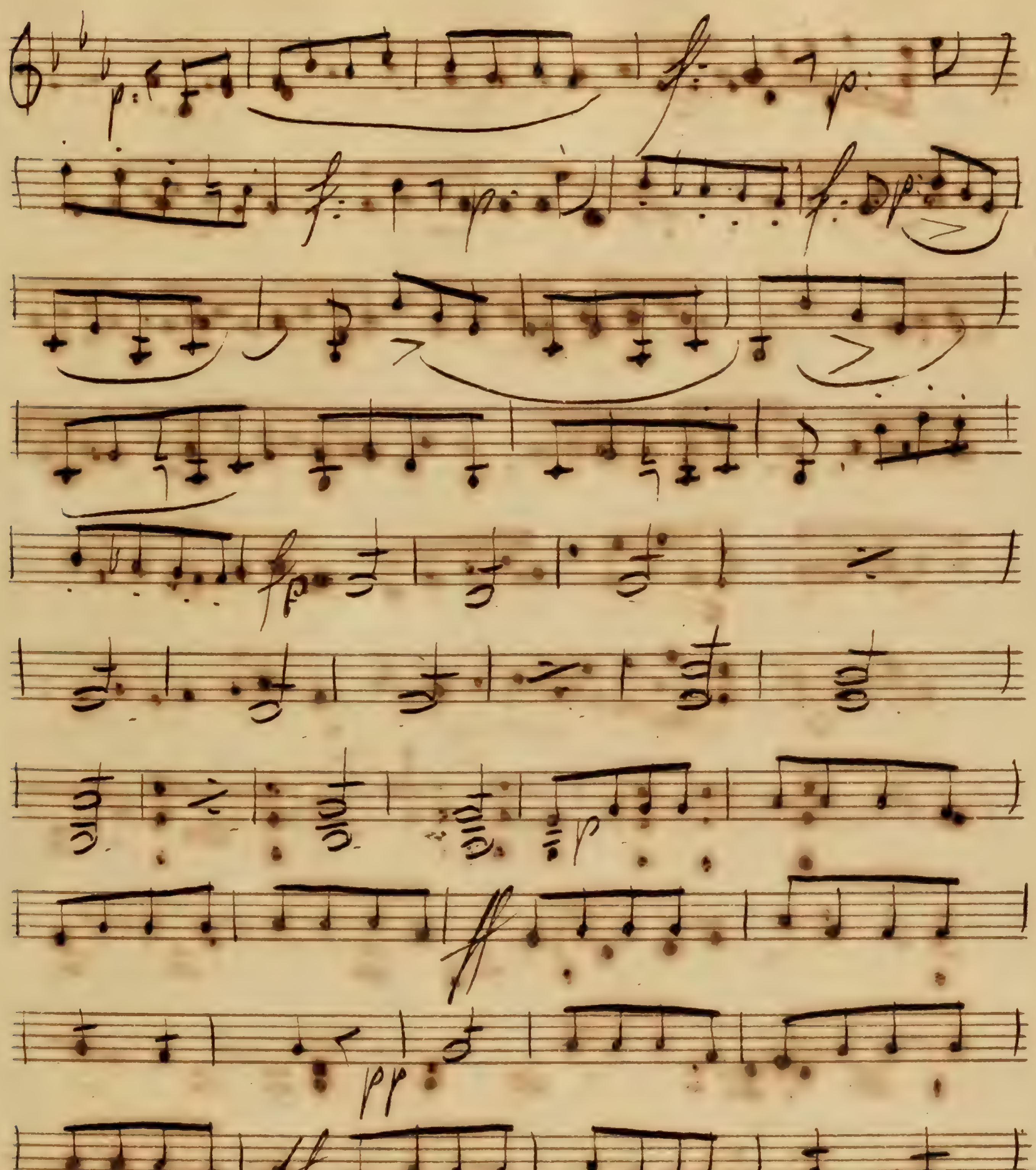

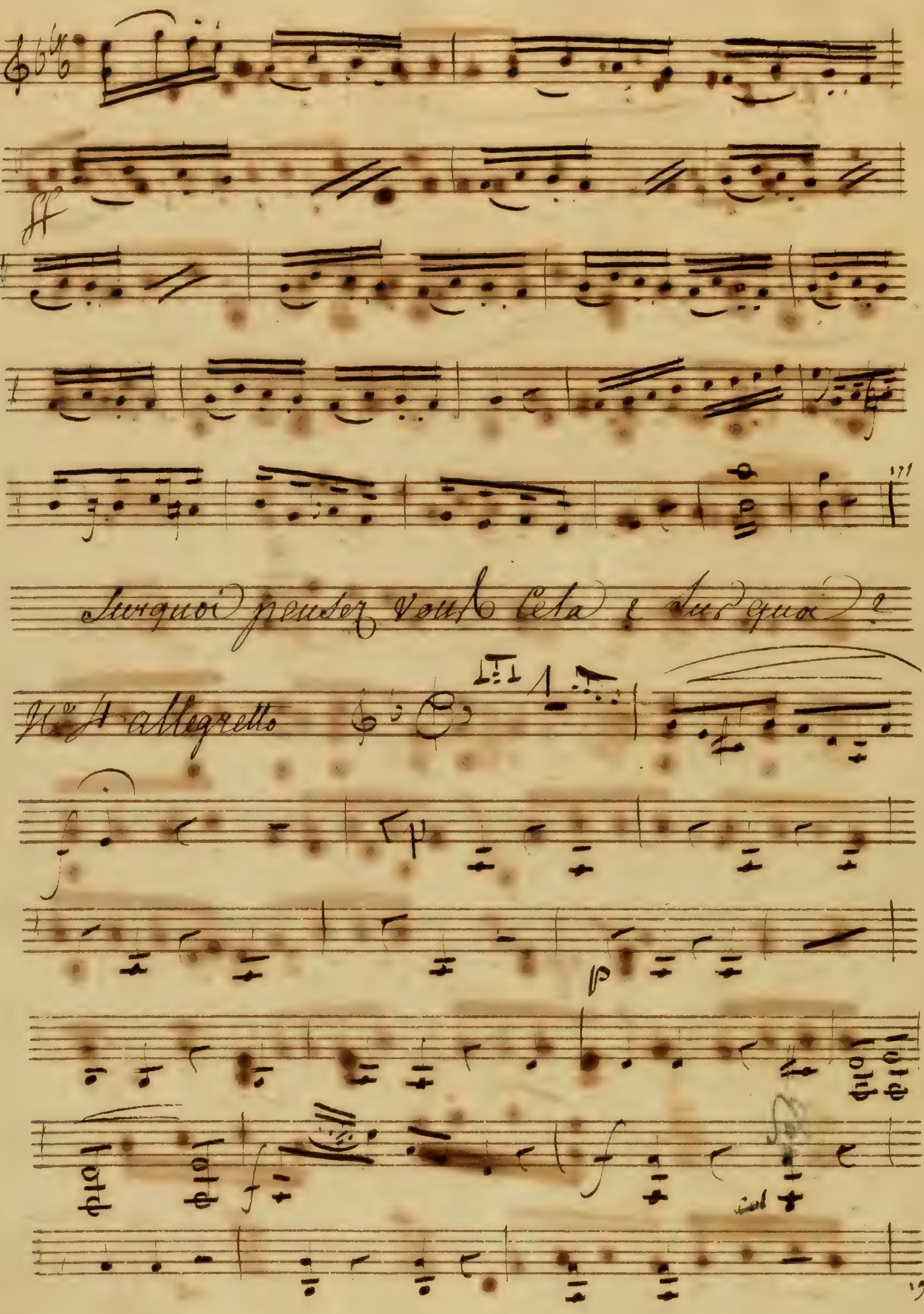
171
Pourquoi penser vous cela ? Pourquoi ?
Nº 4 allegretto
19

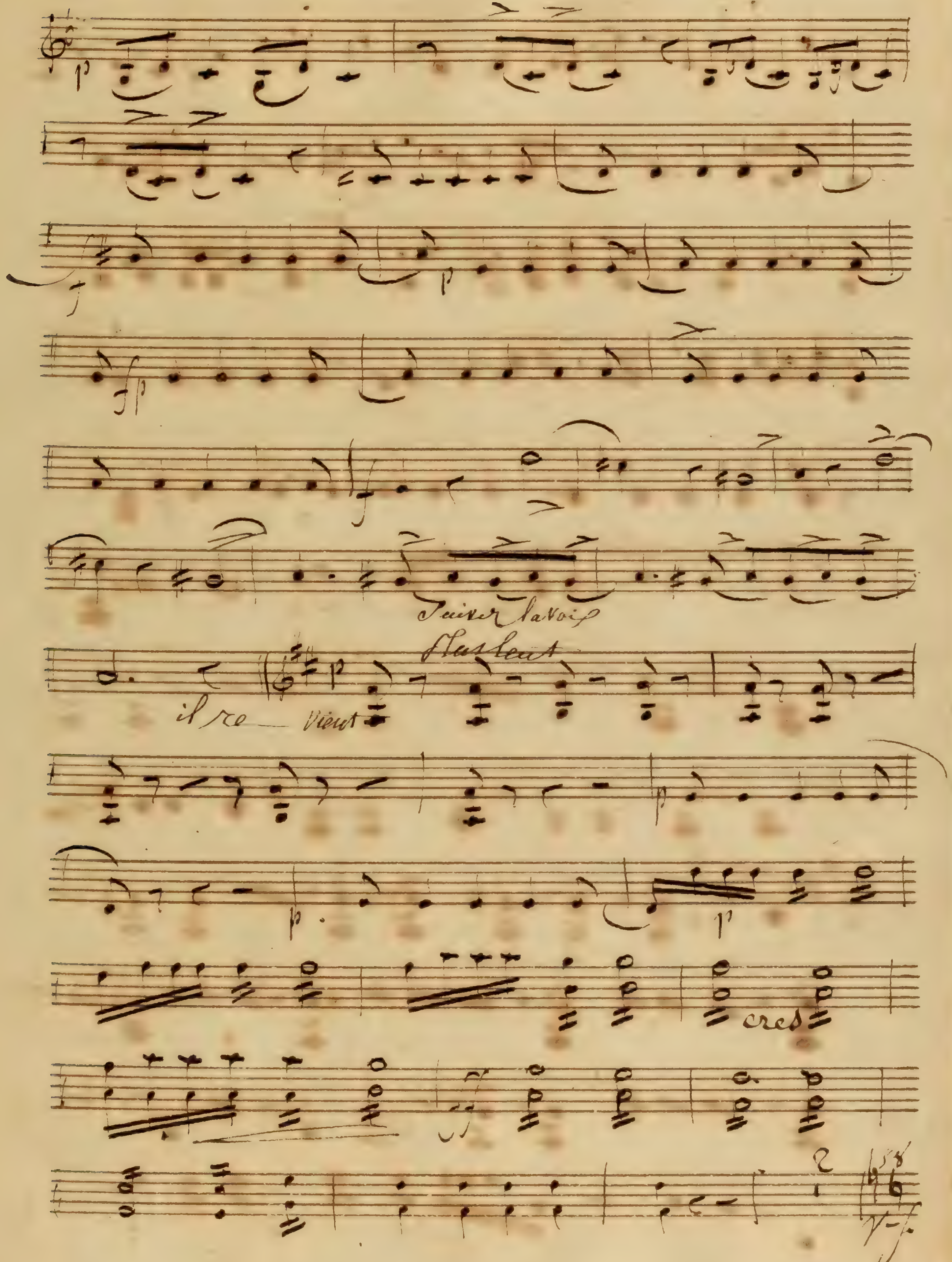
Suivez la voix
Plus lent
il re — vient
cres

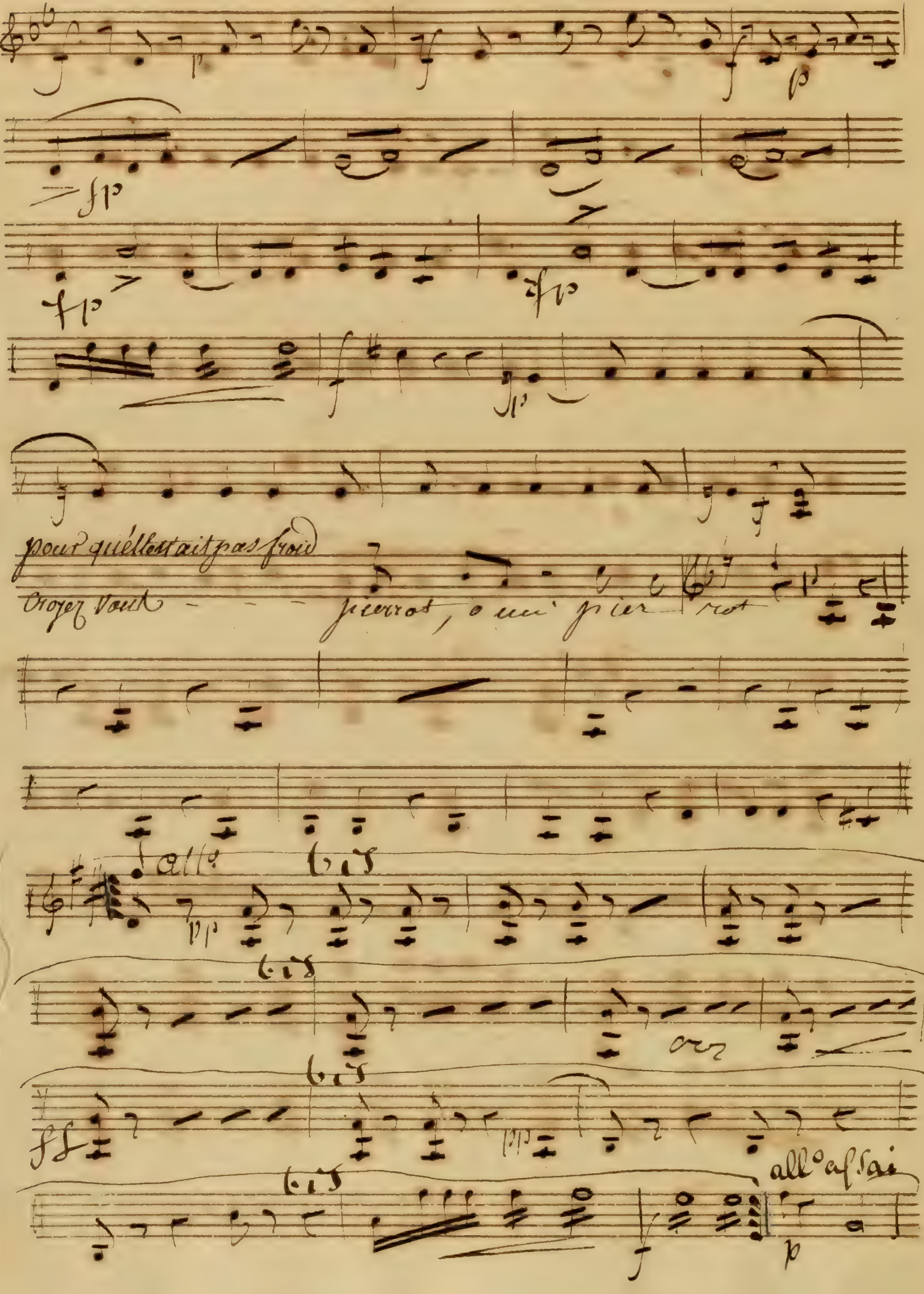
pour quélle n'ait pas froid
Croyez vous
pierrot, oui pier-rot
all°
bis
cres
all° assai

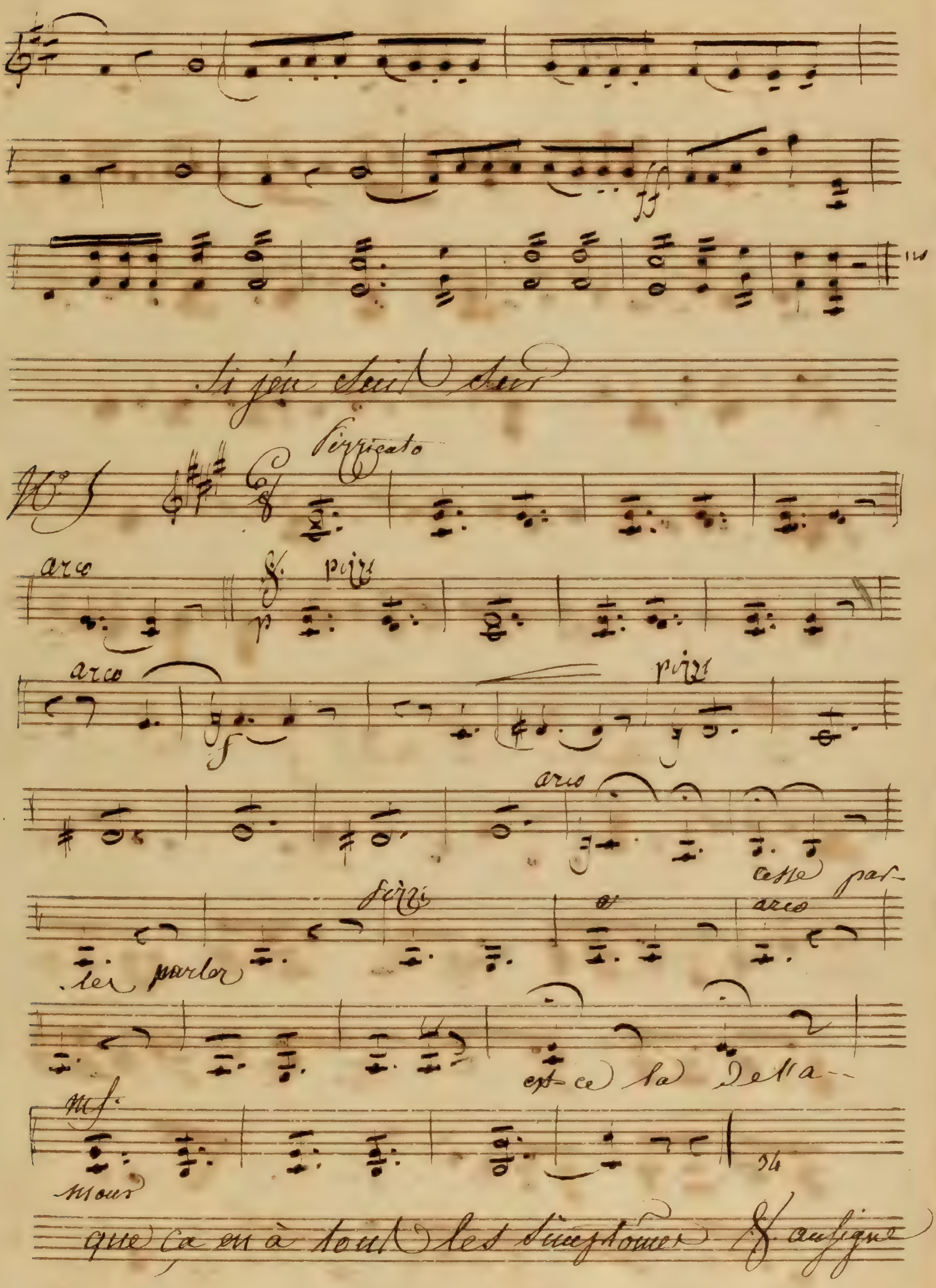

Pizzicato
arco
pizz
arco
pizz
arco
parler
arco
est-ce la

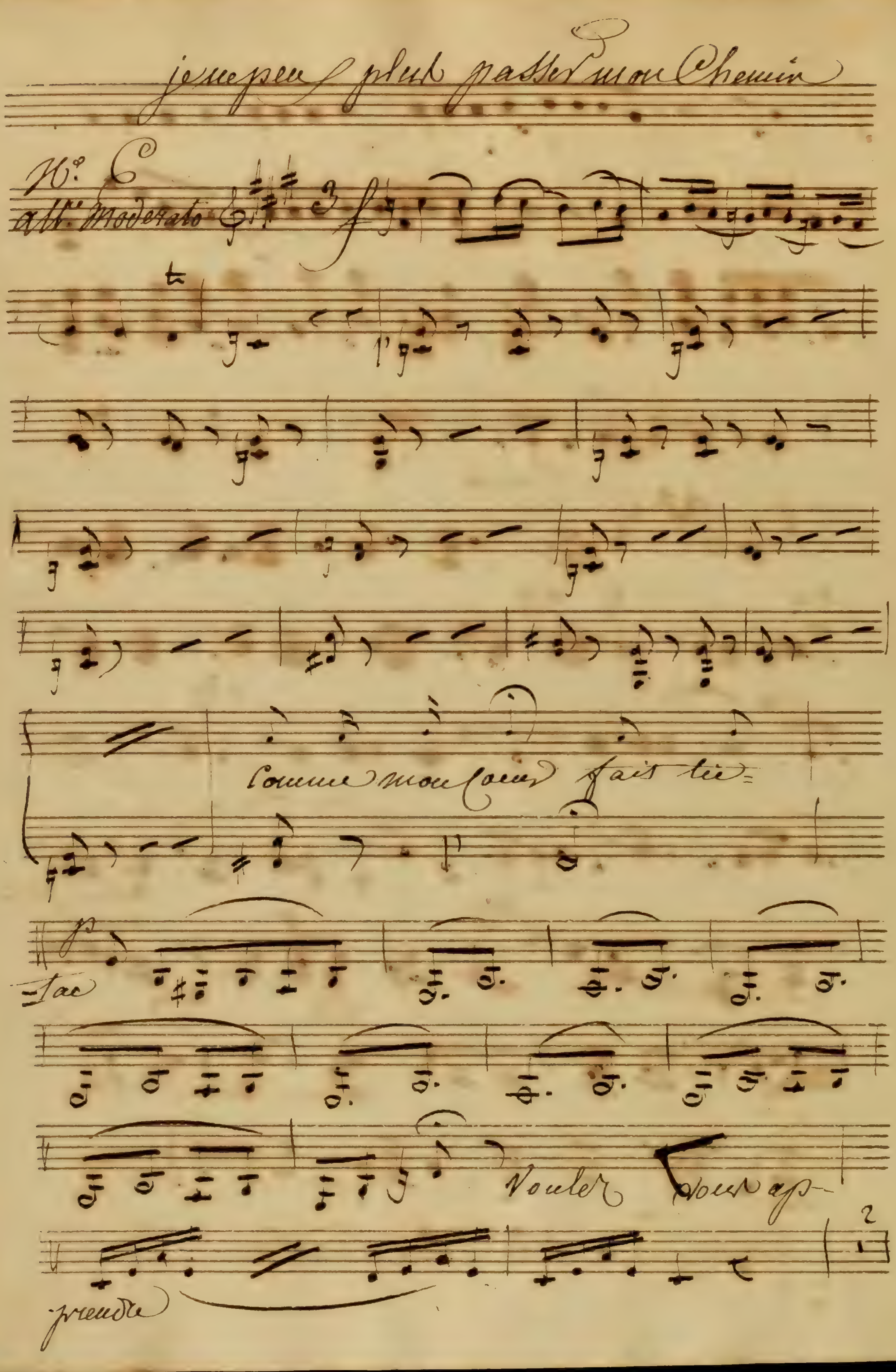
je ne peux plus passer mon Chemin
No. 6
all.o Moderato
Comme mon Coeur fait tic=
tac
Voulez vous ap-
prendre
2

33

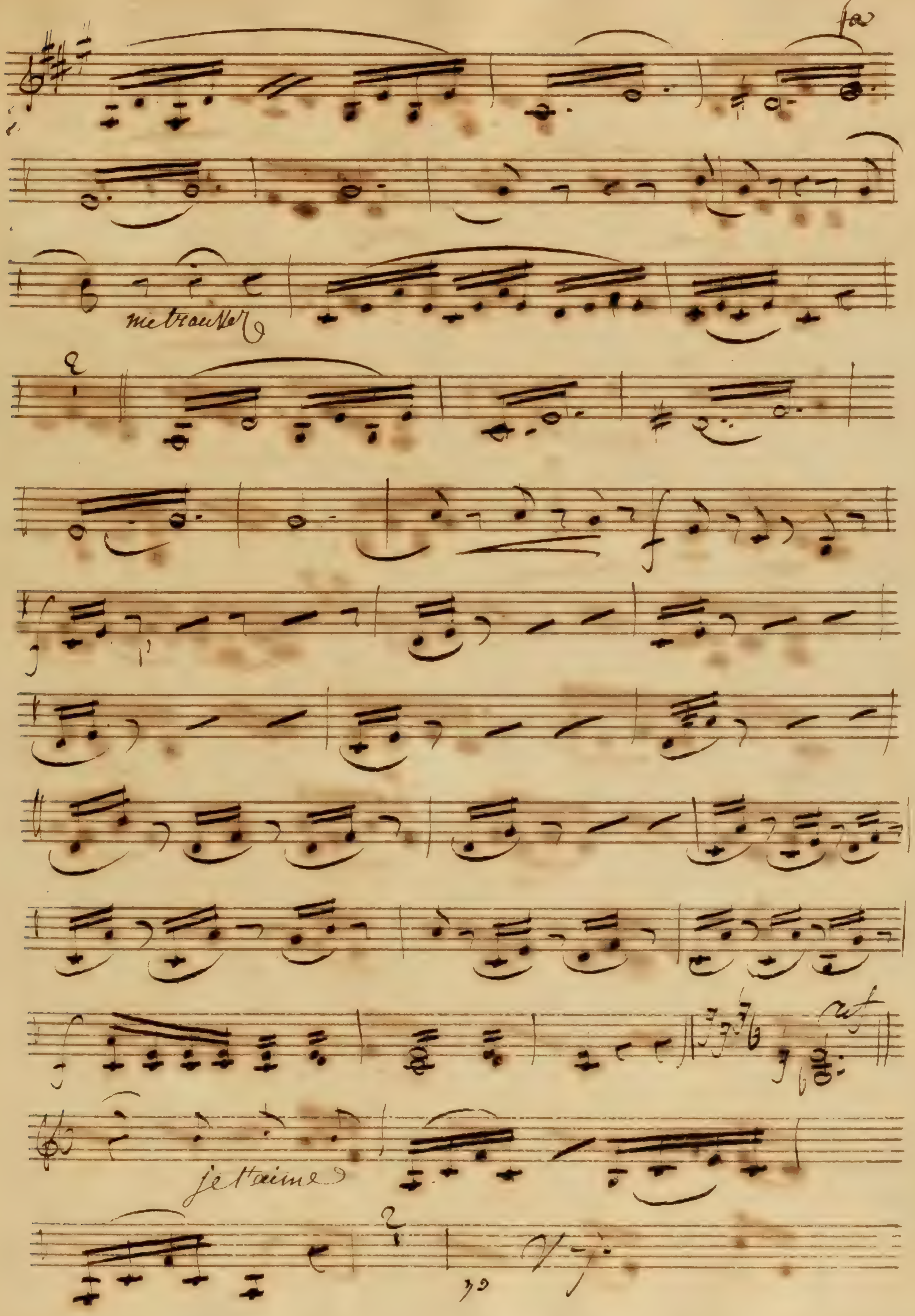
fa
me troubler
ut
je t'aime

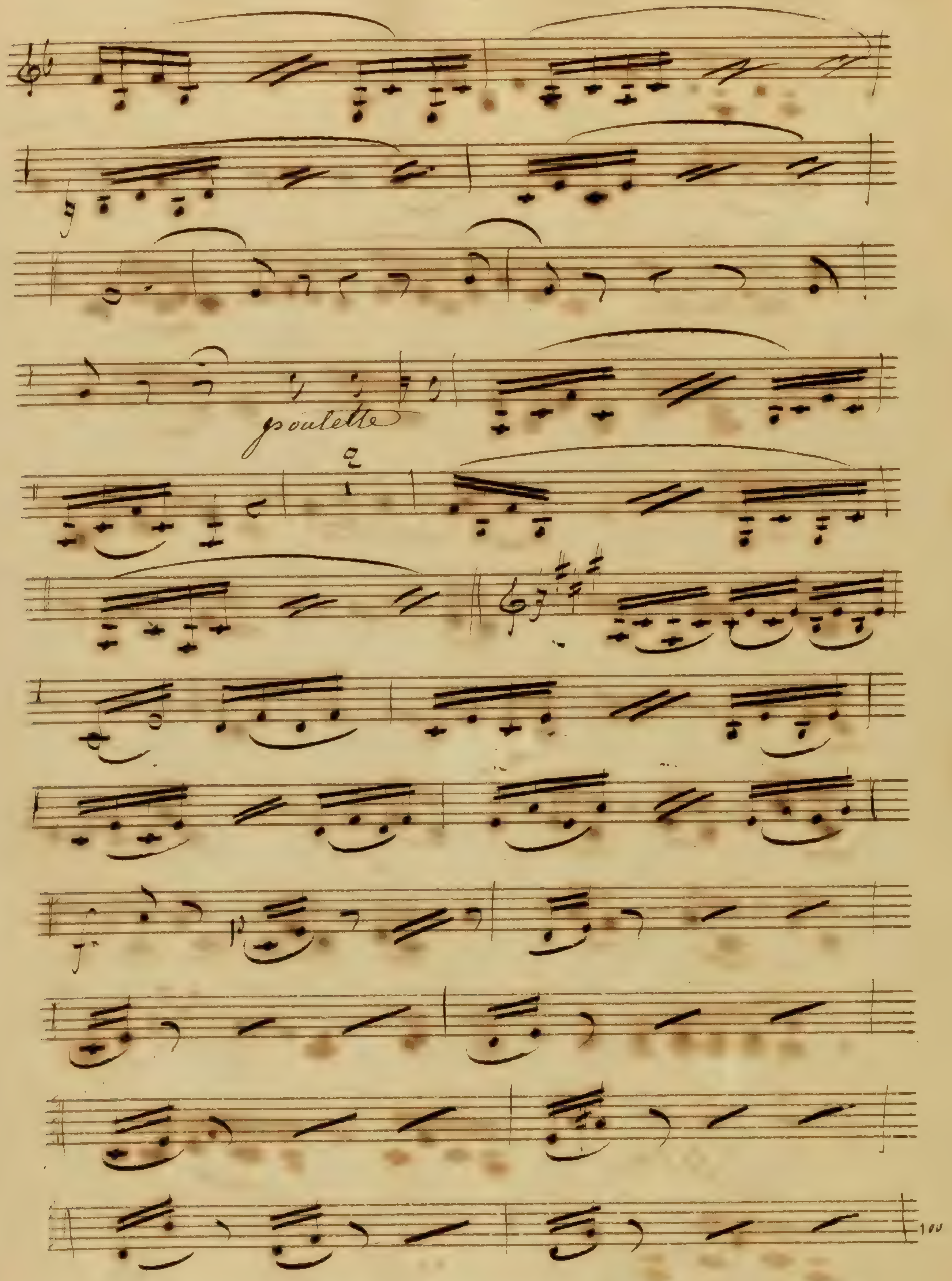
poulette
2
100

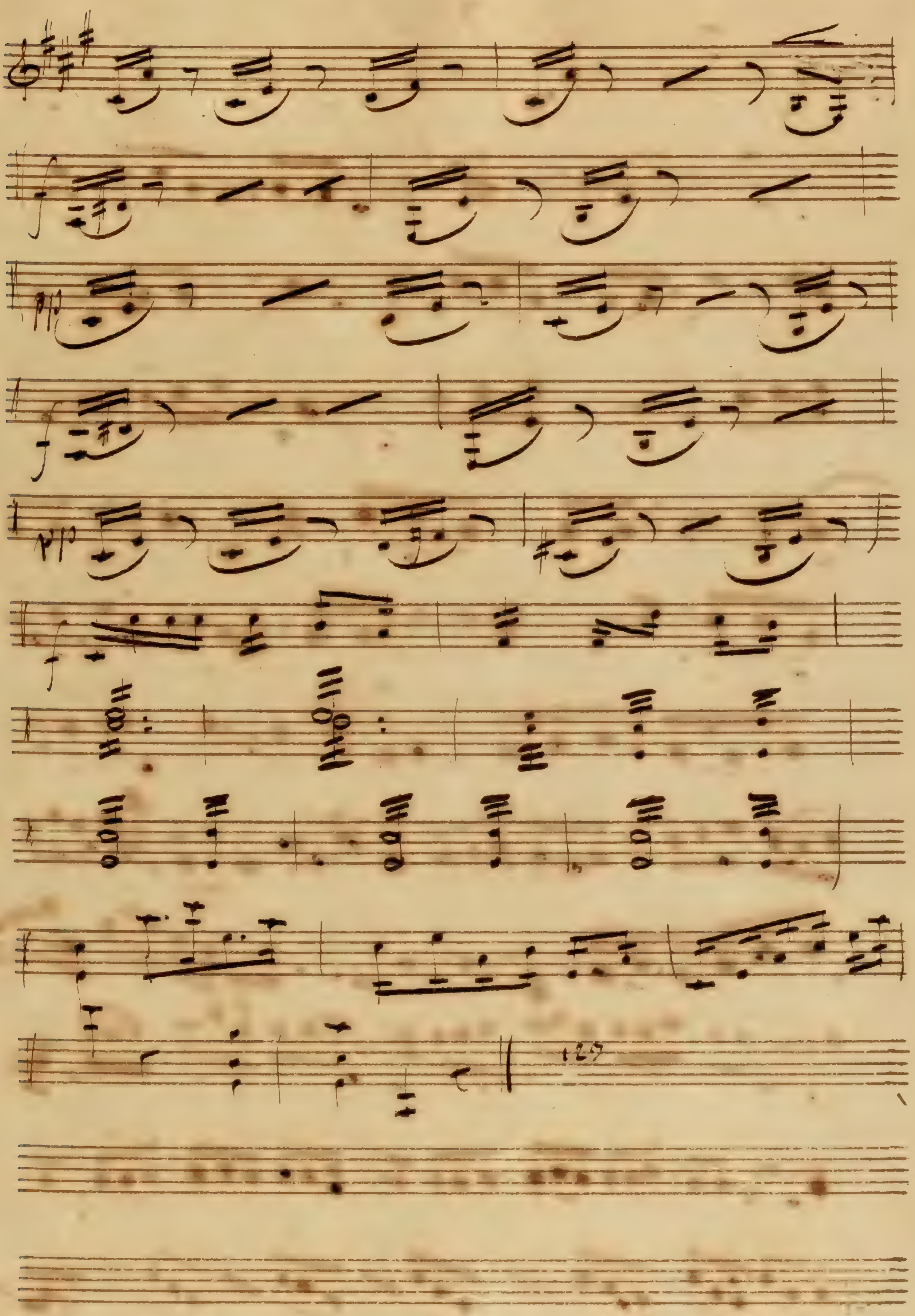

eh? bien ?! eh? bien ?! gogo

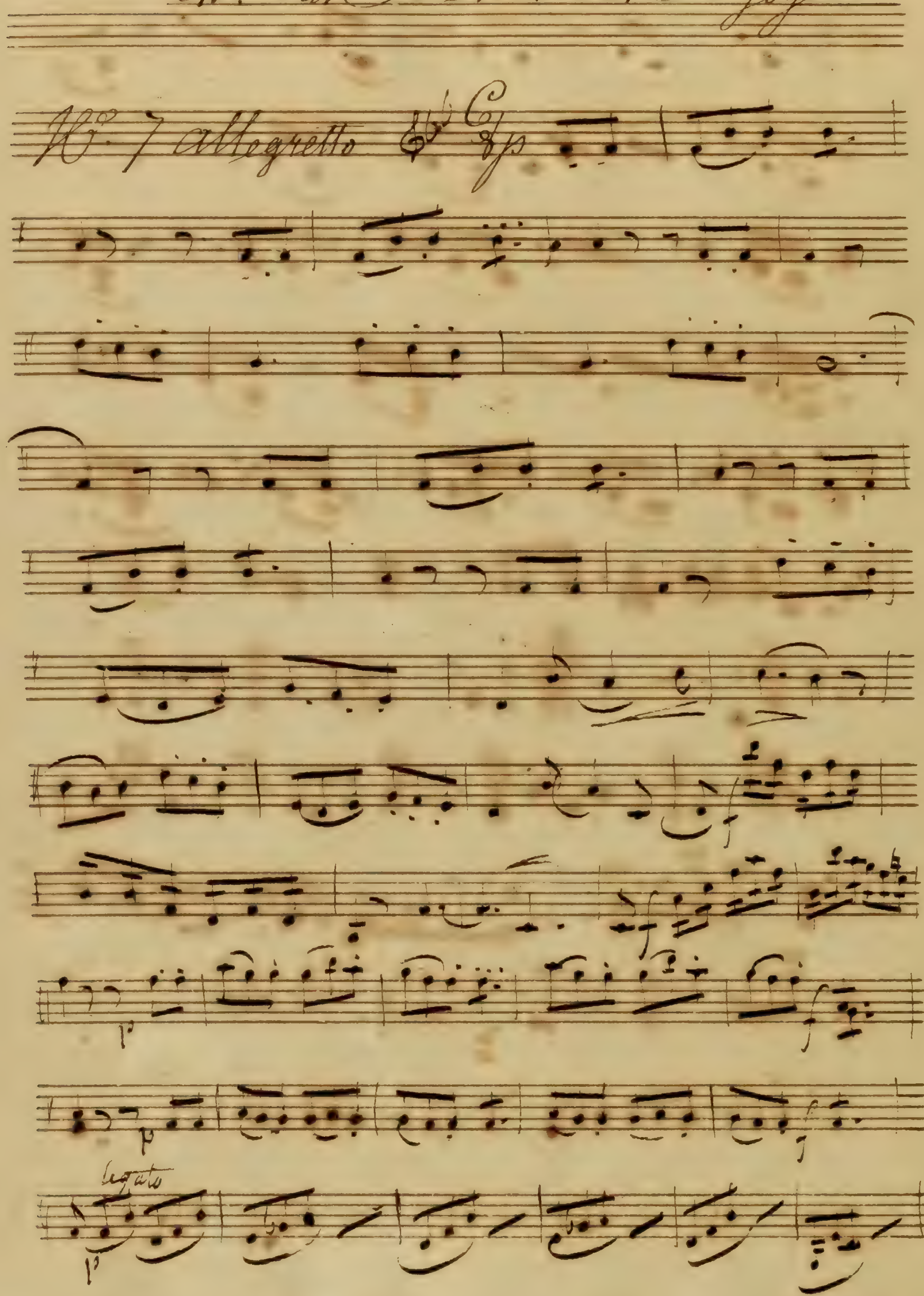

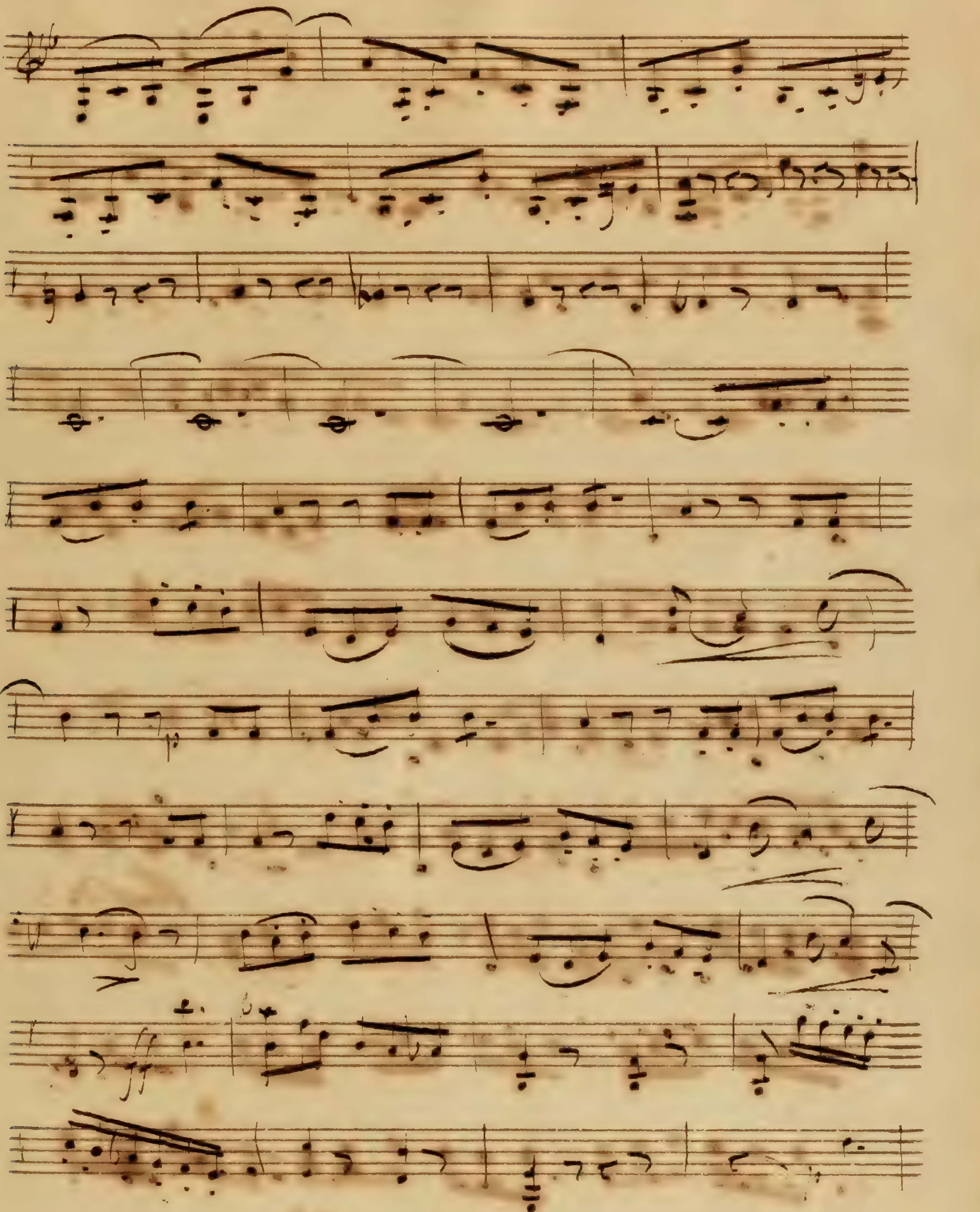

590

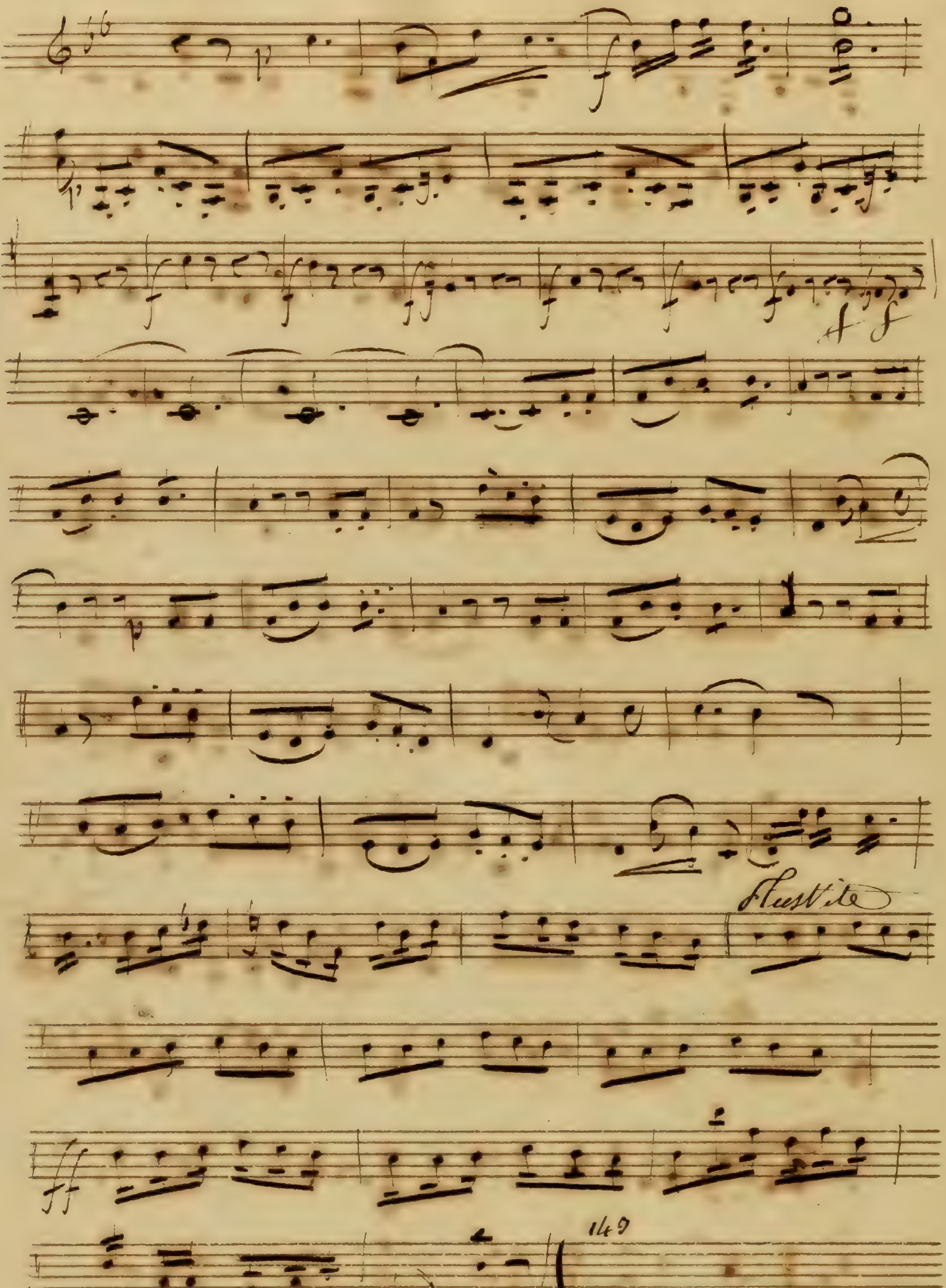
Plus vite
149

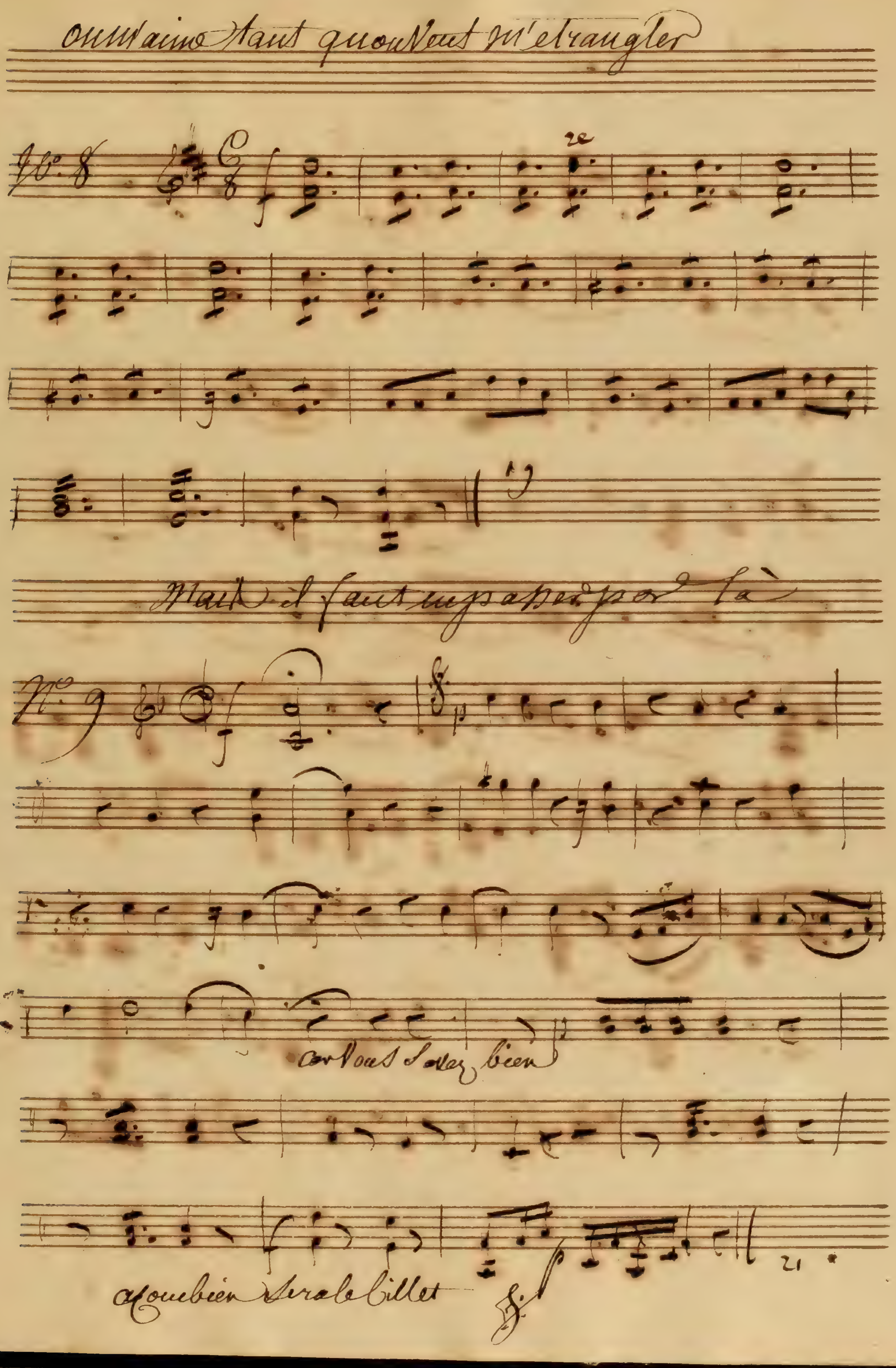

On m'aime tant qu'on veut m'etrangler
No. 8
Mais il faut en passer par là
No. 9
car vous savez bien
Ah que bien sera le billet
21

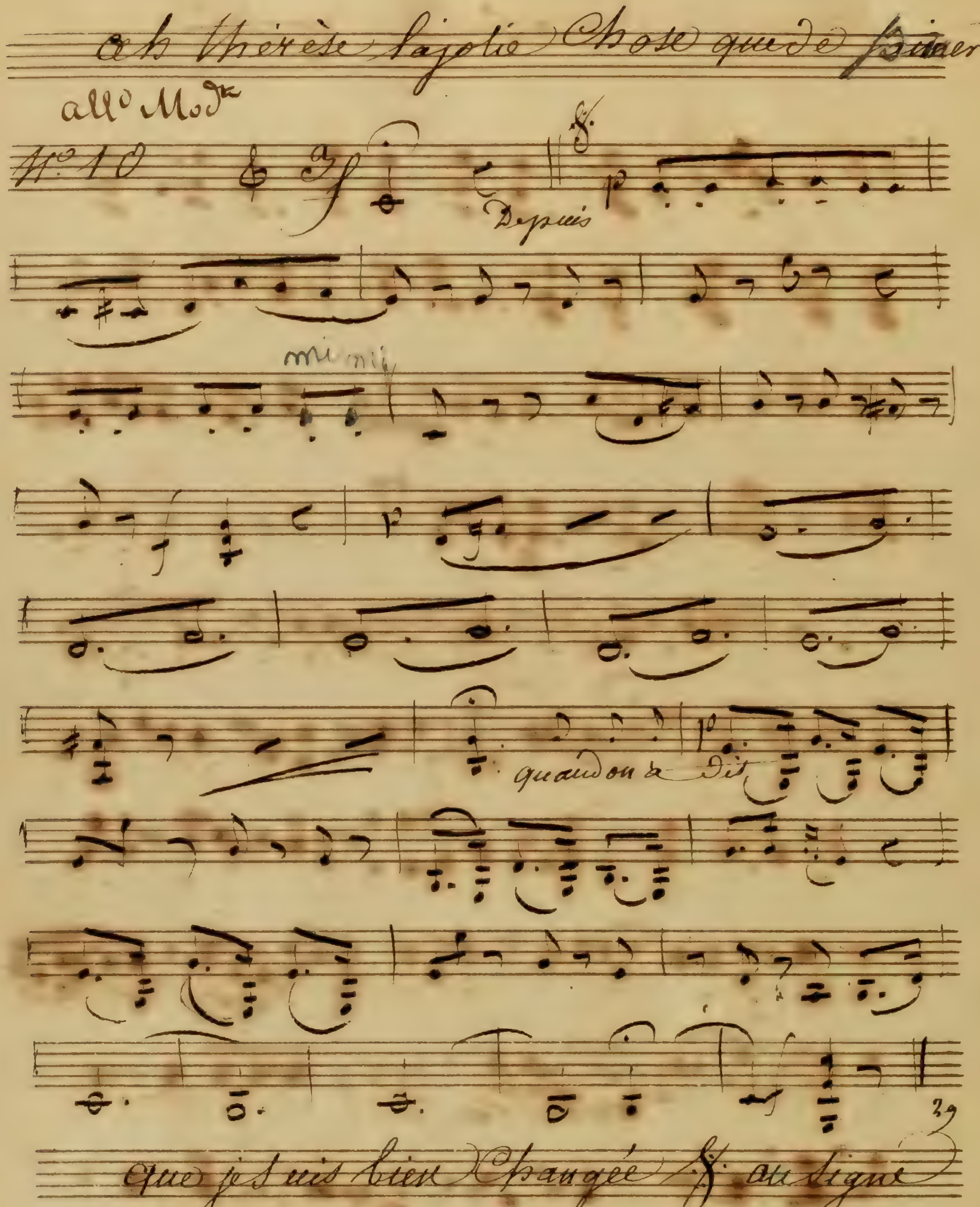
ah thérèse la jolie Chose que d'aimer
All.o Mod.te
N.o 10
Depuis
quand on a dit
que je suis bien Changée au signe
29
7 fois

Oh! Ciel v'la les filles qui s'assemblent

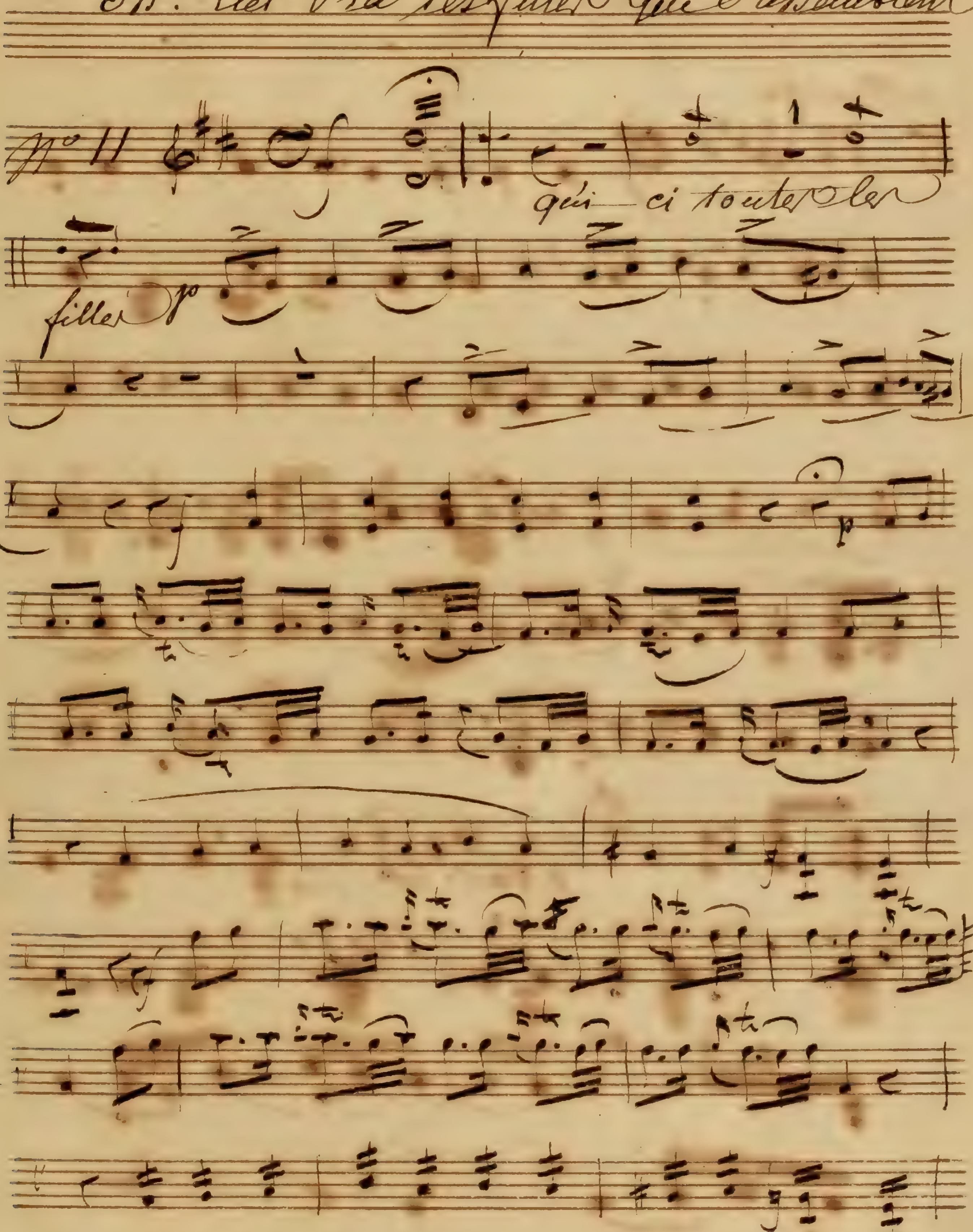

Colette, mathurine, Claudine, avancez

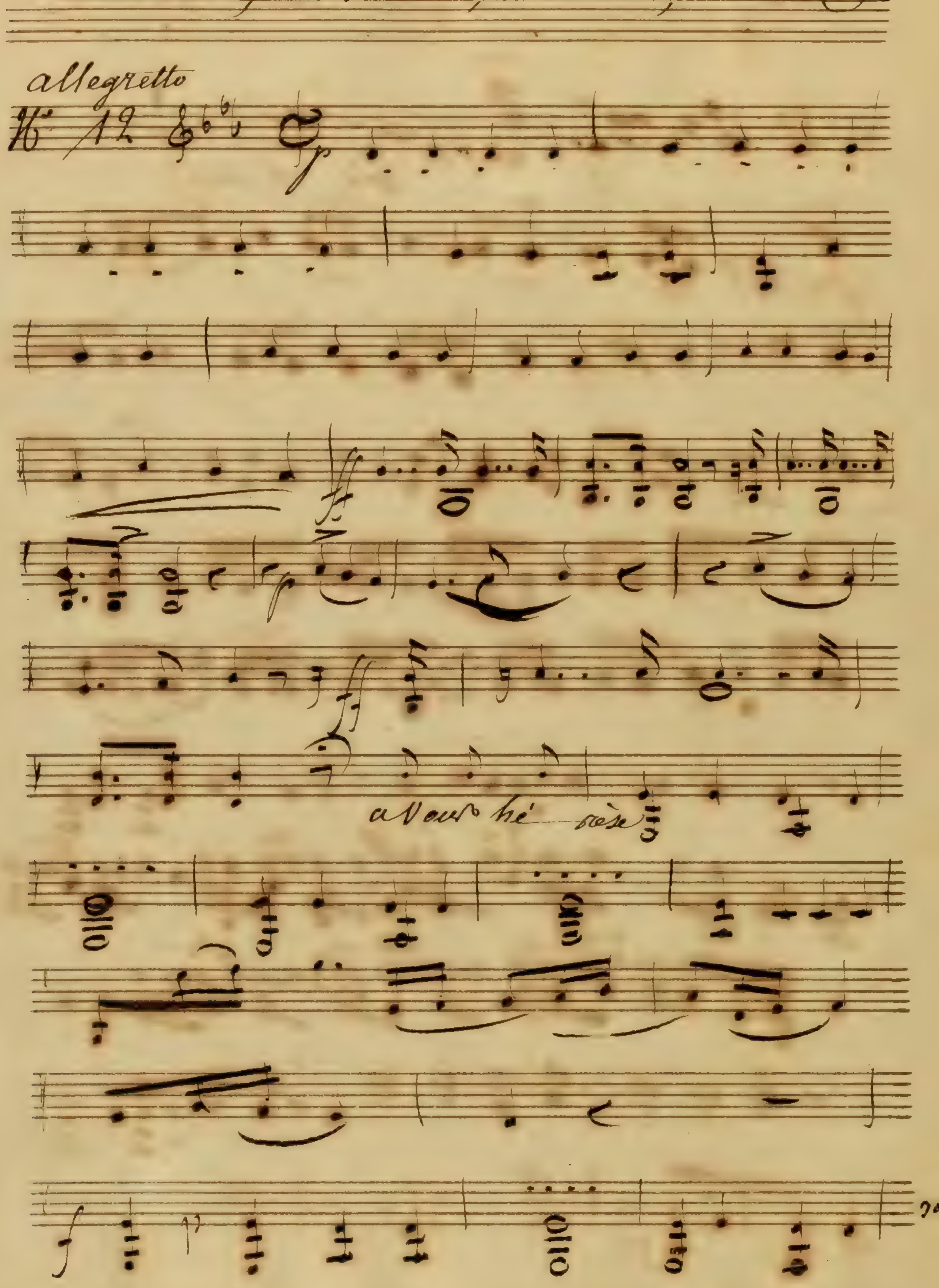

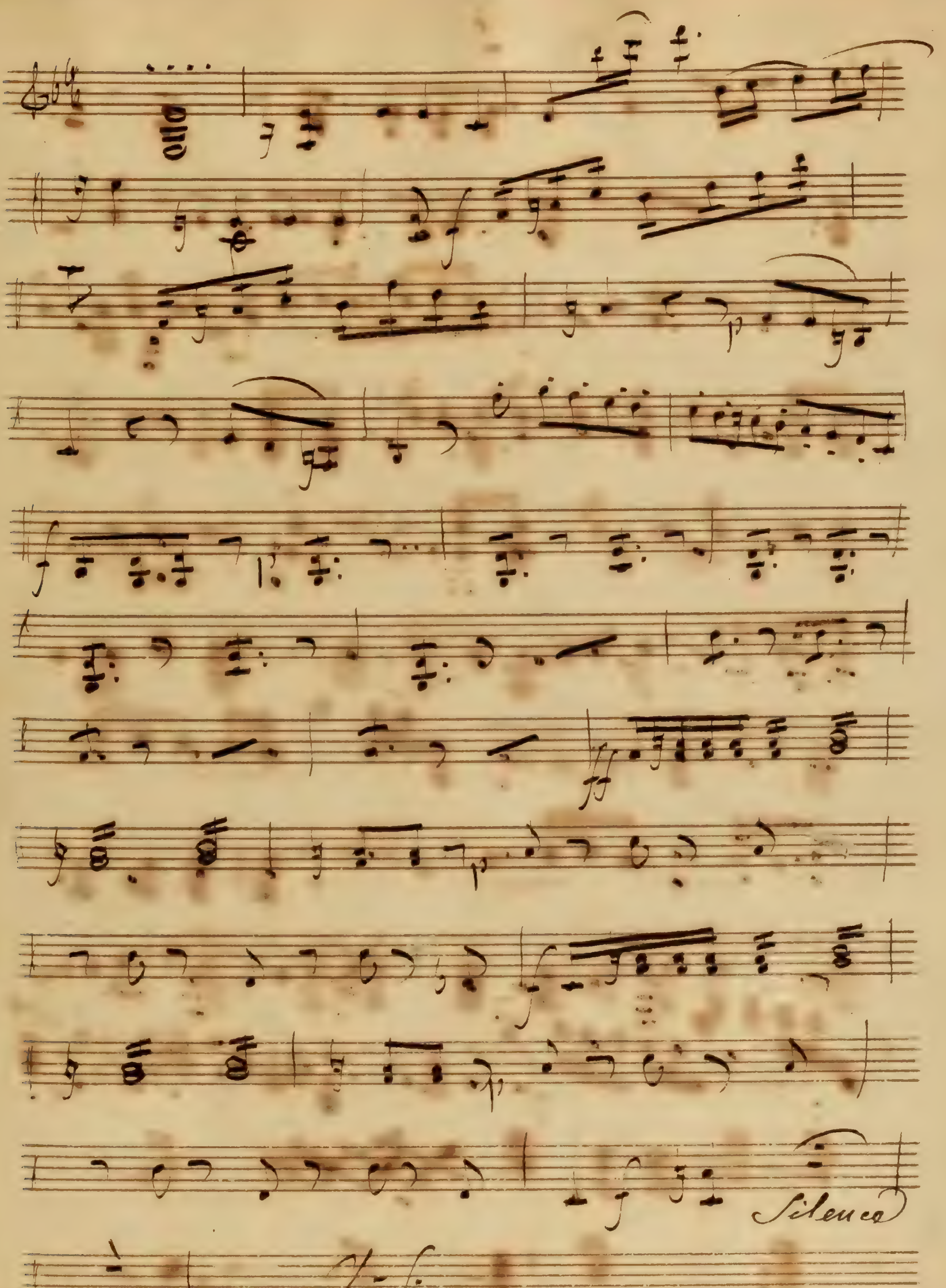
Silenco
24

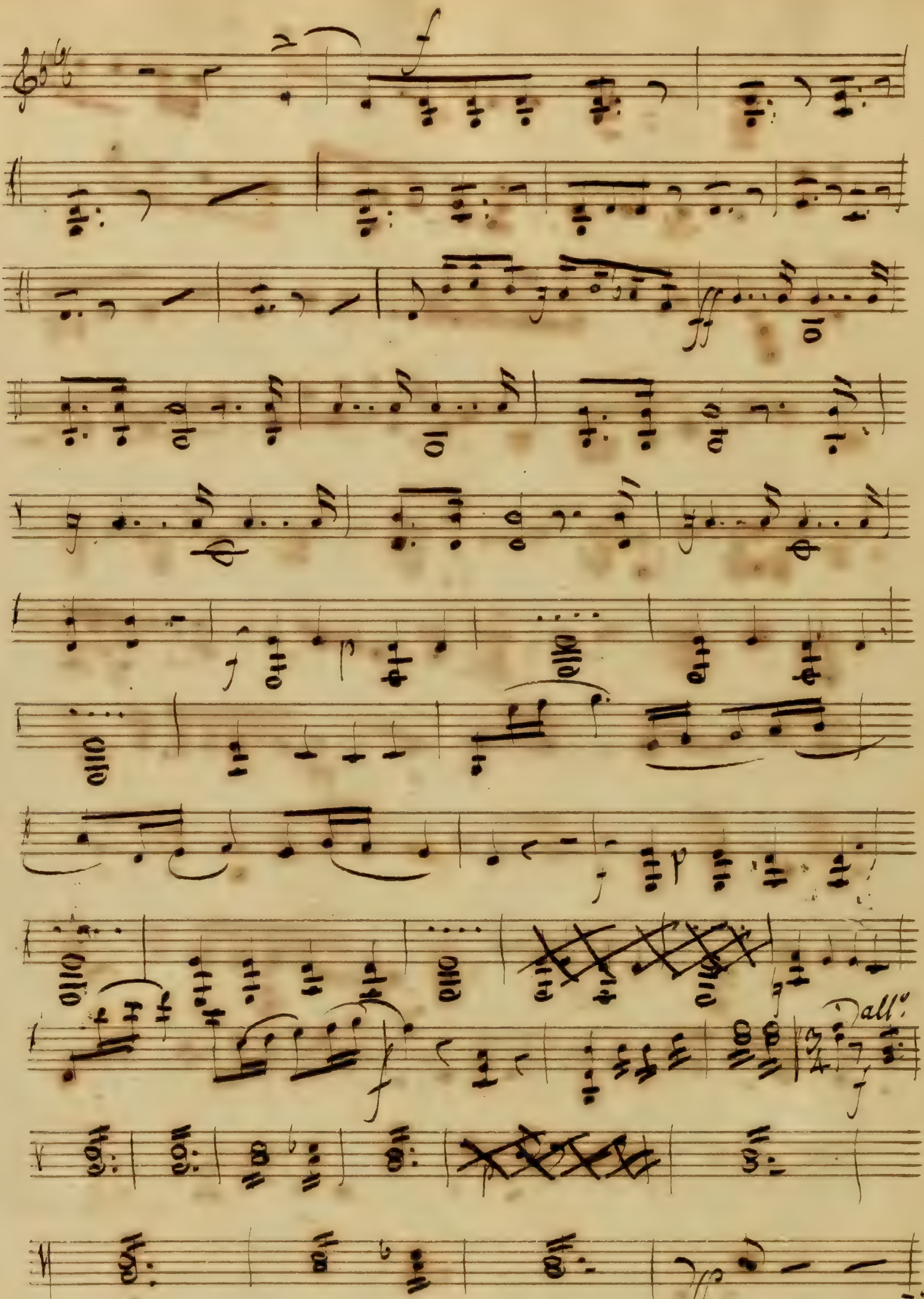

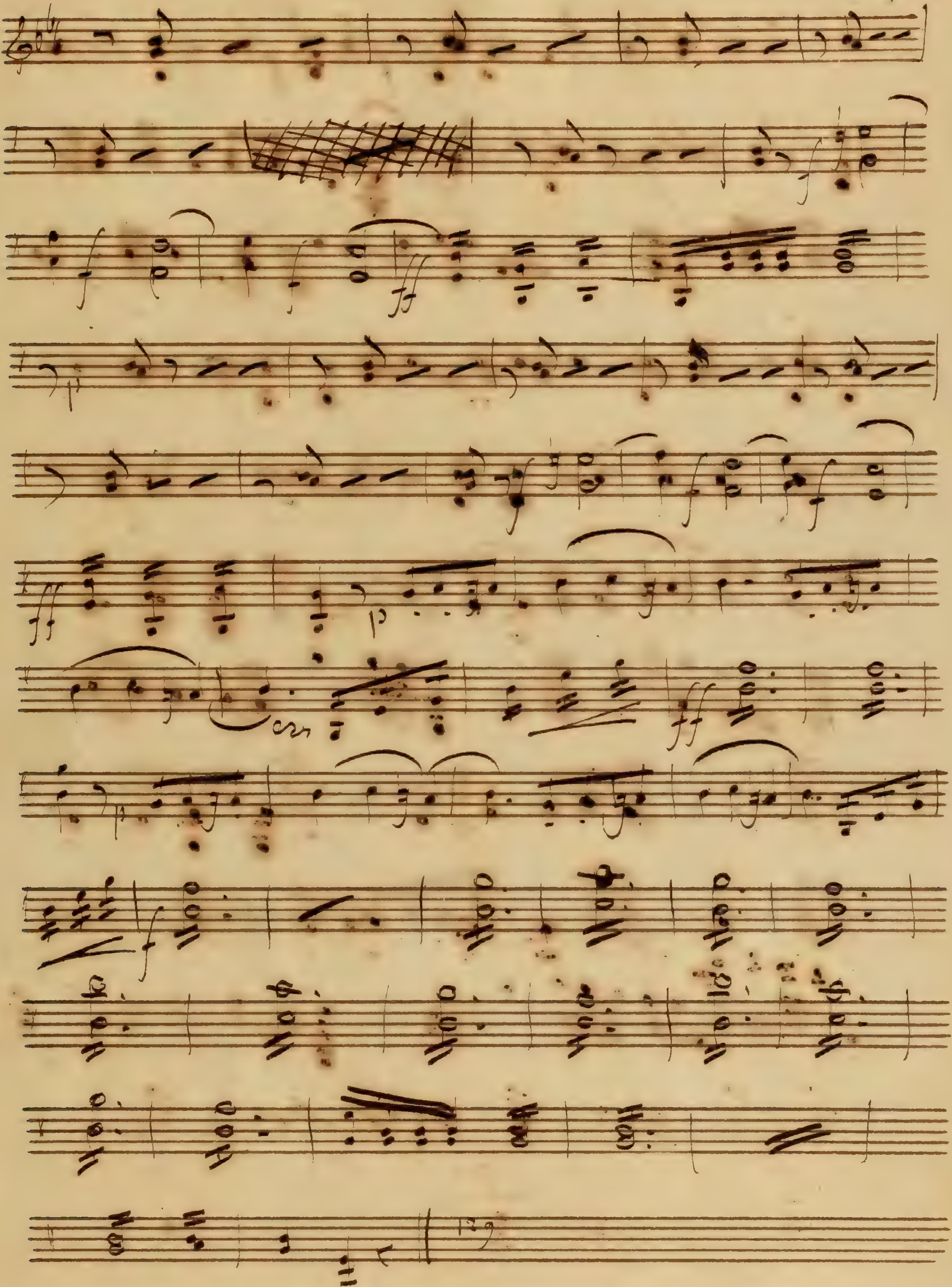
ff
p
cres
ff
f
129

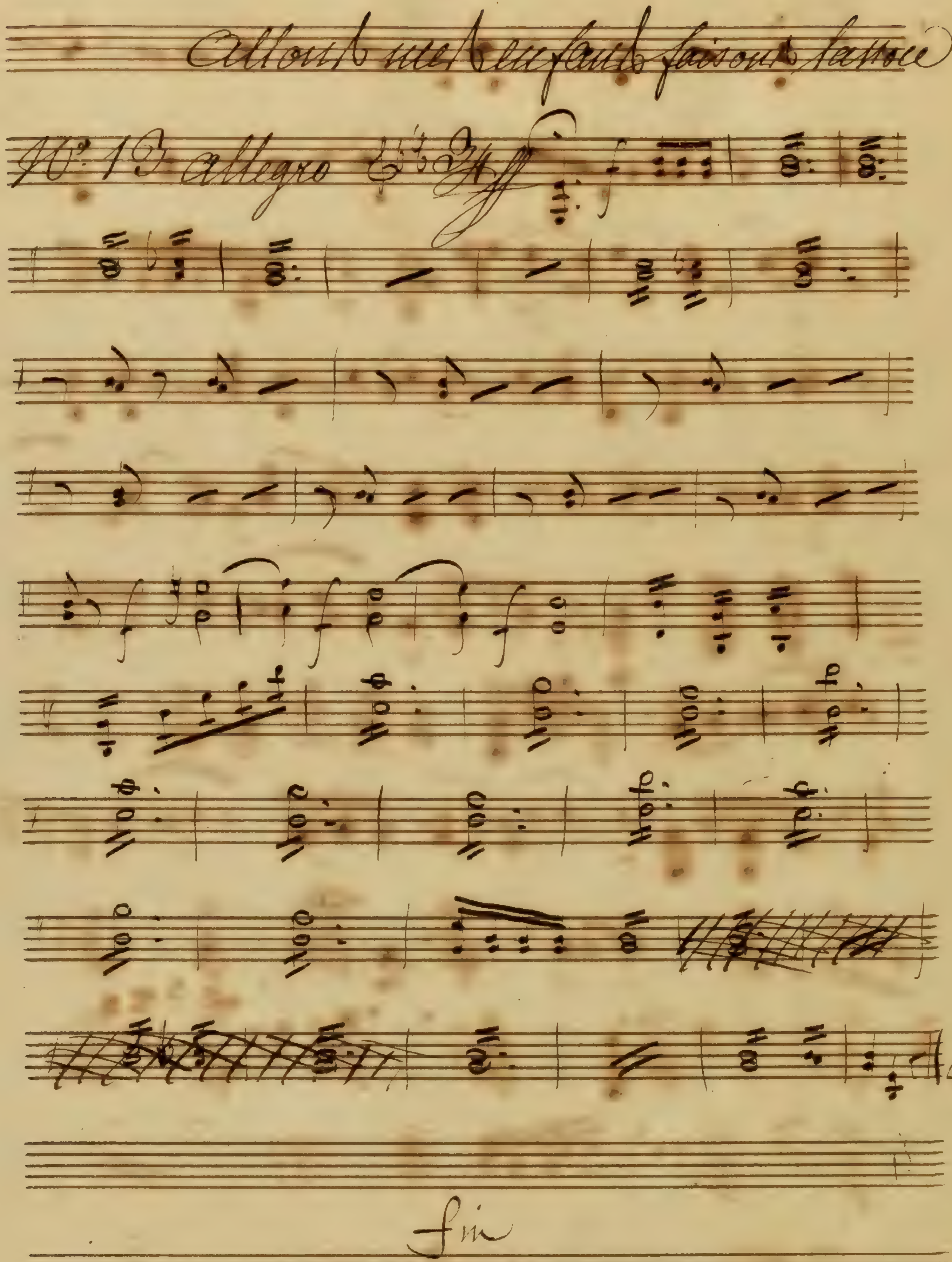
Allons mes enfans faisons
No. 13 allegro
ff
f
41
fin

2.e Violon.

Le Coq de Village

Le Coq de Village

Violino Secondo

Violino Secondo

Ouverture

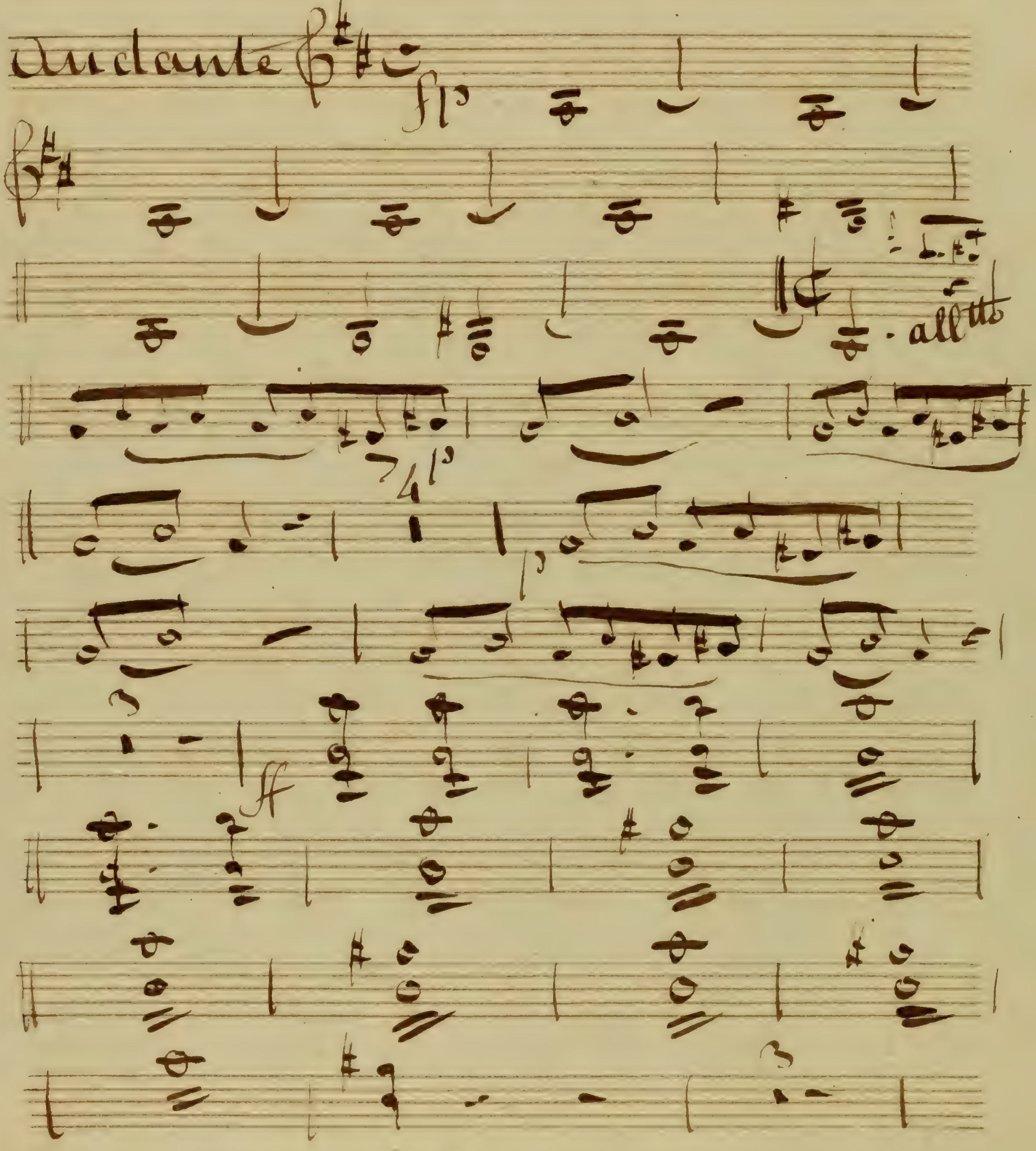

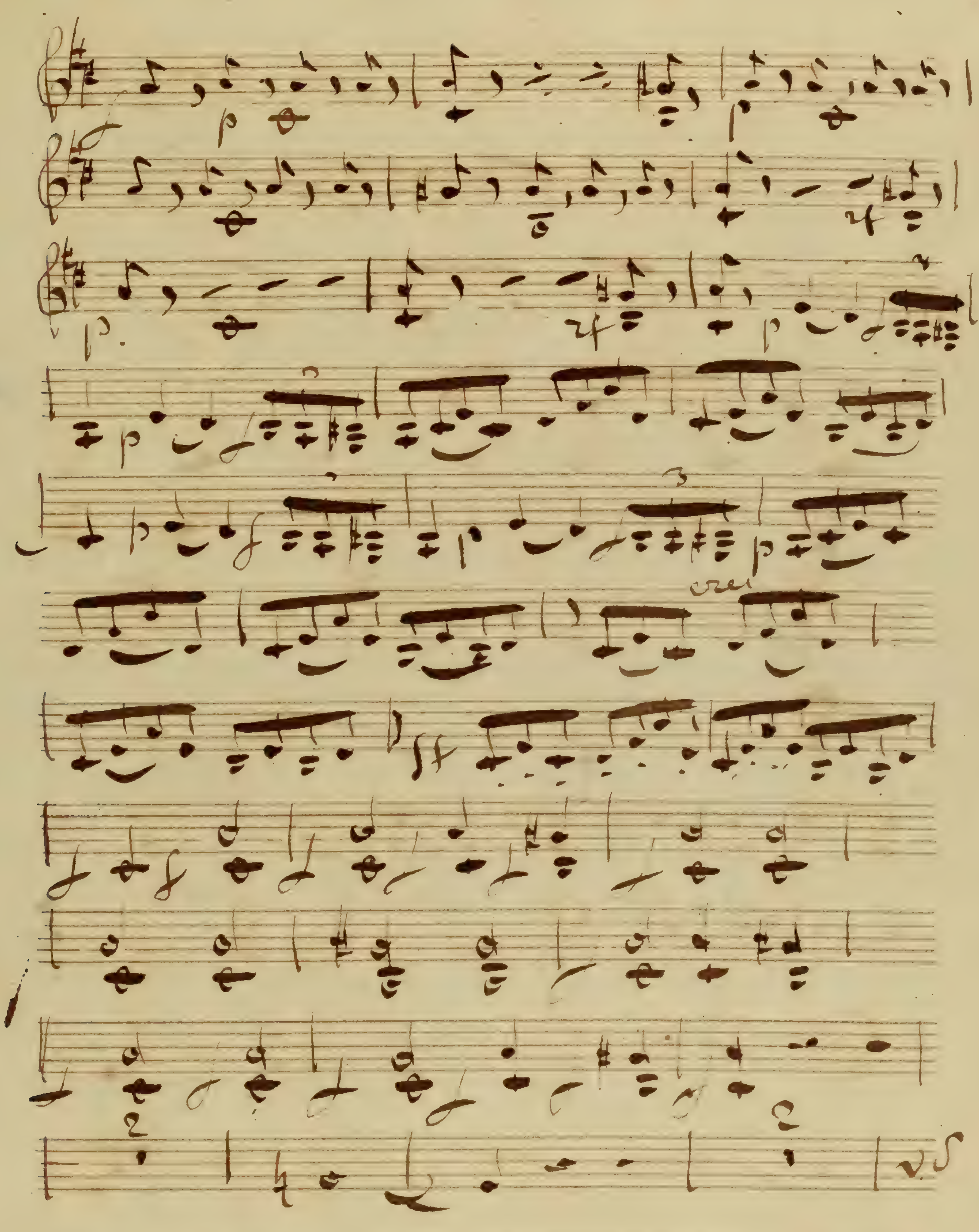
cres
V.S.

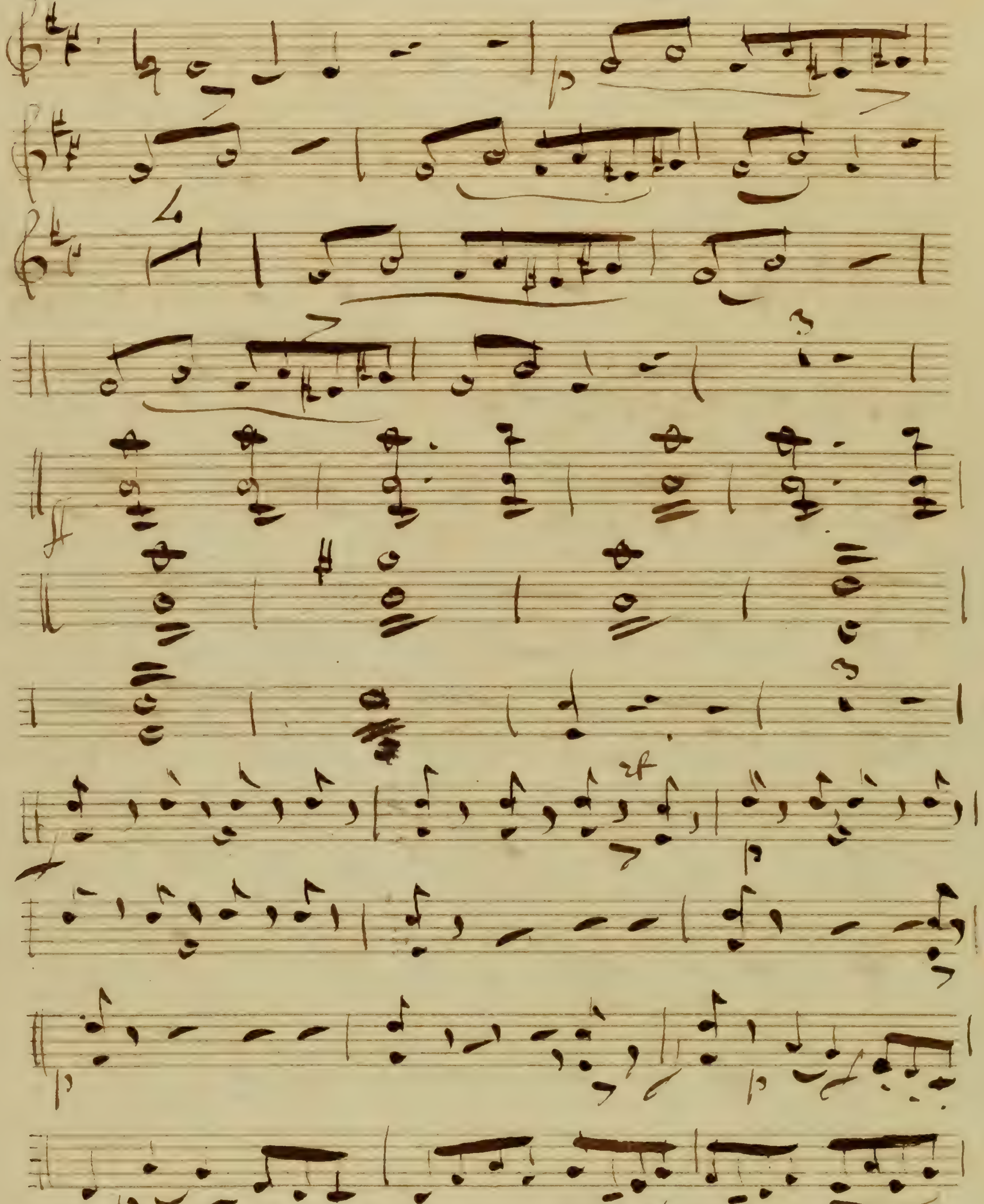

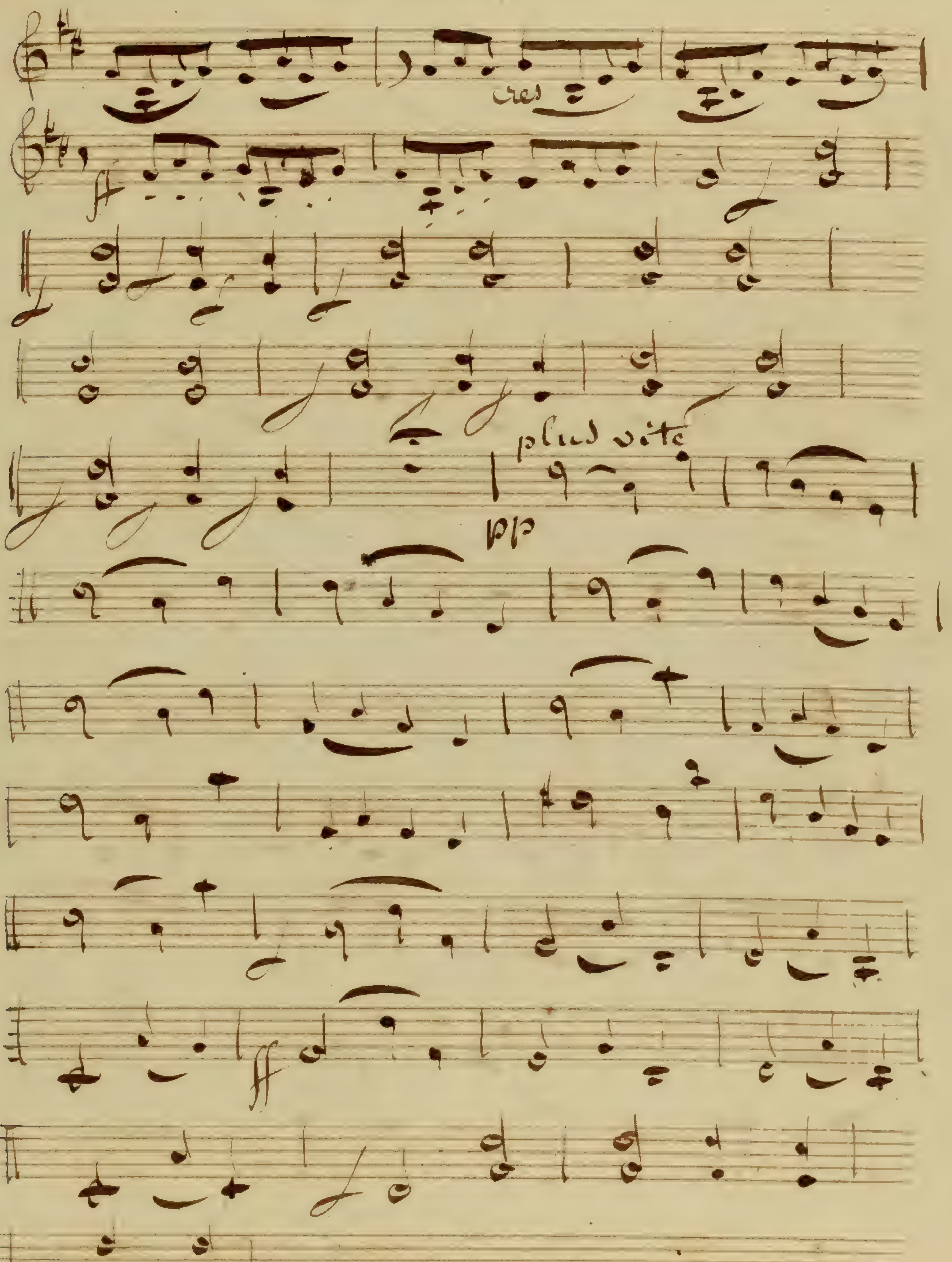
cres
plus vite
pp

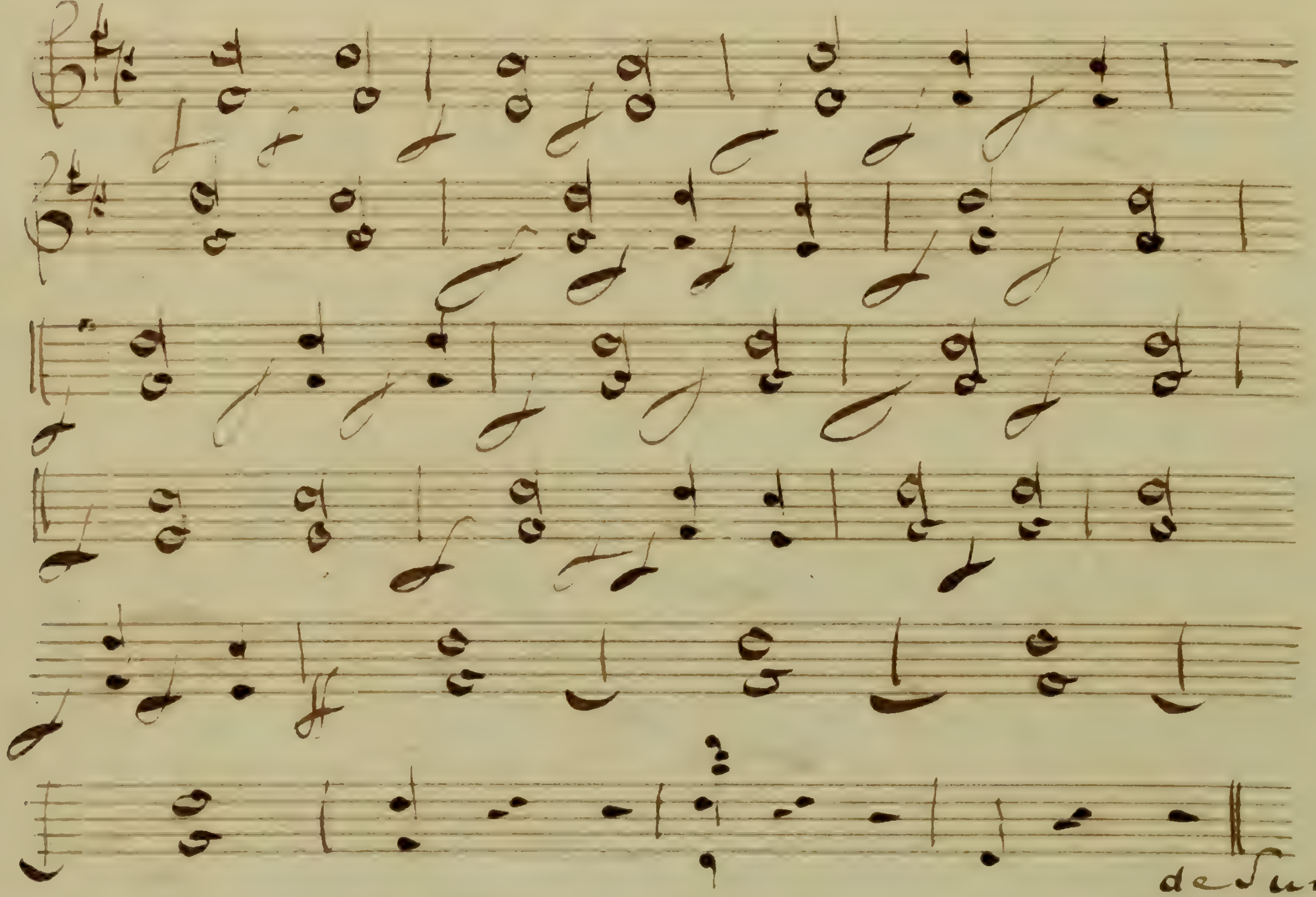

de Suite.

N° I Allegretto introduction

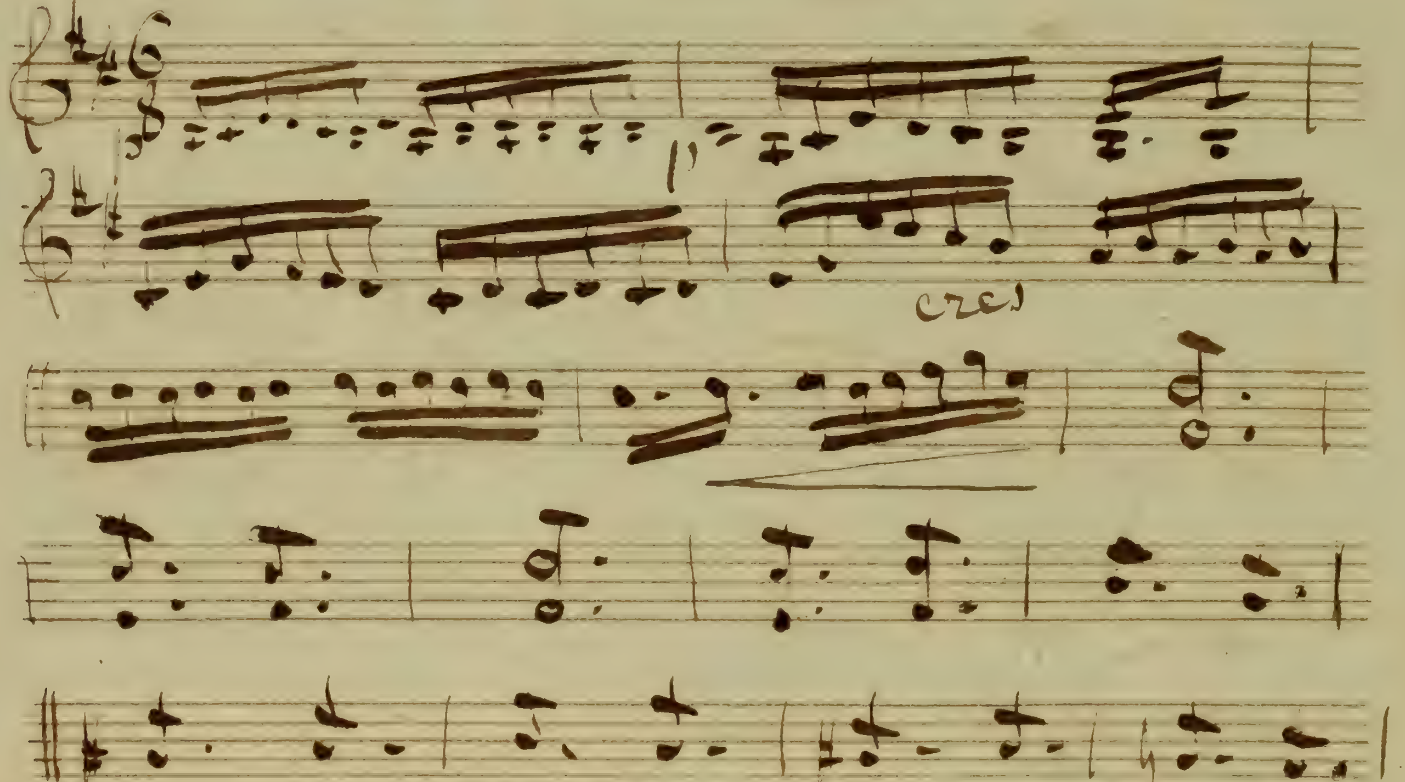

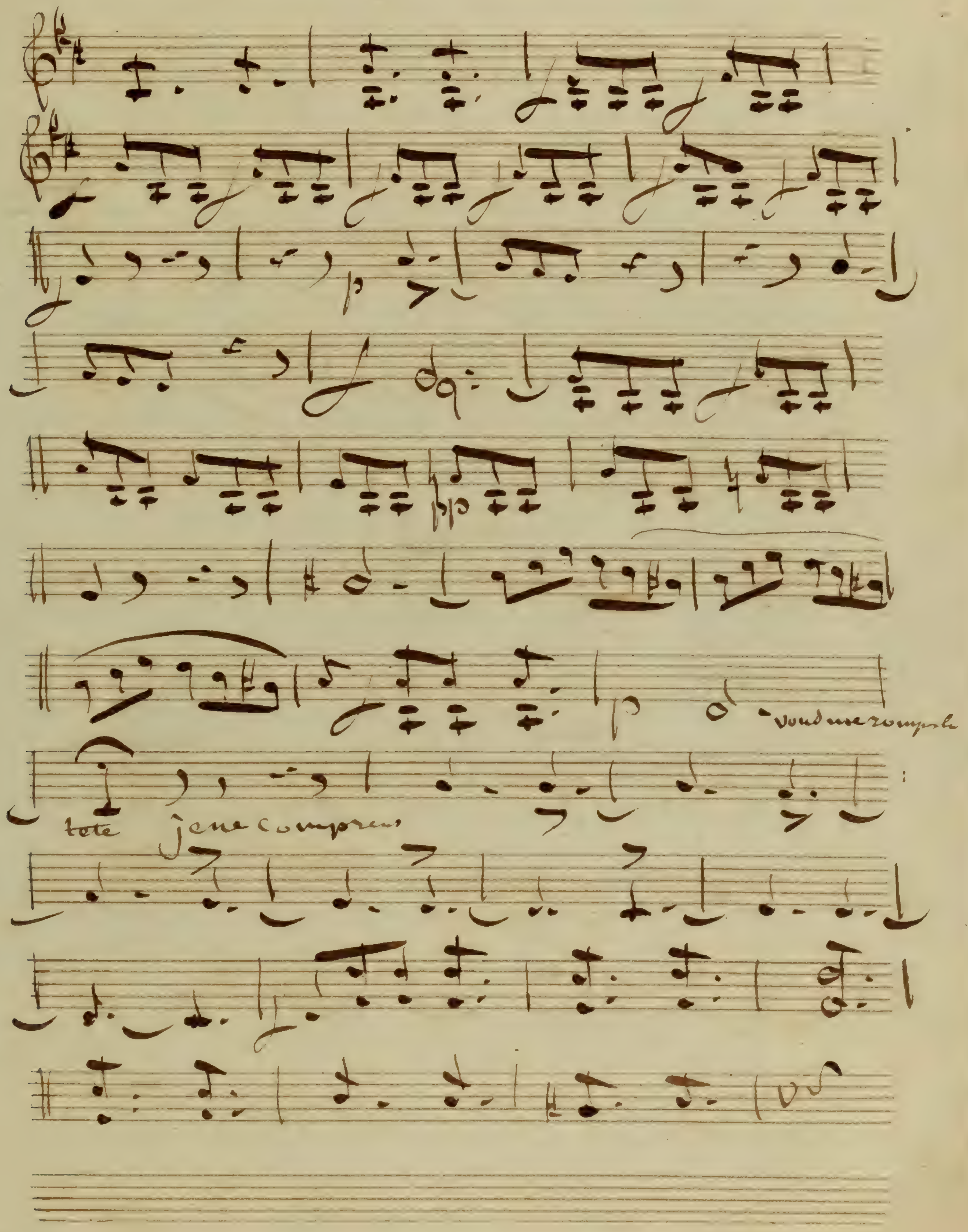
tete
je ne comprens

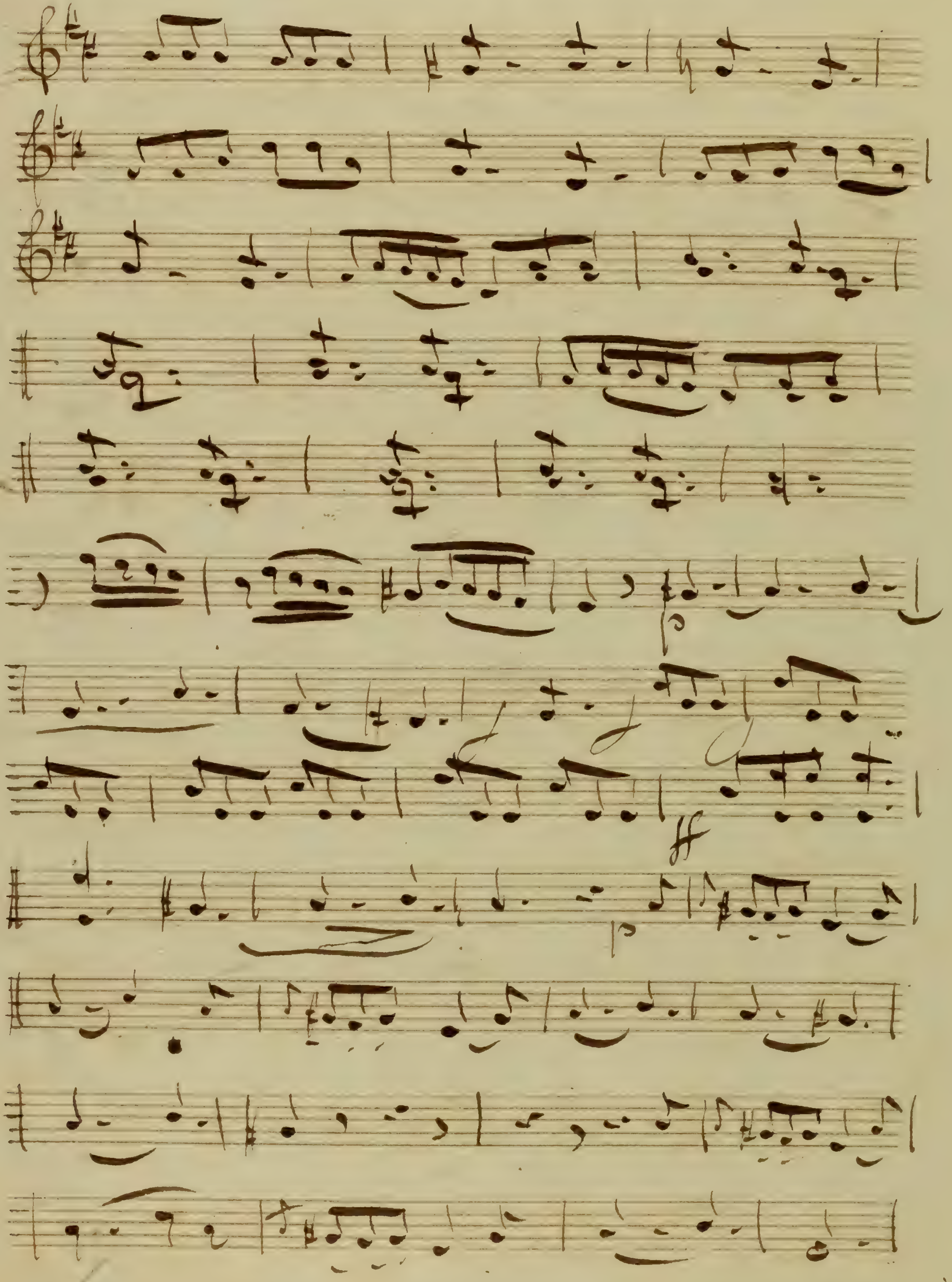

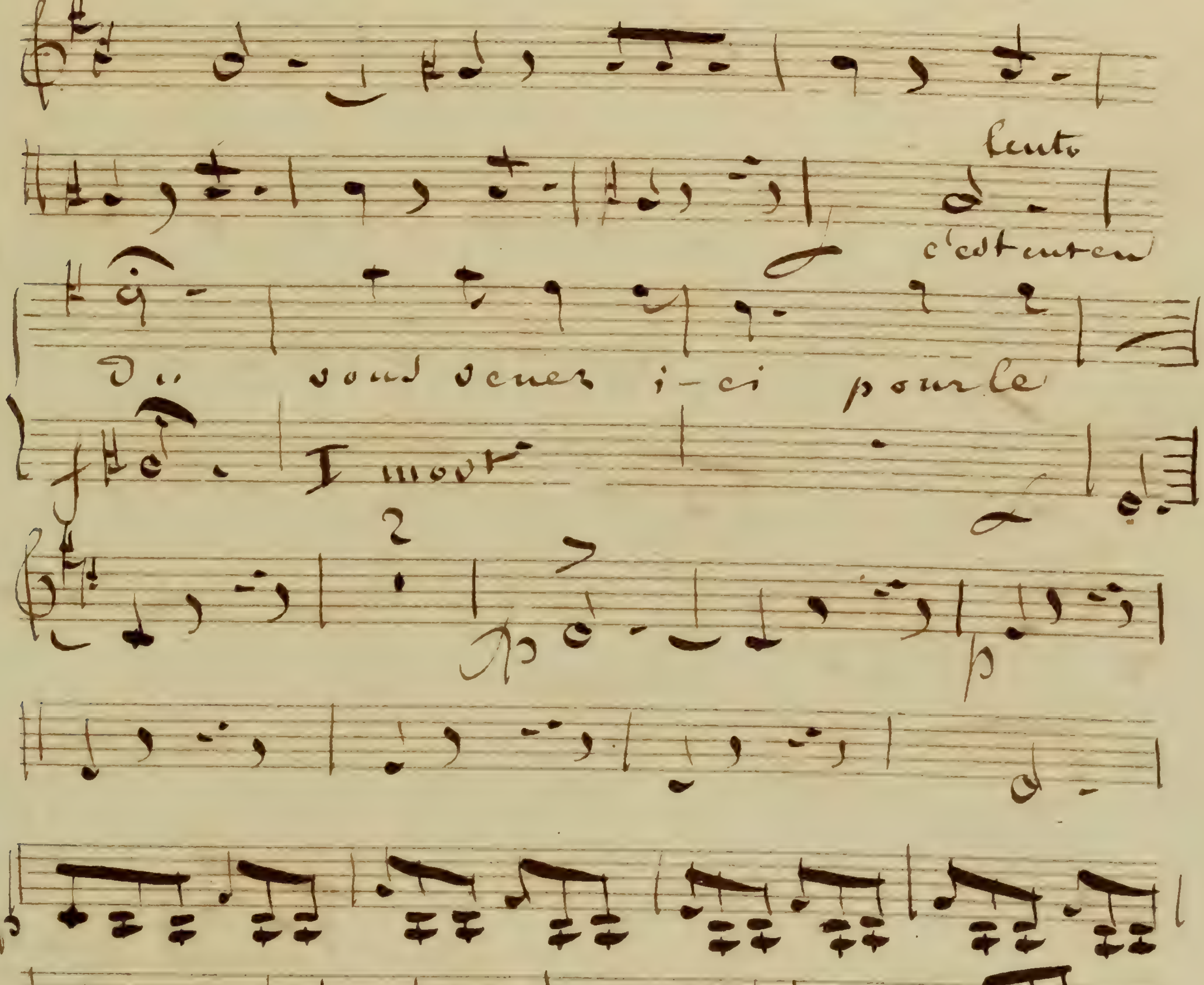
lento
c'est un ren
Vous venez i-ci pour le

N°2 air

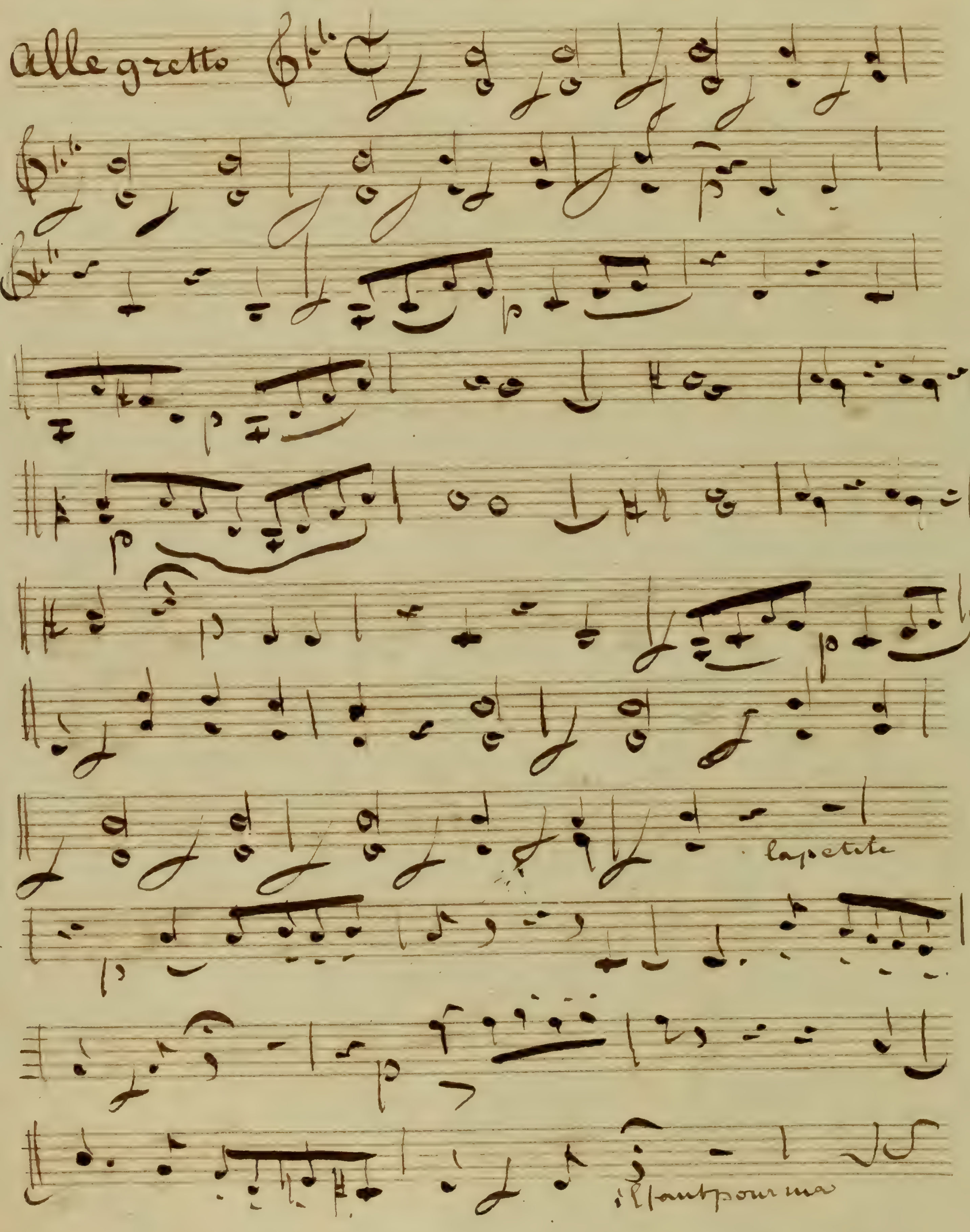

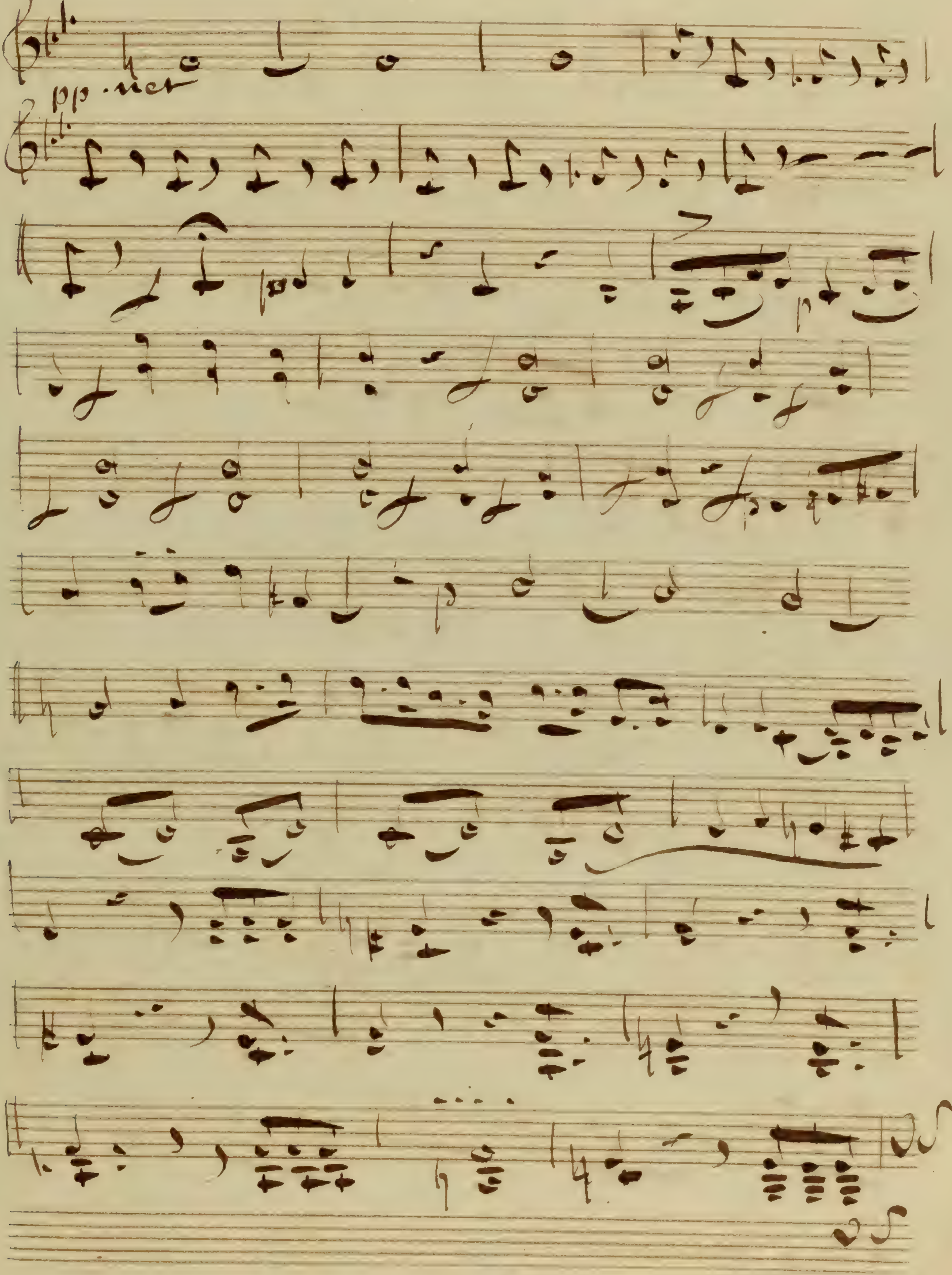
pp
V S

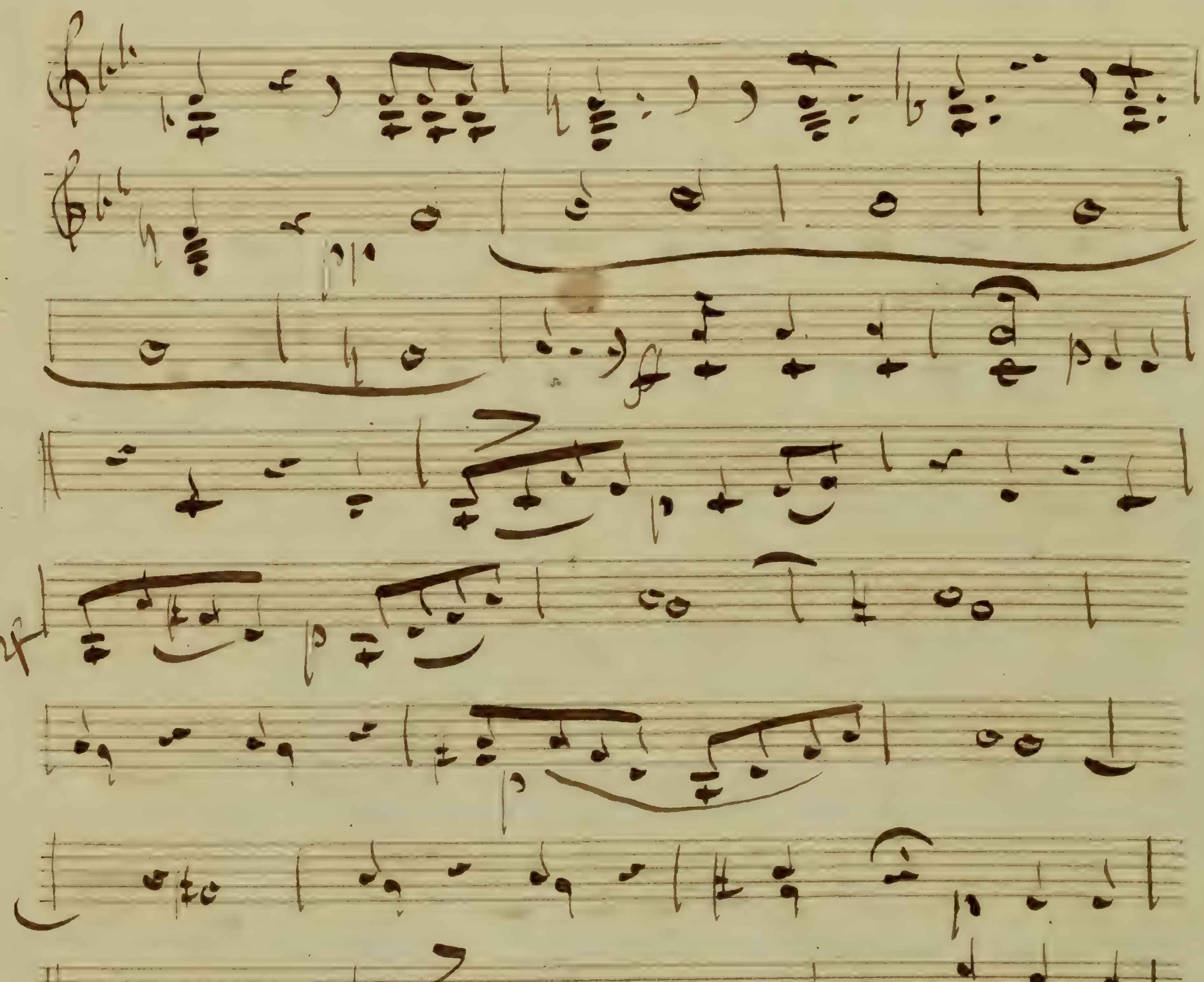

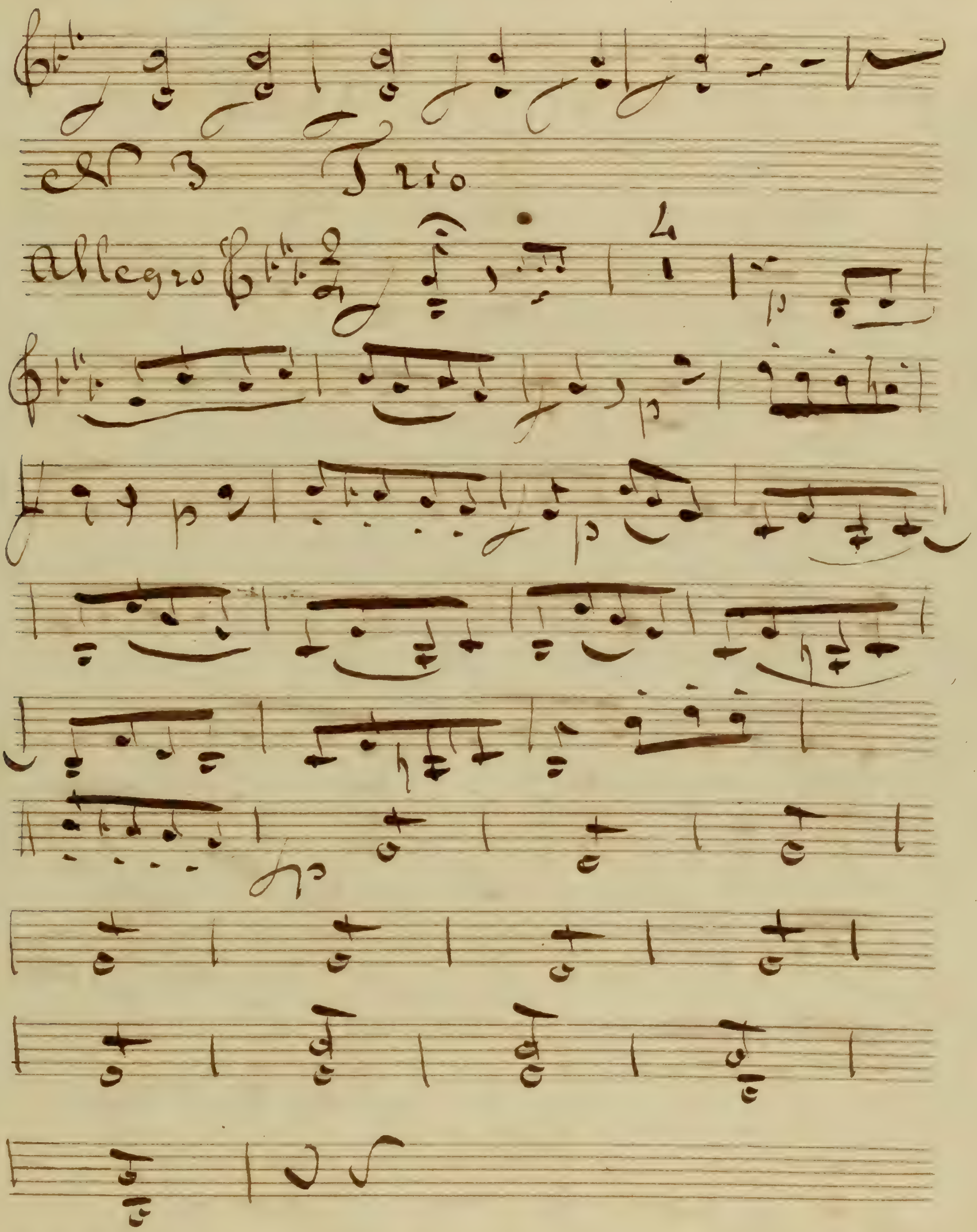
N° 3 Trio
Allegro
4
p

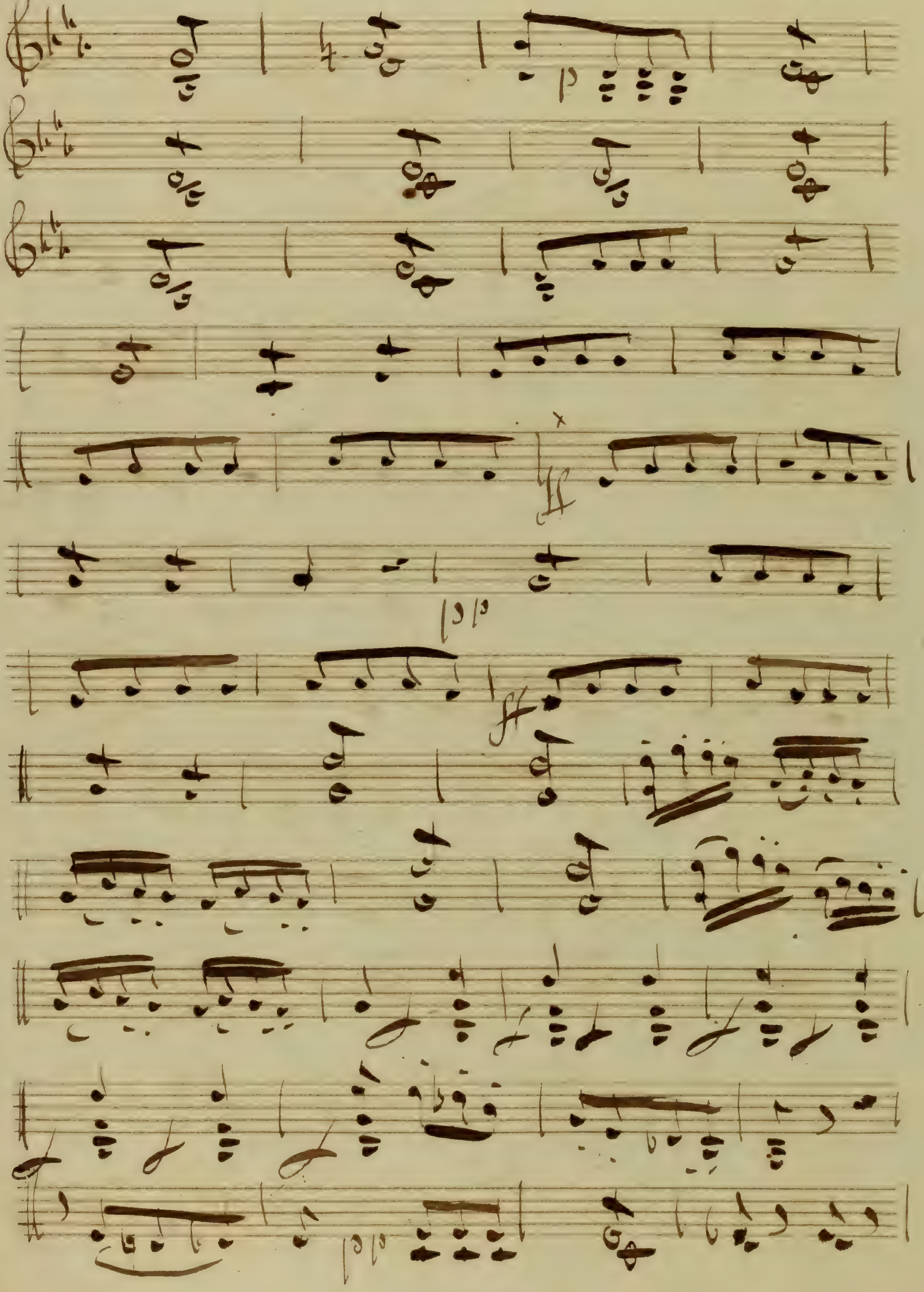
p
pp
pp

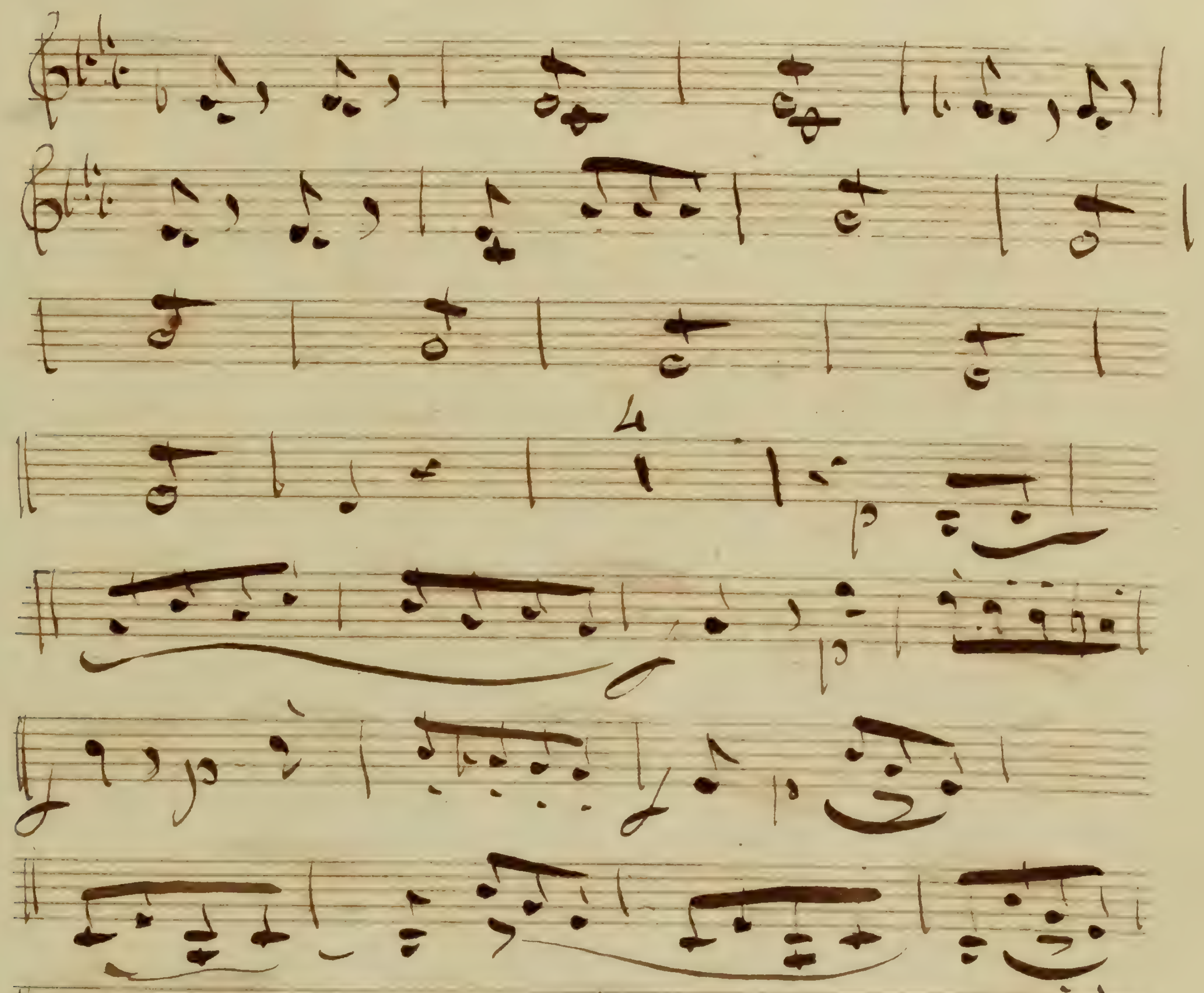
4
25

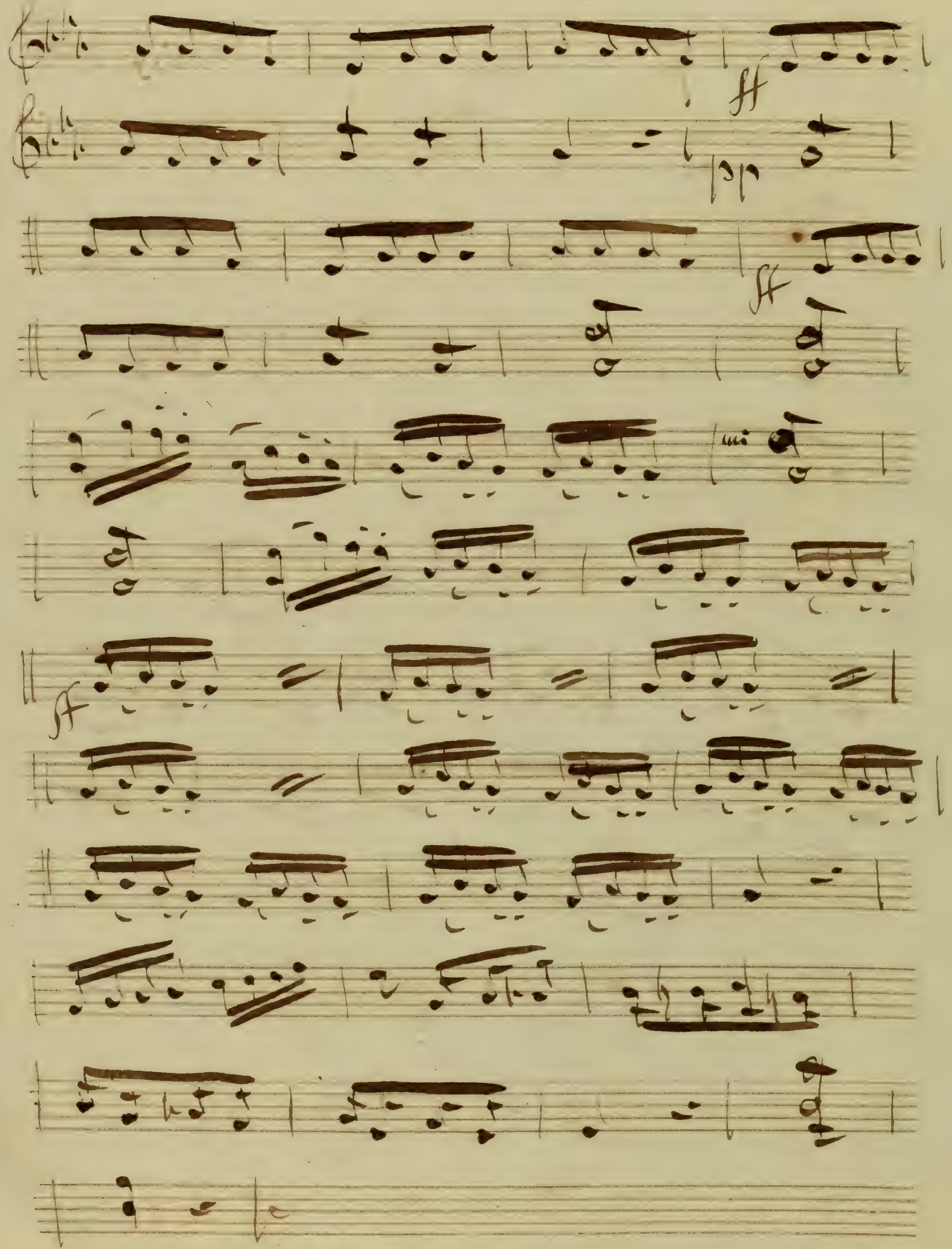
ff
ff
ff

N° 4 air

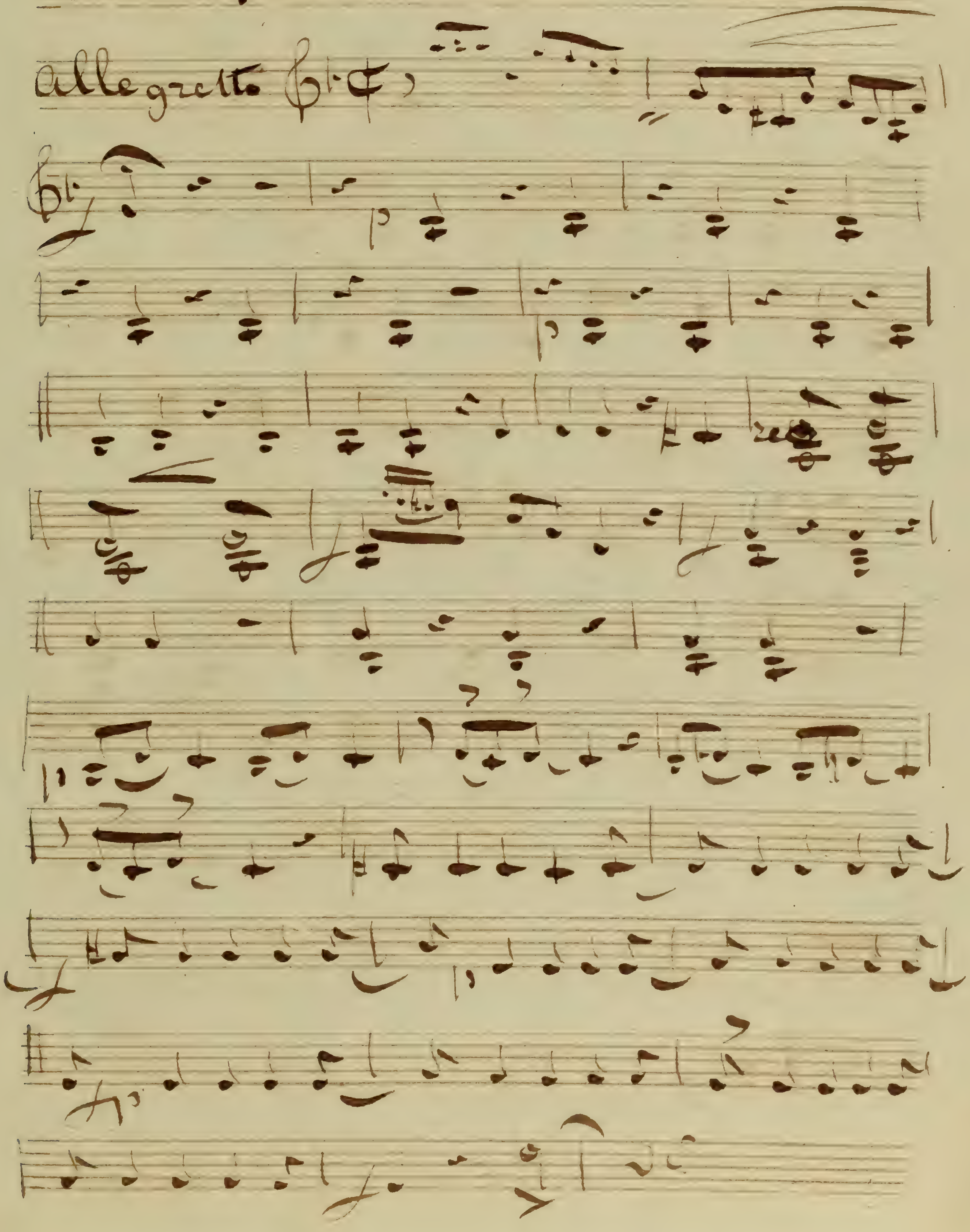

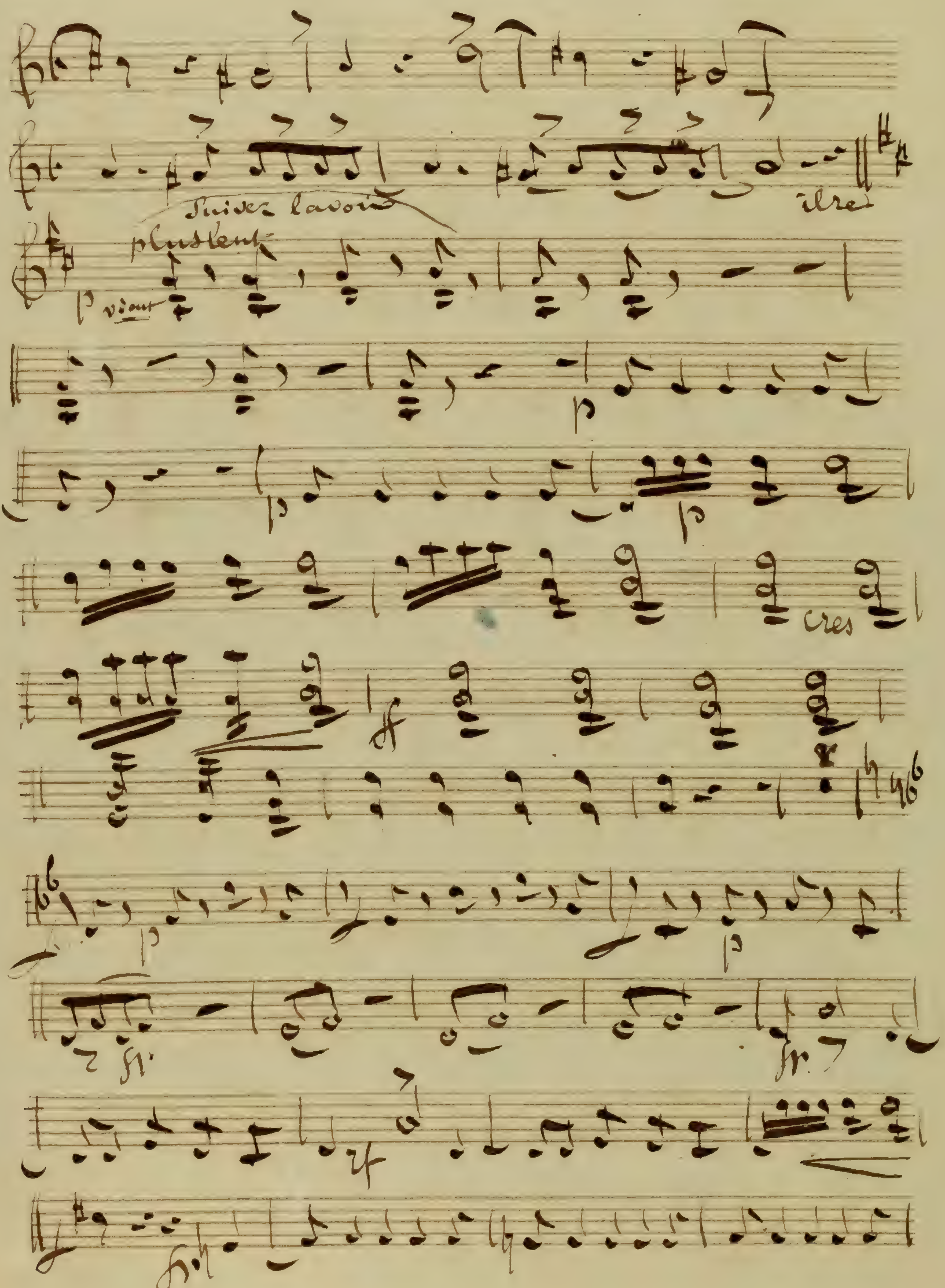
Suivez la voix
plus lent
p vivant
p
cres
ff

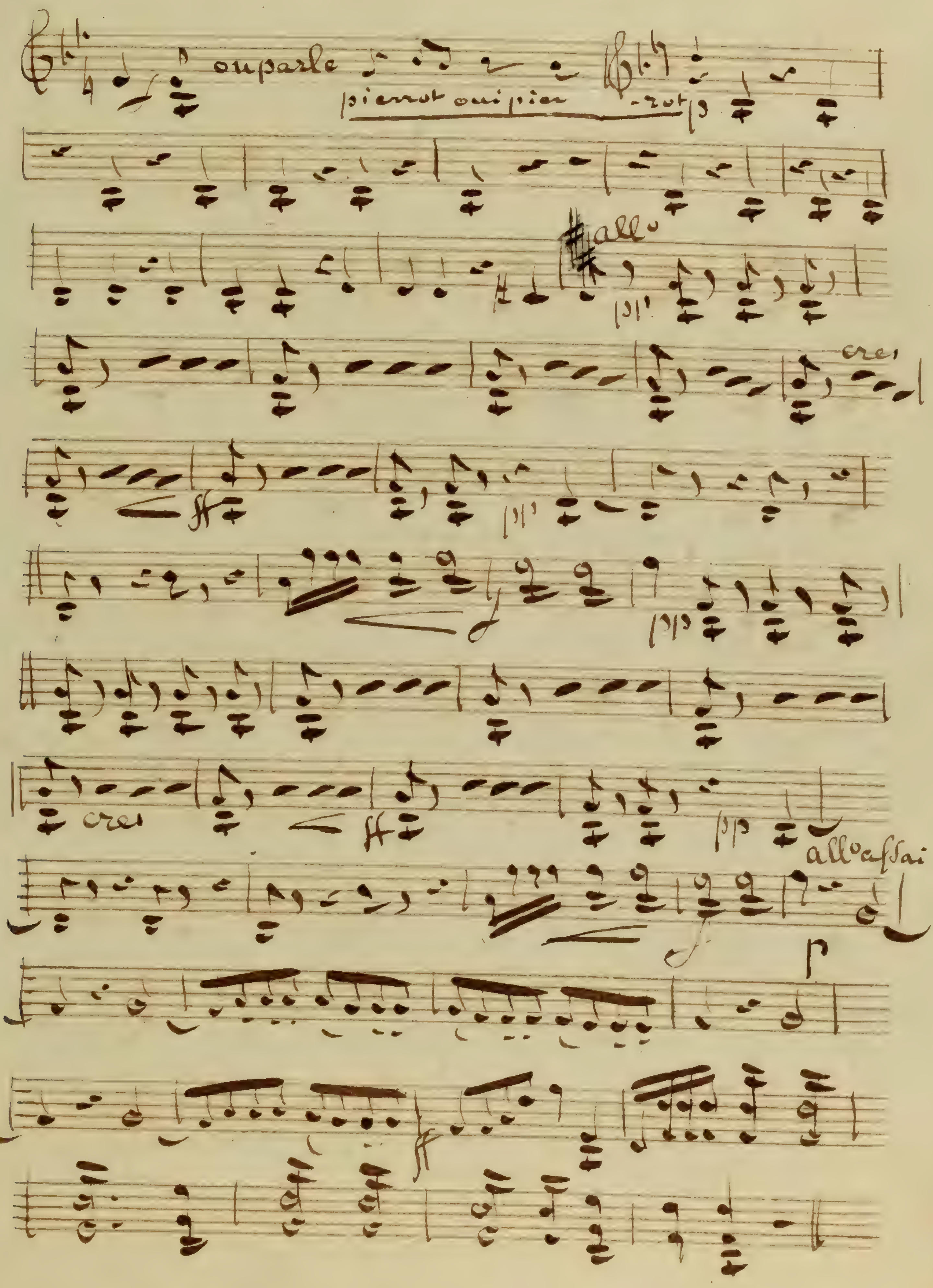
ou parle
pierrot oui pier -rot
all°
cres
pp
all° assai
p

N 5 Couplet

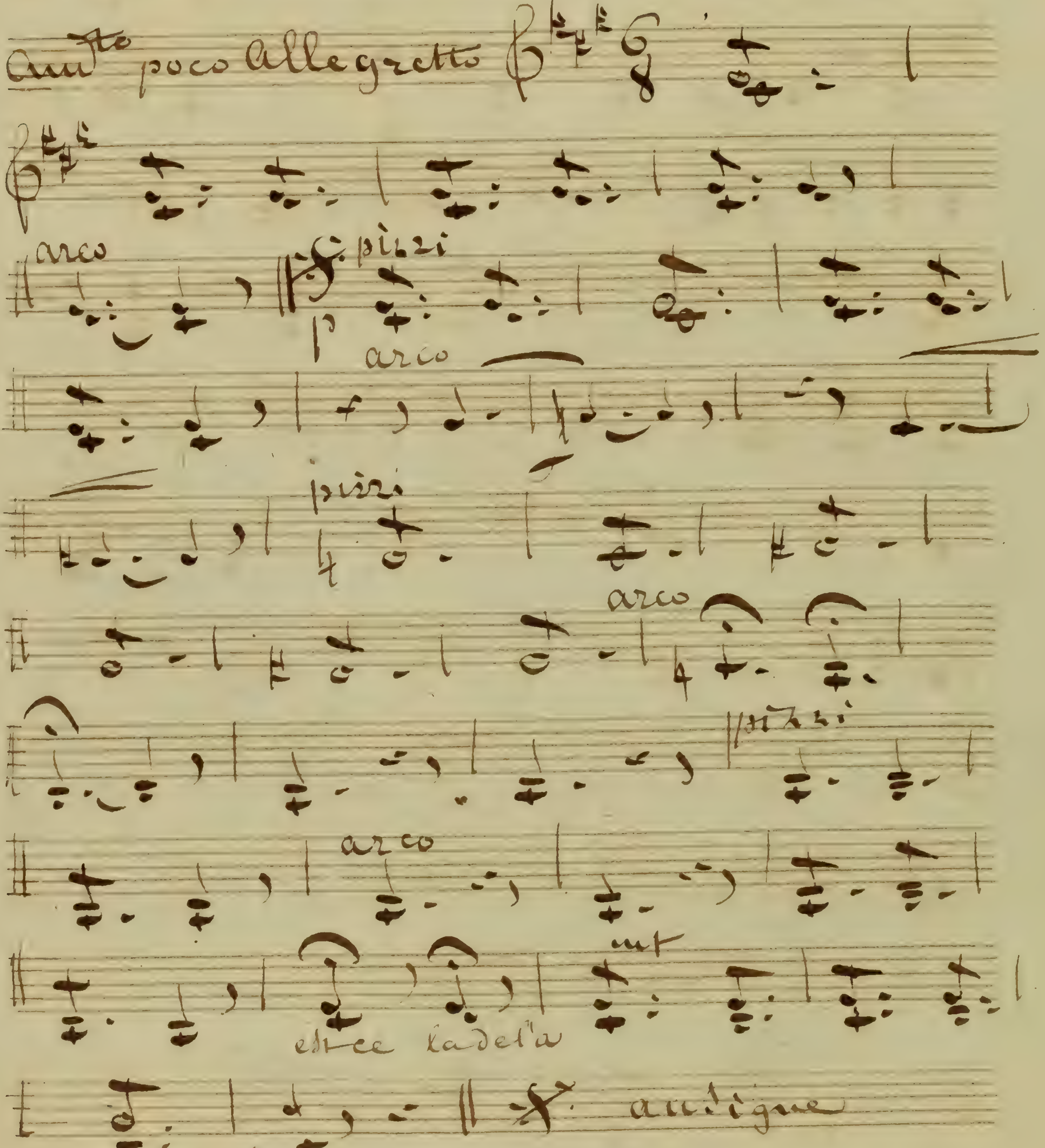

N 6 Duo

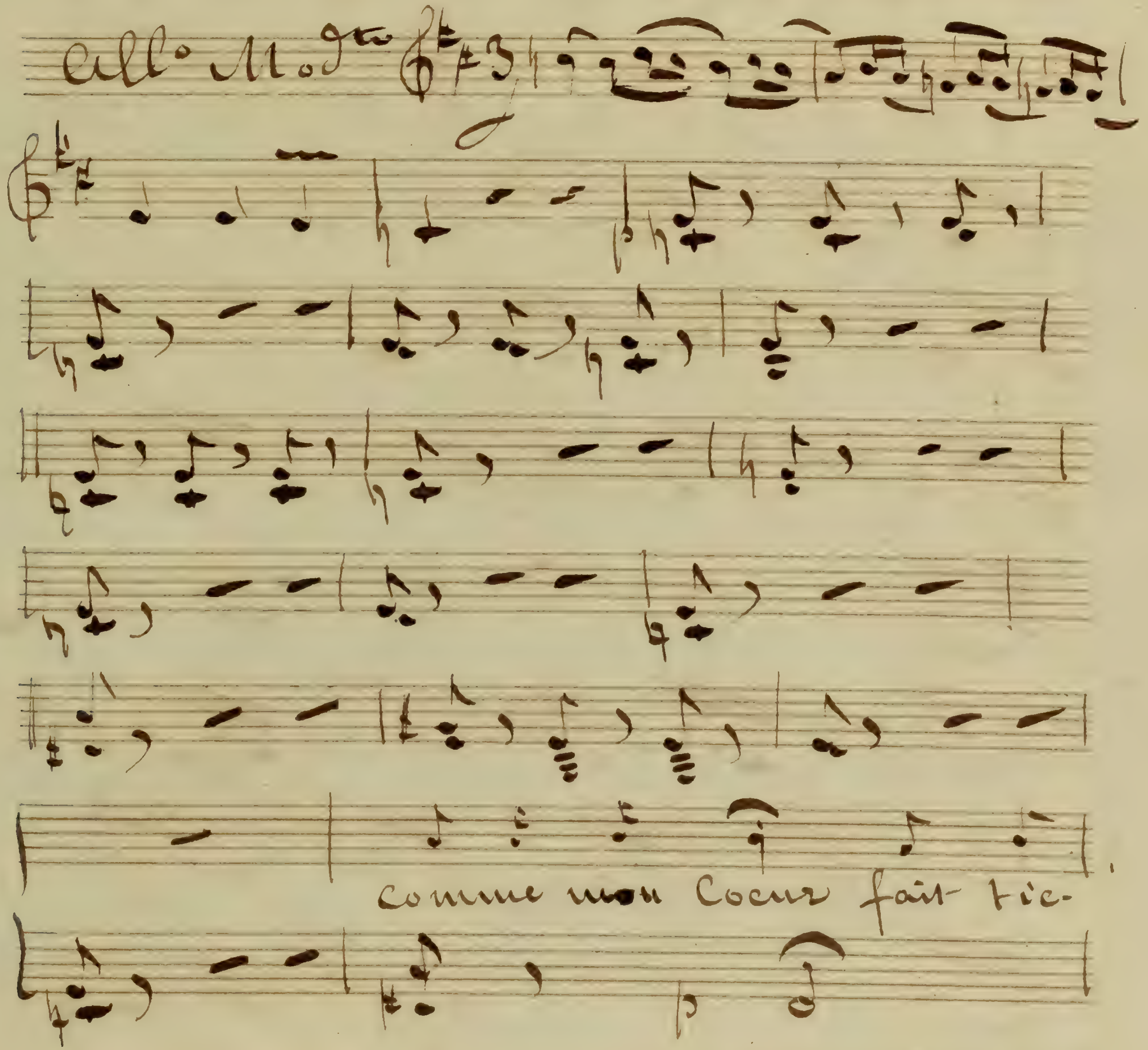

Volti Sito

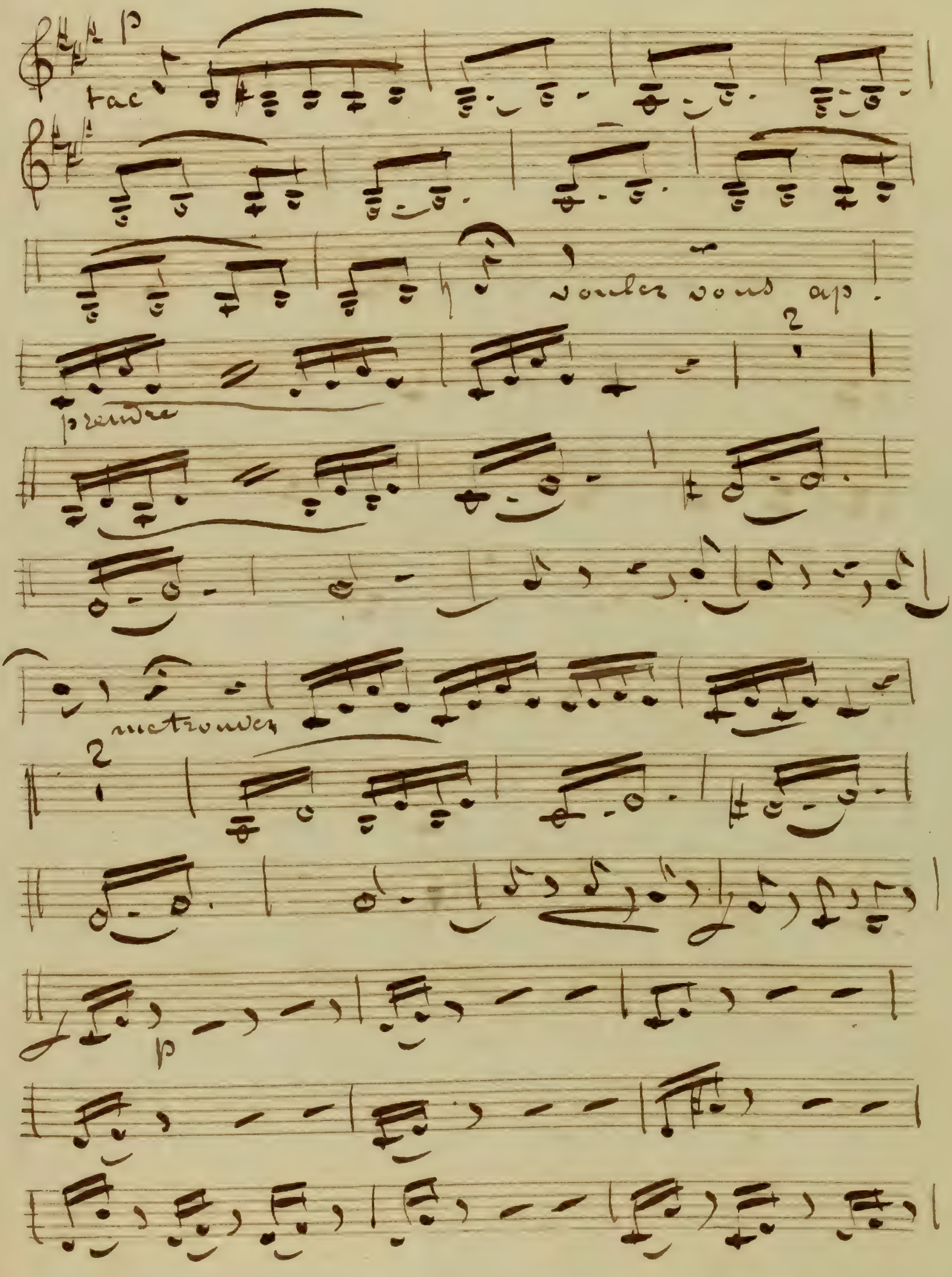
p
voulez vous ap
prendre
retrouver
p

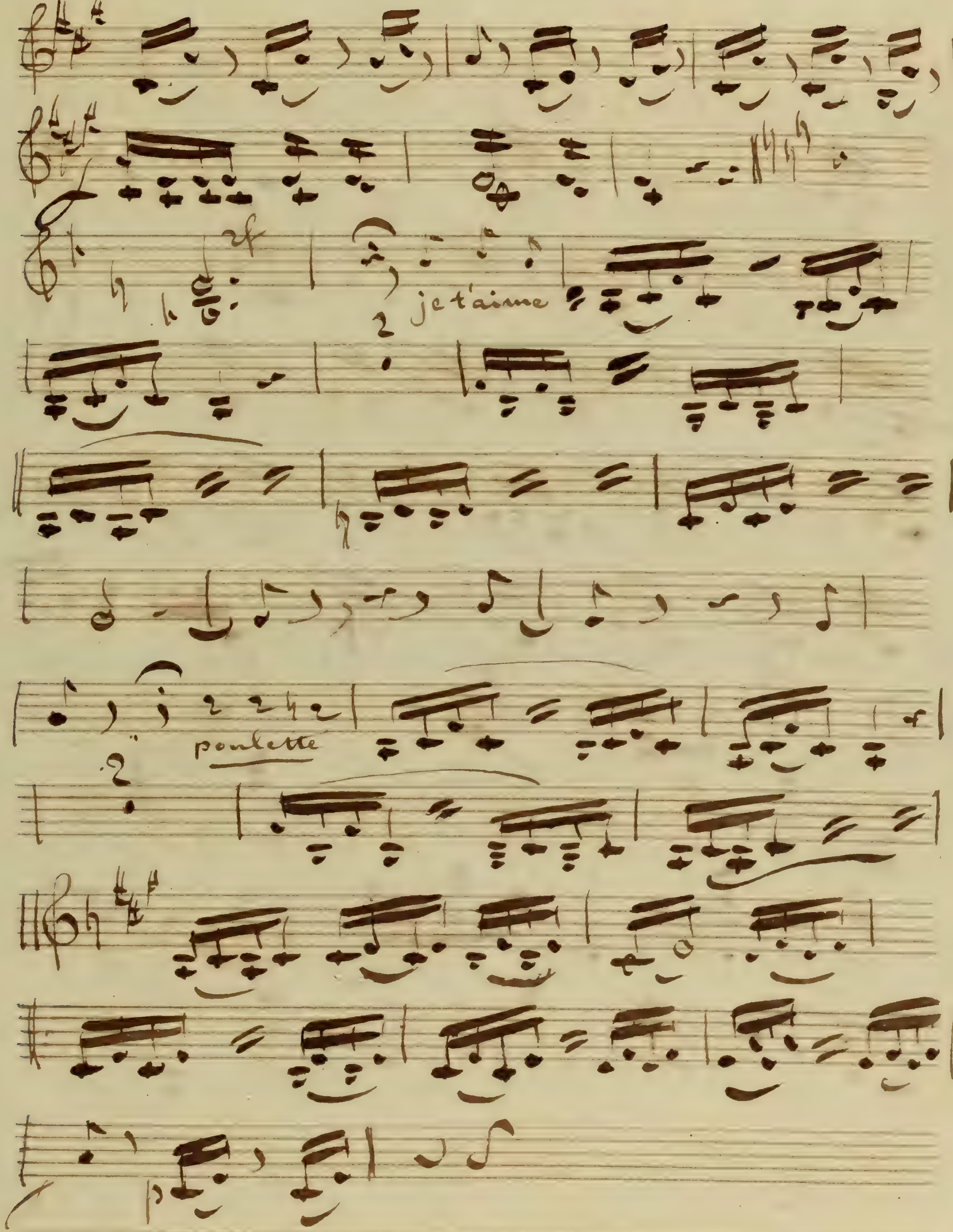
je t'aime
poulette

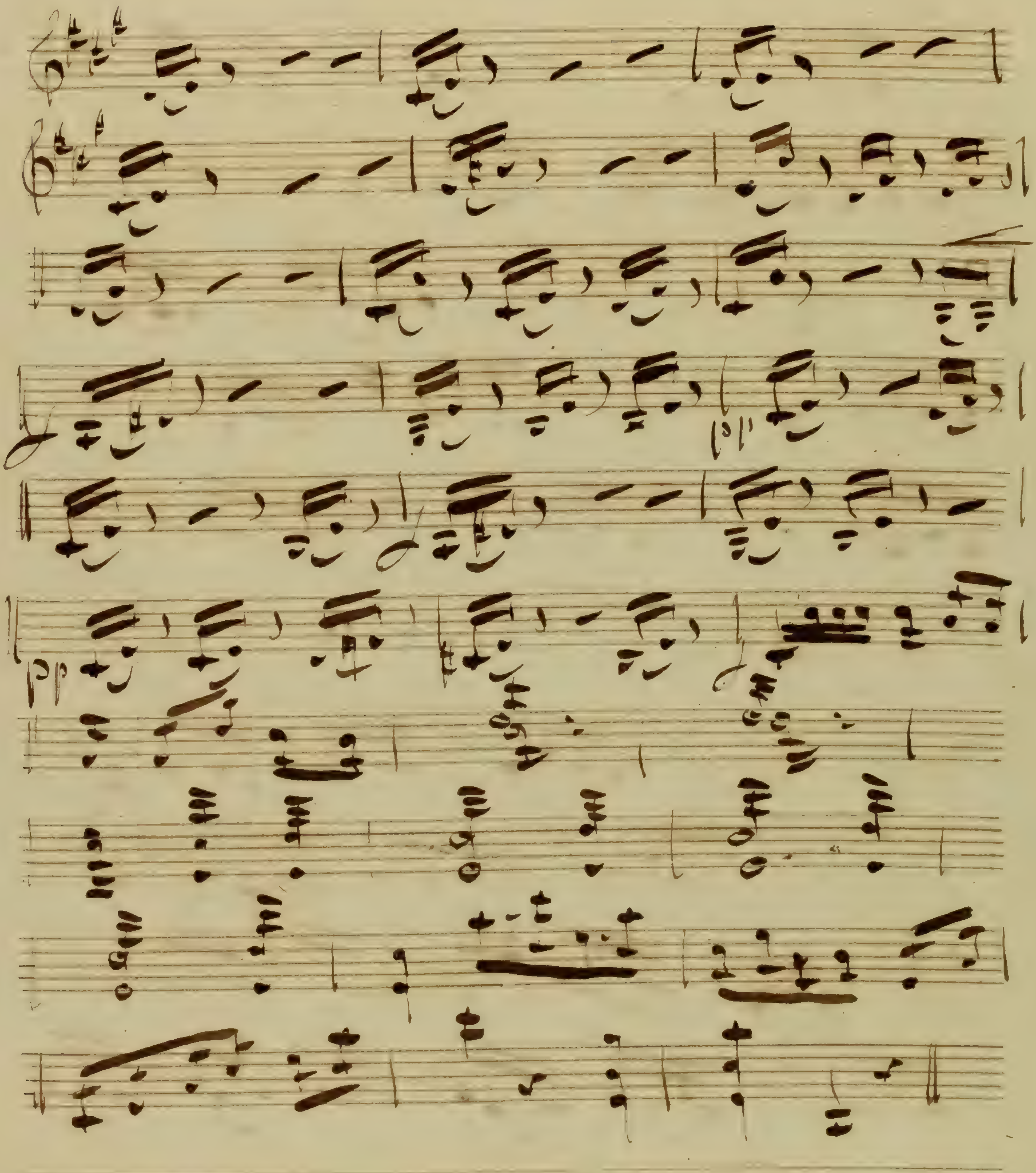
pp
pp

N° 7 Duo

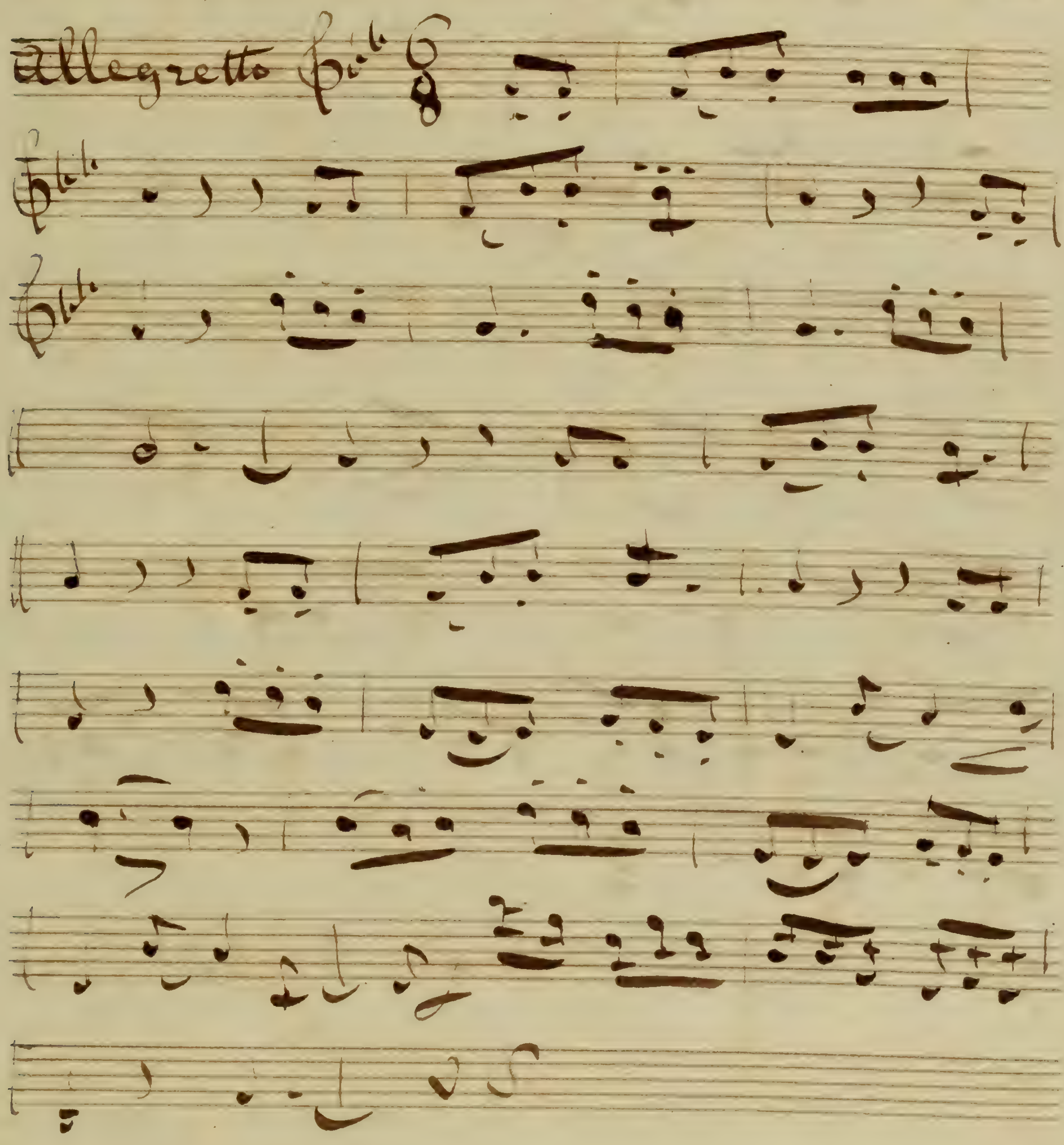

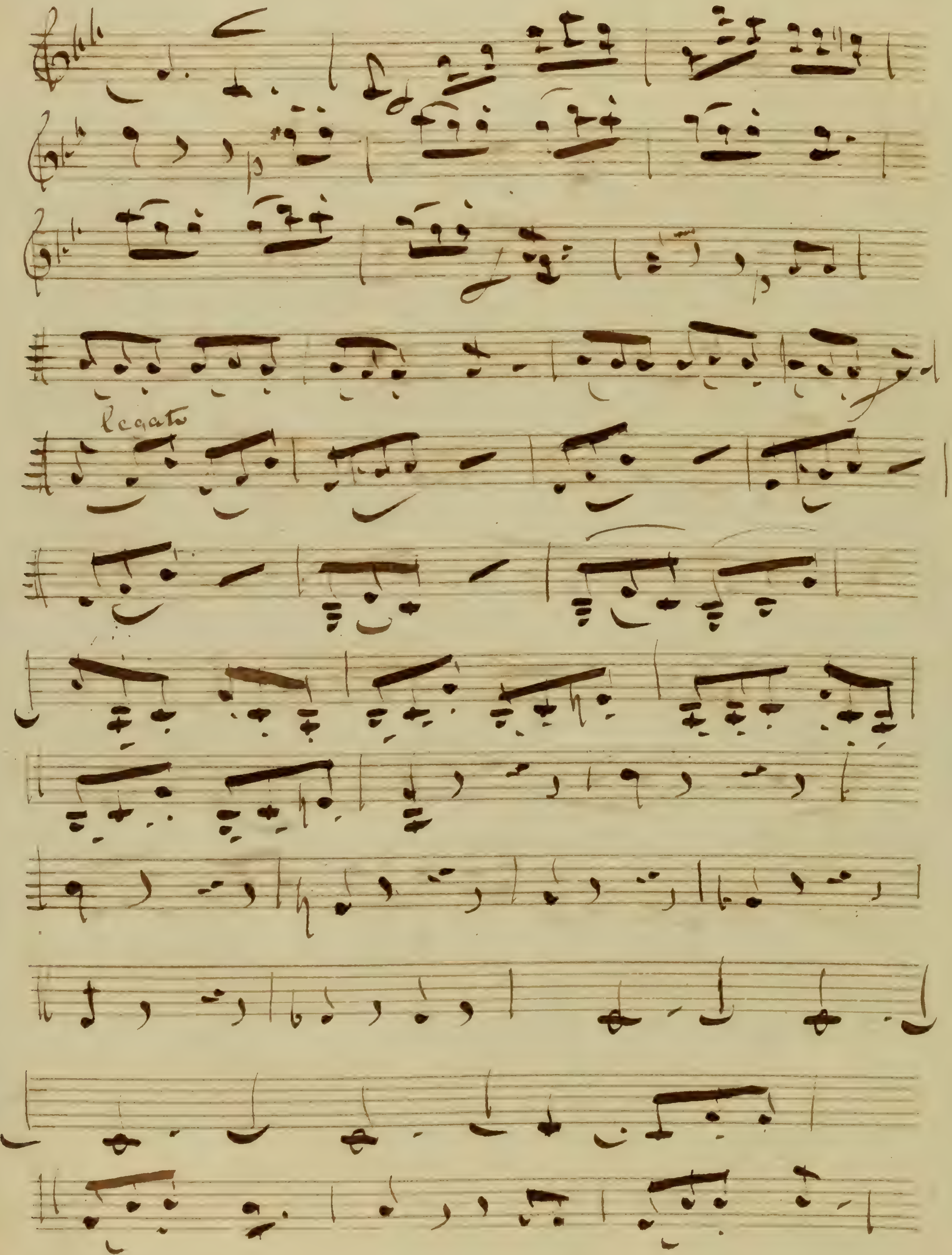
legato

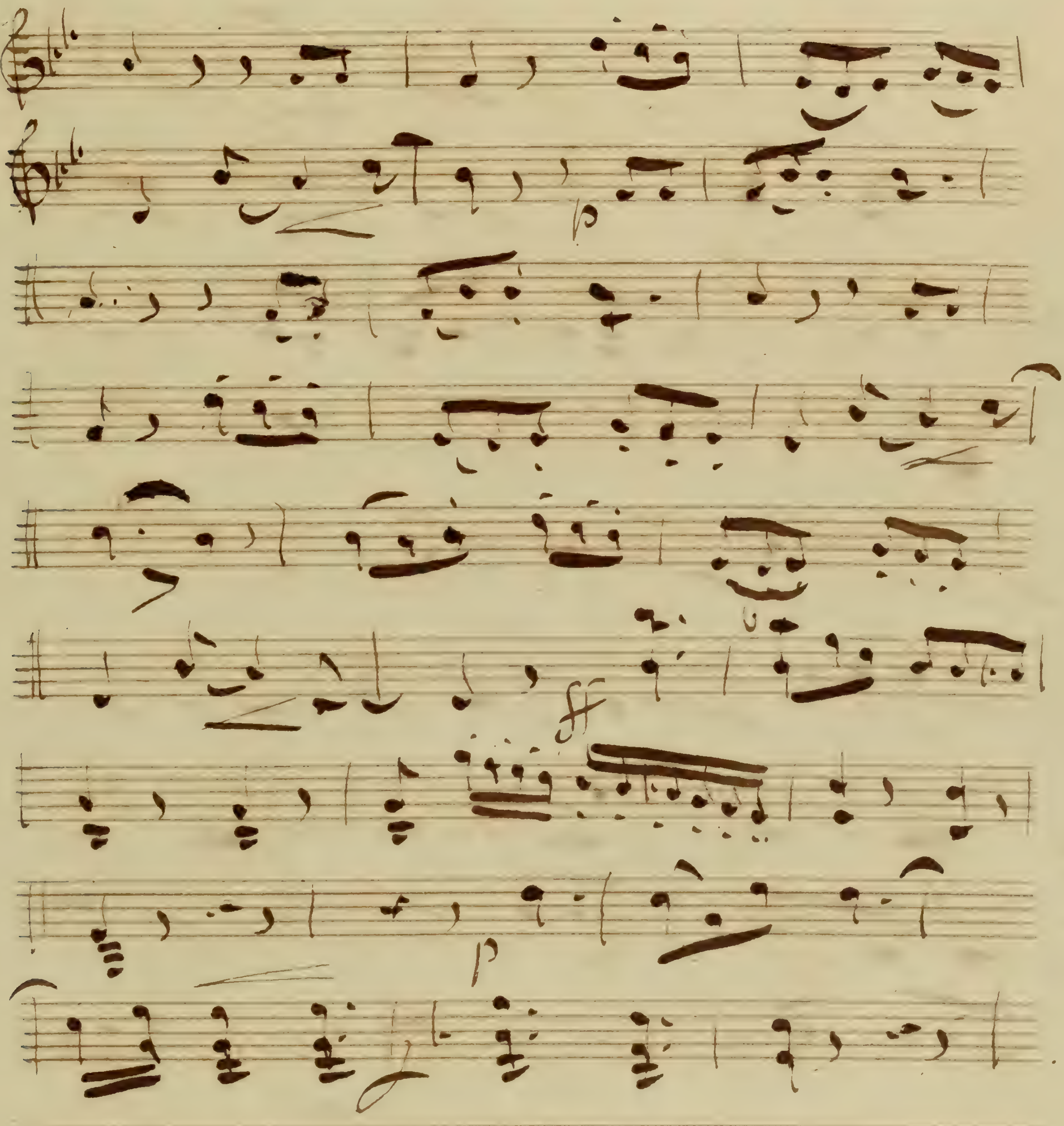

Volti Sito

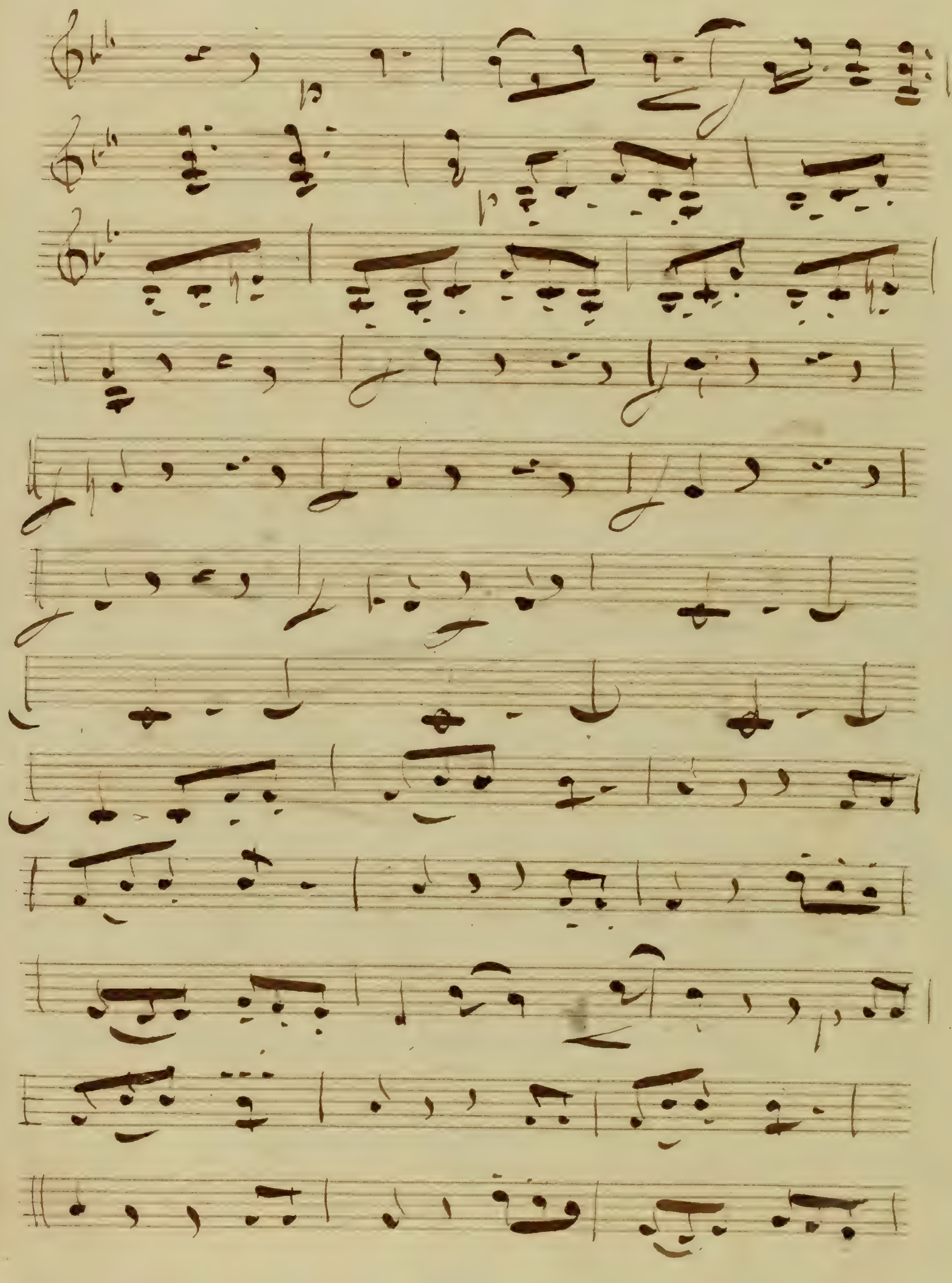

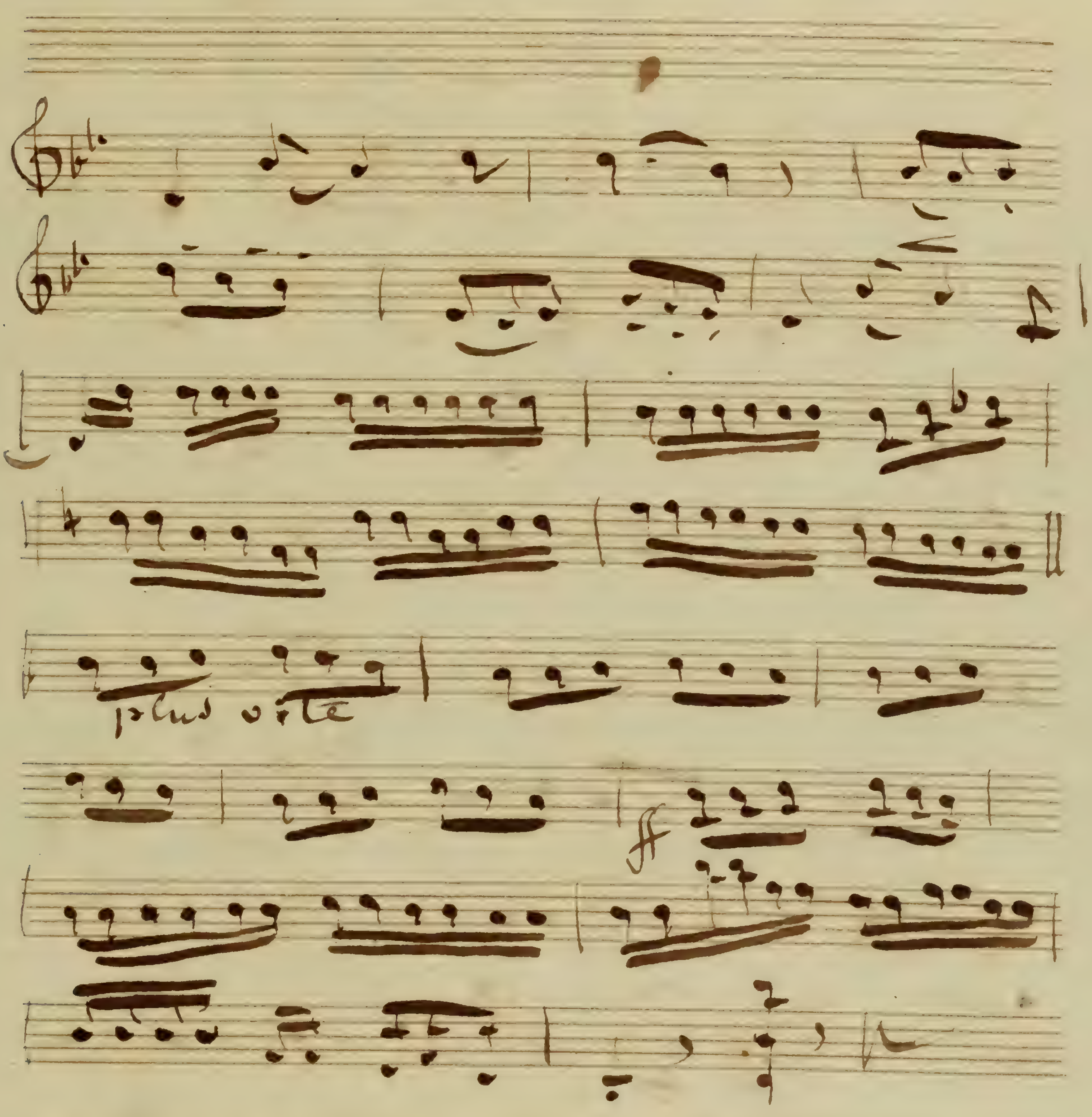
plus forte
ff

N° 8 Chœur

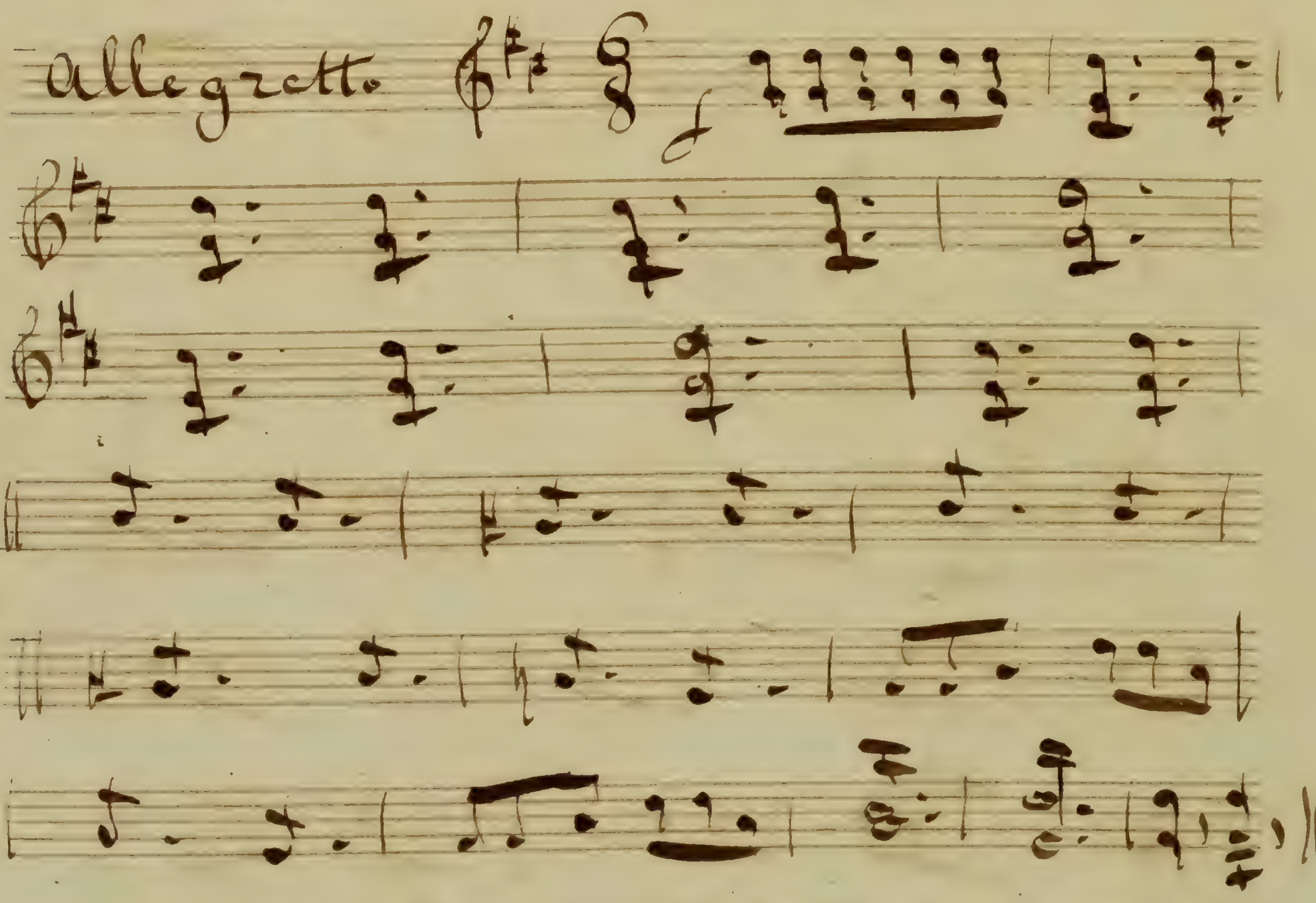

N° 9 Couplet

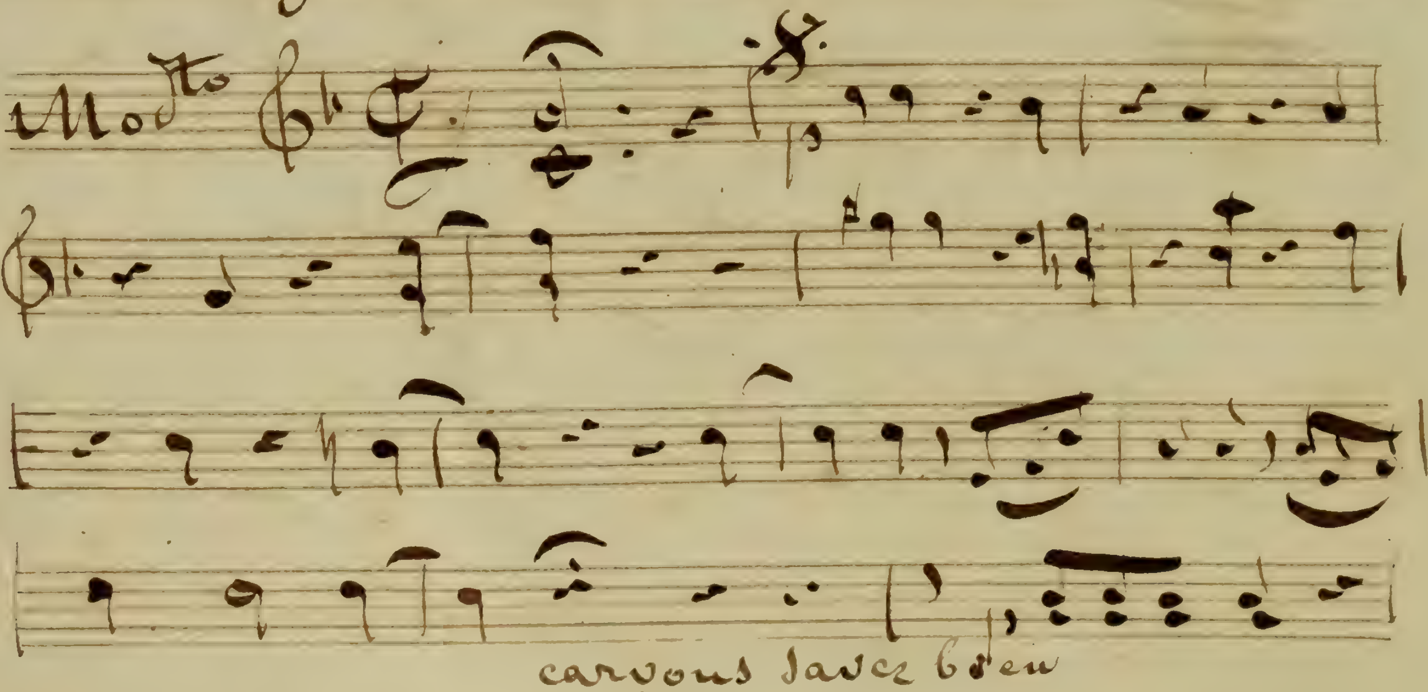

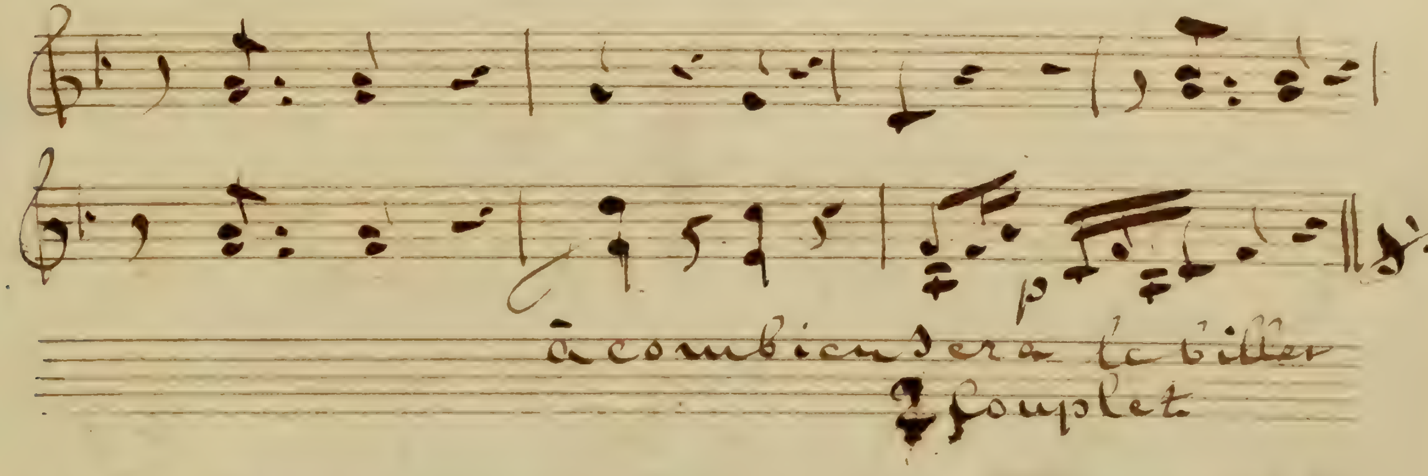

N° 10 Couplet

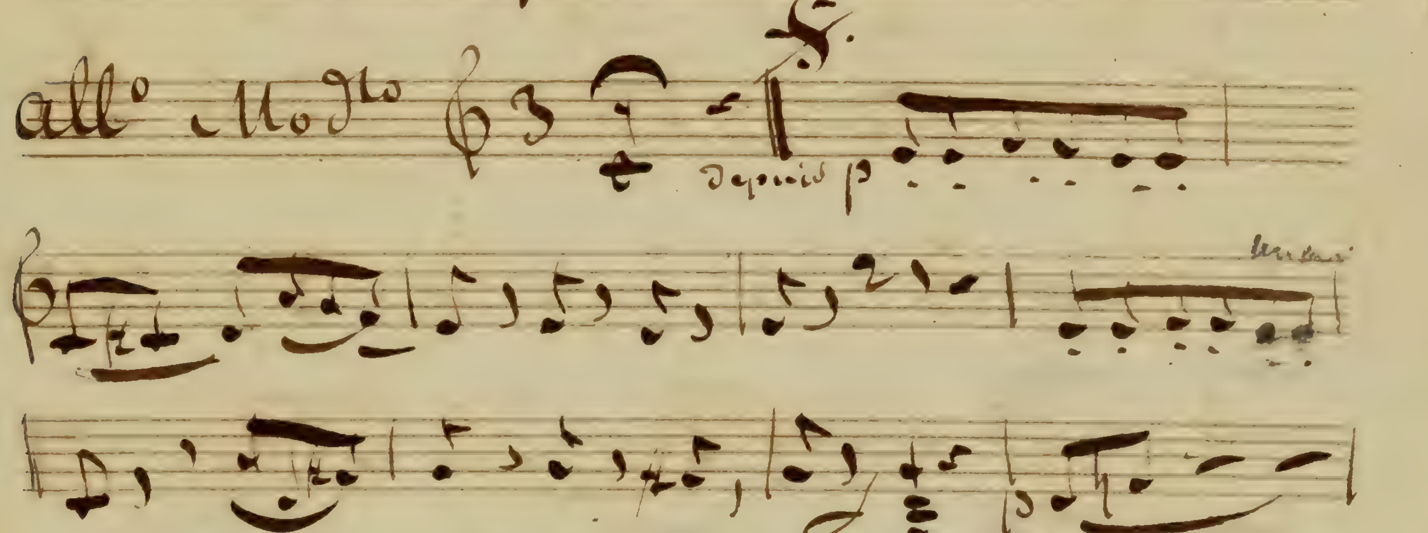

N° 11 Morceau d'Ensemble

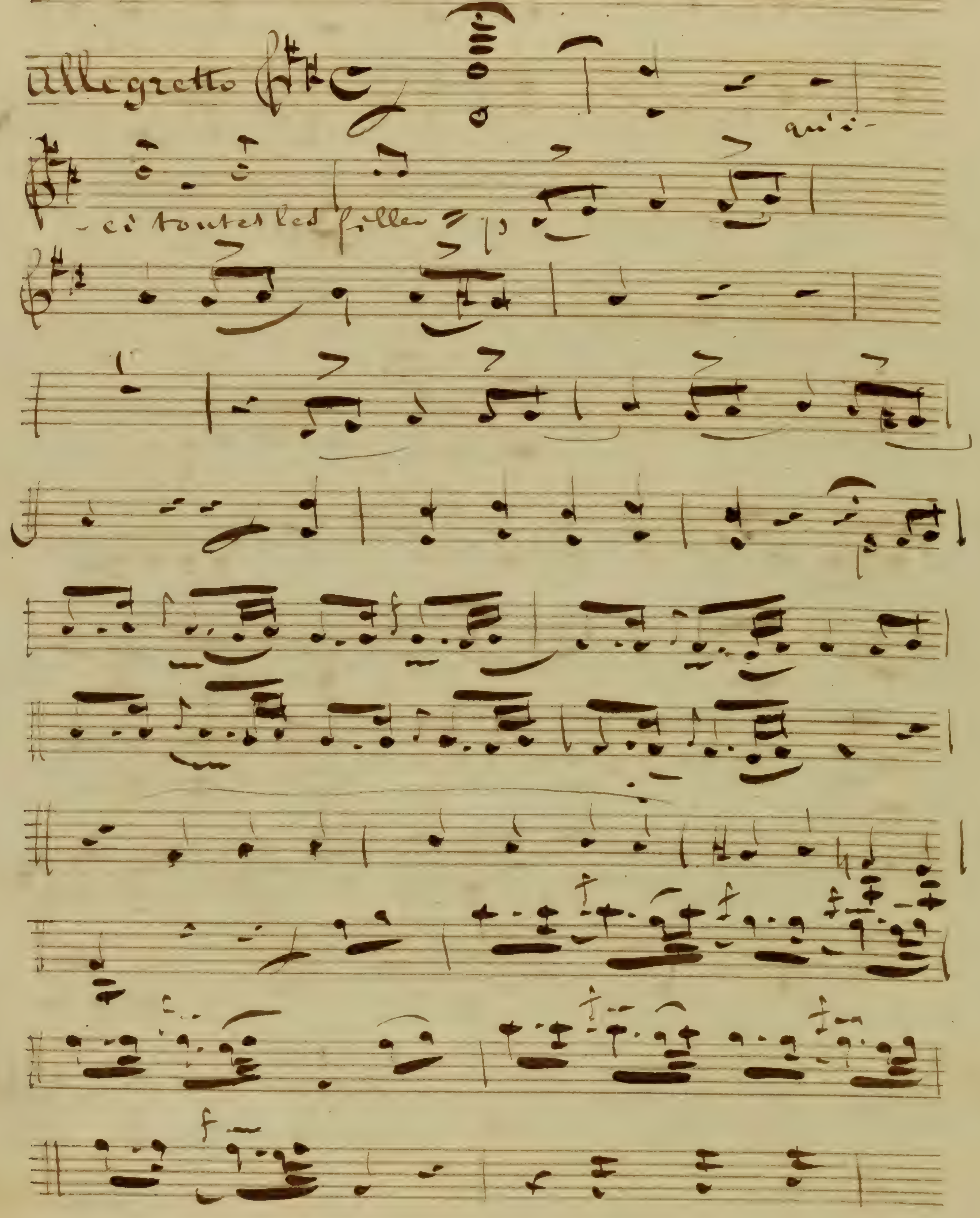

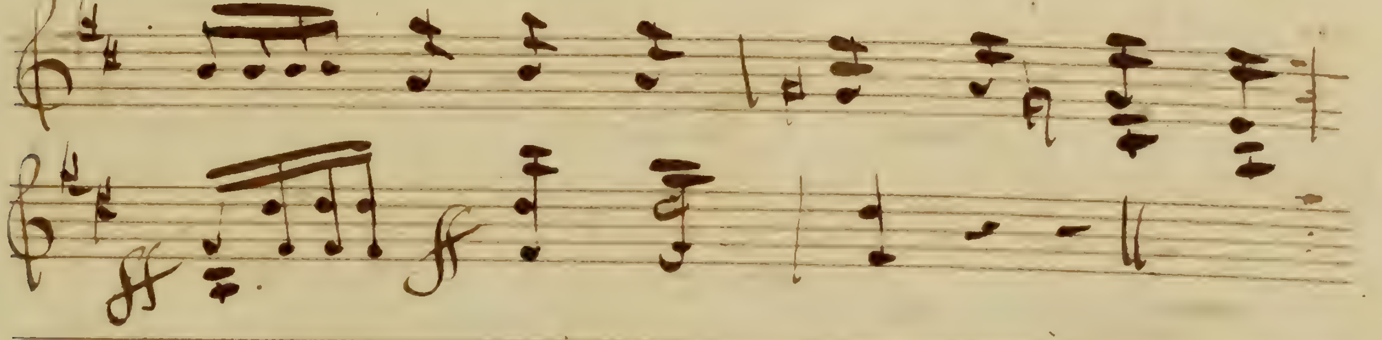

No 12 Morceau d'Ensemble

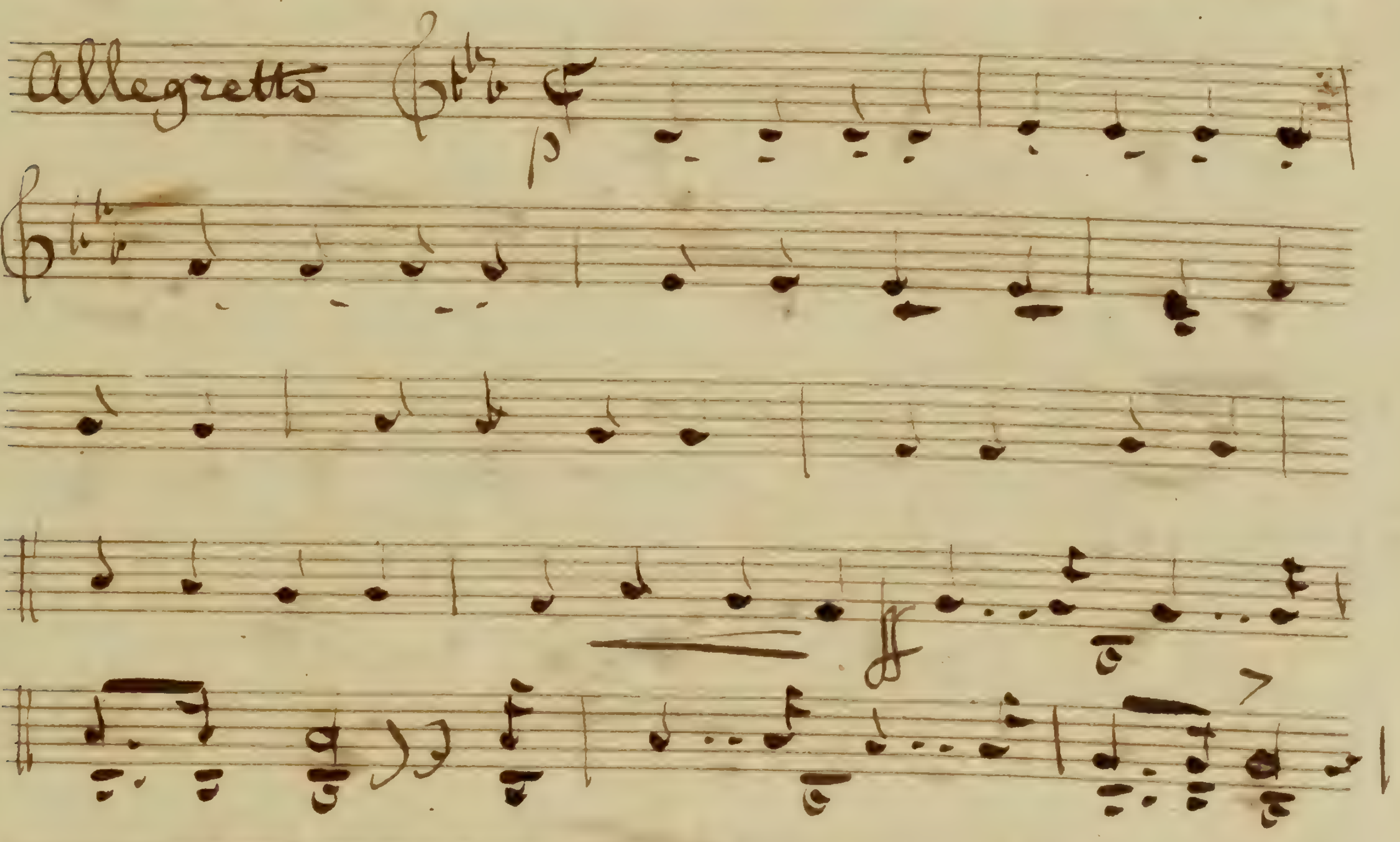

Volti Subito

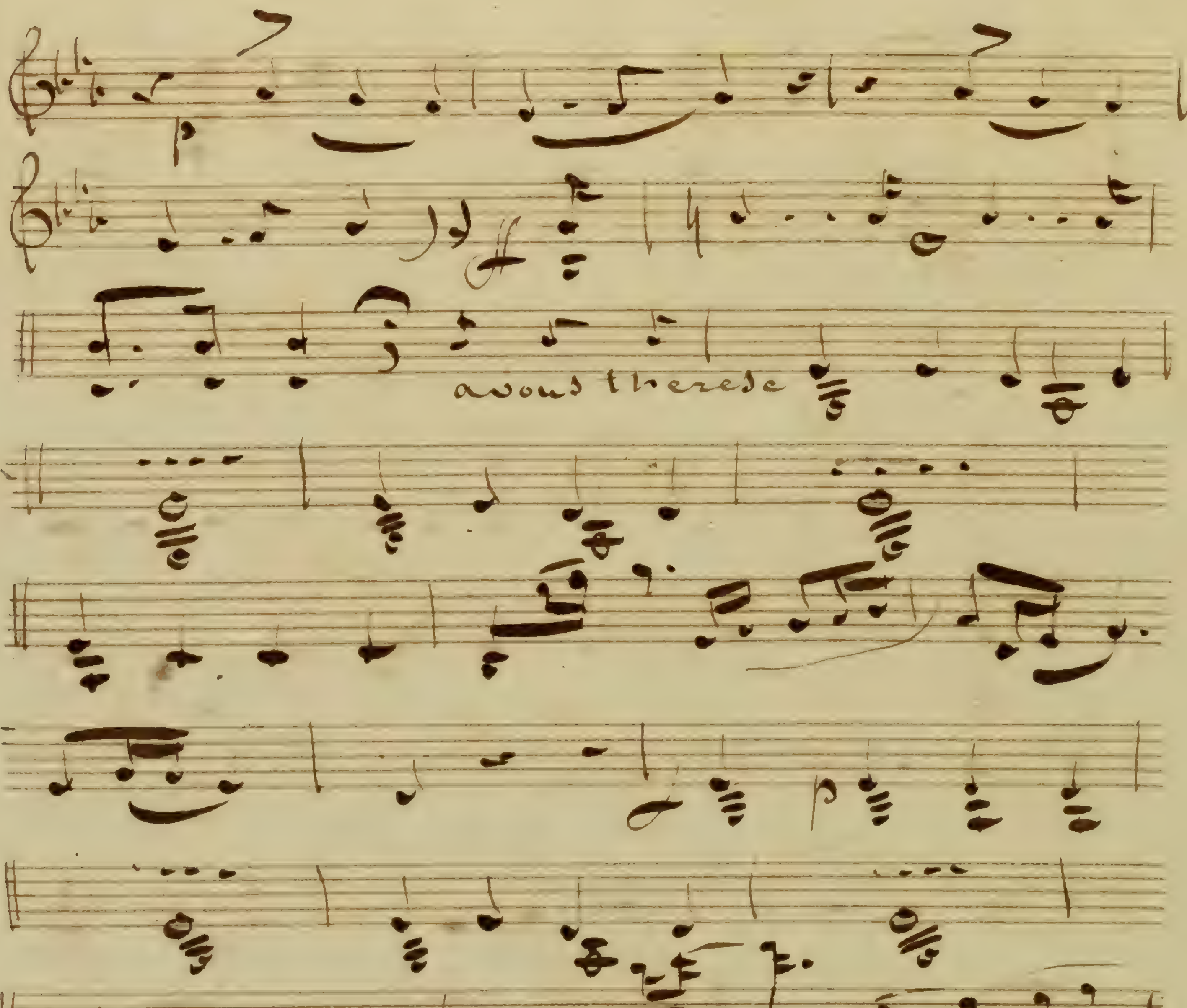
avous therese

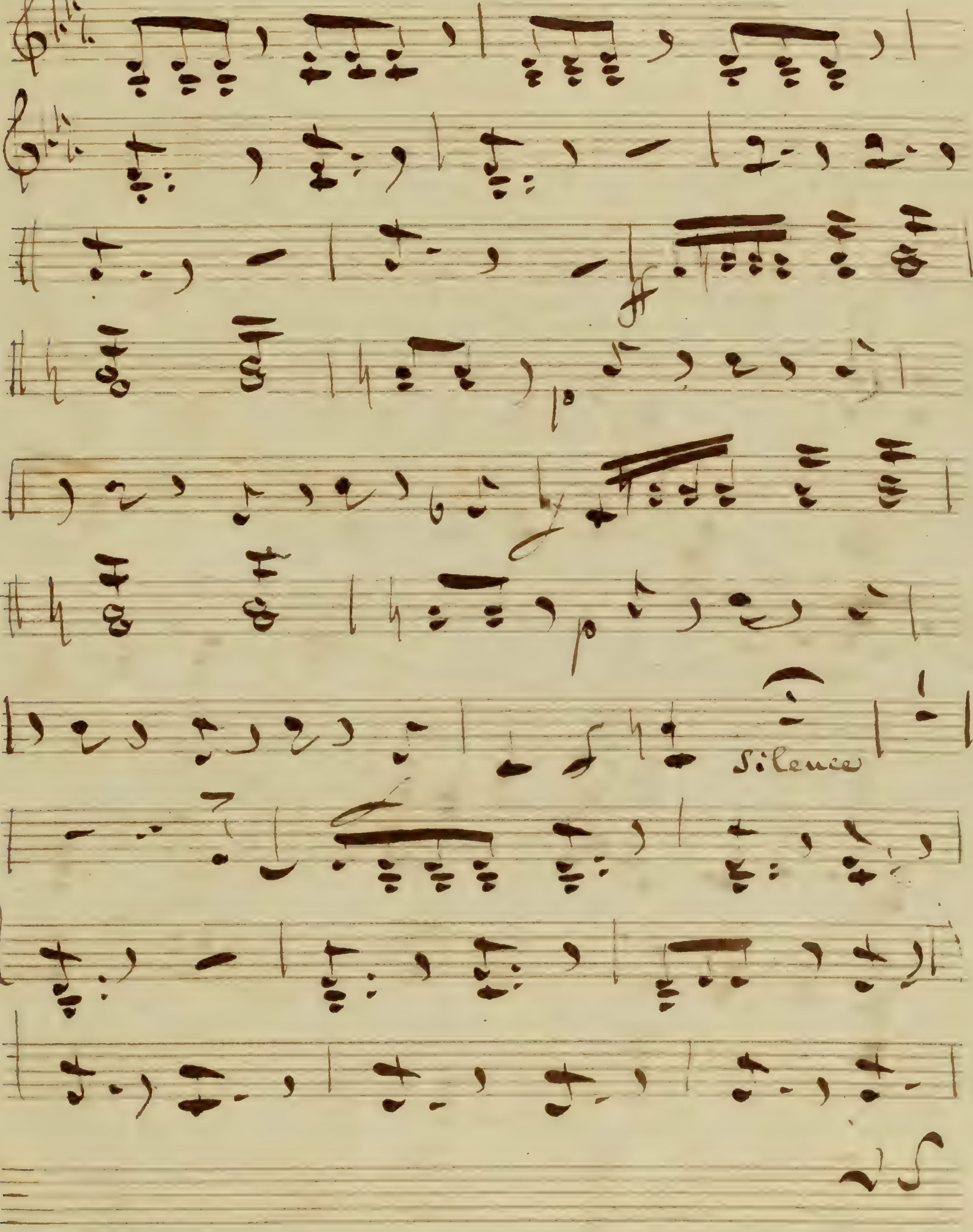
Silence

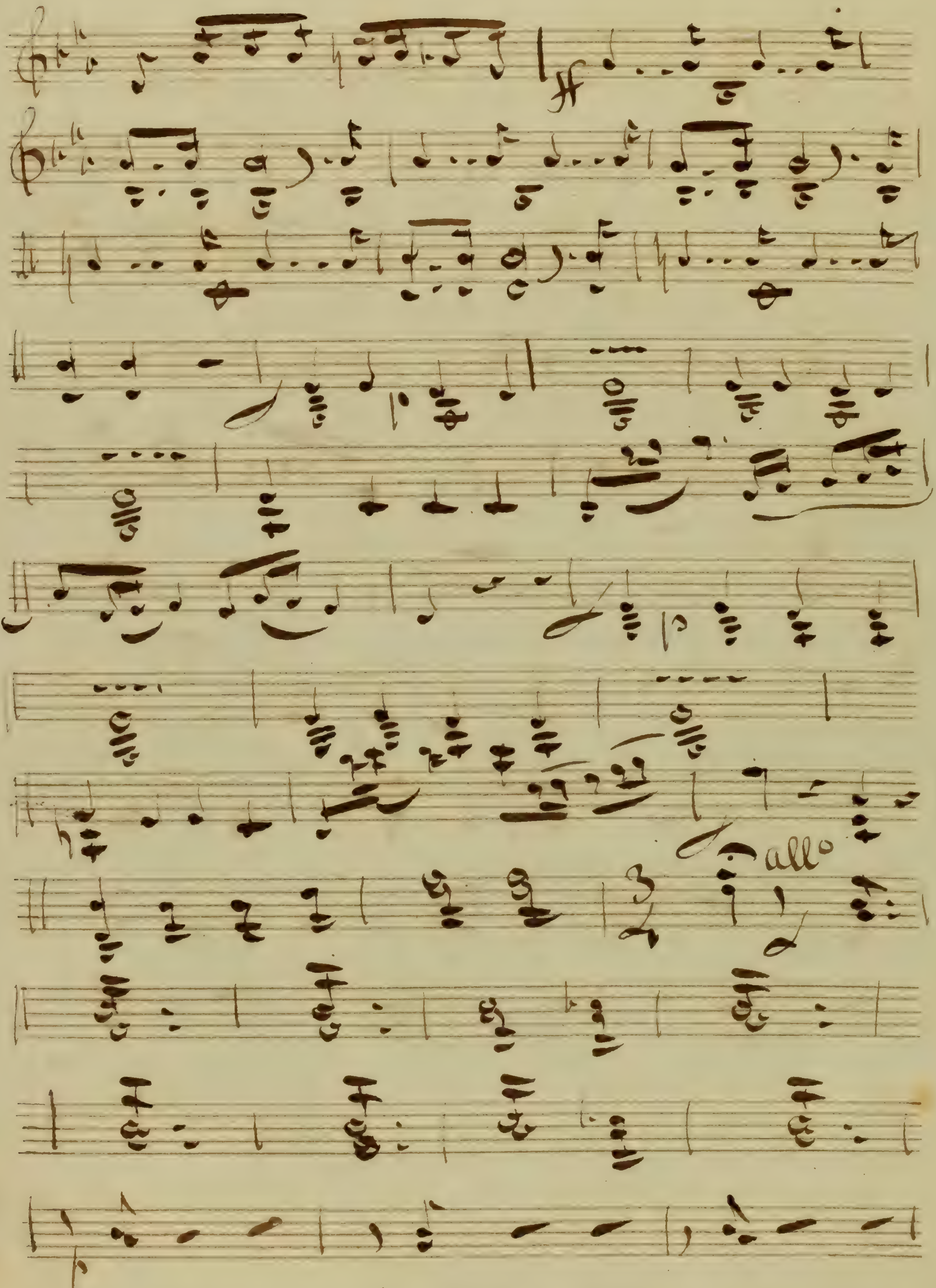
allo
p

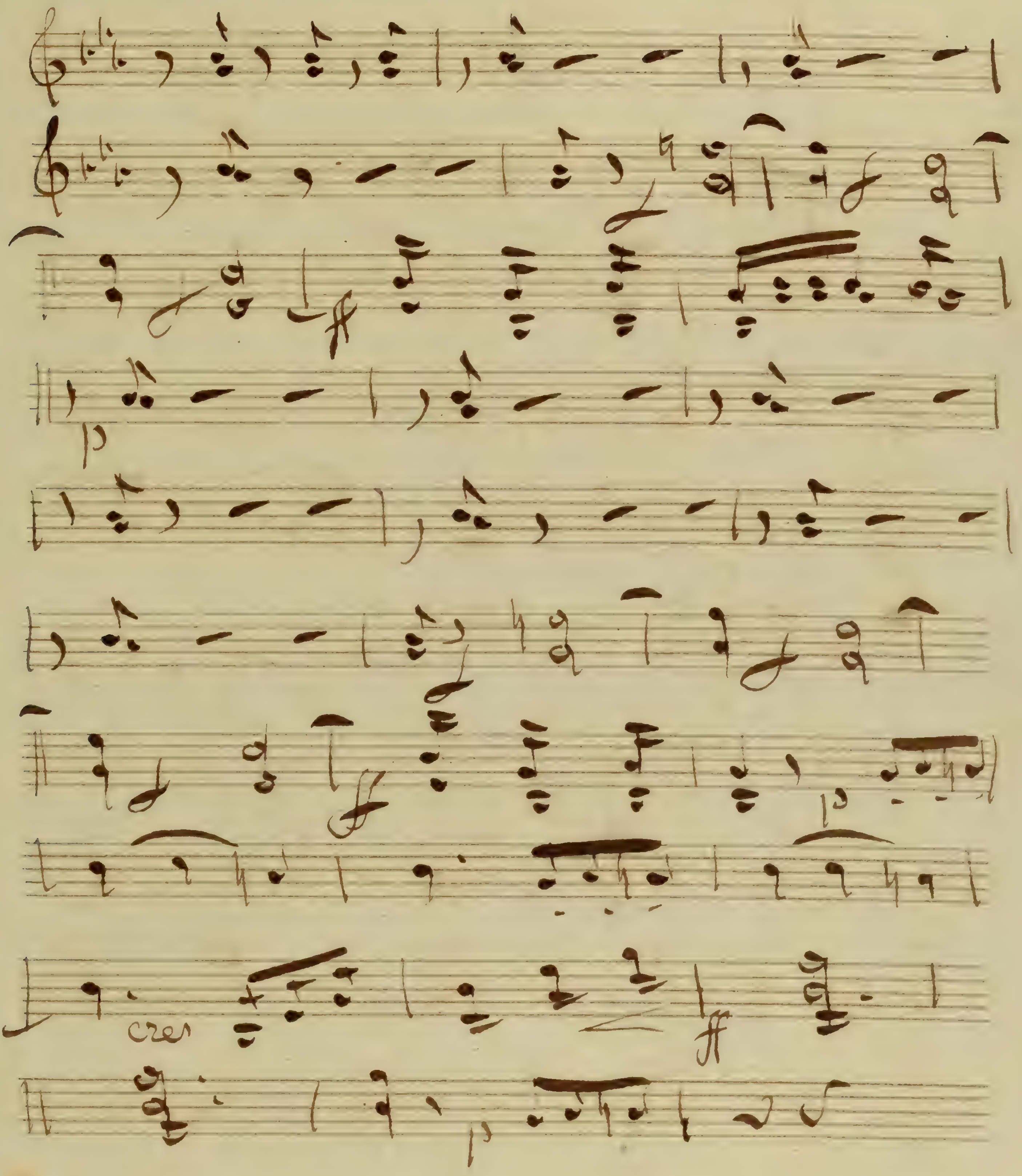
p
cres
ff

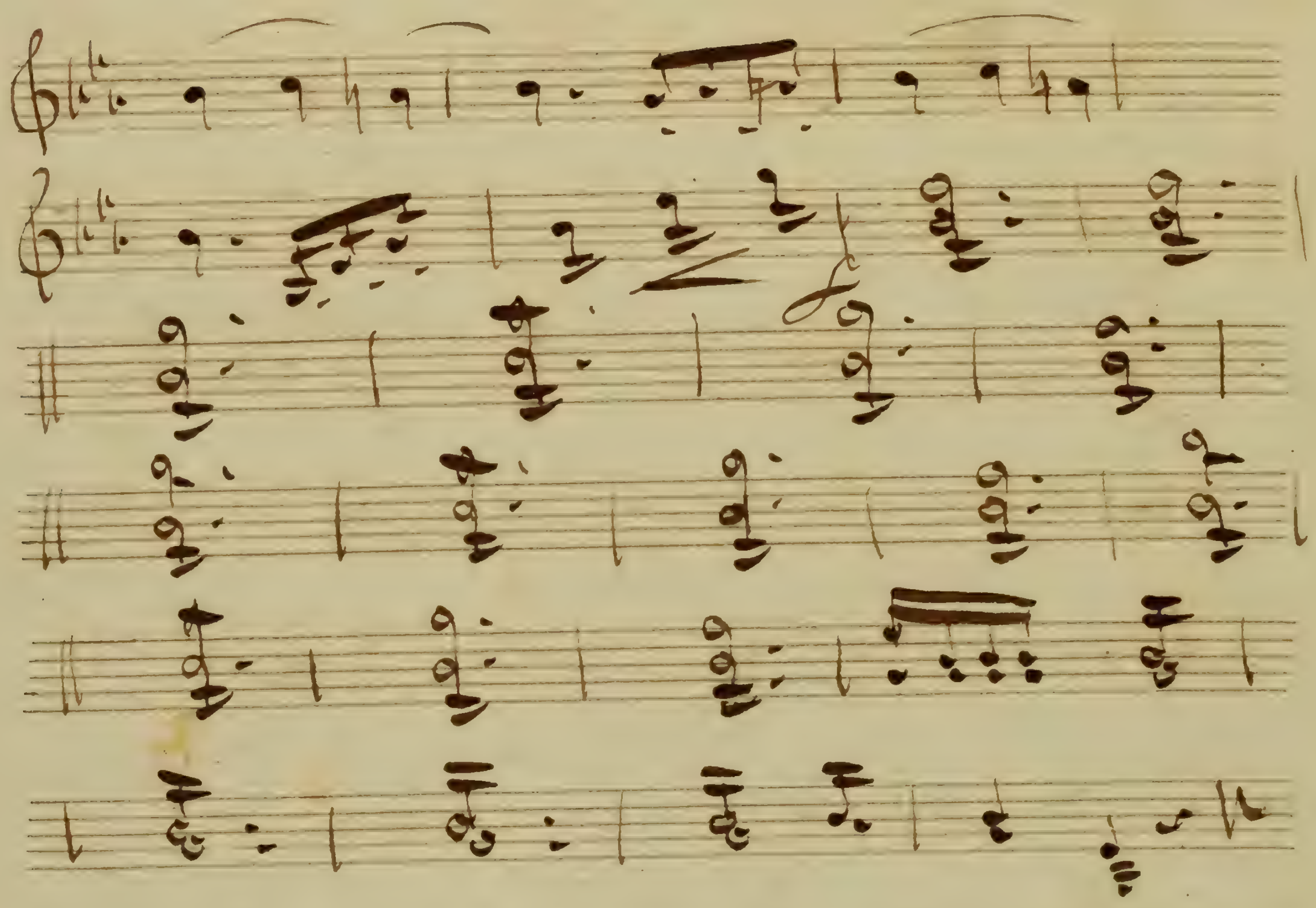

N° 13 Chœur final

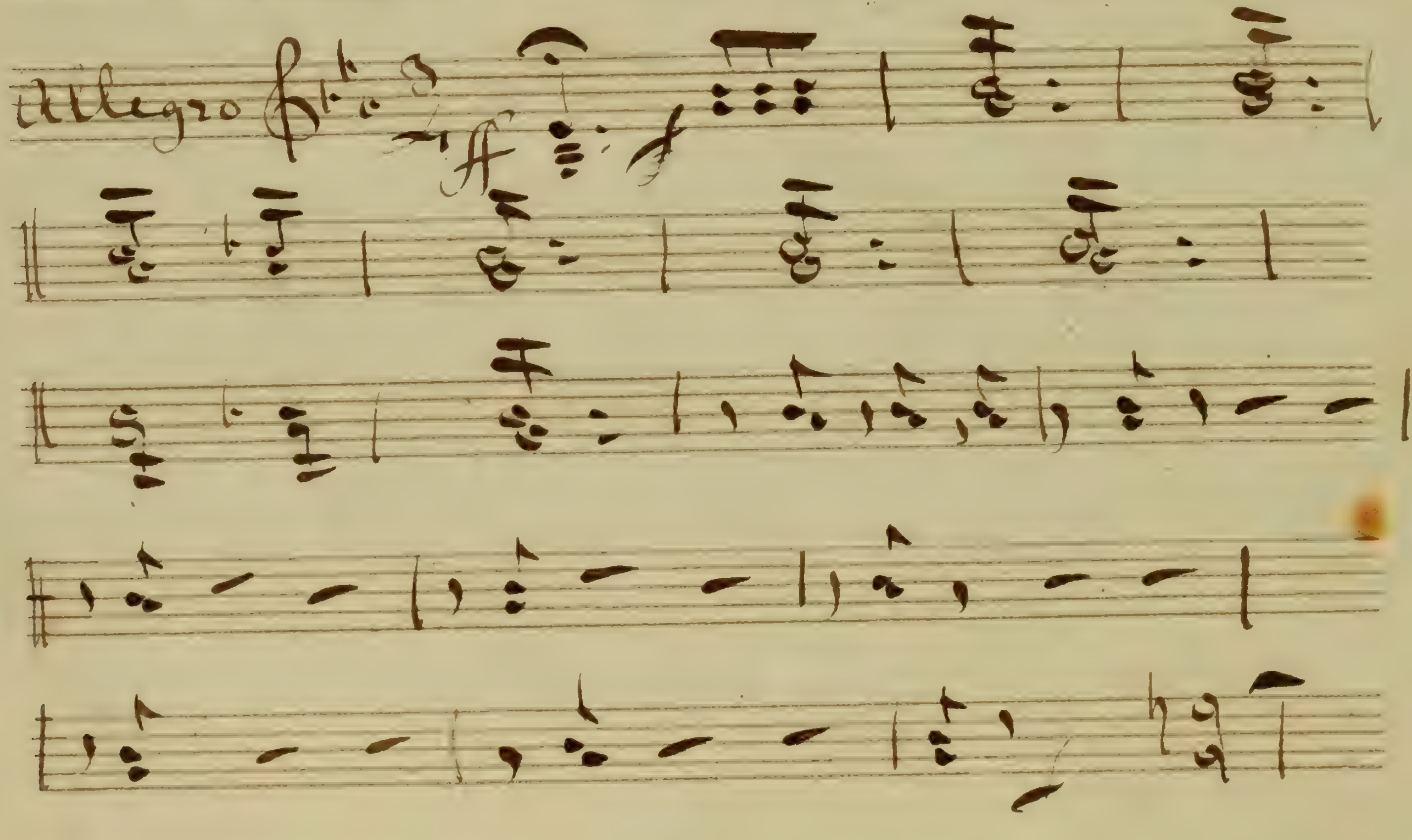

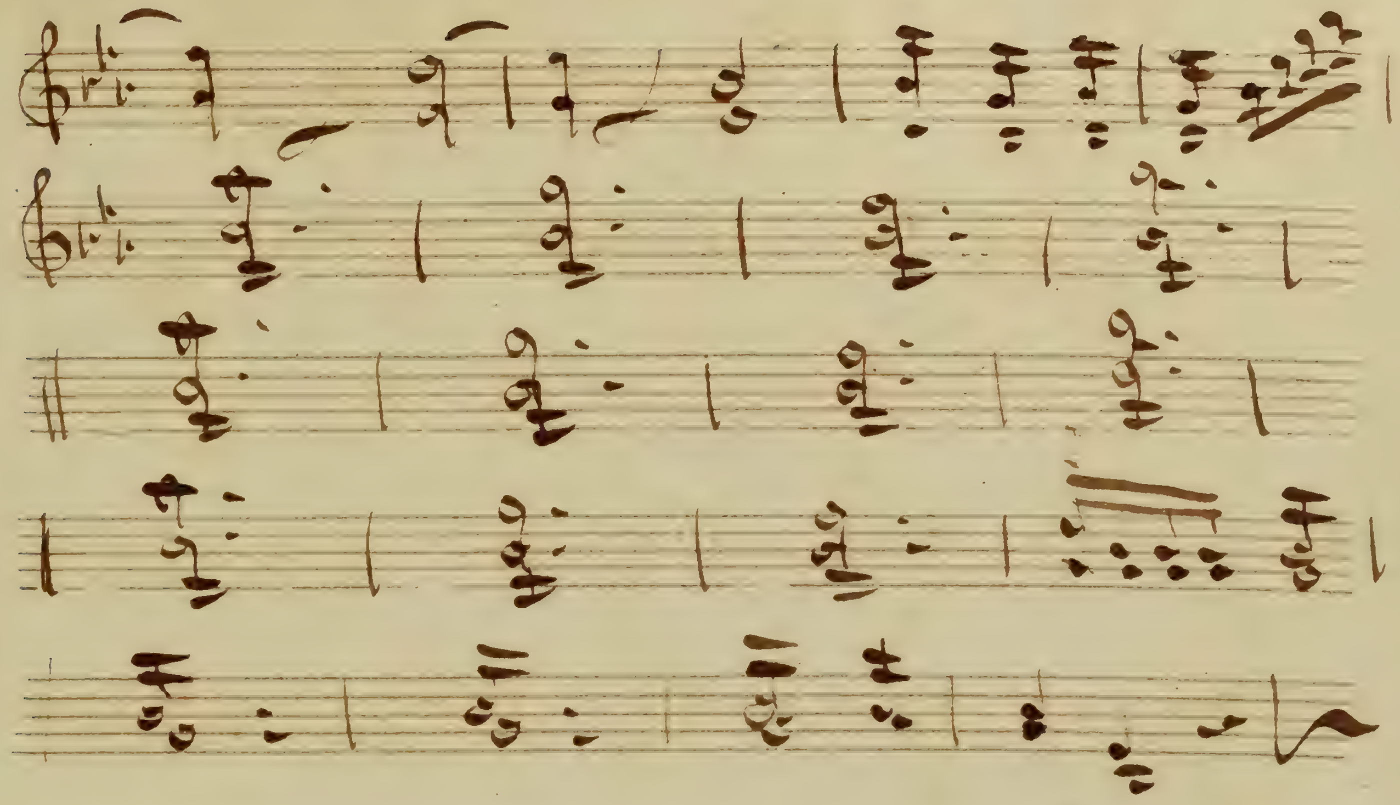

[illegible]

2.^{e} Violon.

Le Coq du Village

Tampette

Le Coq de Village

Violino Secondo

Violino Secondo

Ouverture

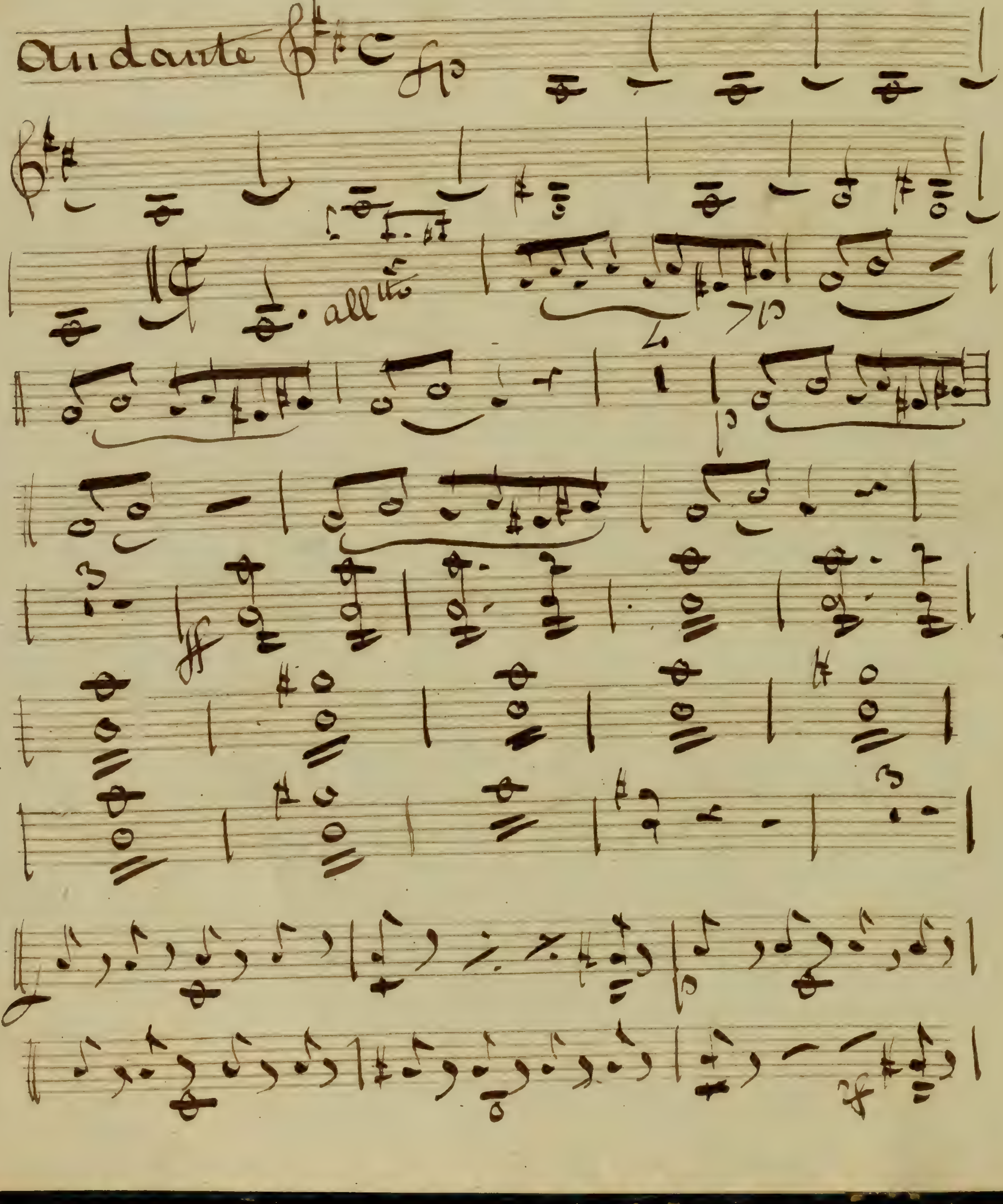

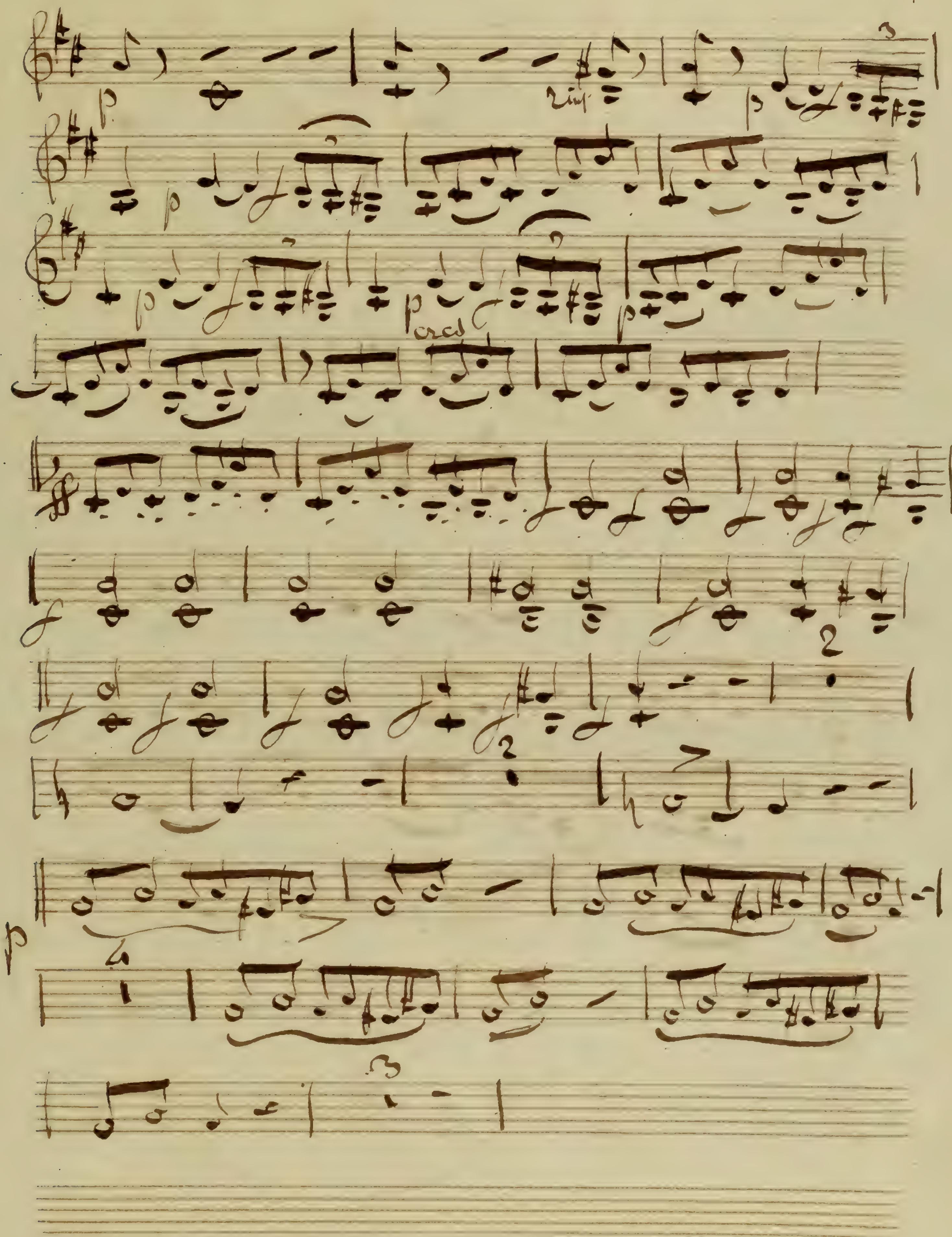
p
rinf
p
p
p
p
cresc
p
p

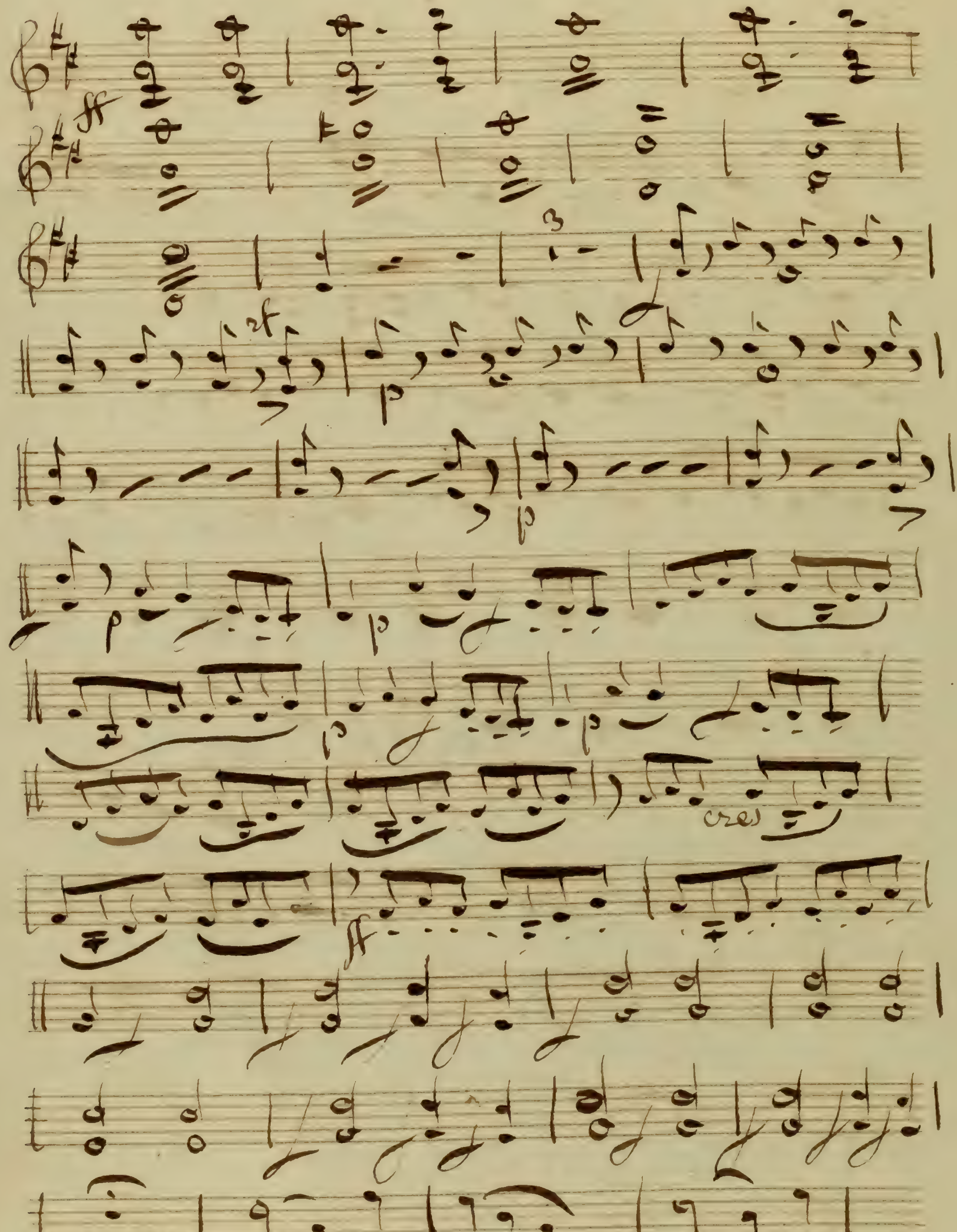
ff
sf
p
p
p
p
p
cres
ff
pp plus vite

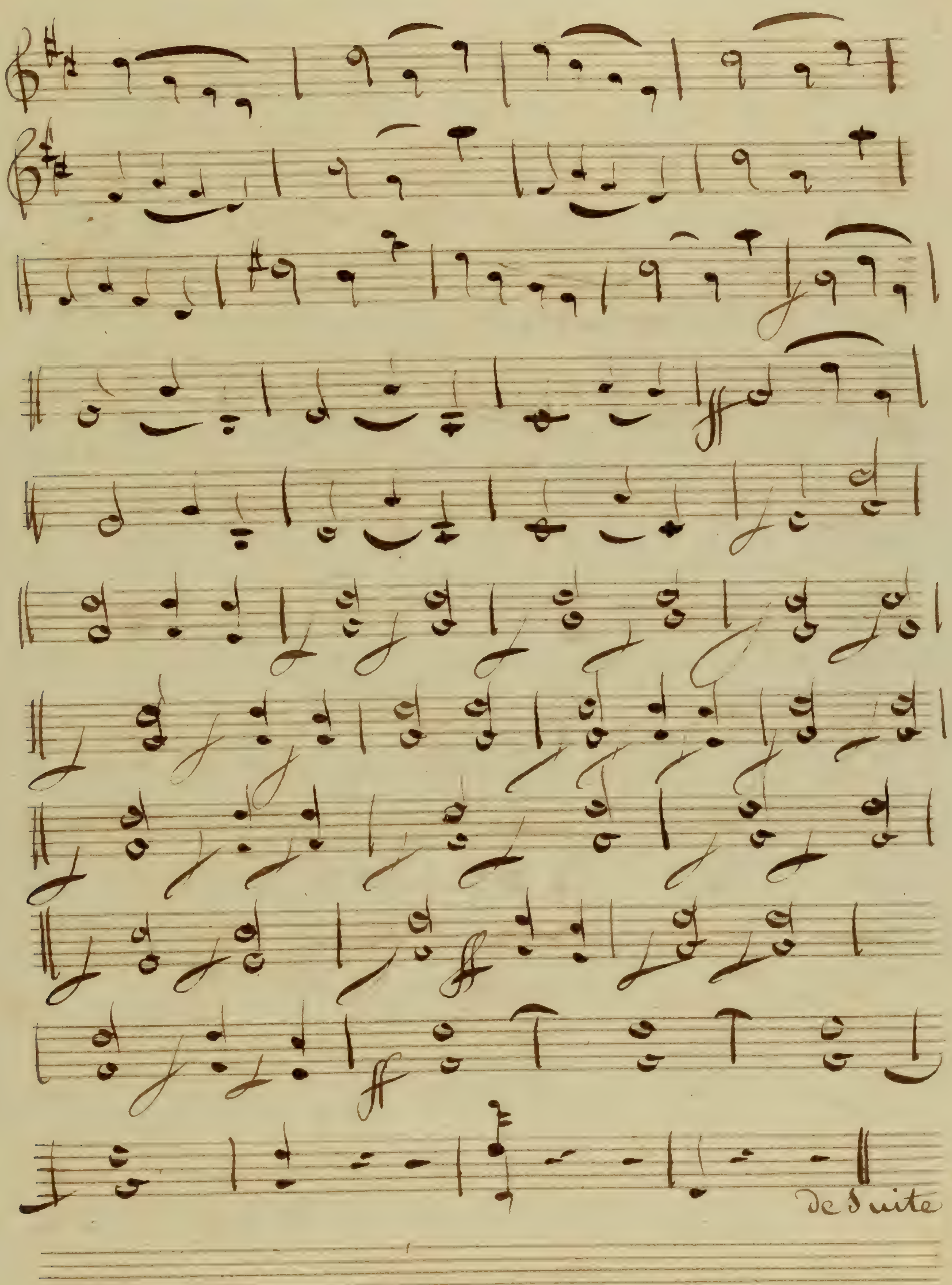
De Suite

Nº I introduction

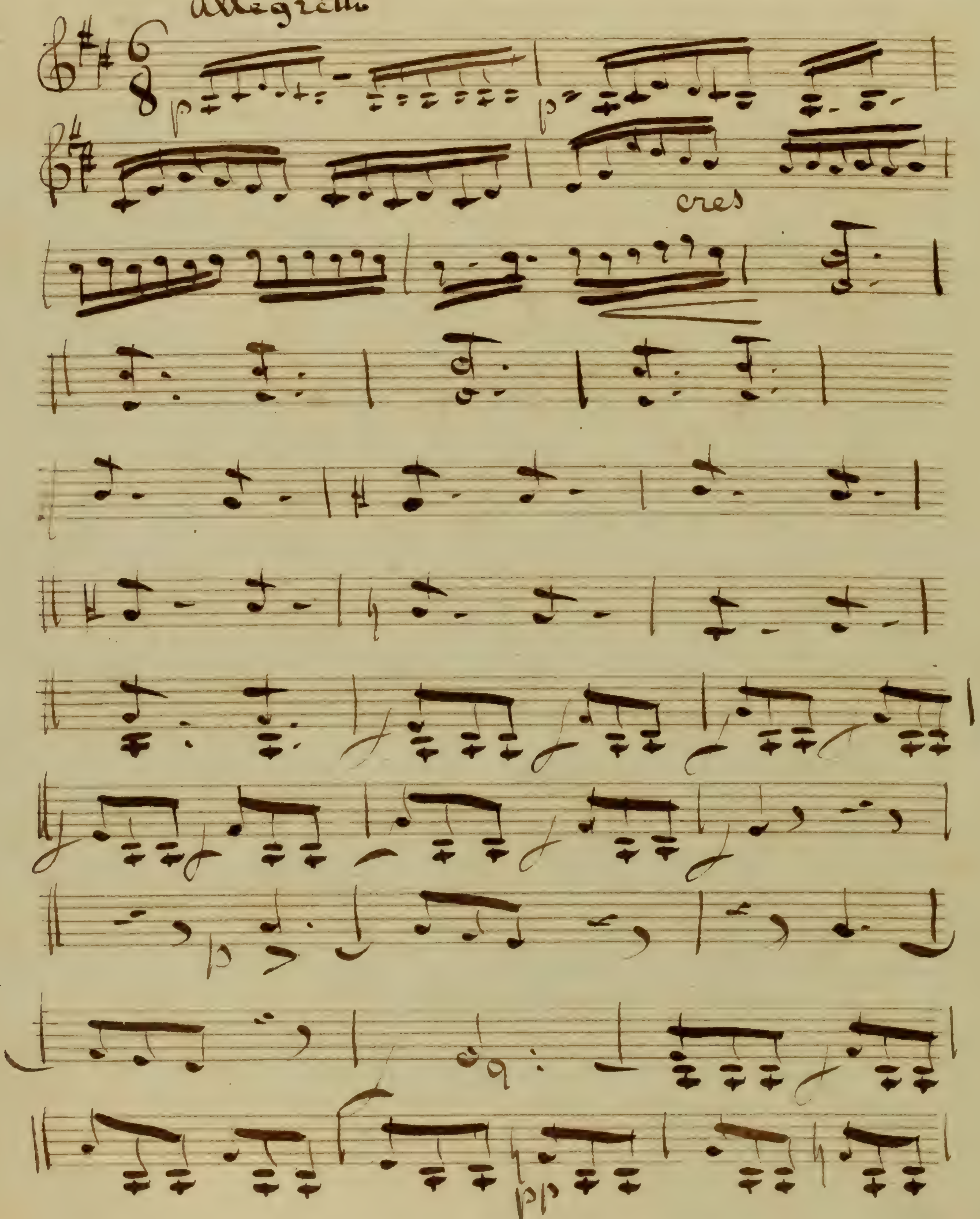

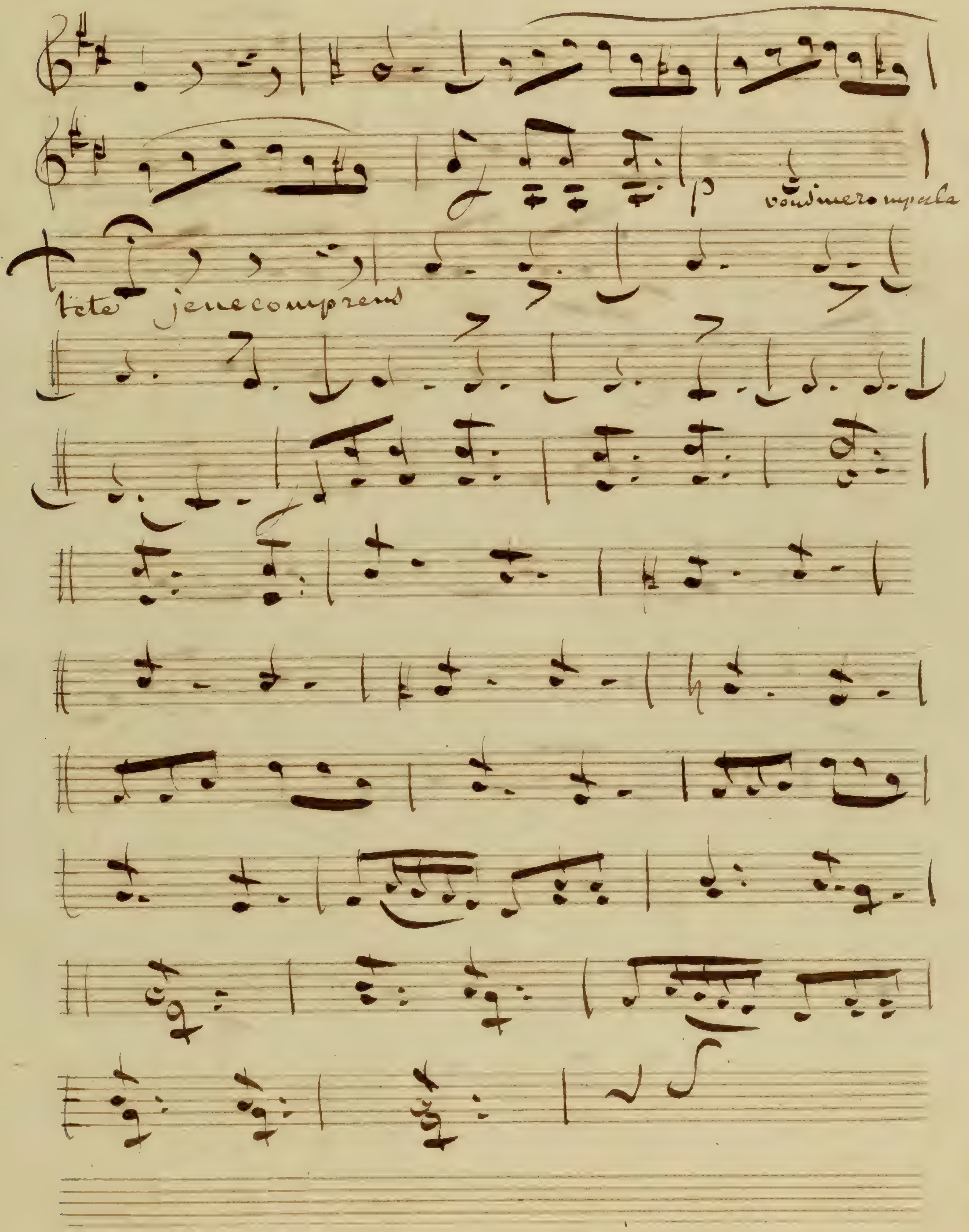
vous me rompez la
tête je ne comprend

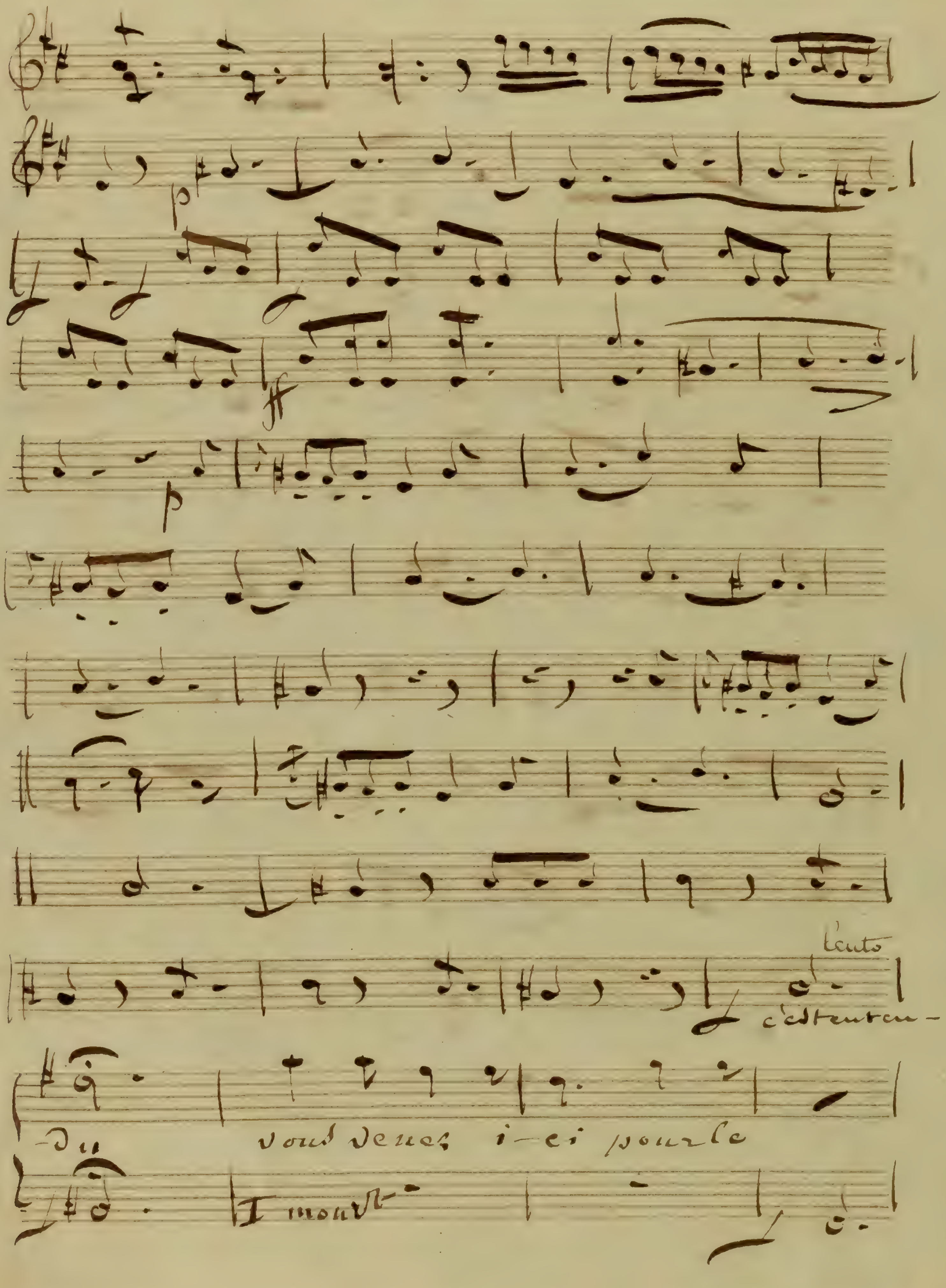
lento
c'est en cen-
-du
vous venez i-ci pour le
I mouvt

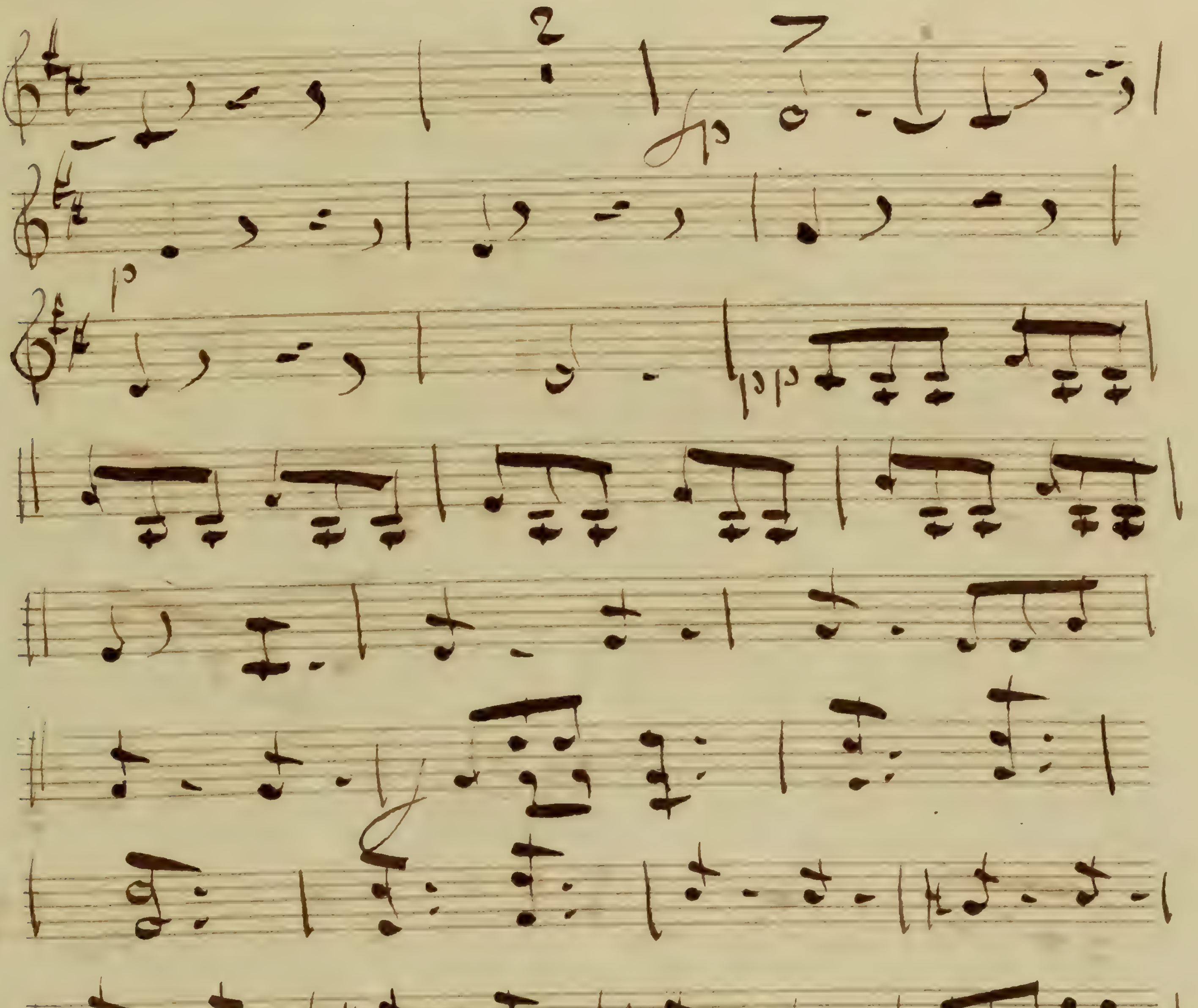

N° 2 Air

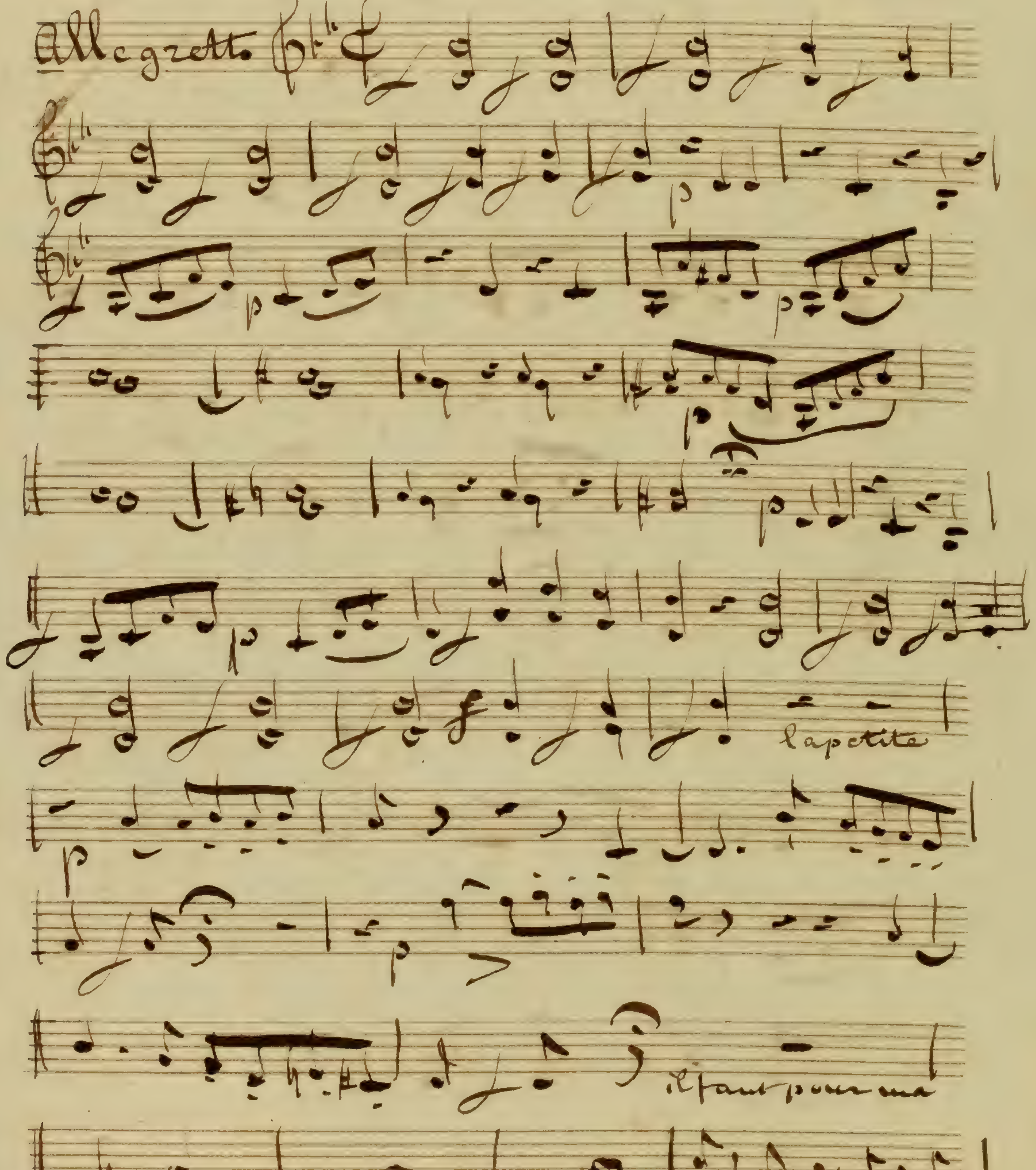

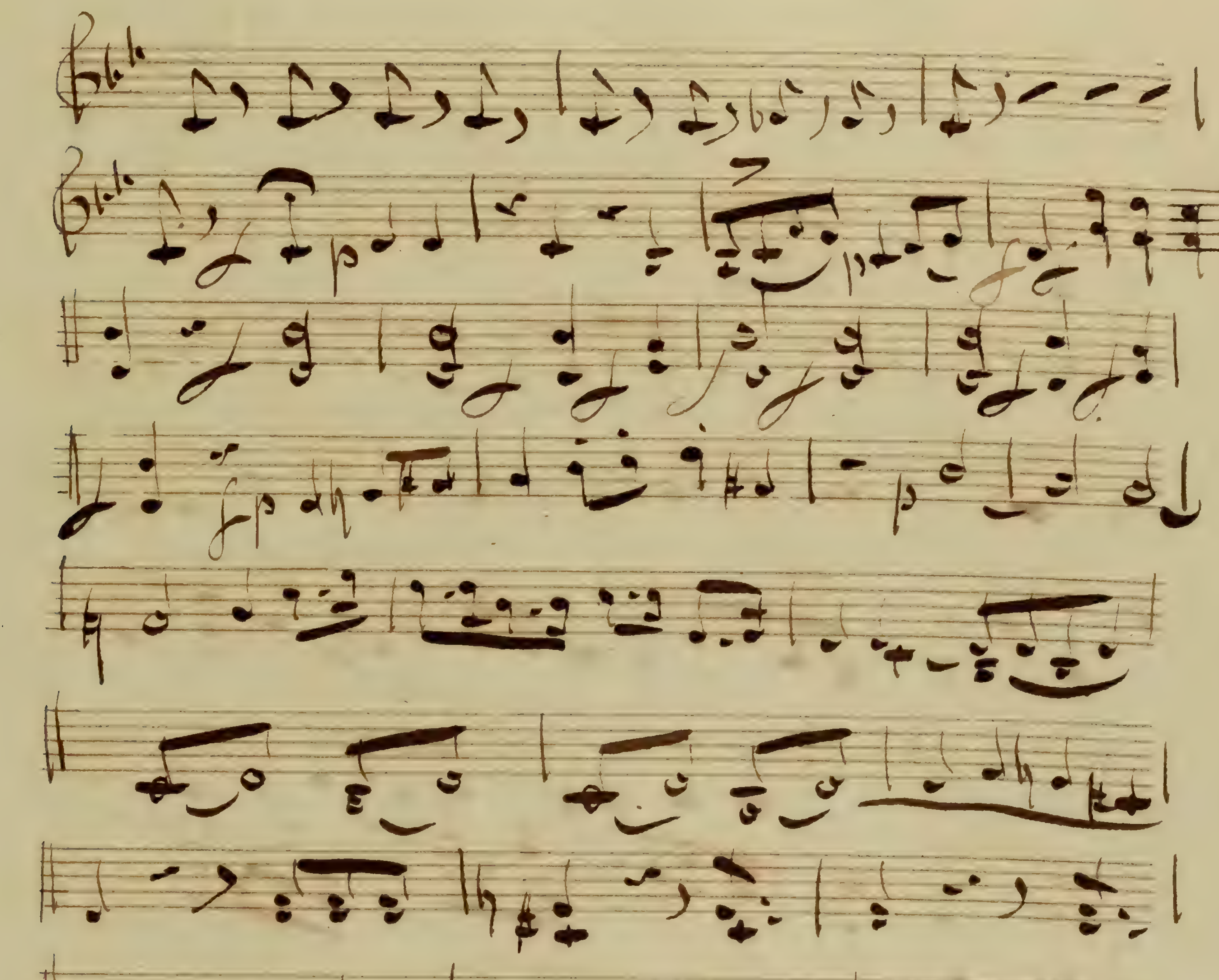
p
pp

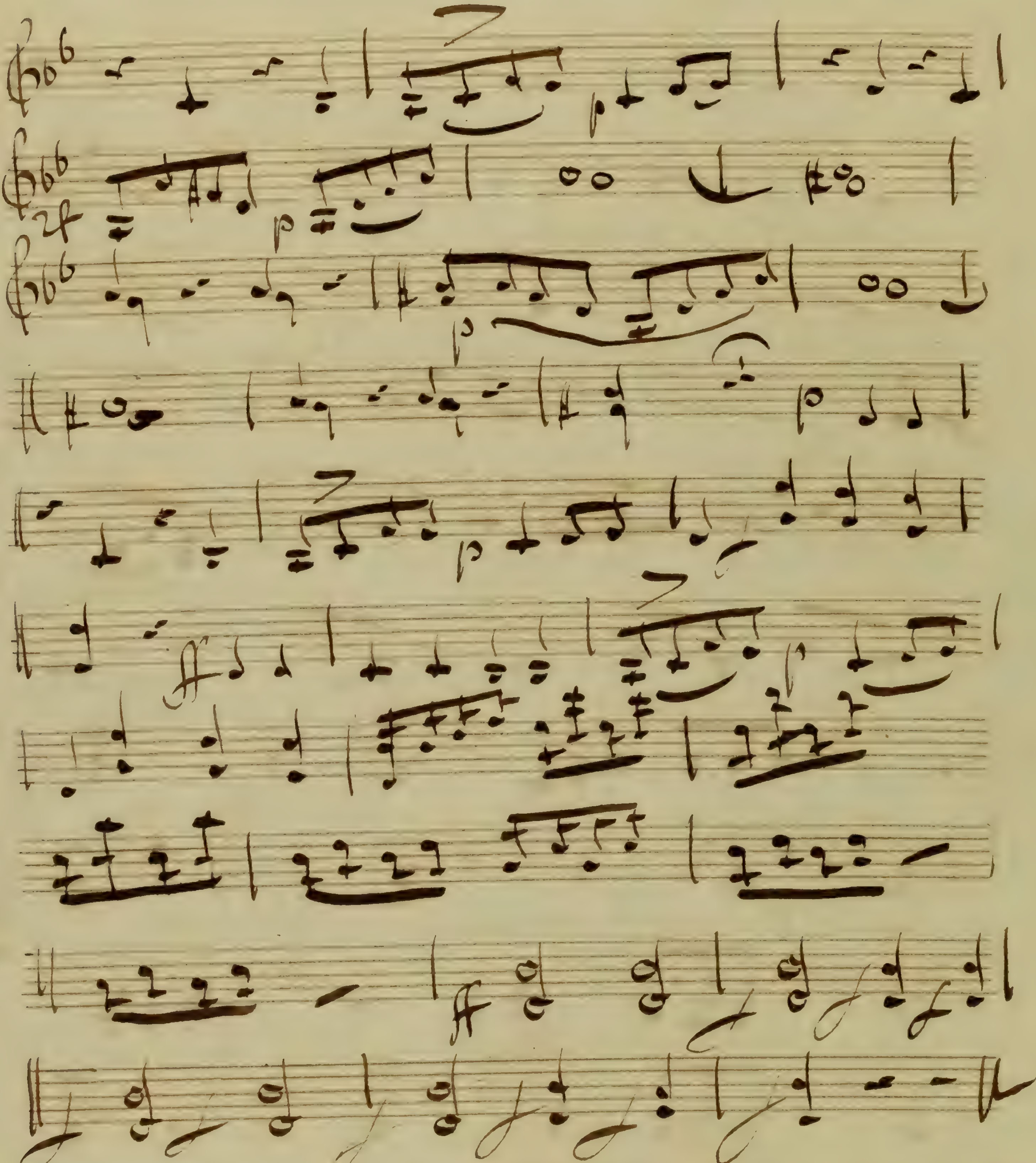

No 3 Trio

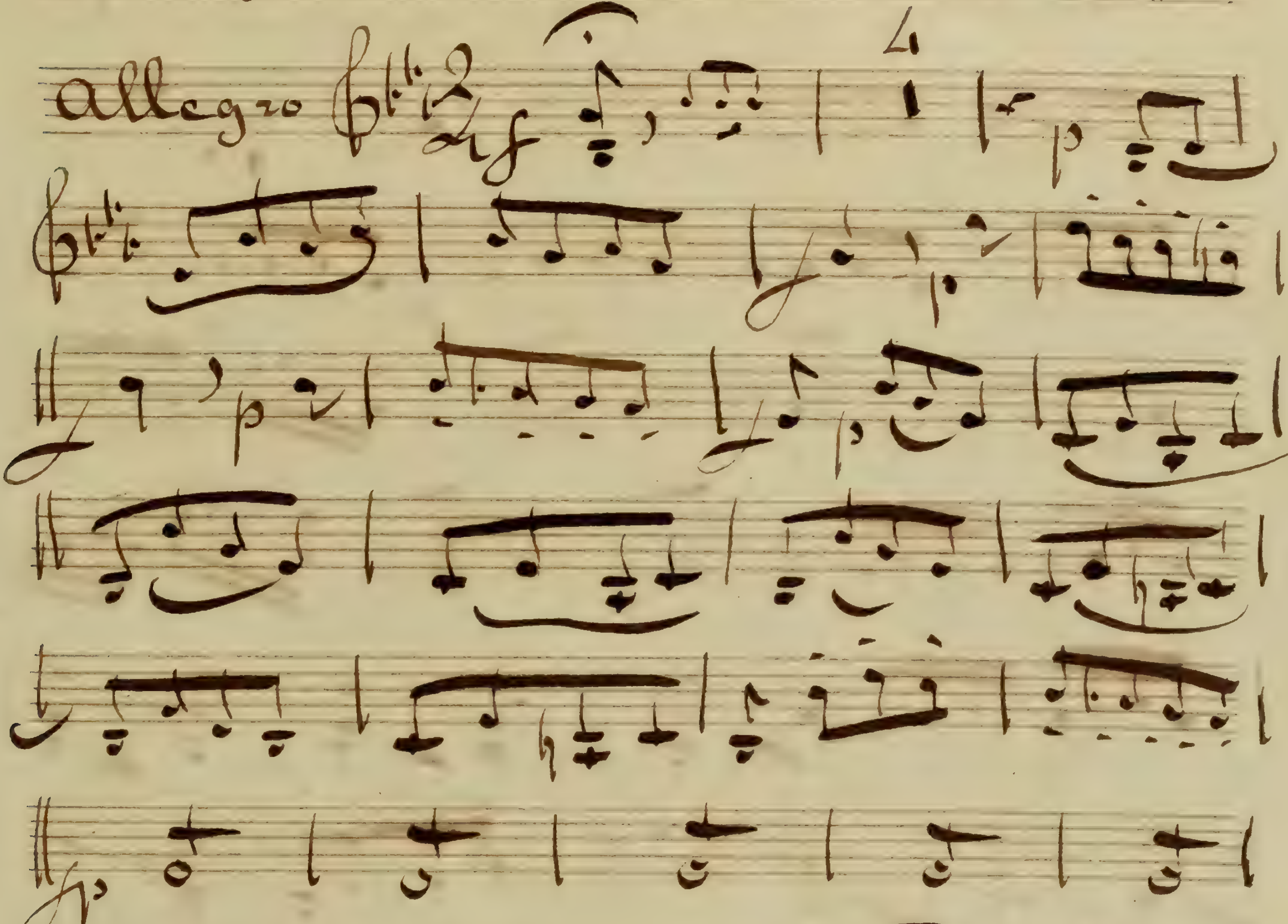

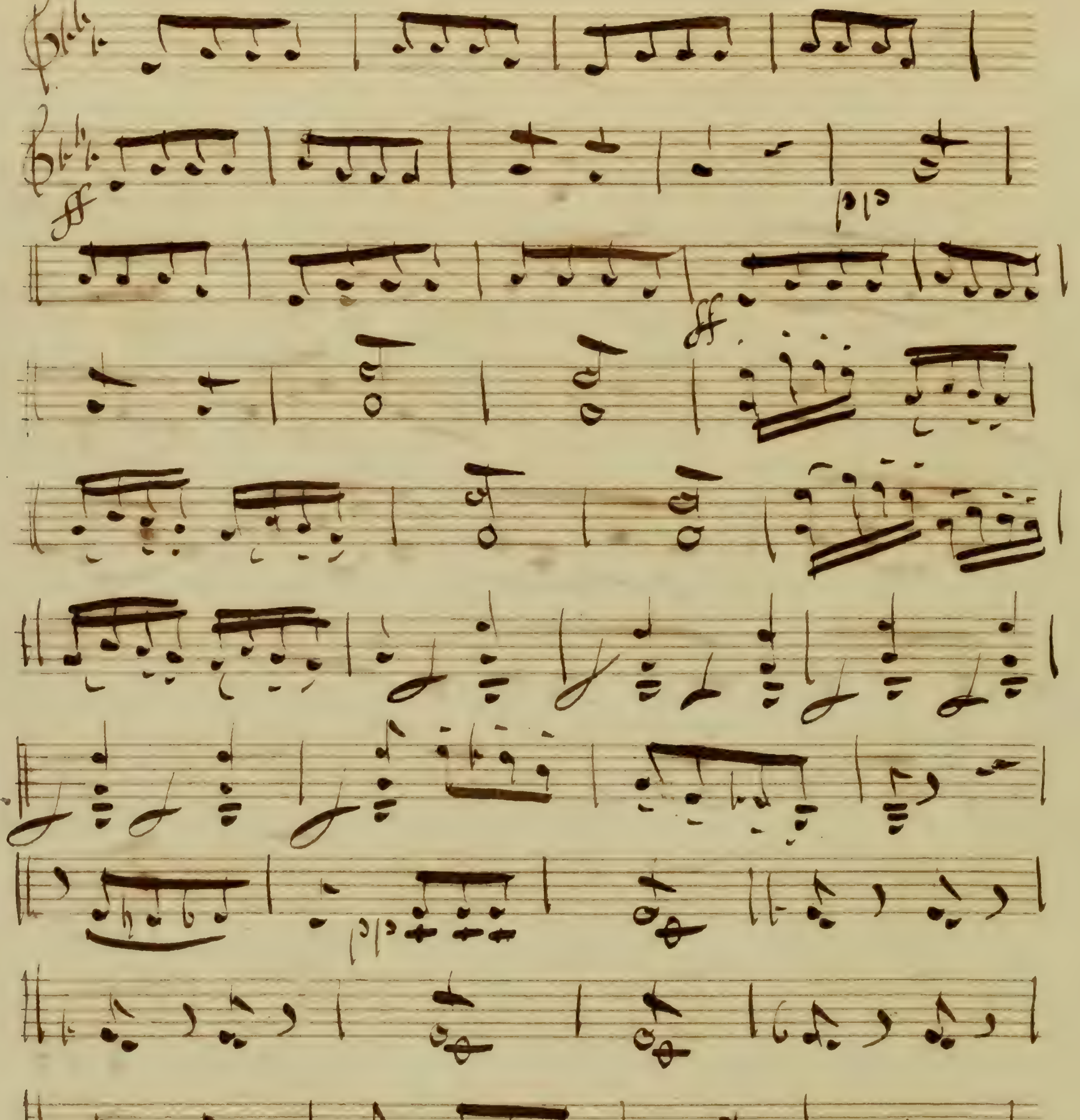

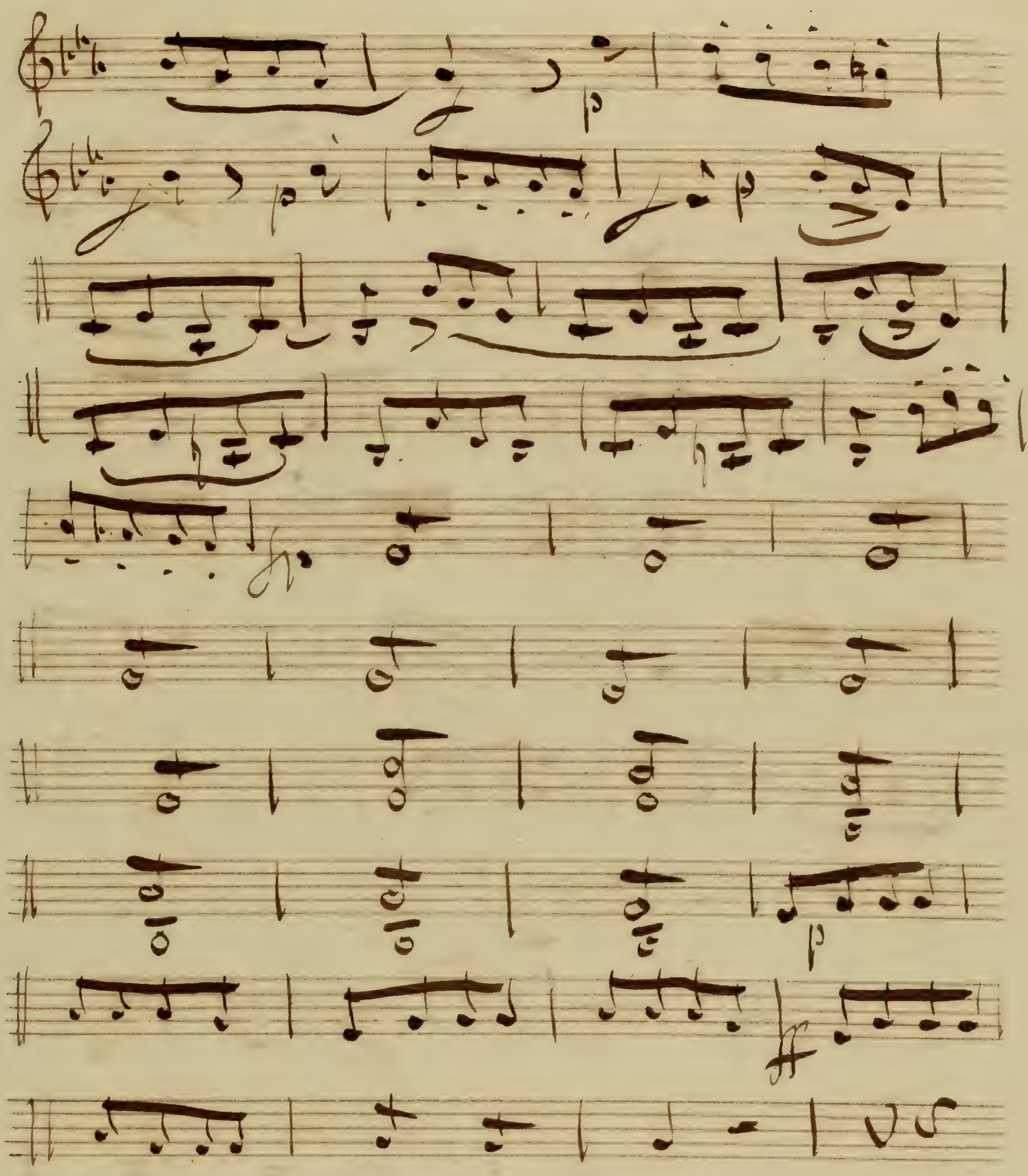
V S

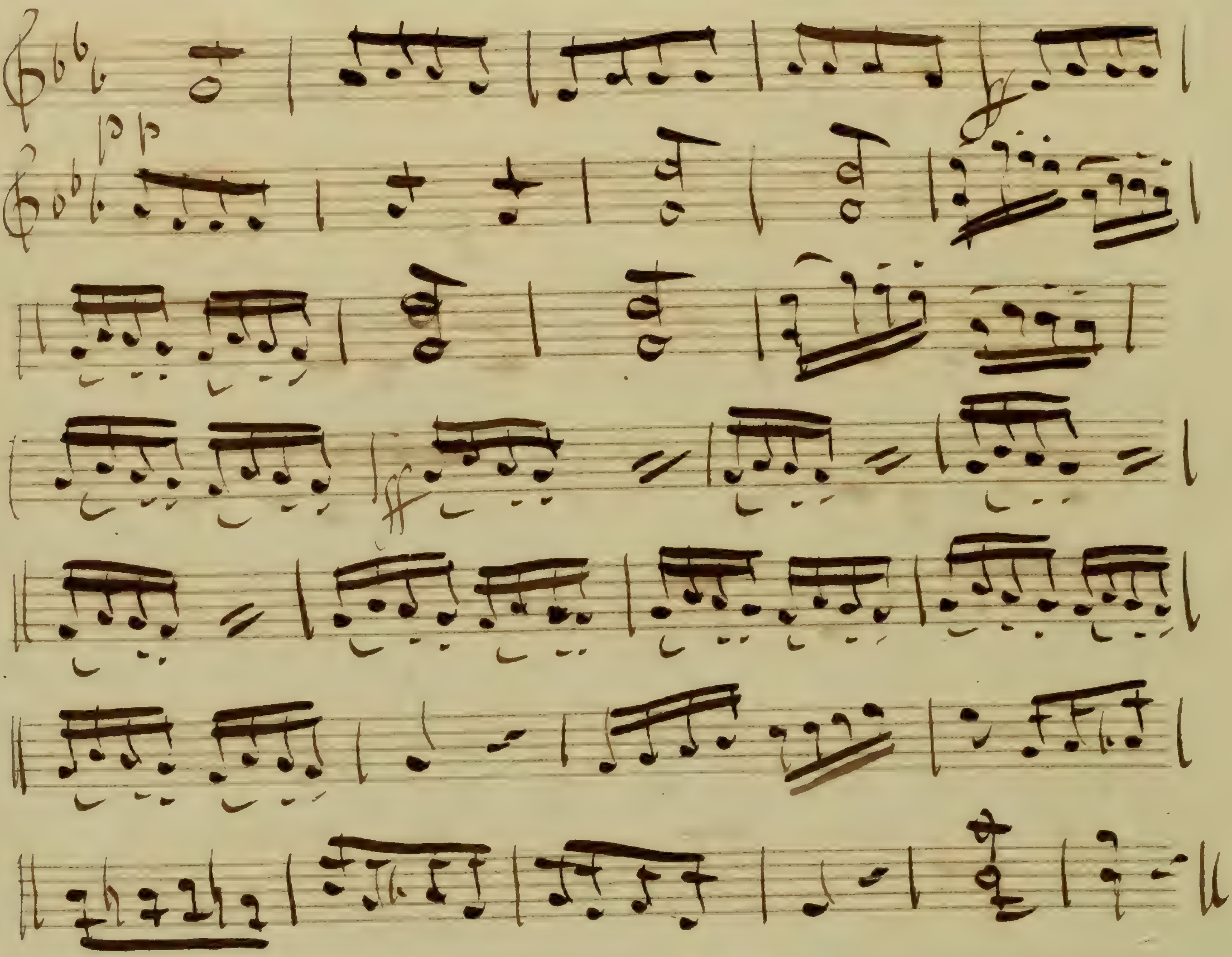

N° 4 Air

Allegretto

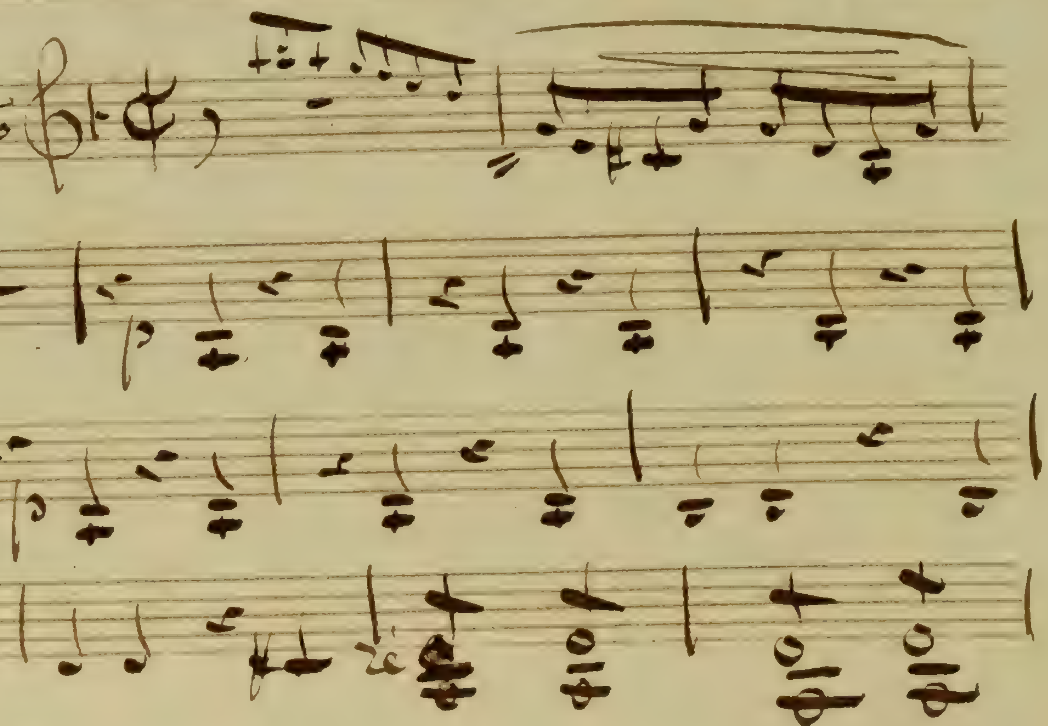

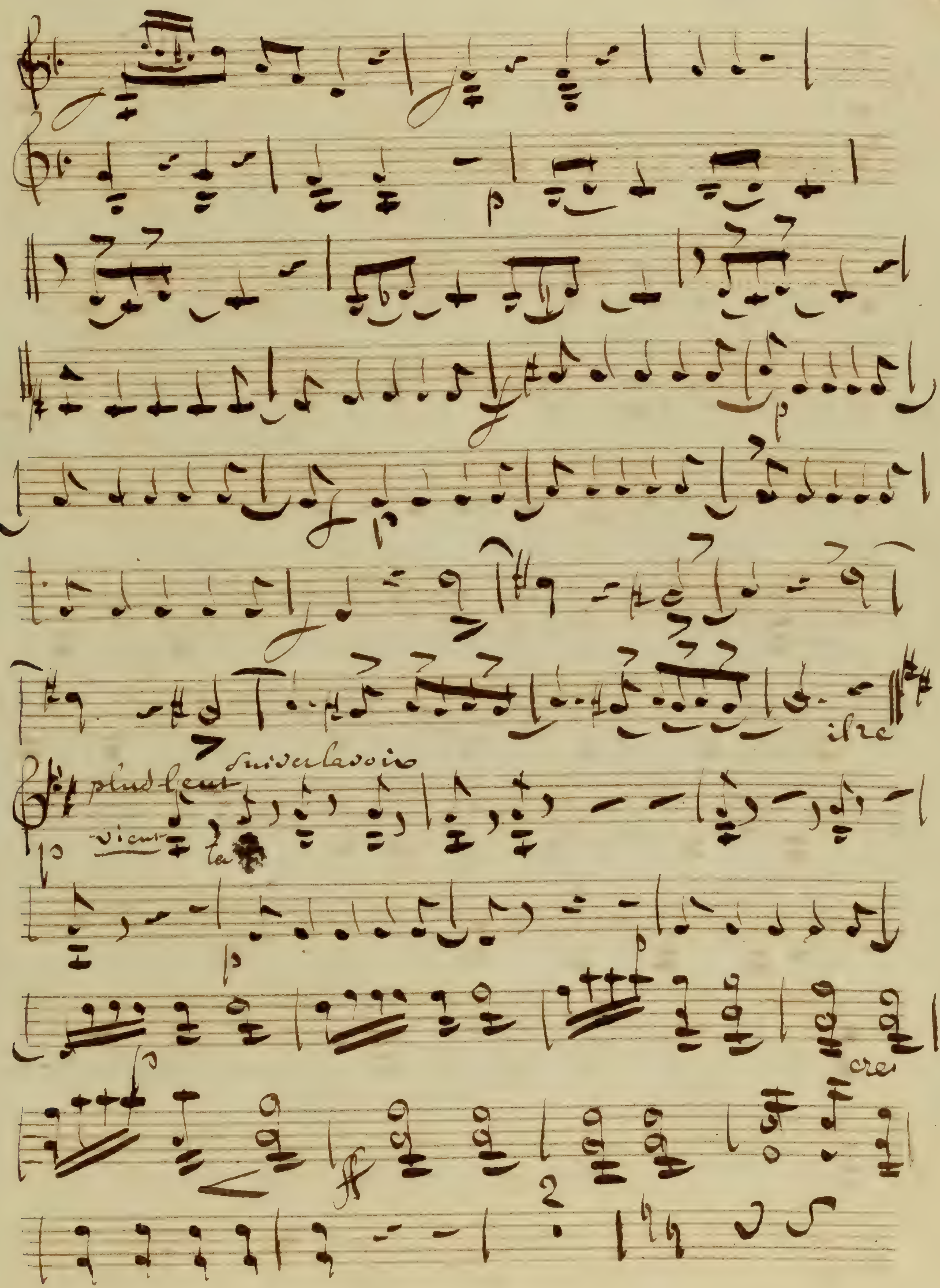

plus lent
suivez la voix
p
cres

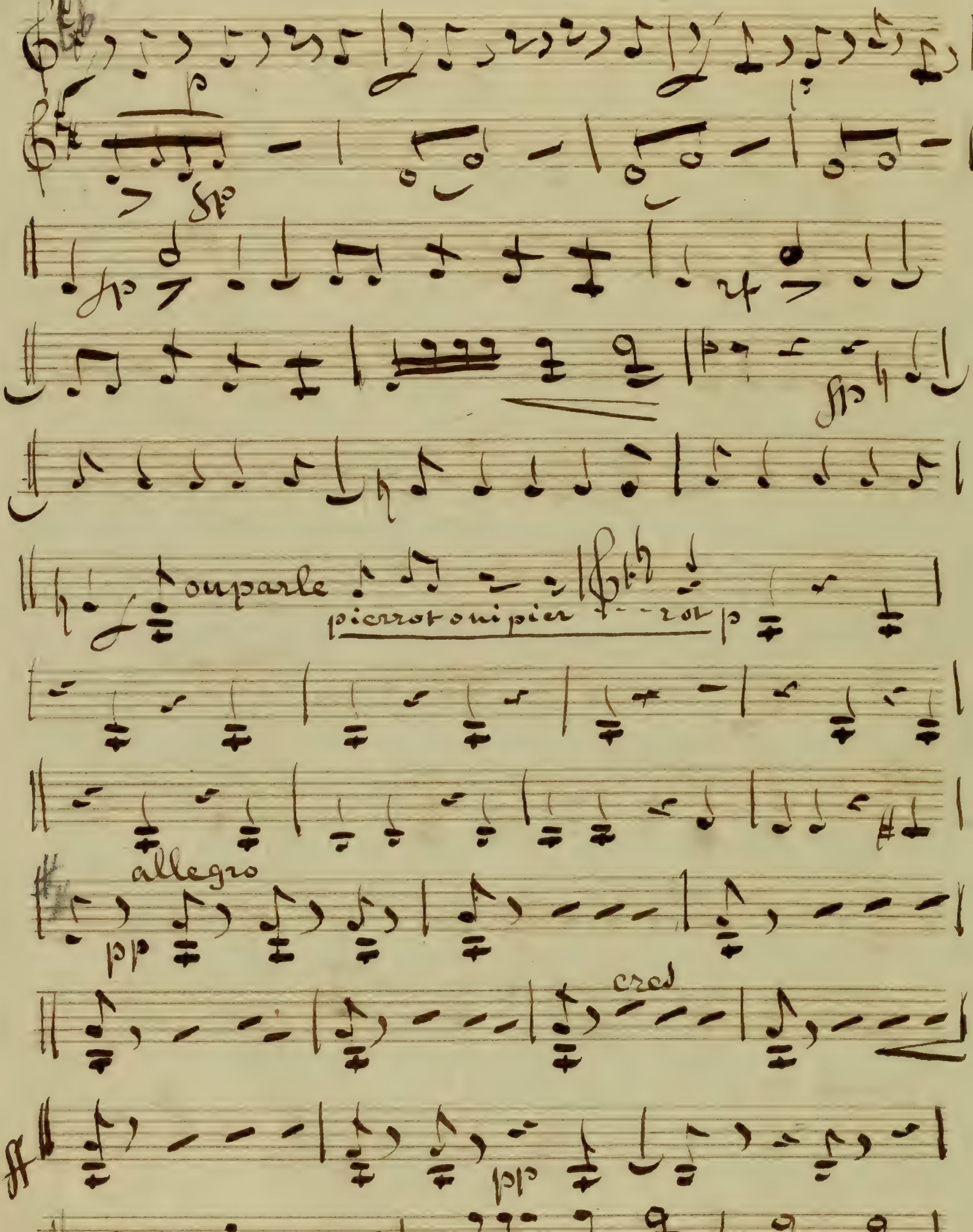
ou parle
pierrot oui pier - - rot
allegro
pp
cres

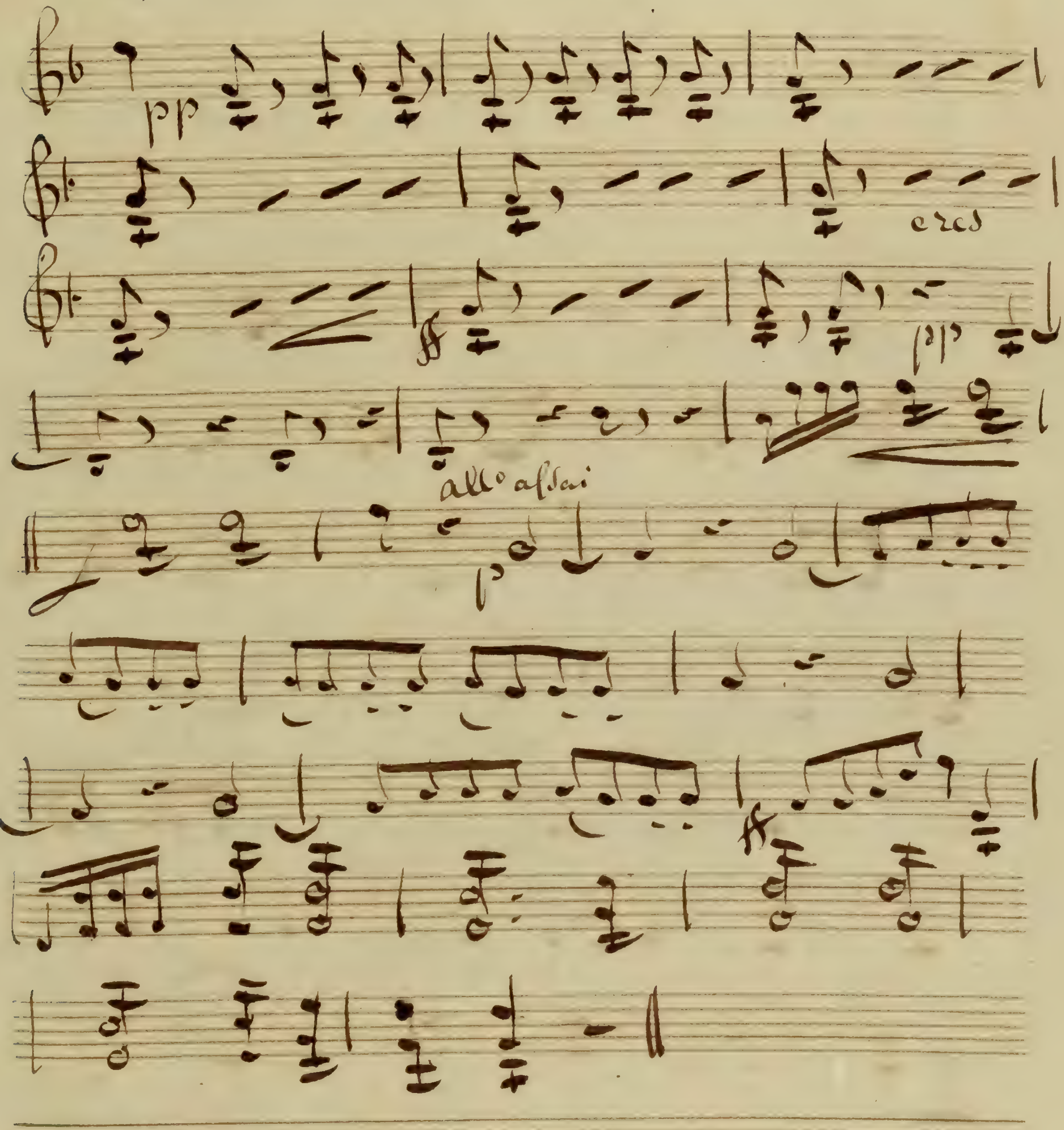
pp
cresc
ff
pp
All° assai
p
ff

No 5 Couplet

Andte poco Allegretto

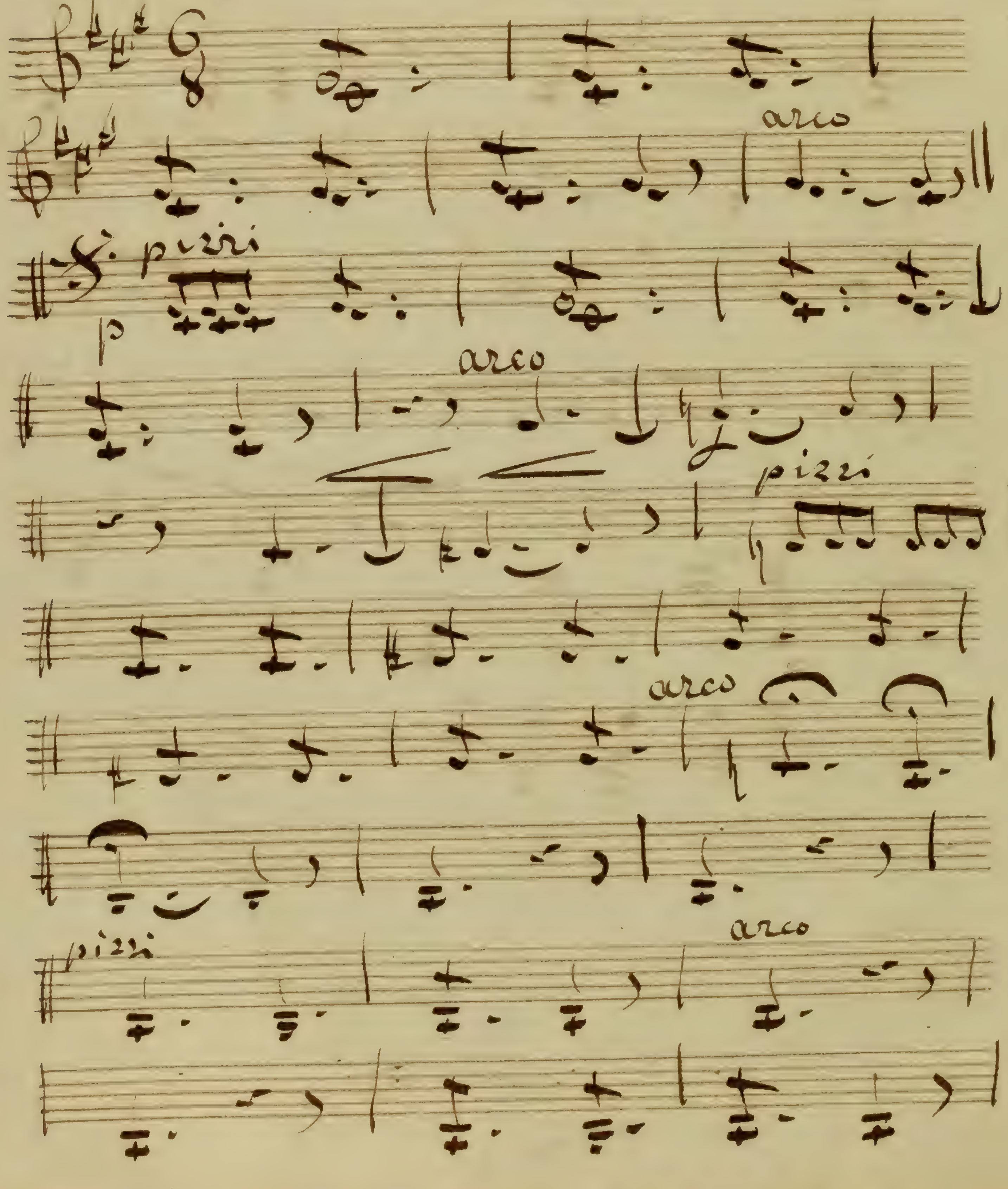

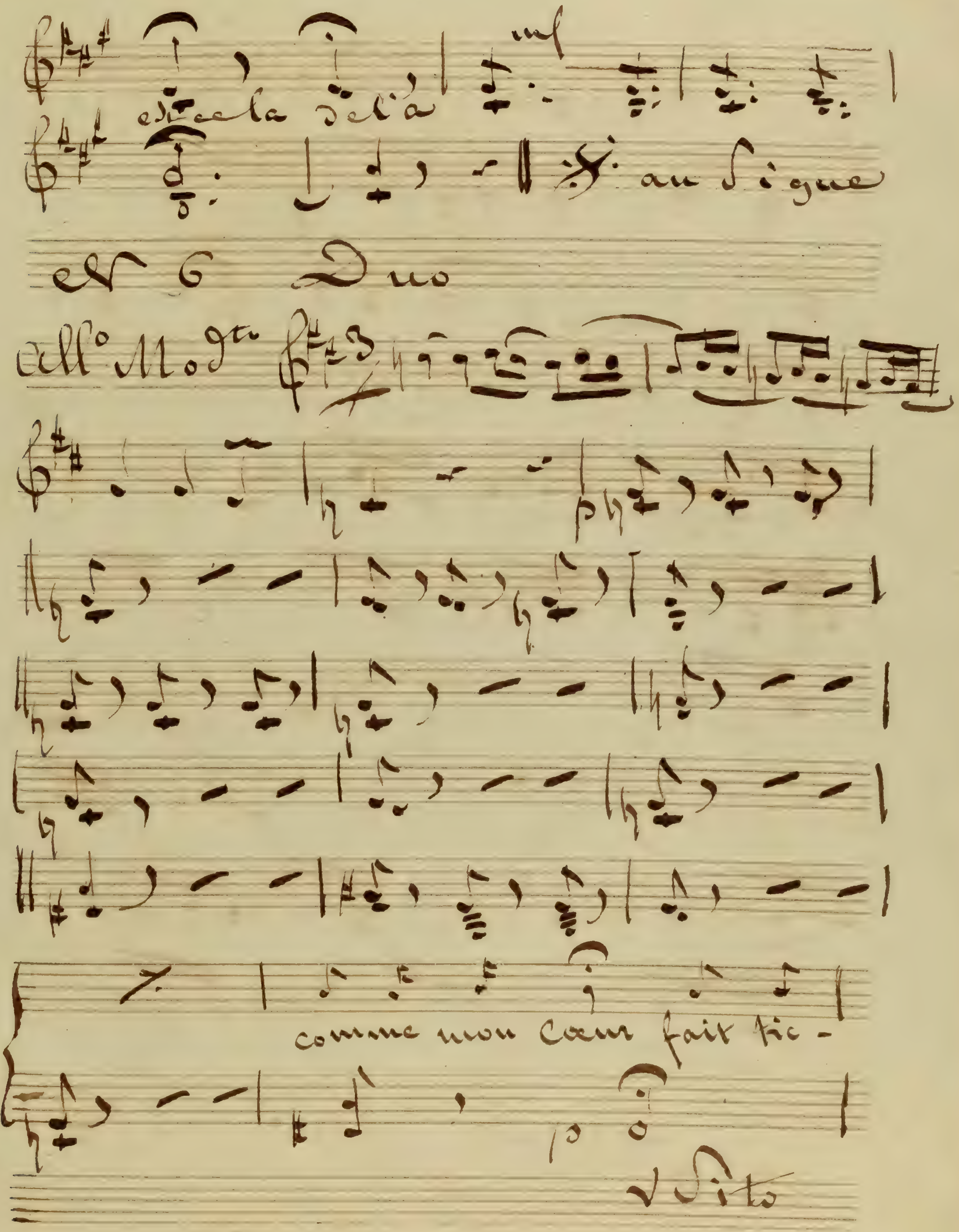
mf
au Signe
N° 6 Duo
All° Mod^to
comme mon Cœur fait tic -

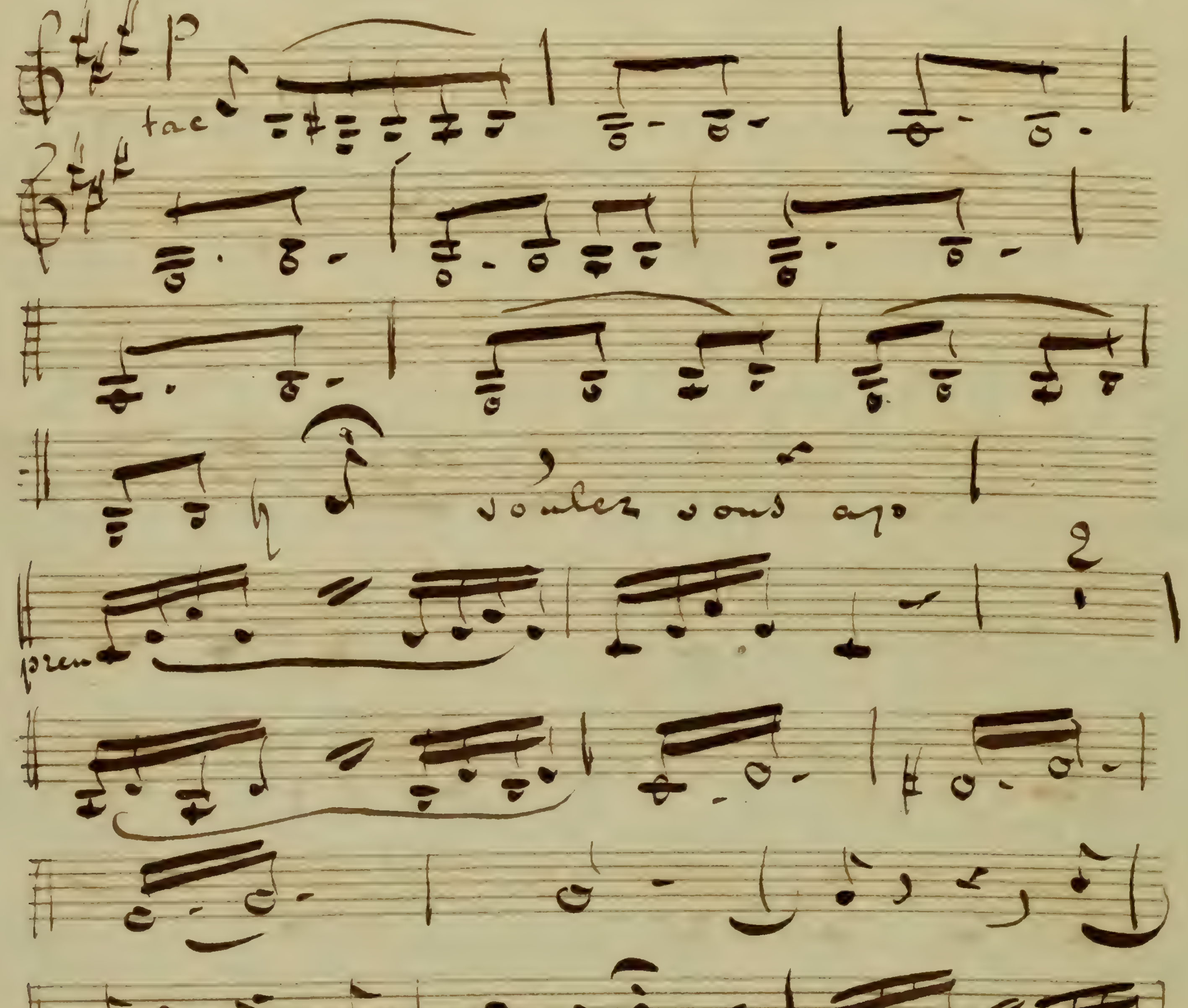
p

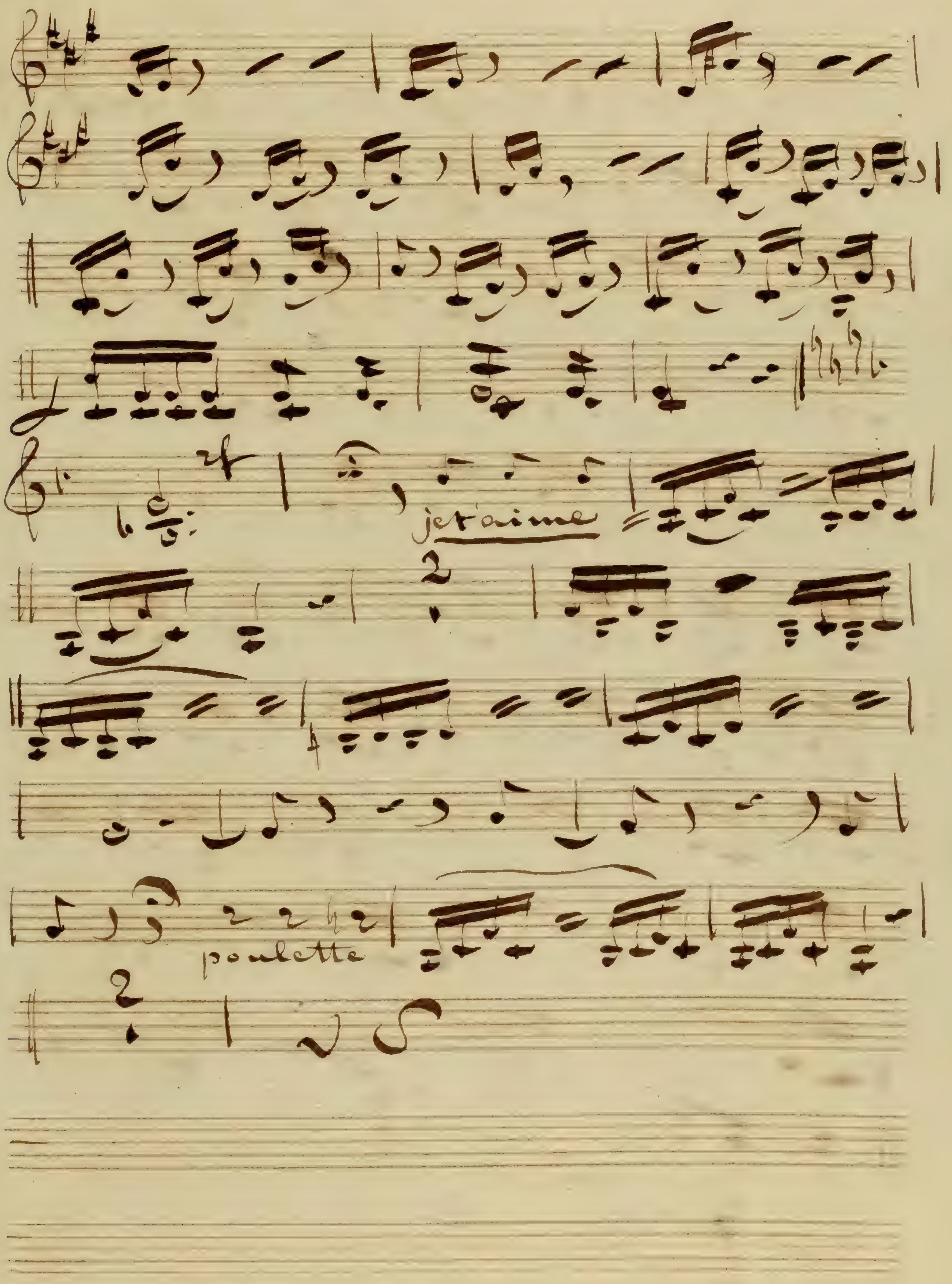
je t'aime
poulette

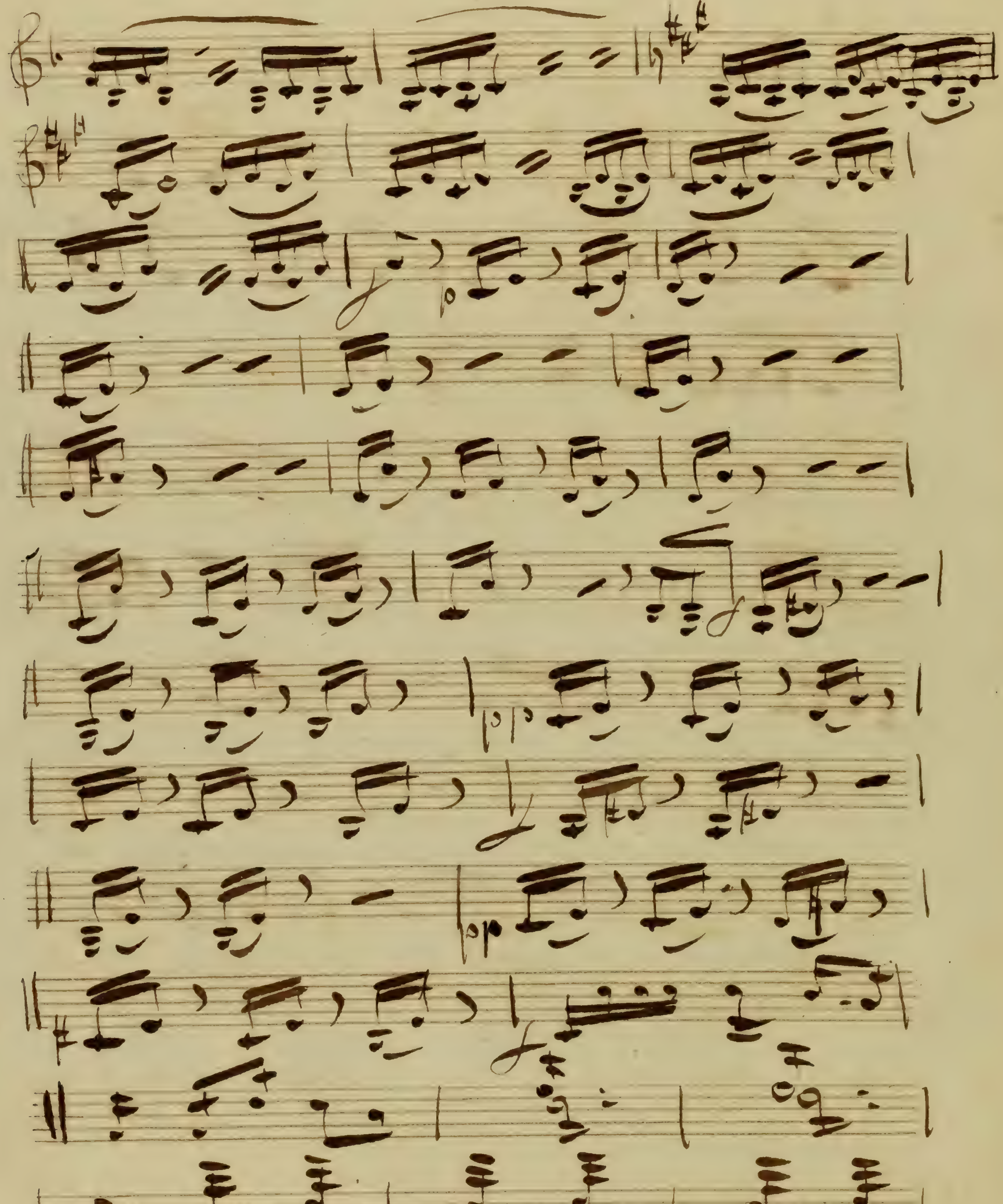

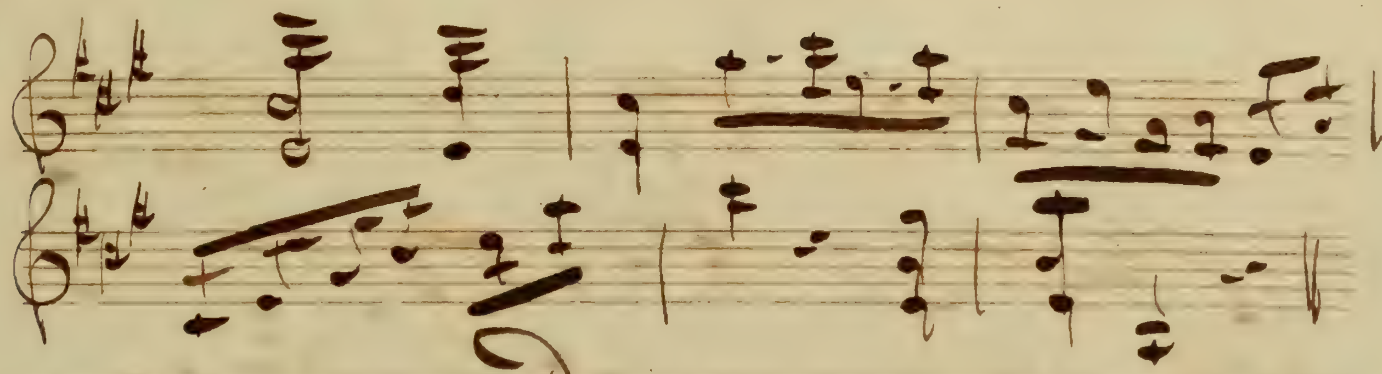

N° 2110

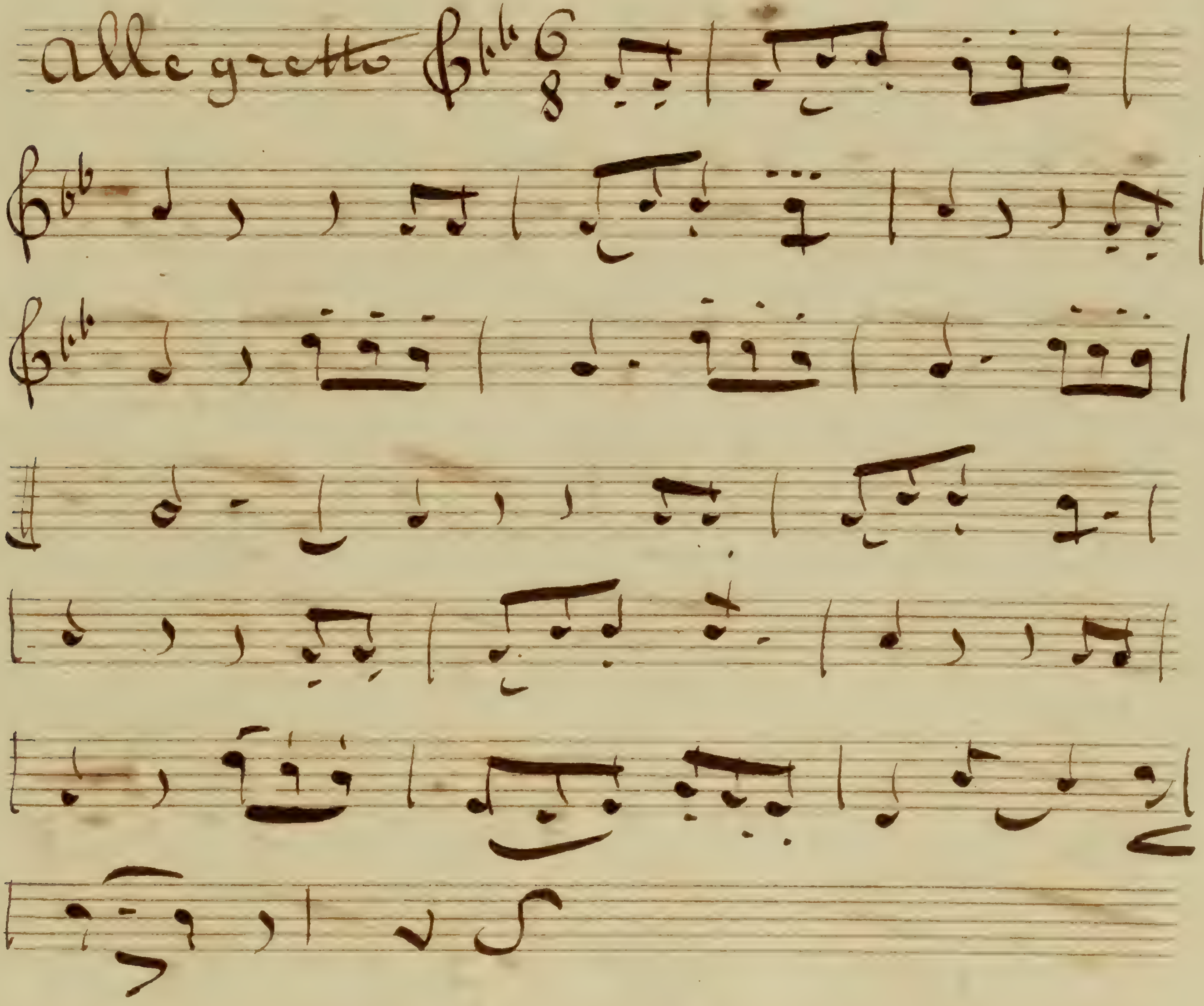

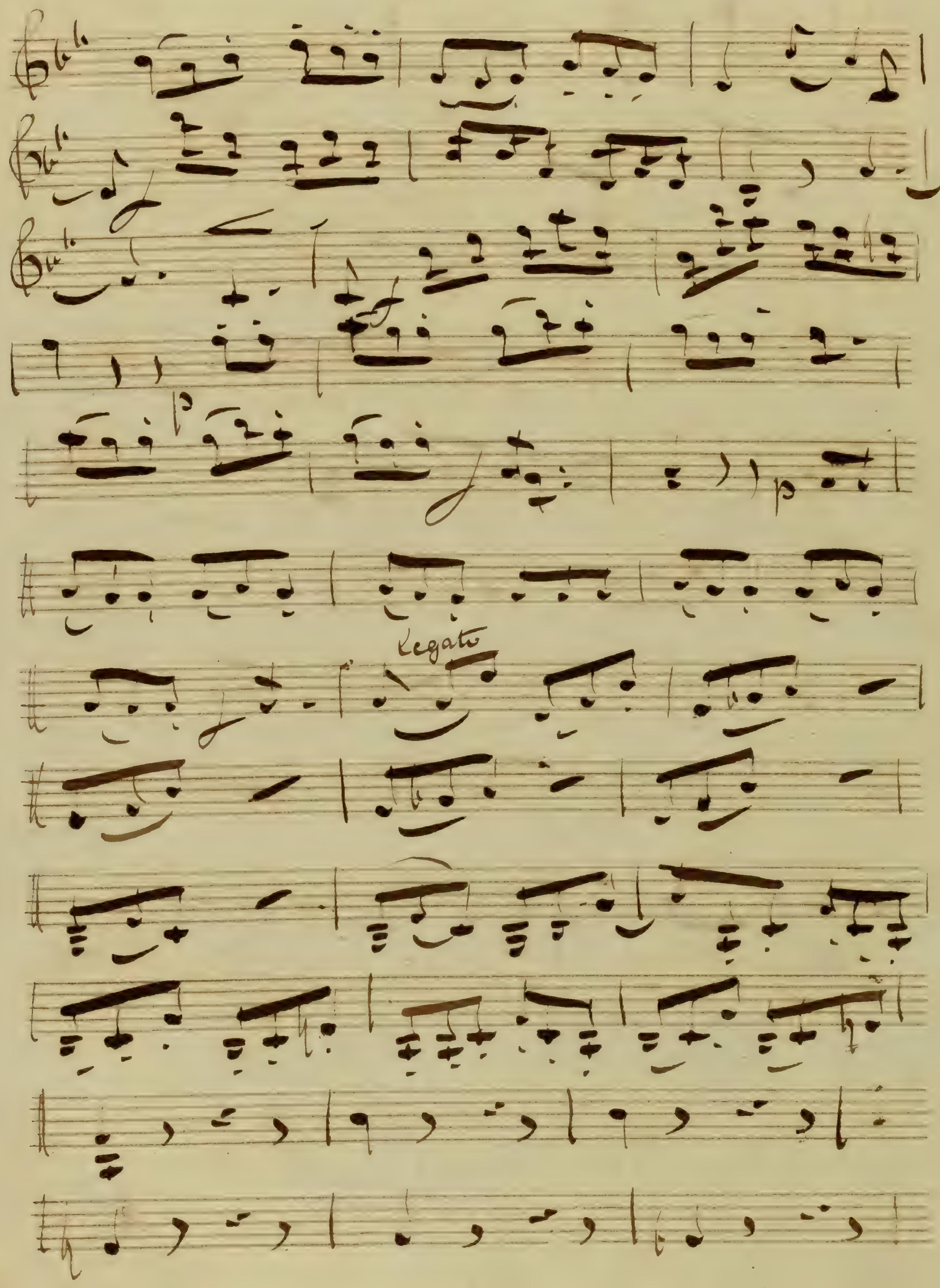
Legato

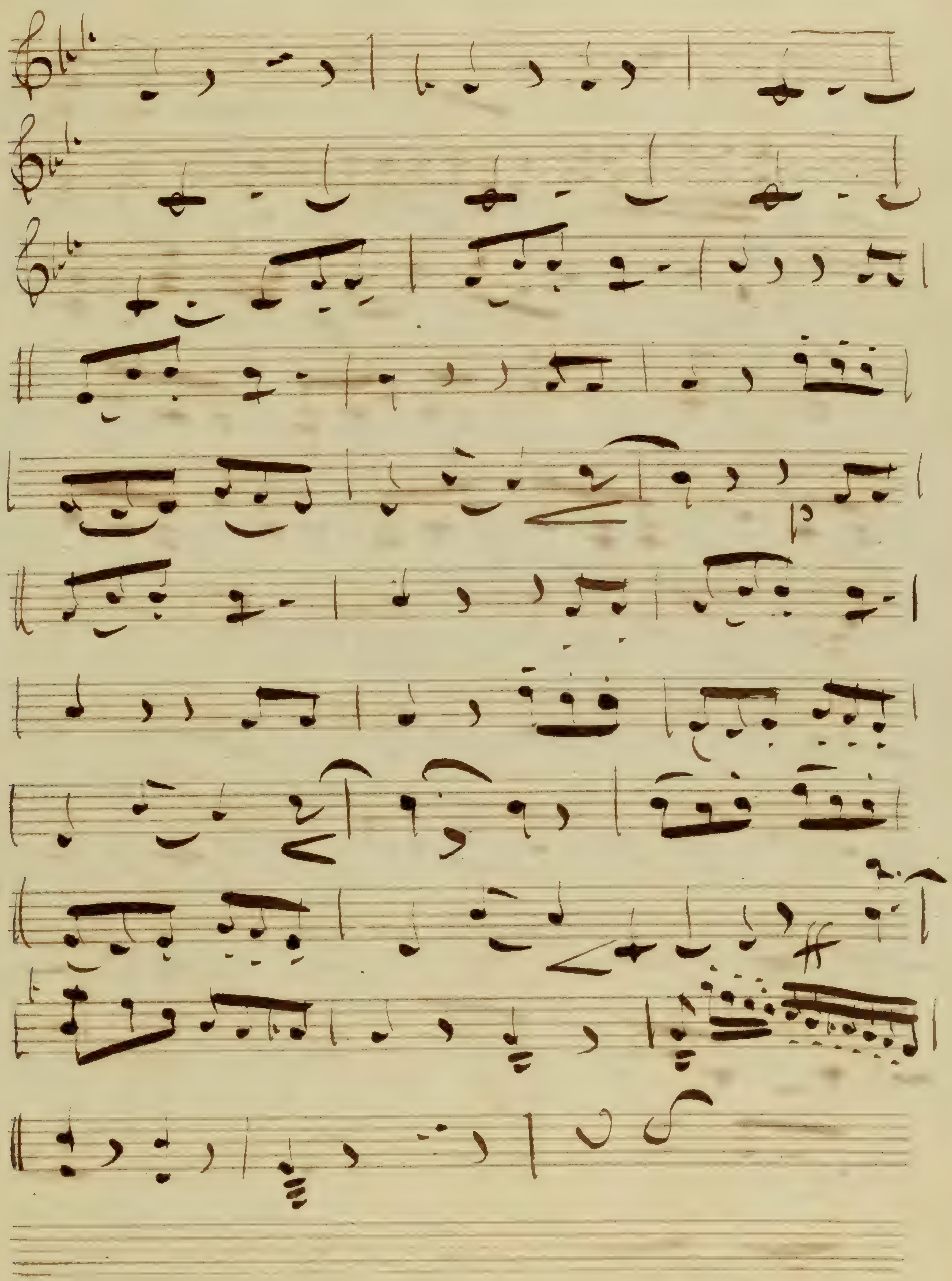

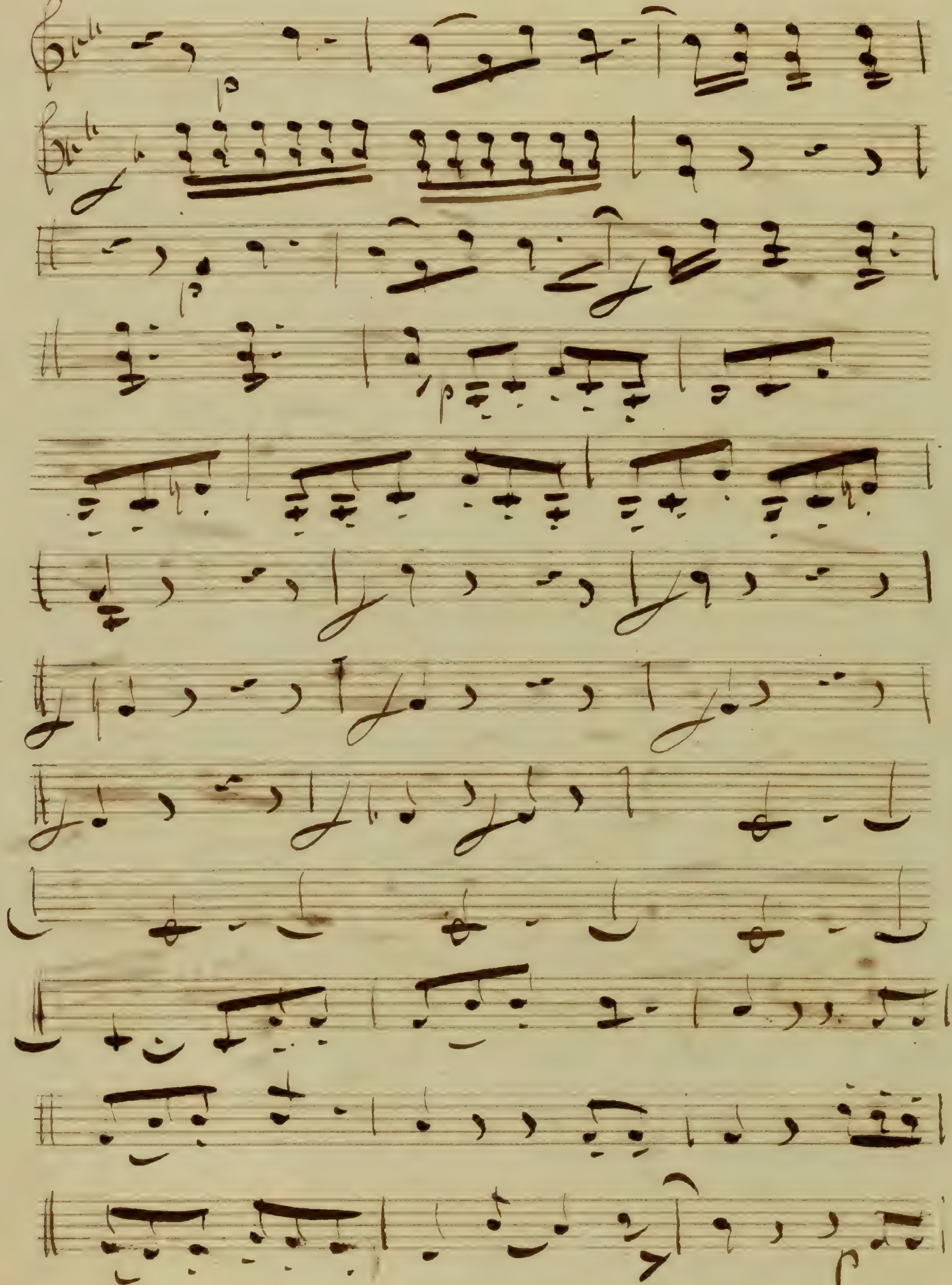

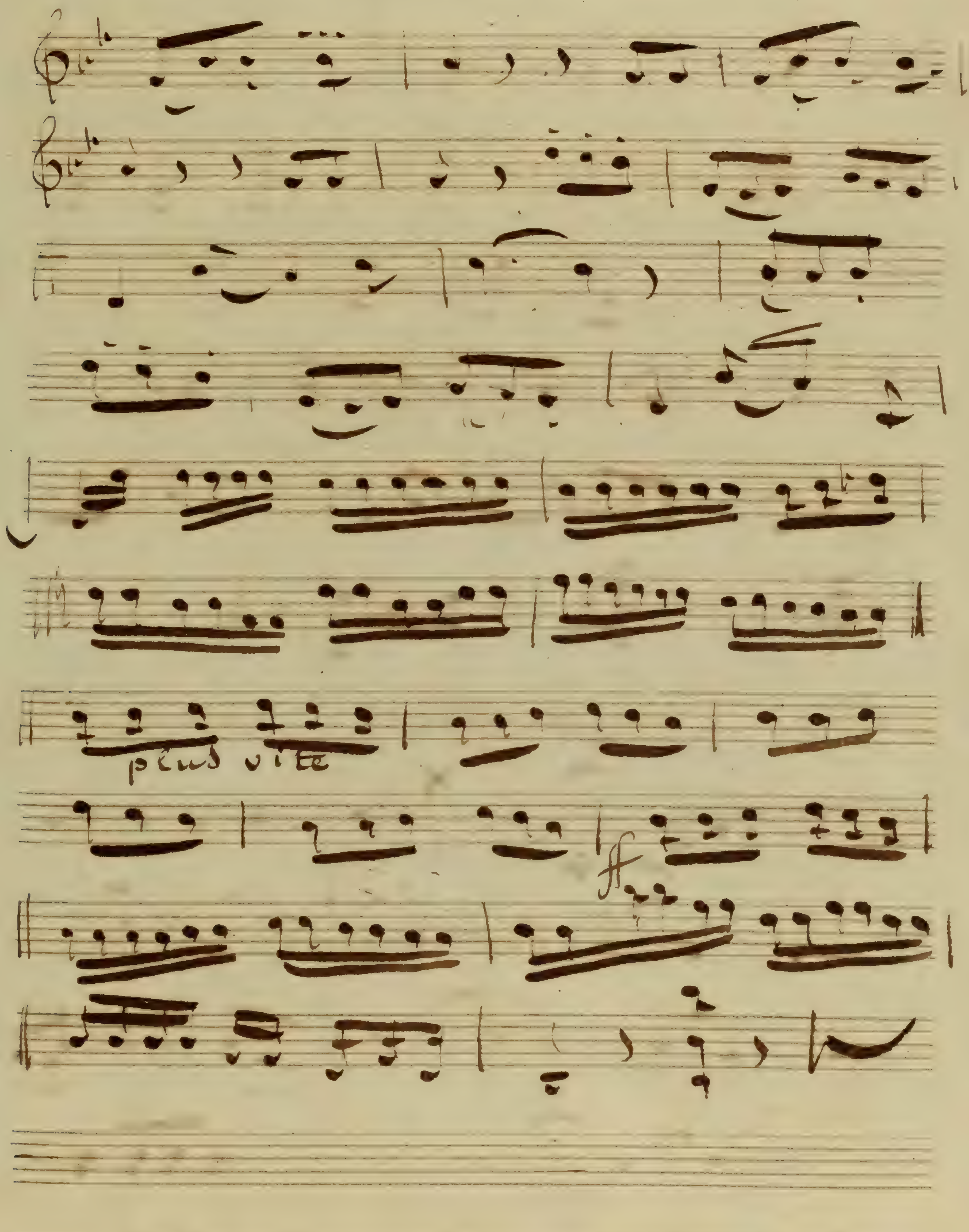
plus vite

N° 8 Choeur

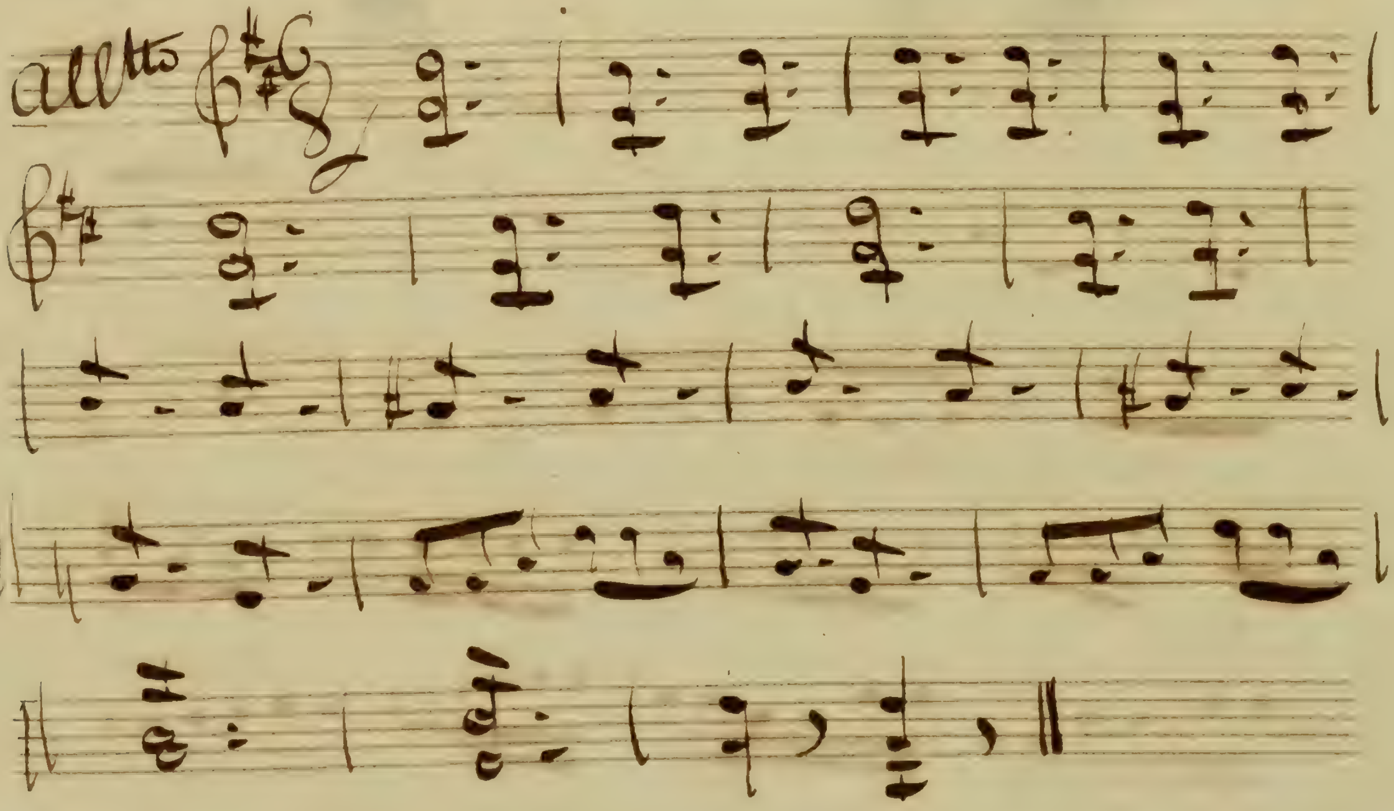

N° 9 Couplet

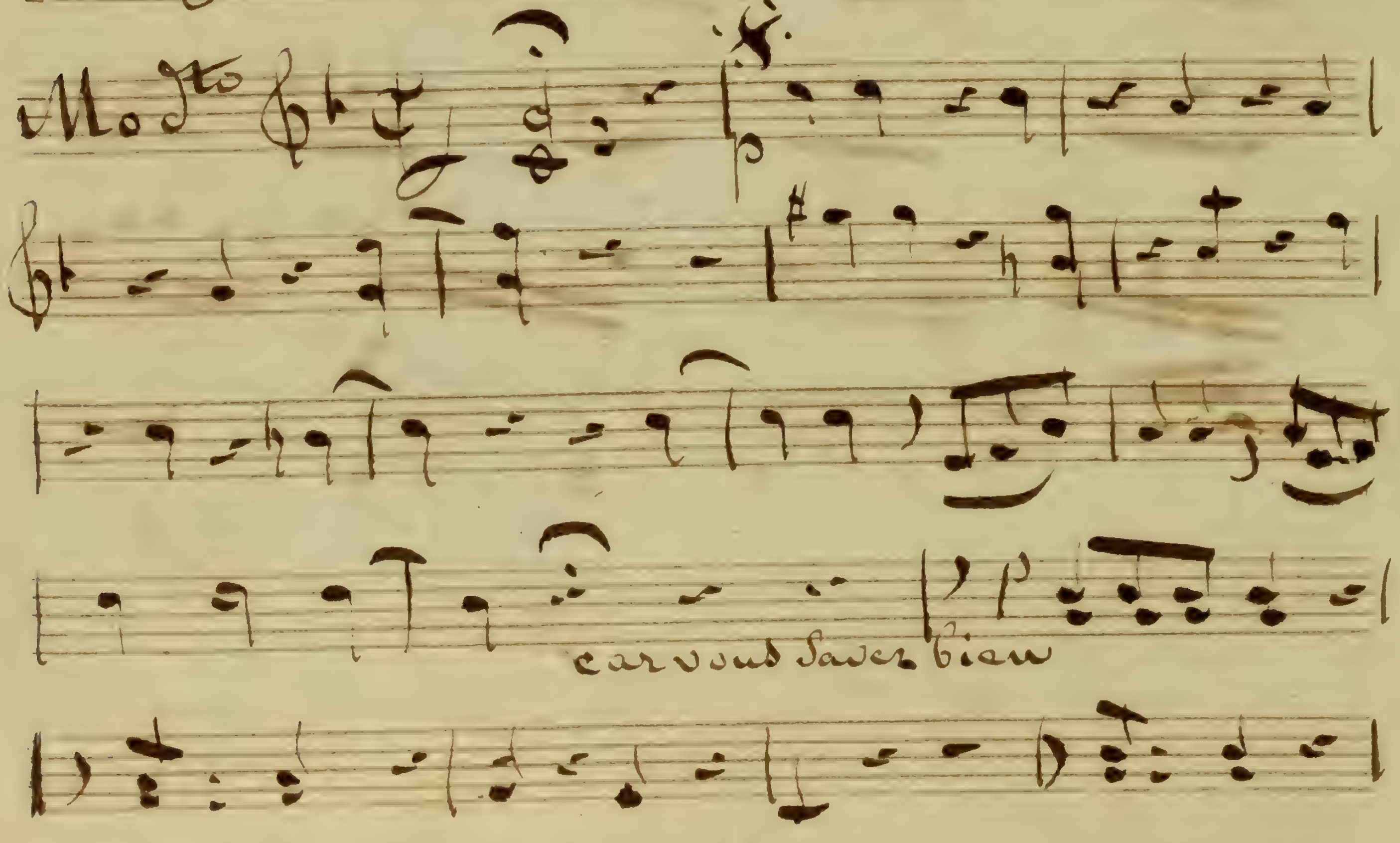

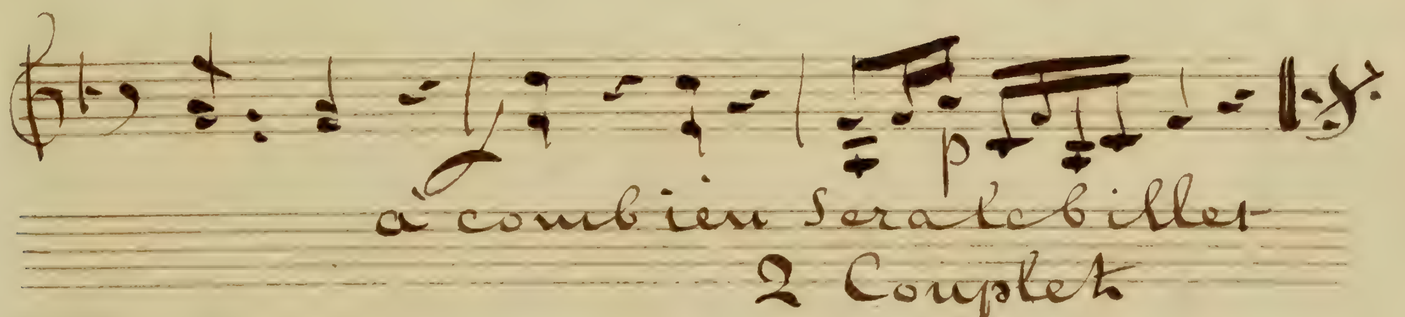

N° 10 Couplet

All° Mod^to

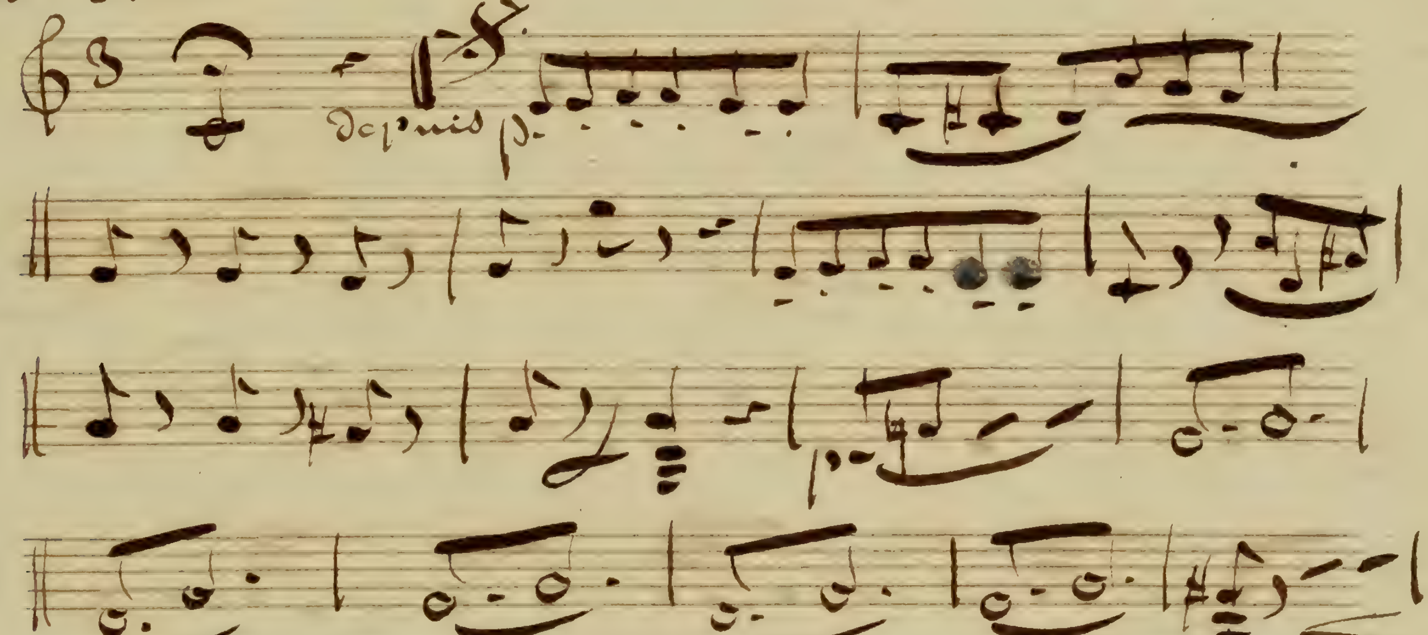

Nº 11 Morceau d'Ensemble

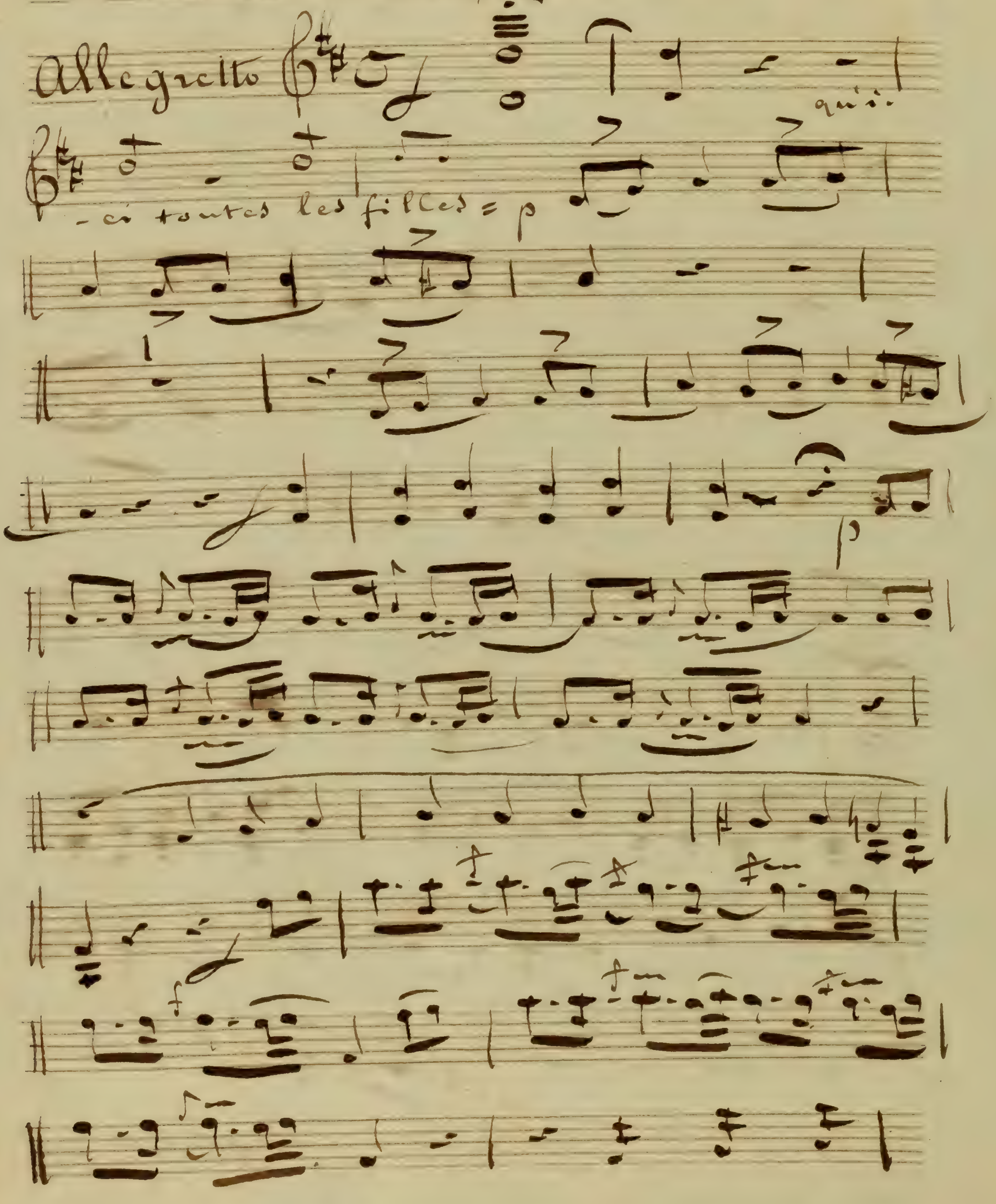

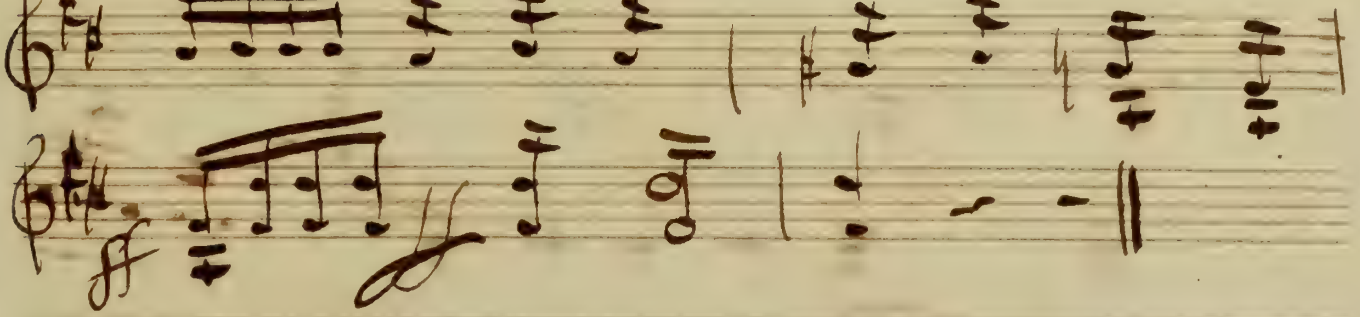

No 12 Morceau d'Ensemble

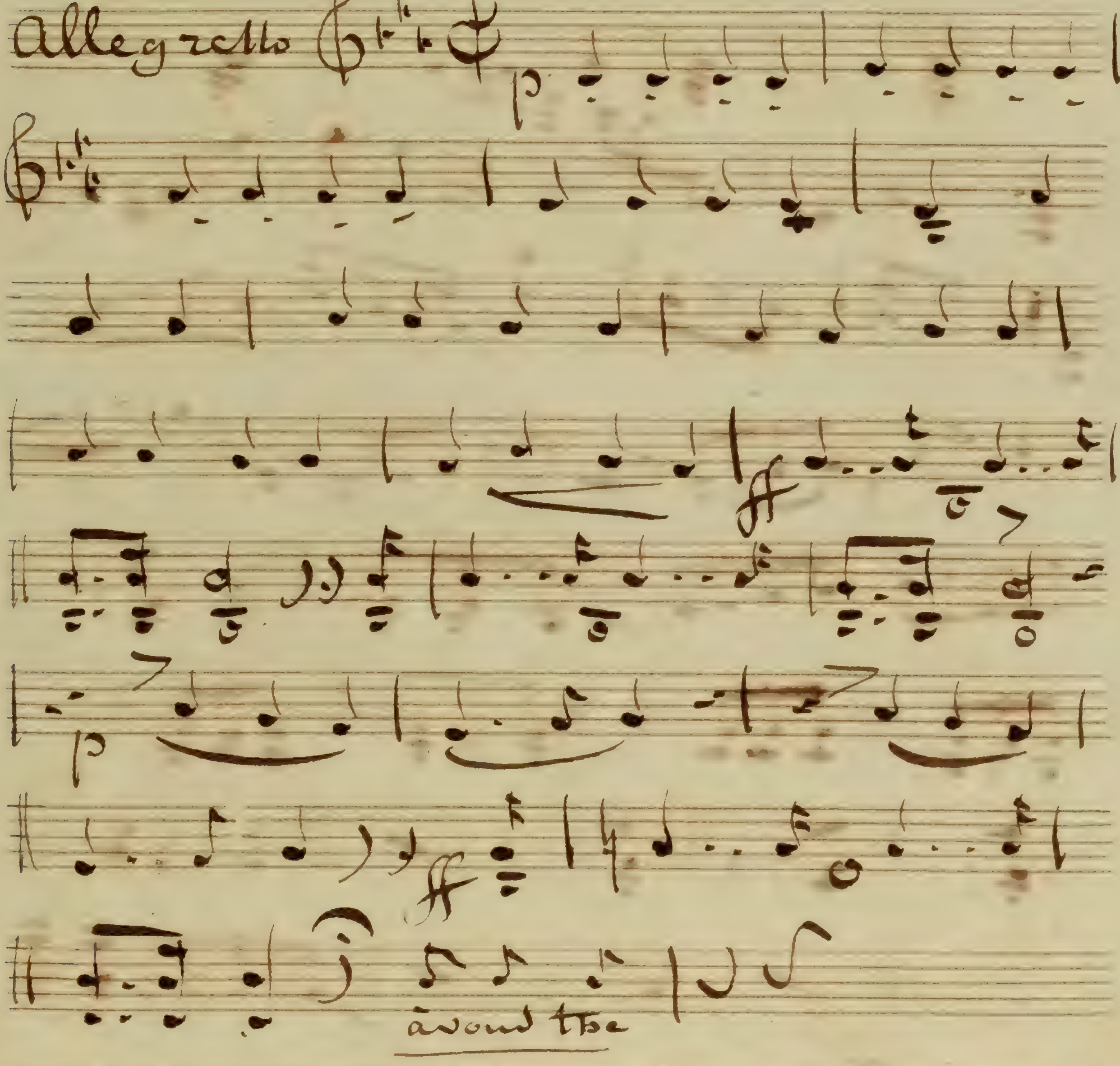

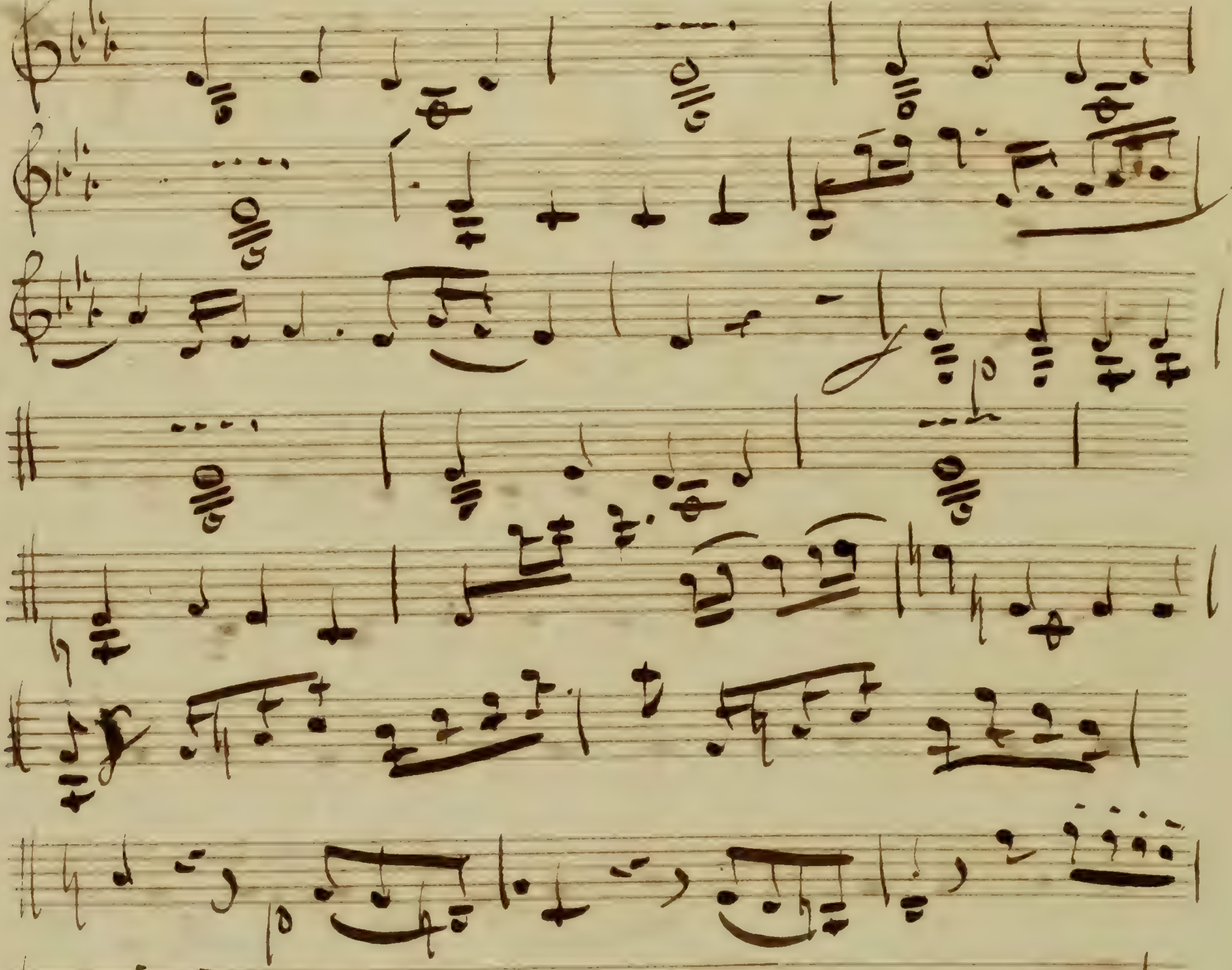

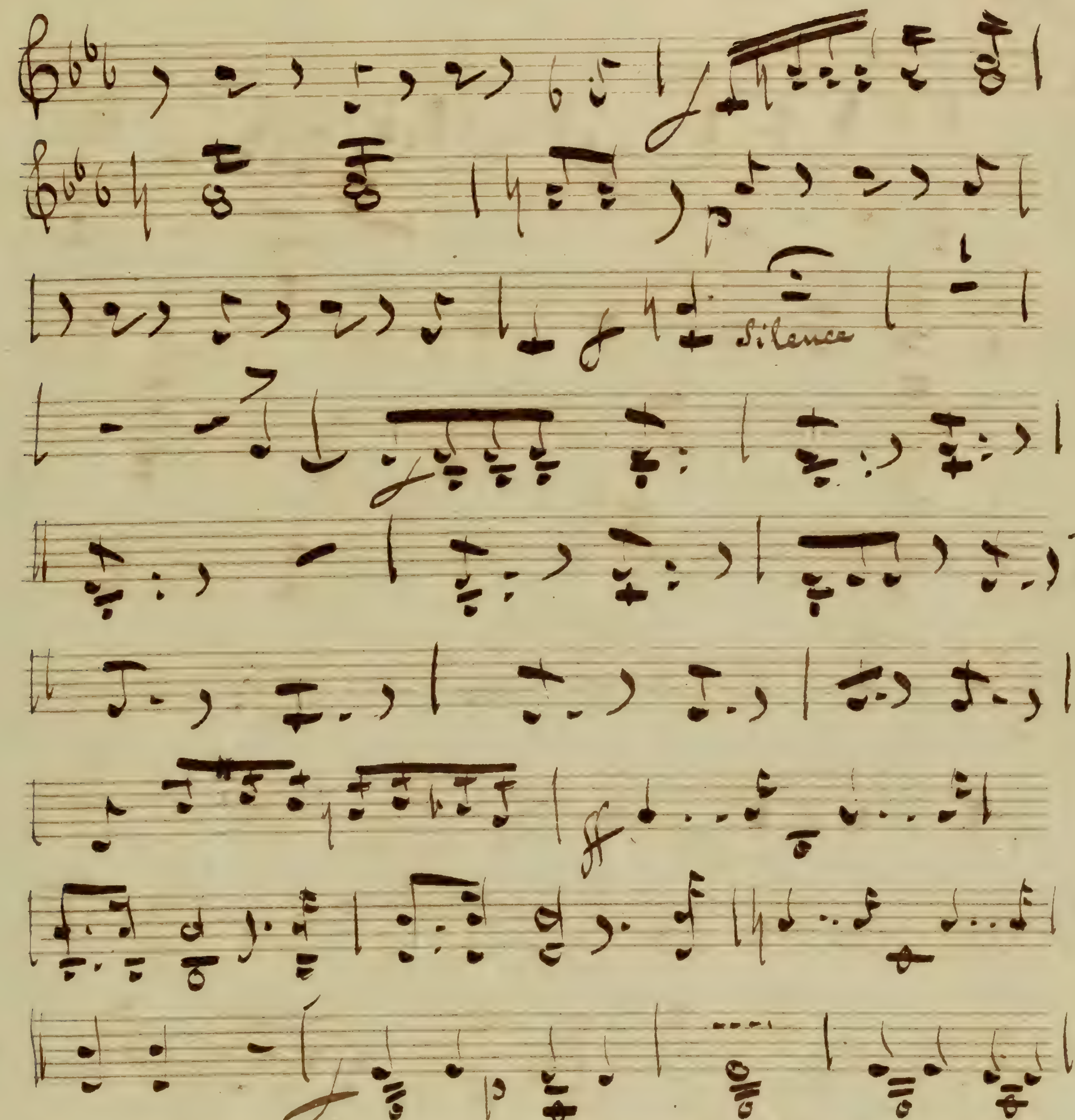
Silence

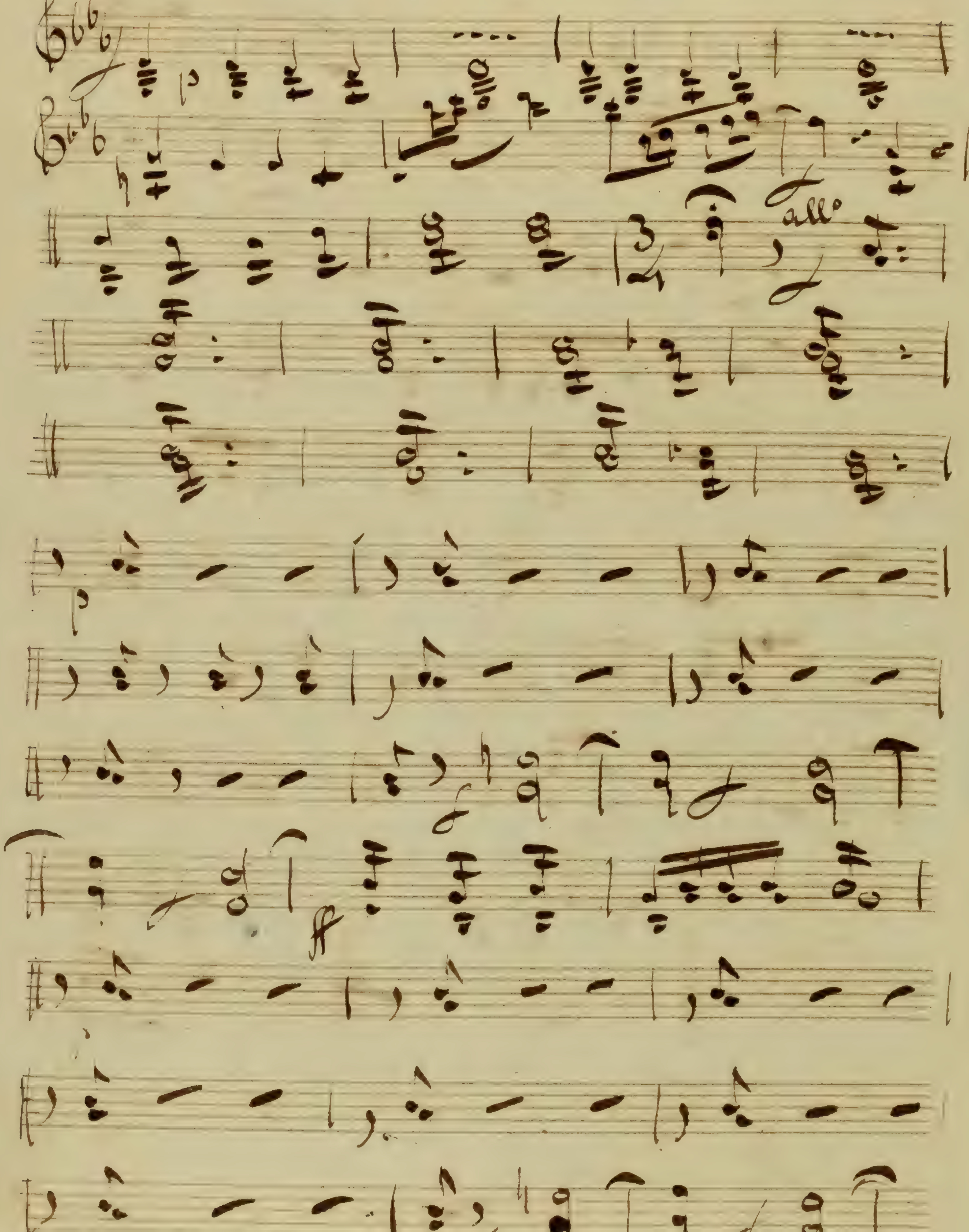
allo
ff

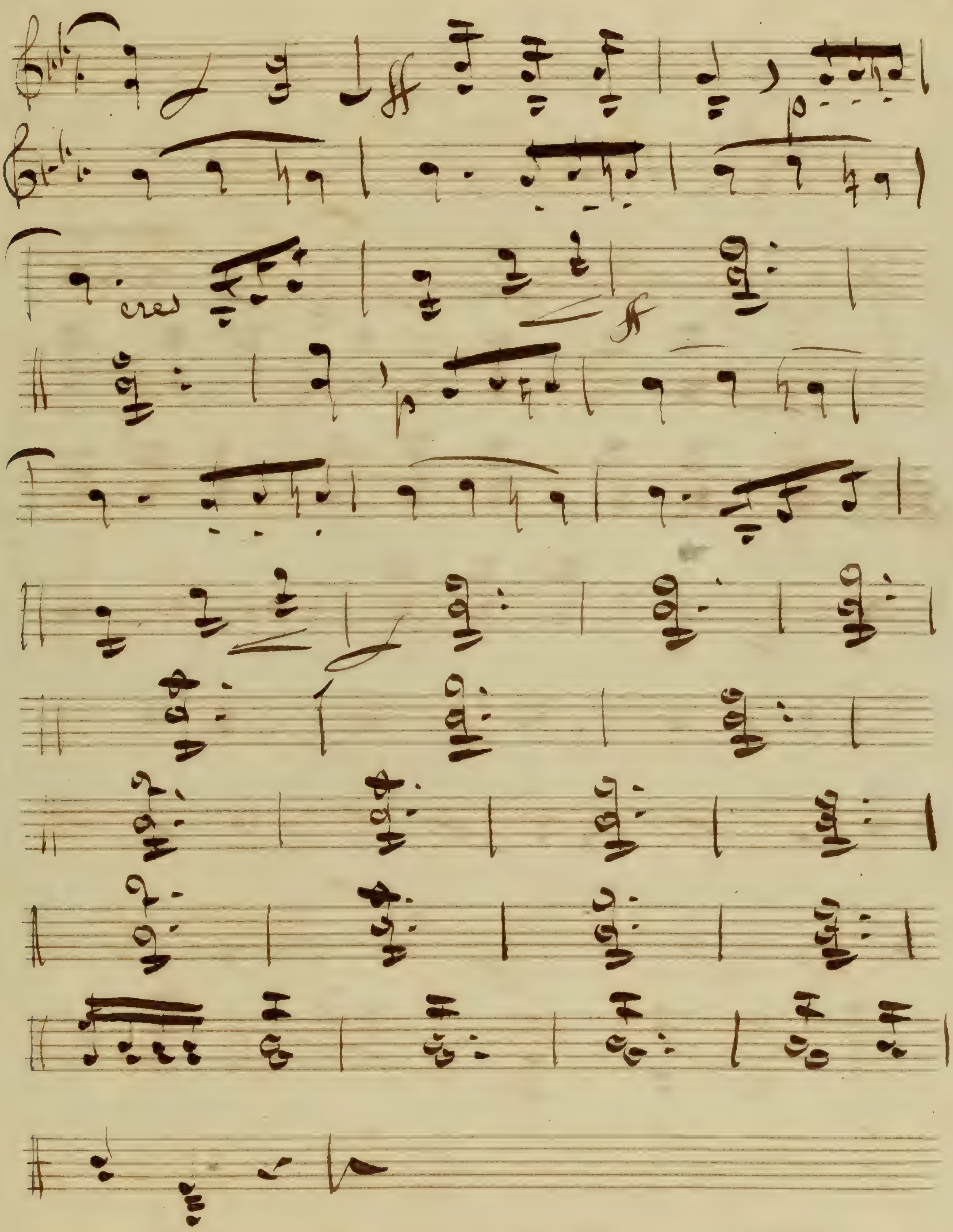
cres

Chœur Final

N° 13

Allegro

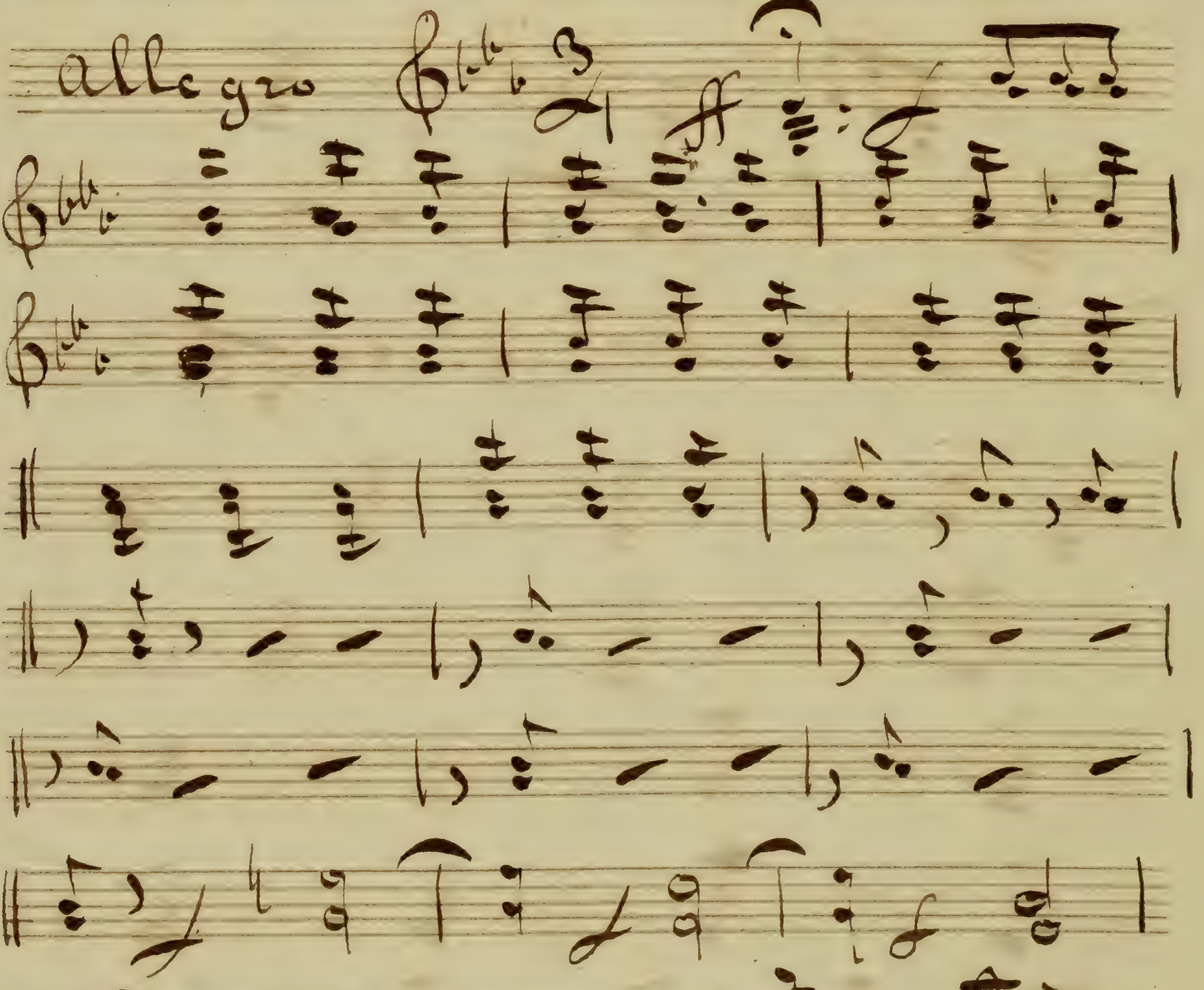

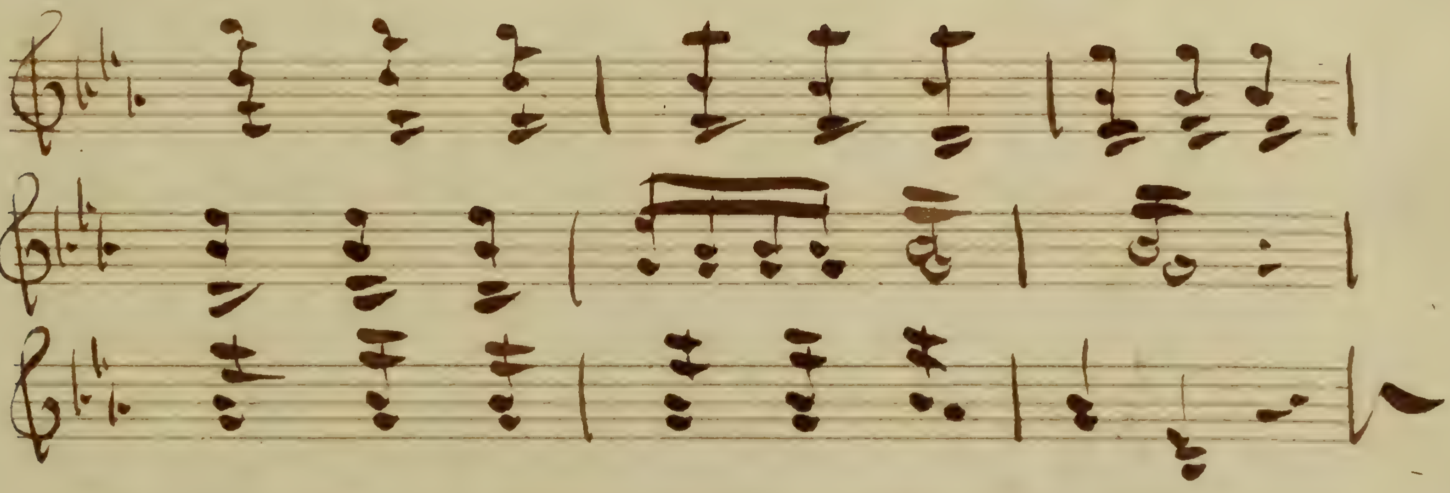

2.e Violon.

Le Coq du village

Le Coq de Village

Violino Secondo

Violino Secondo

Ouverture

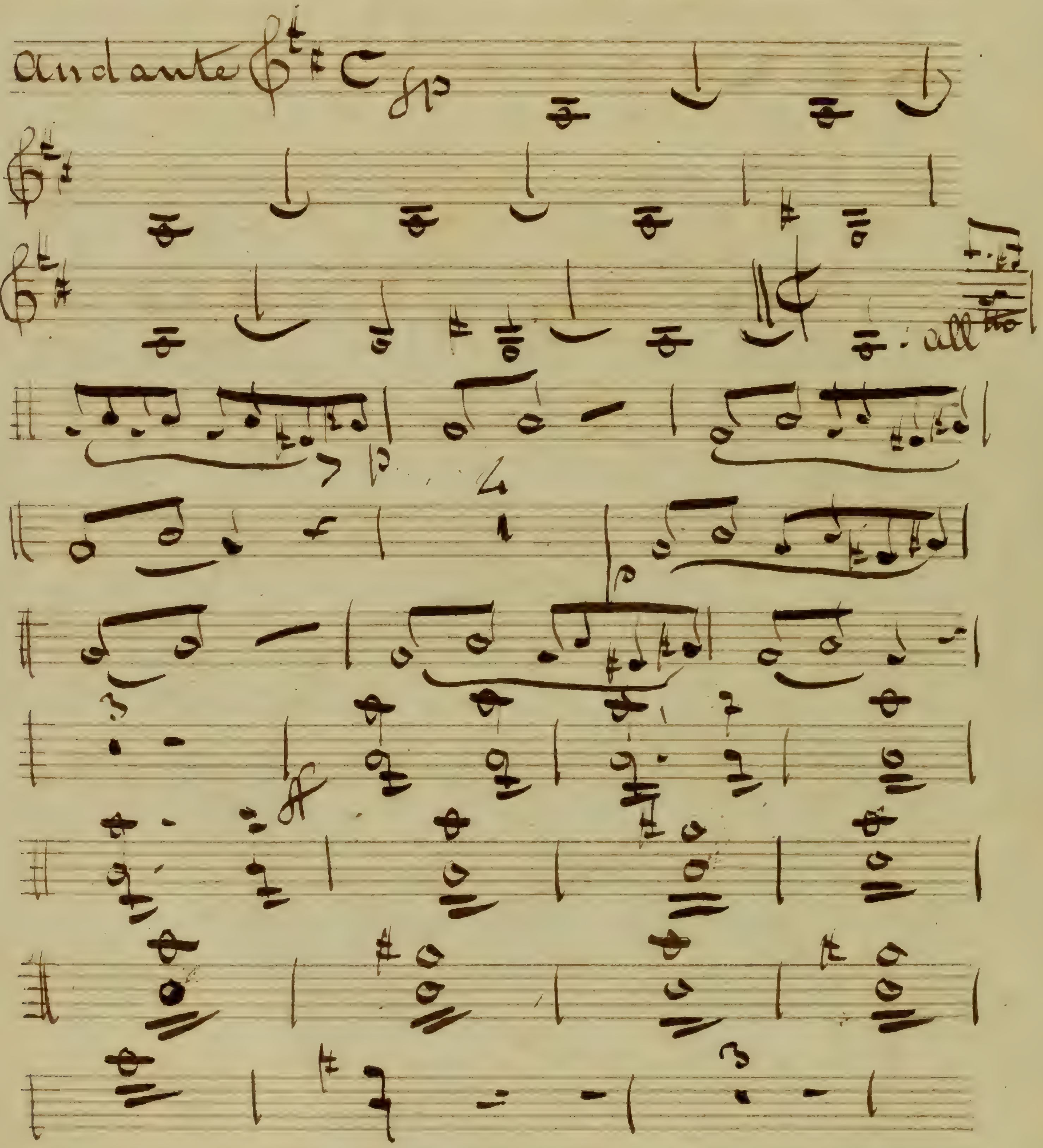

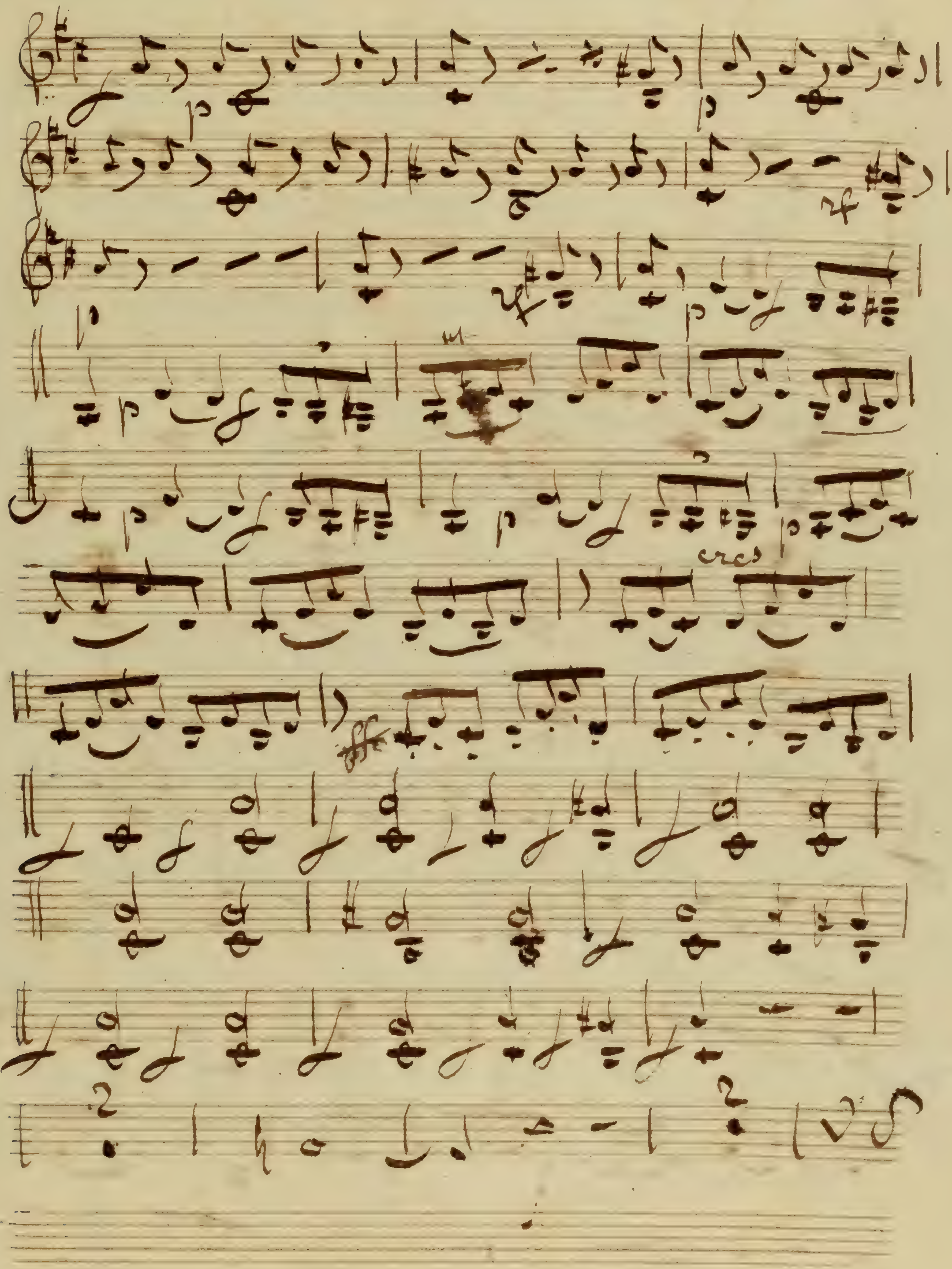
cres

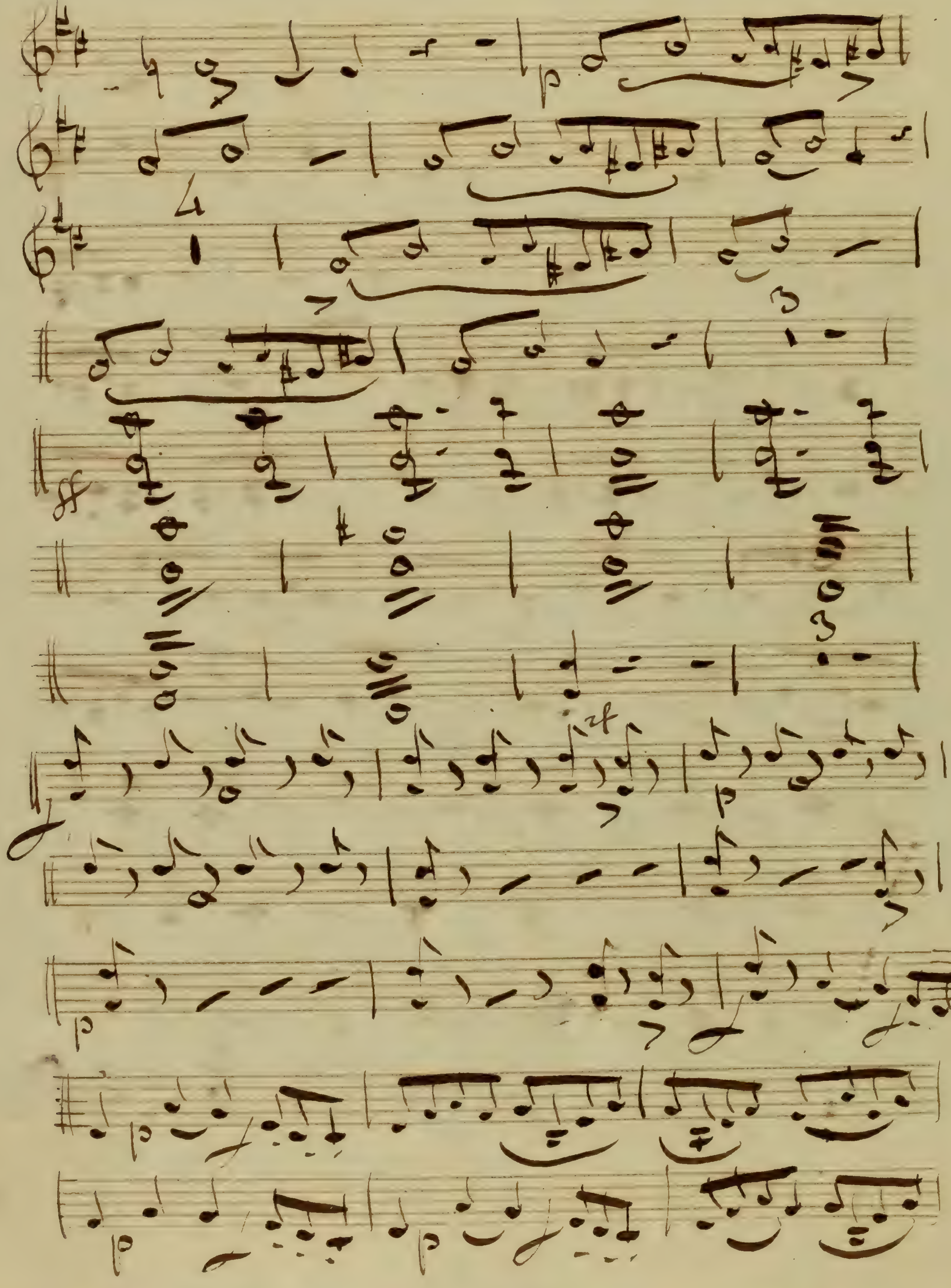

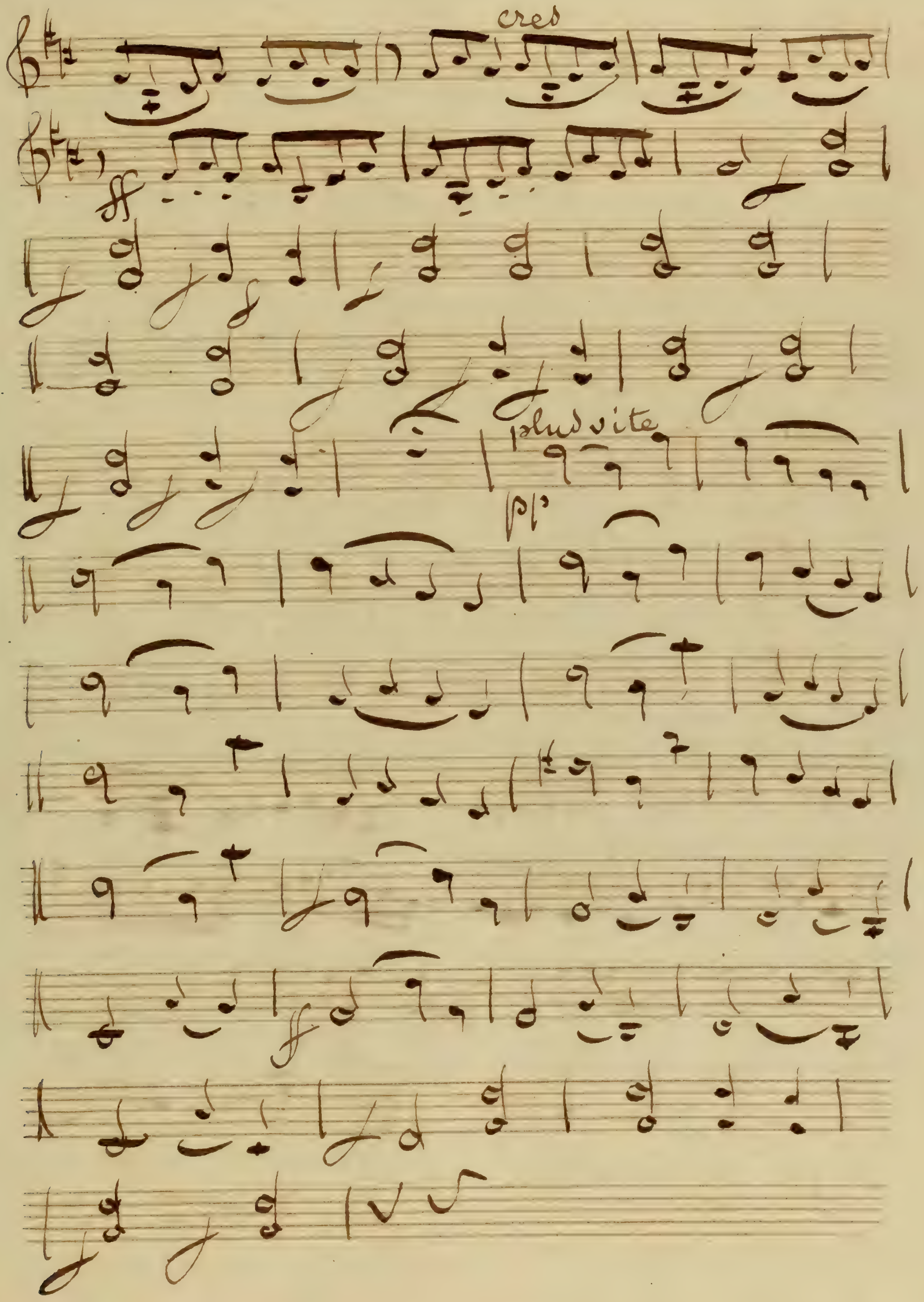
cres
ff
plus vite
pp

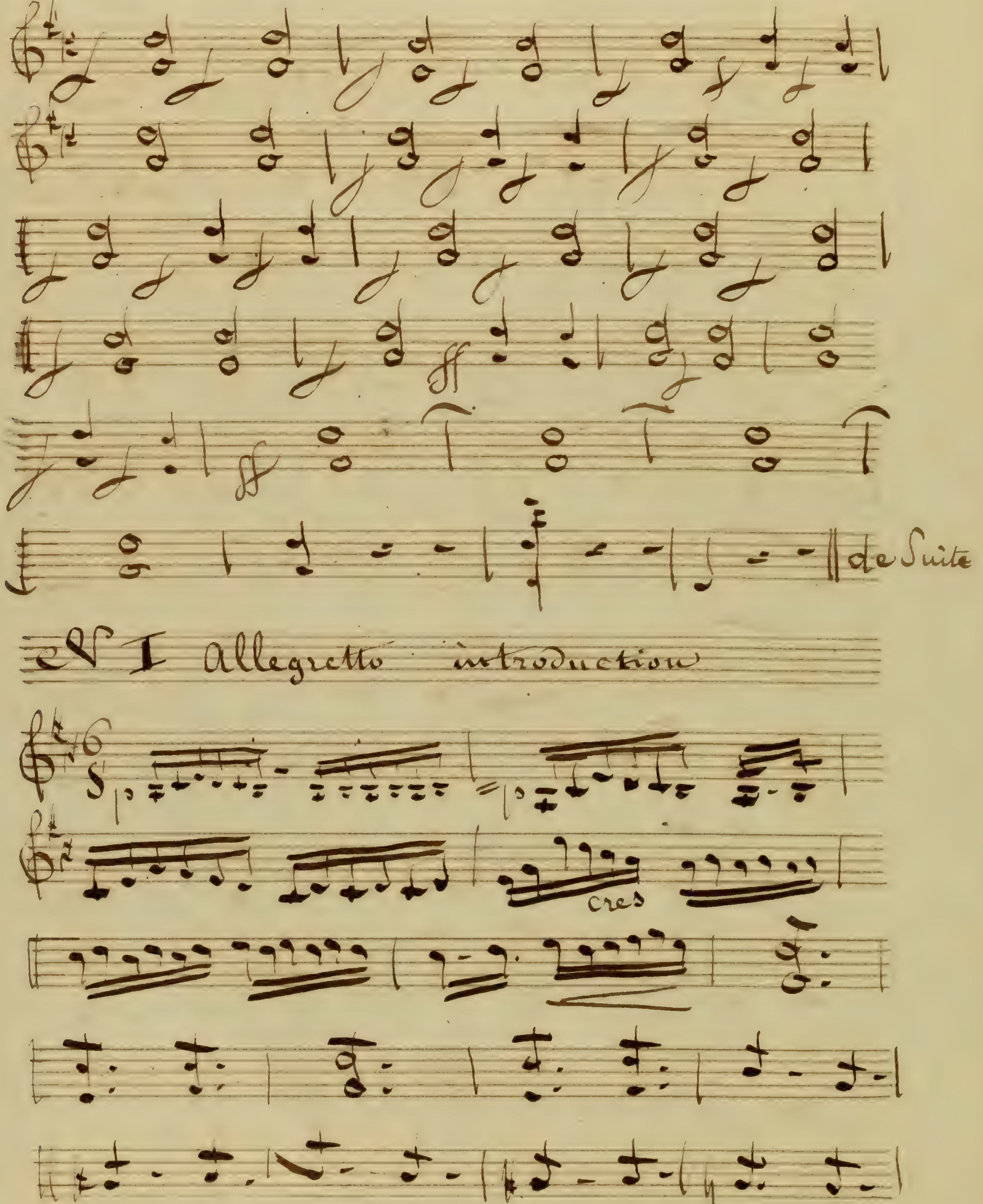
de Suite
Allegretto introduction
cres

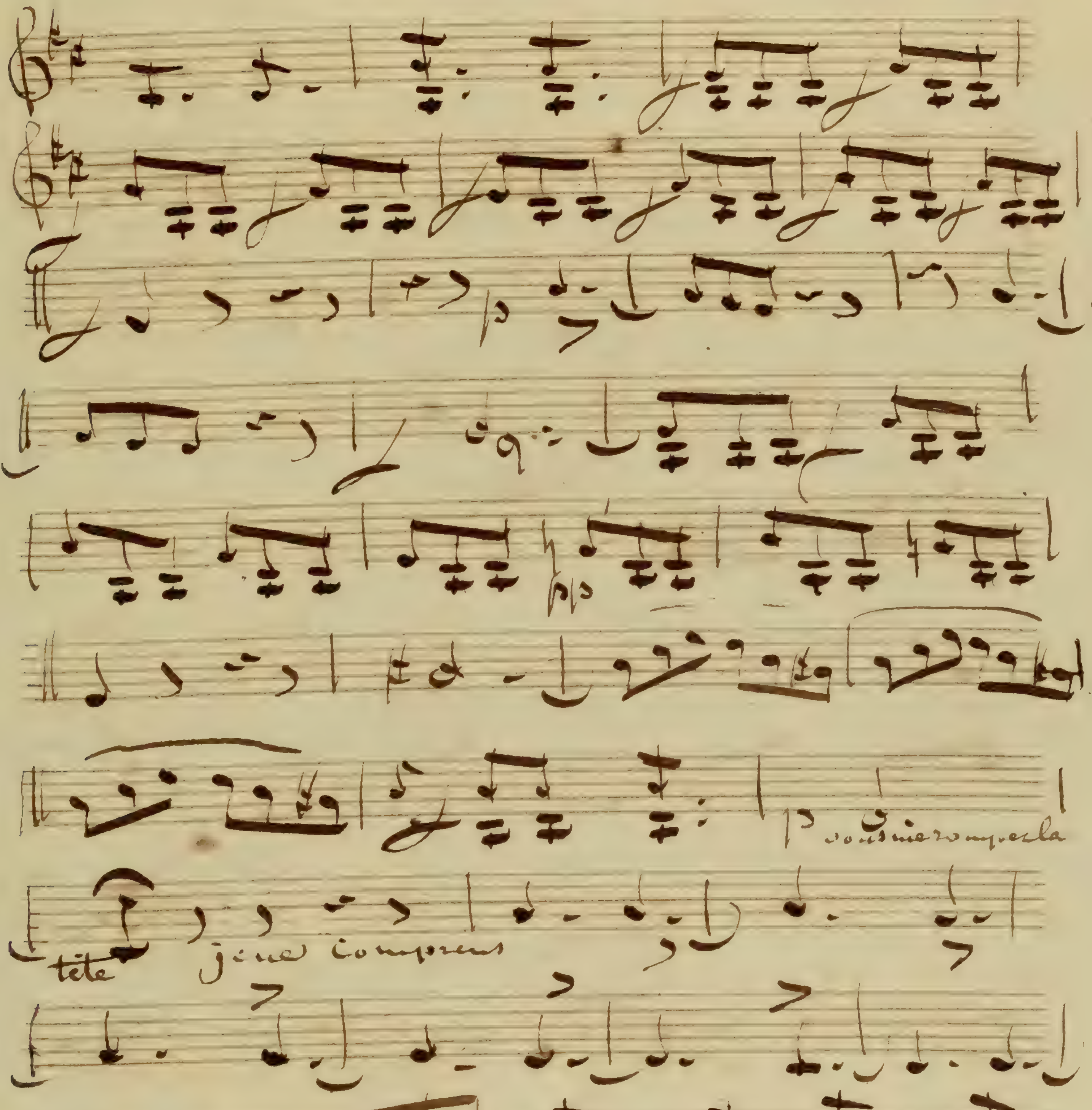
p
vous me rompez la
tête
je ne comprens

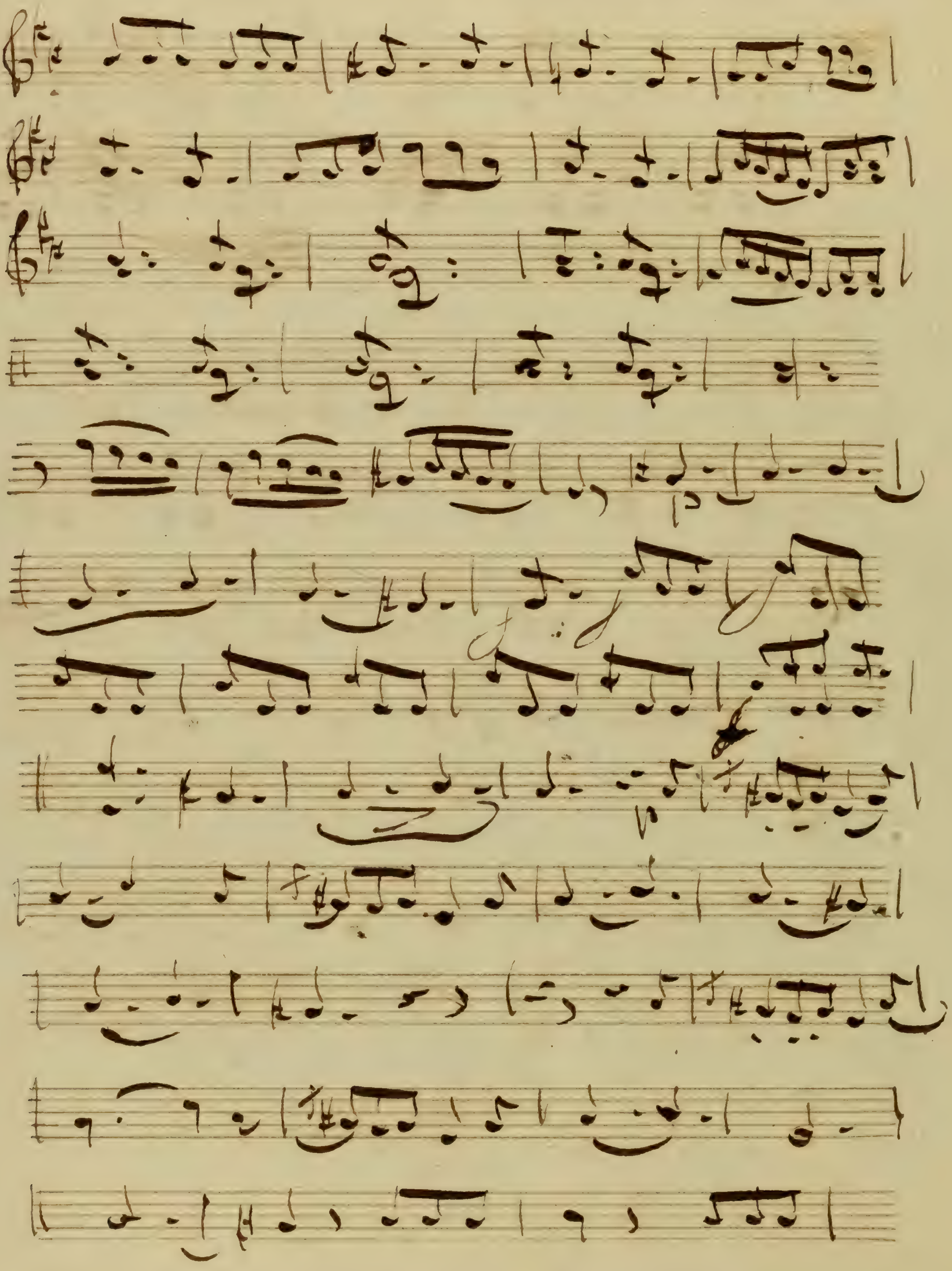

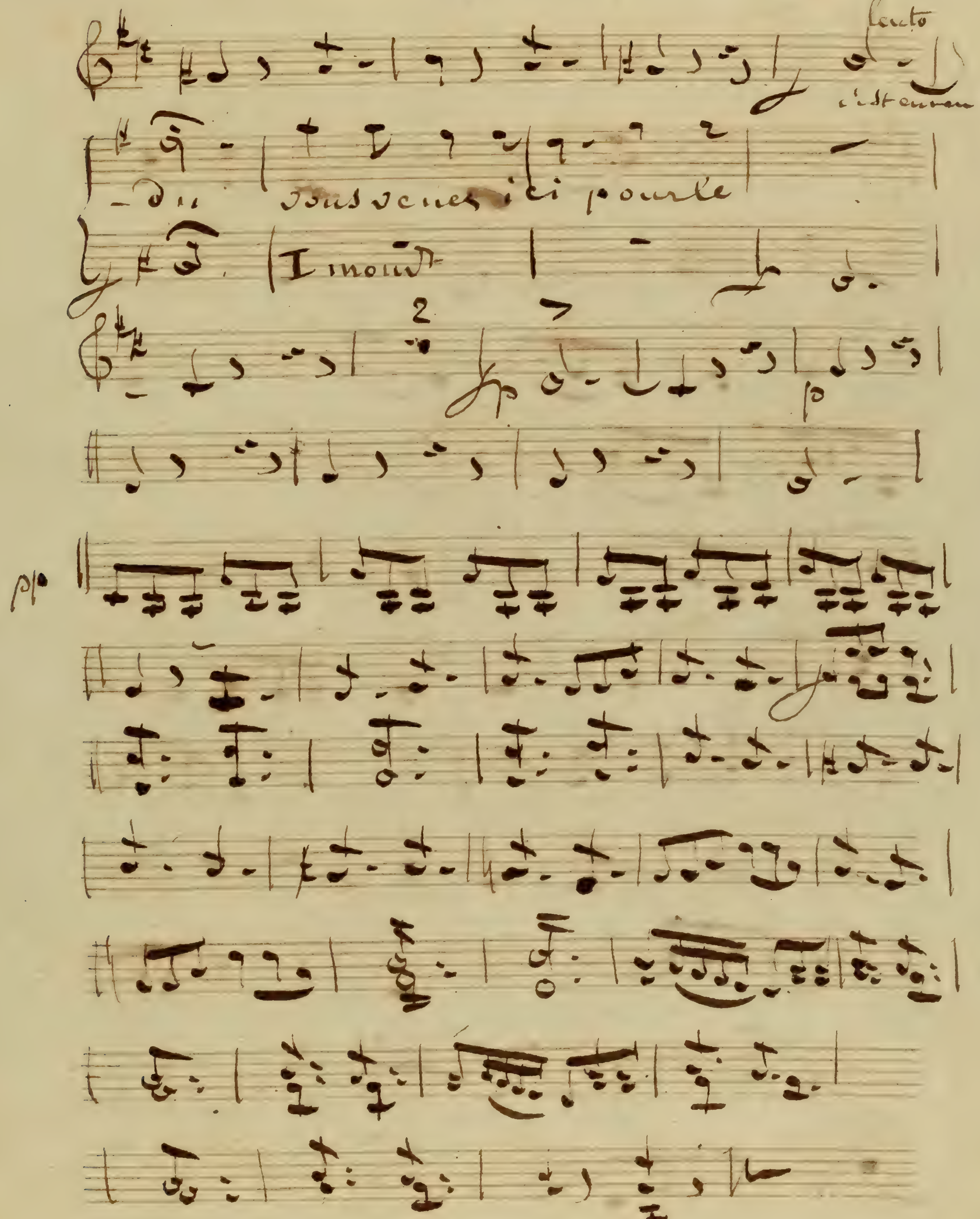
lento
c'est encore
-du
vous venez ici pour le
I mouvt
2
p
pp

N° 2 air

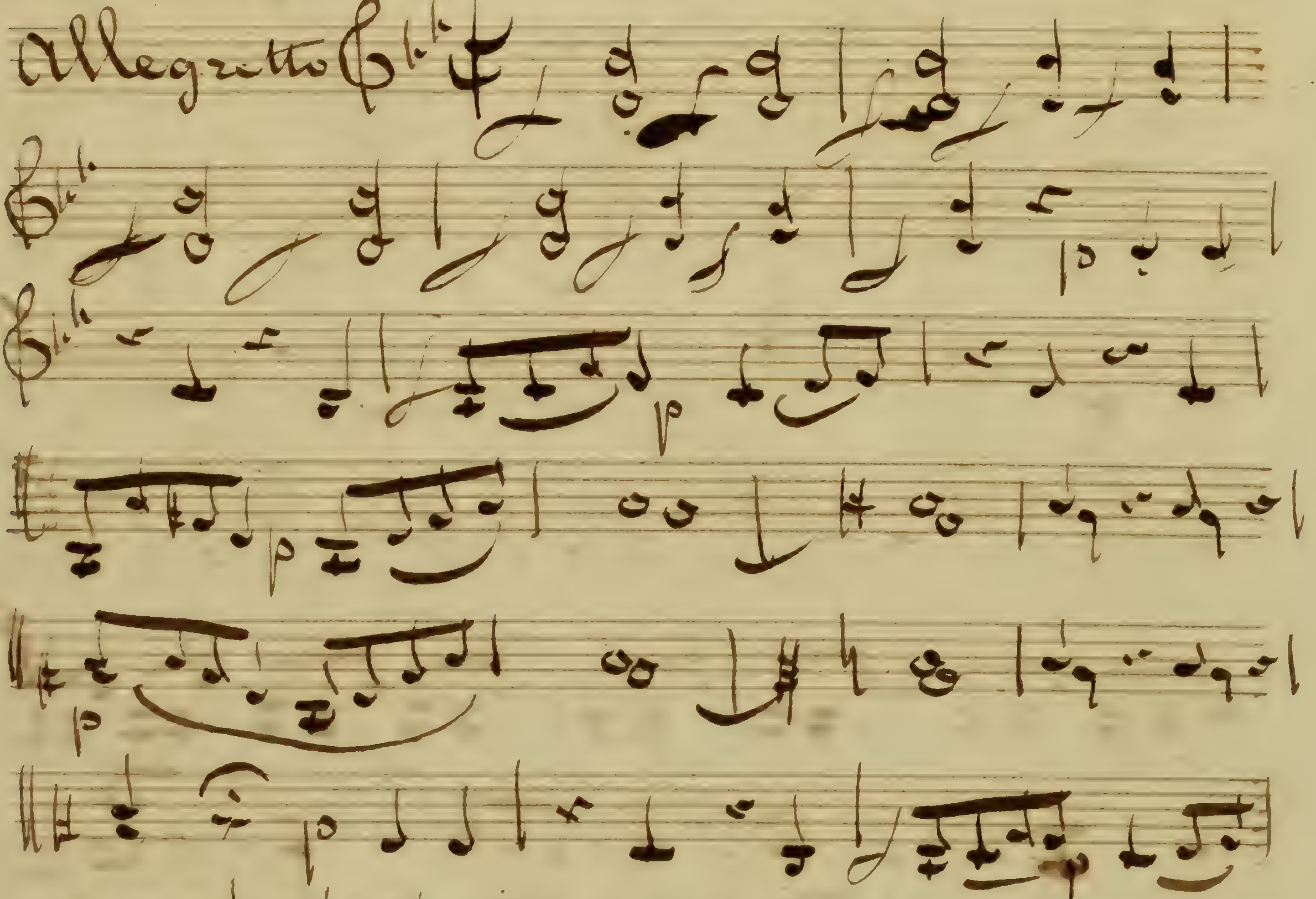

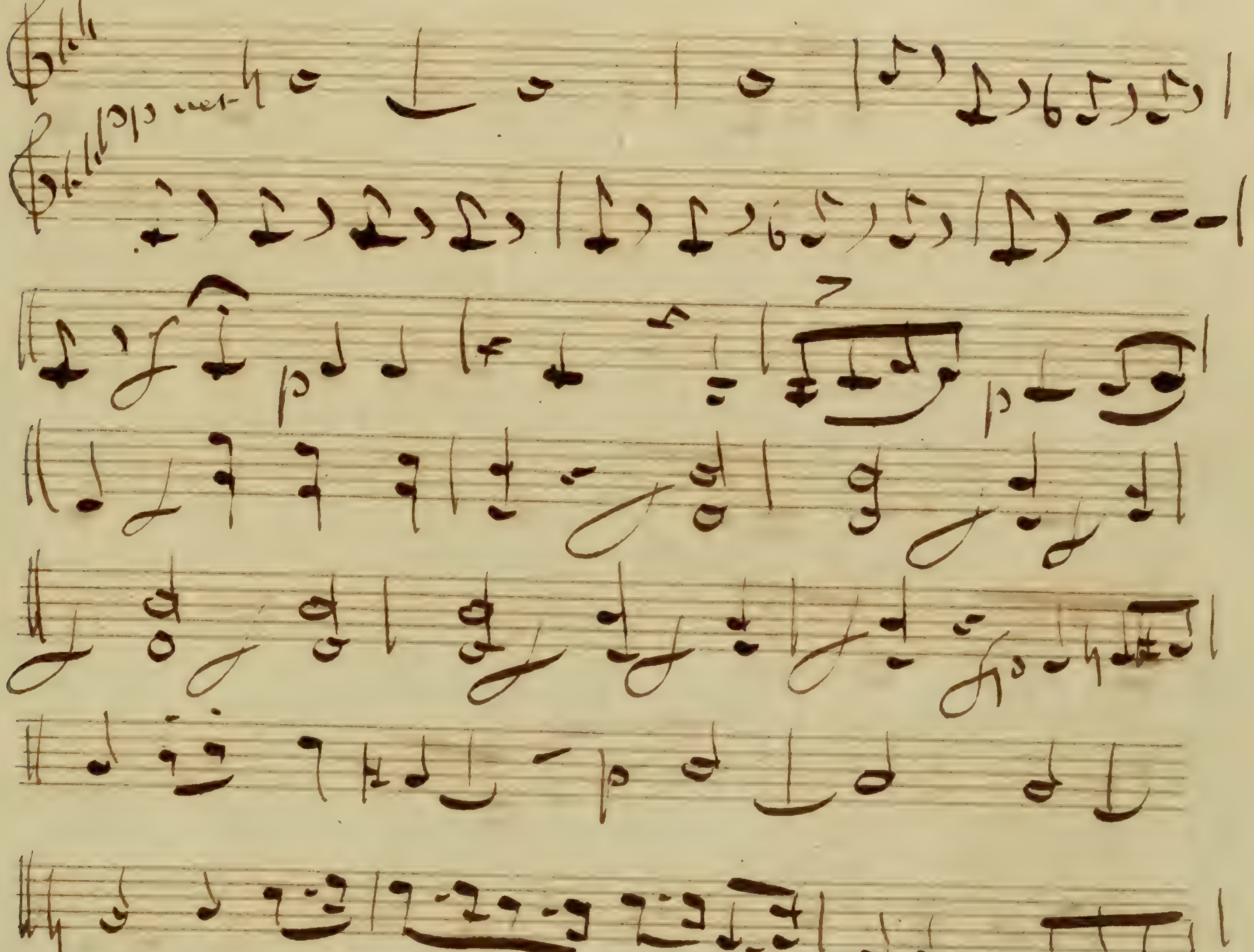

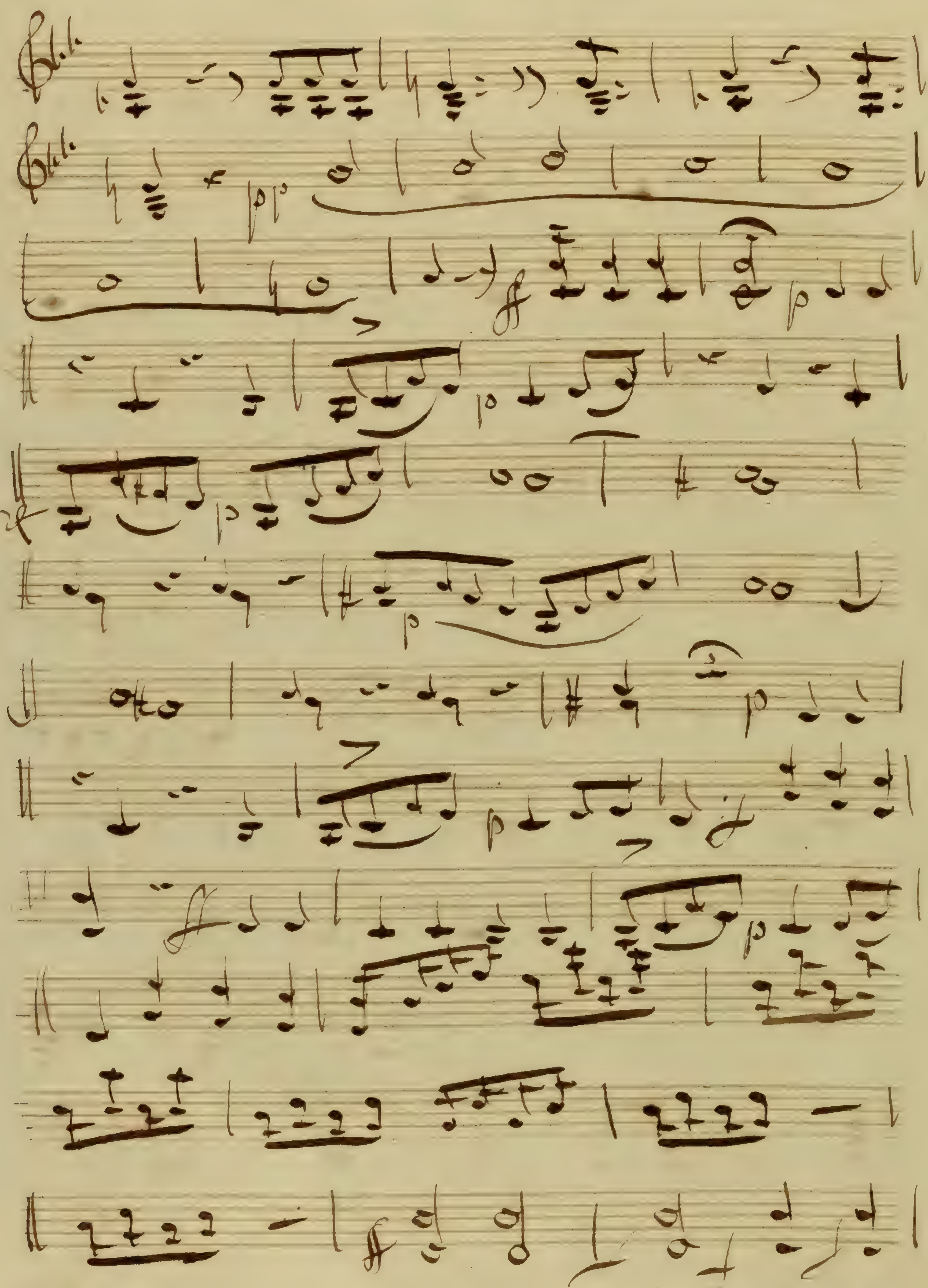

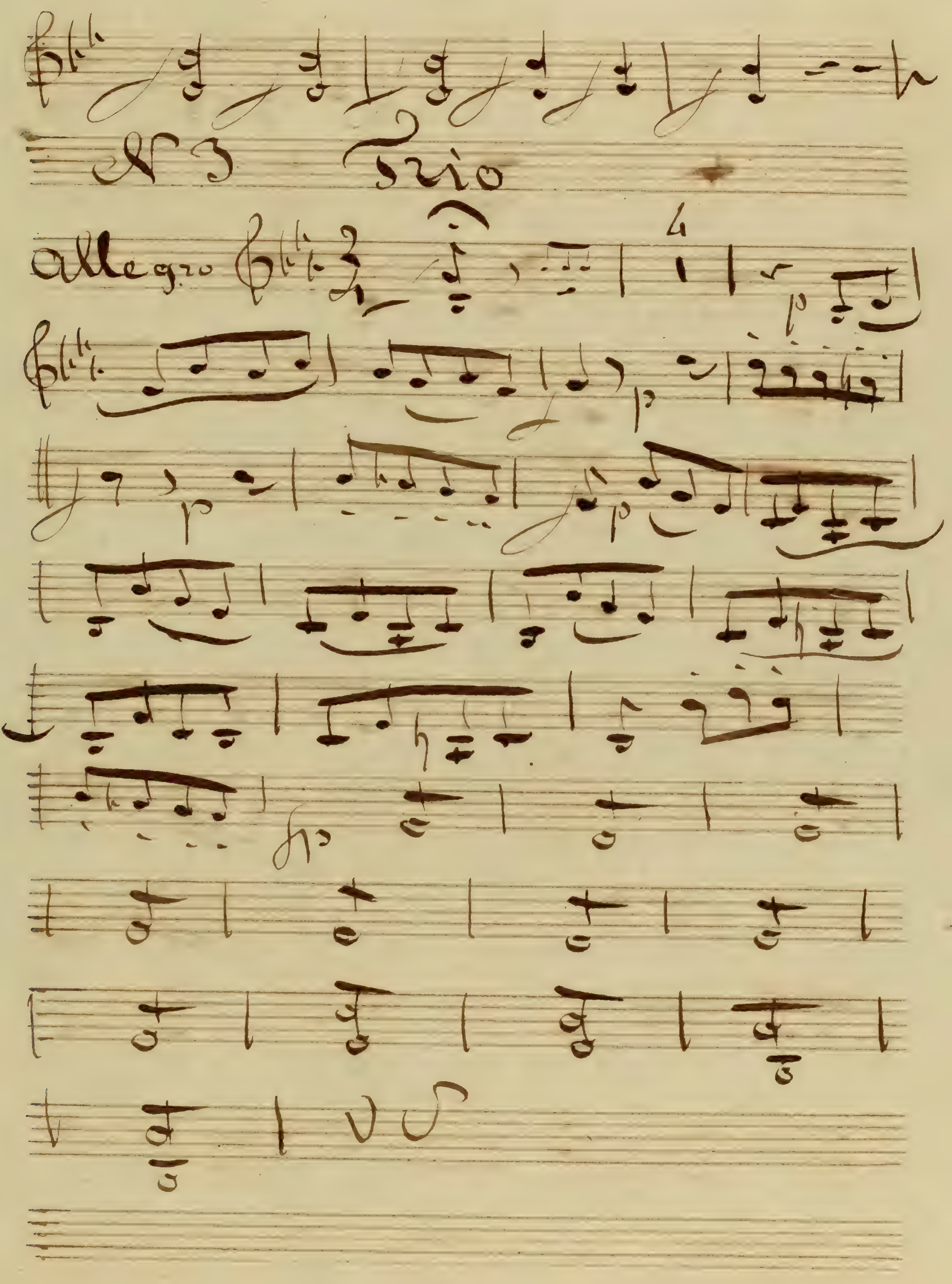
N° 3 Trio
Allegro

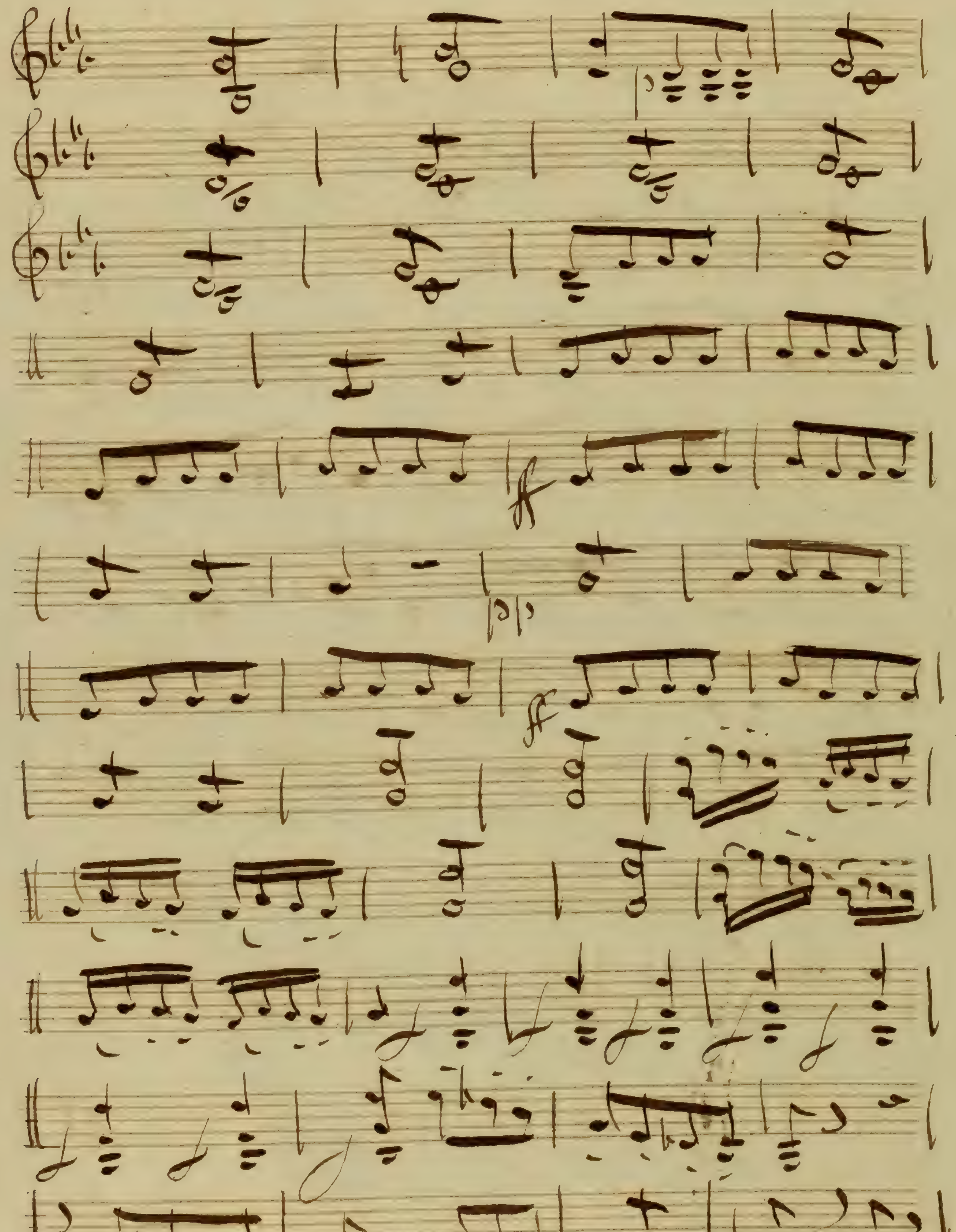
ff
ff

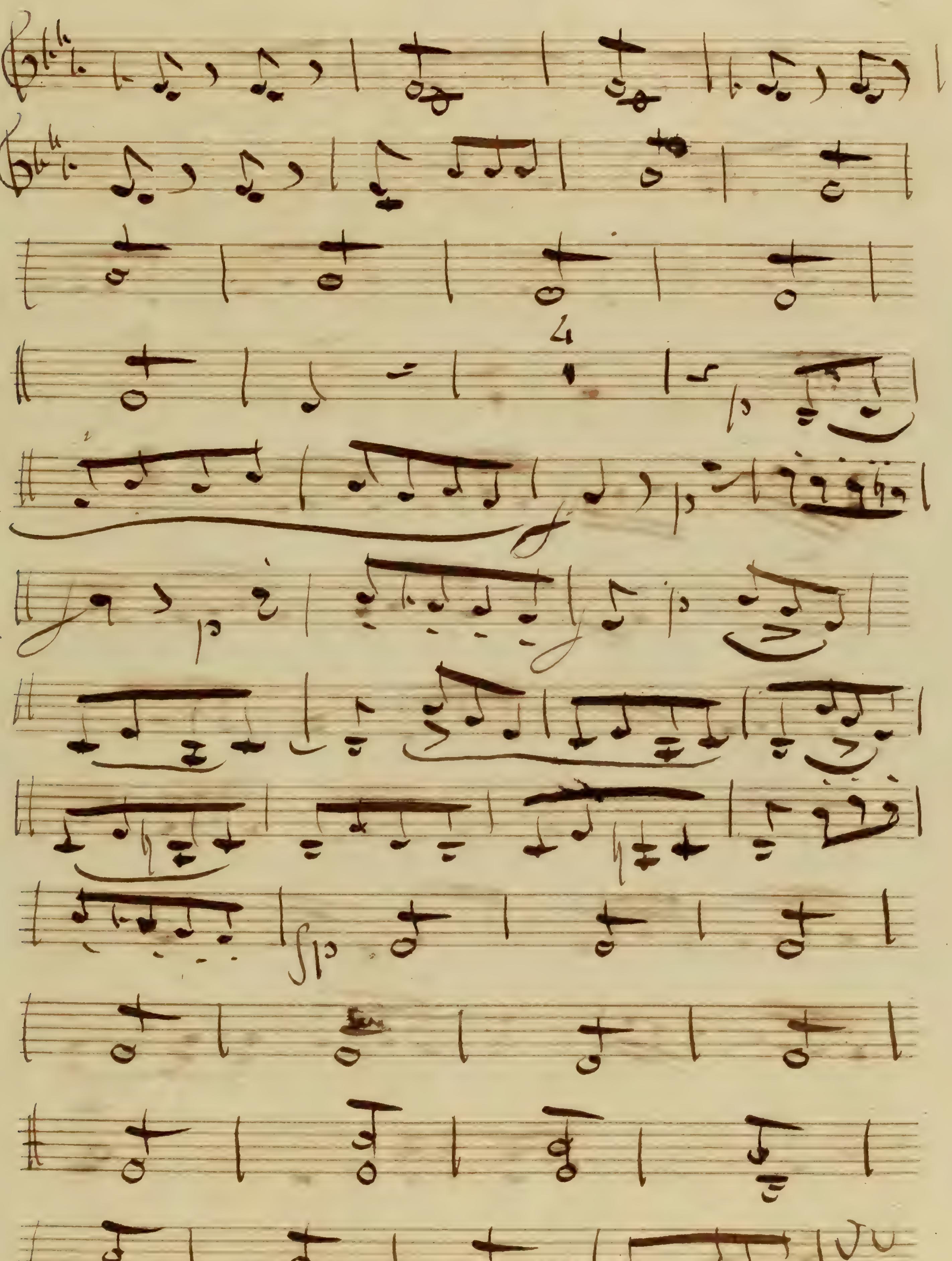

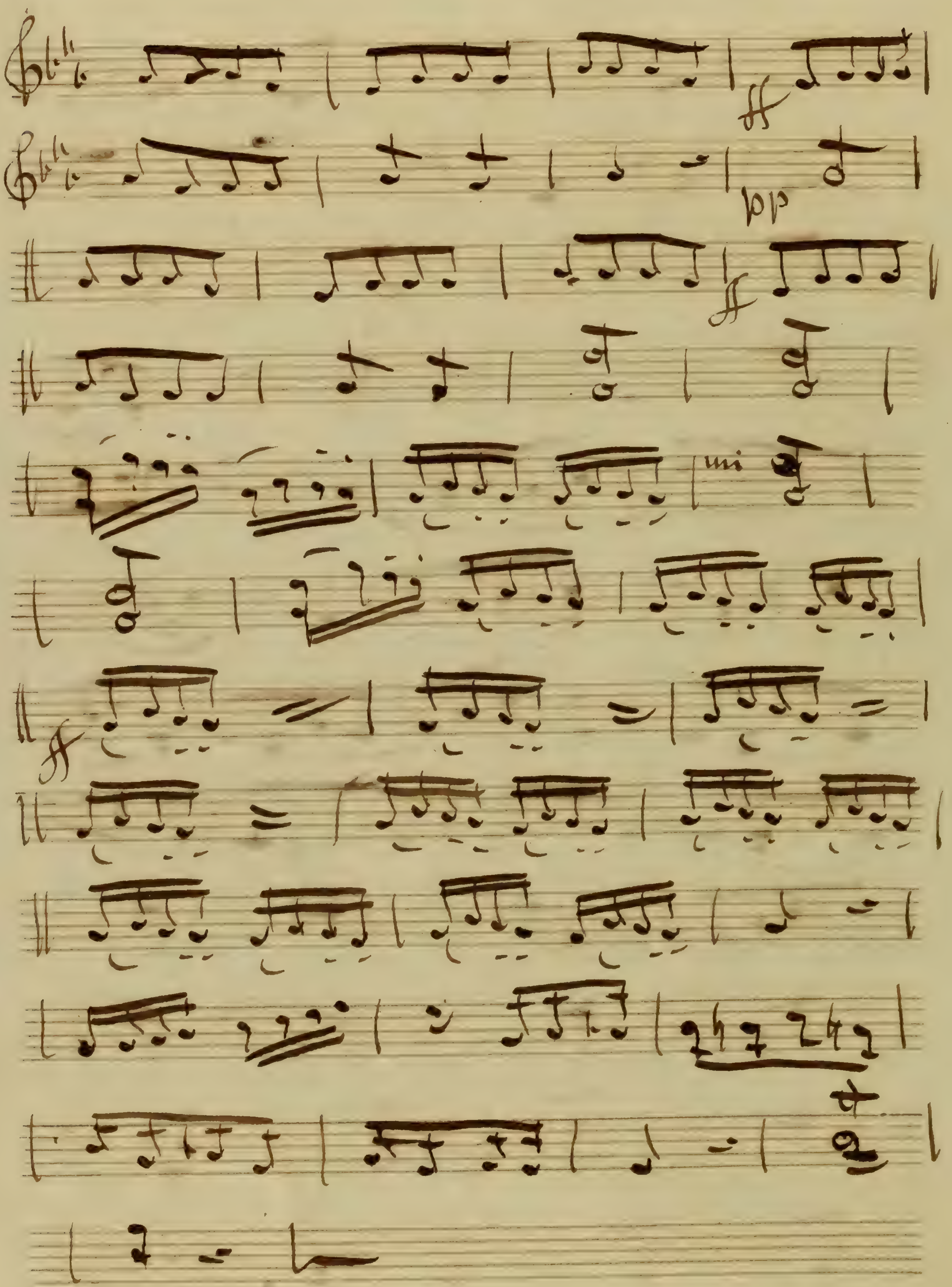
ff
pp
ff
uni
ff

N 4 air

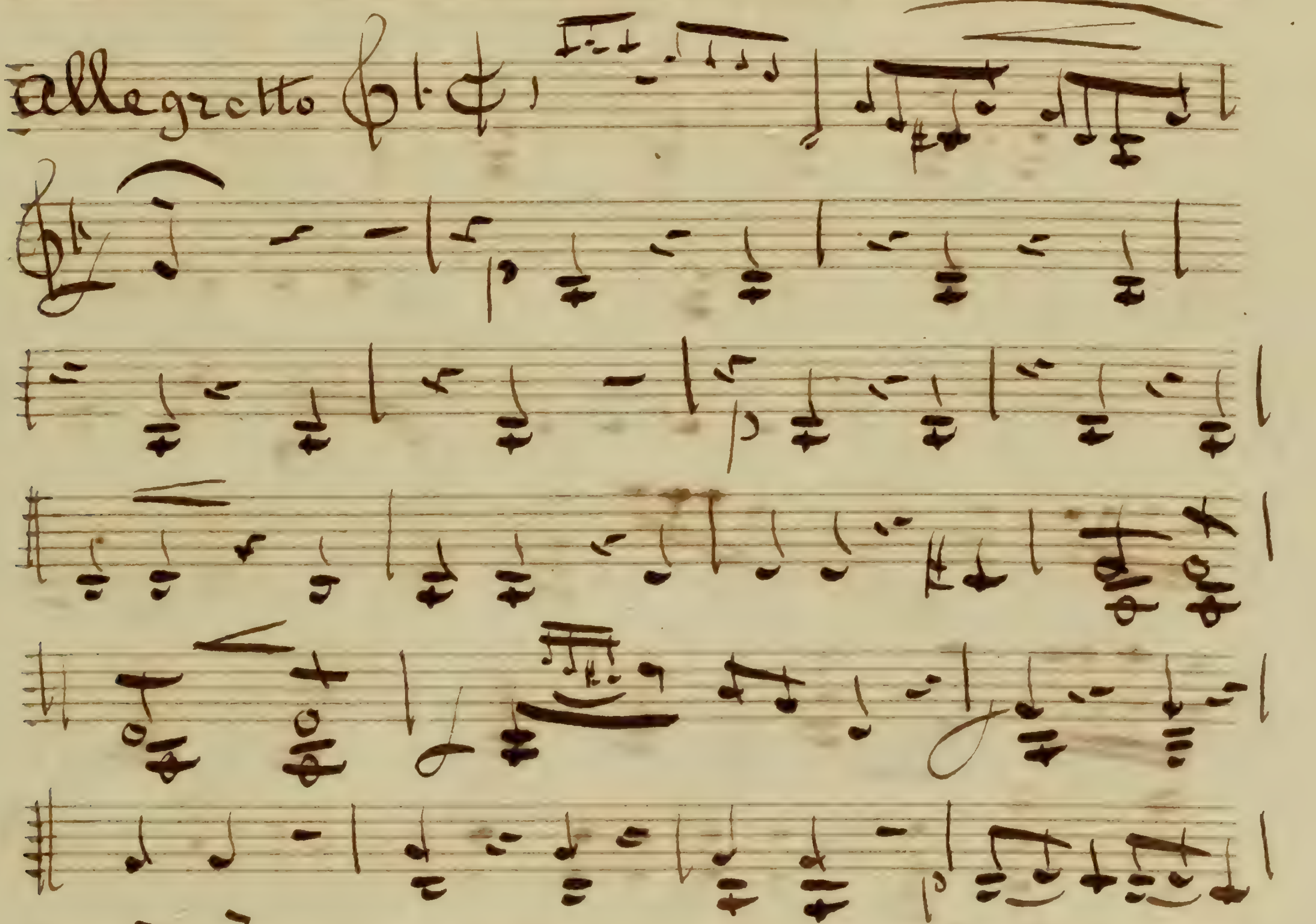

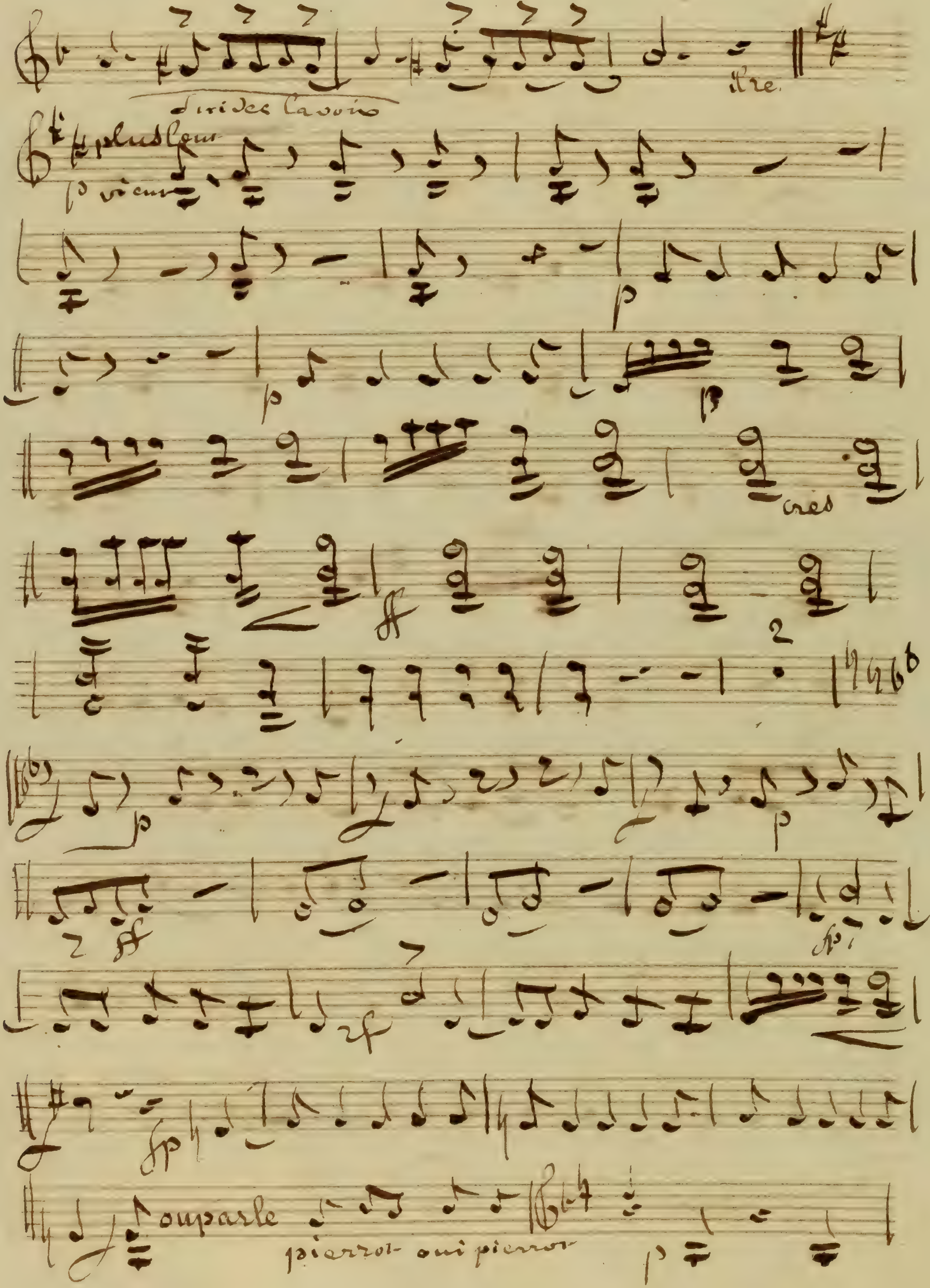
cres
ouparle
pierrot oui pierrot

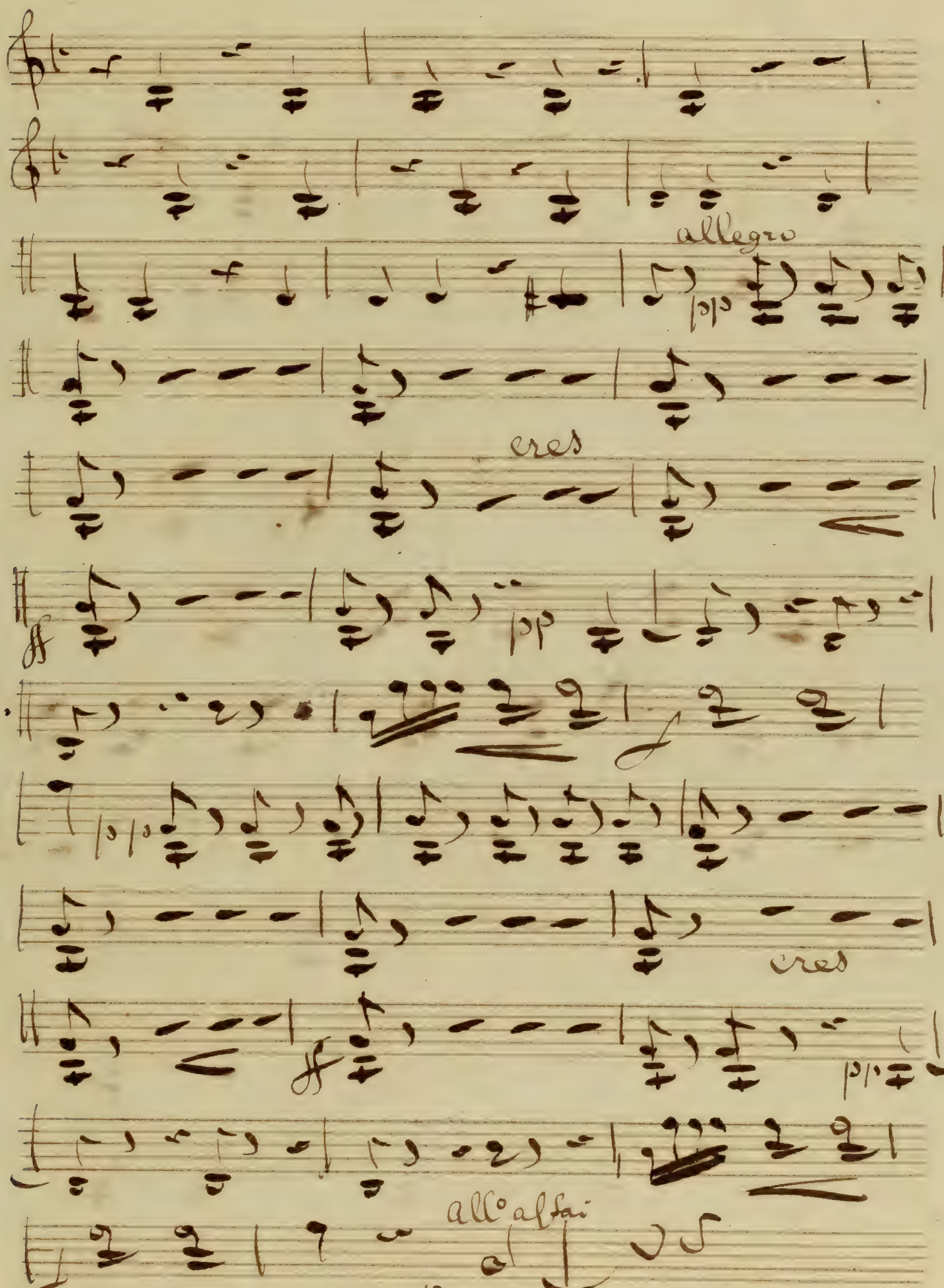
allegro
pp
cres
ff
pp
f
pp
cres
ff
pp
f
All° assai
p

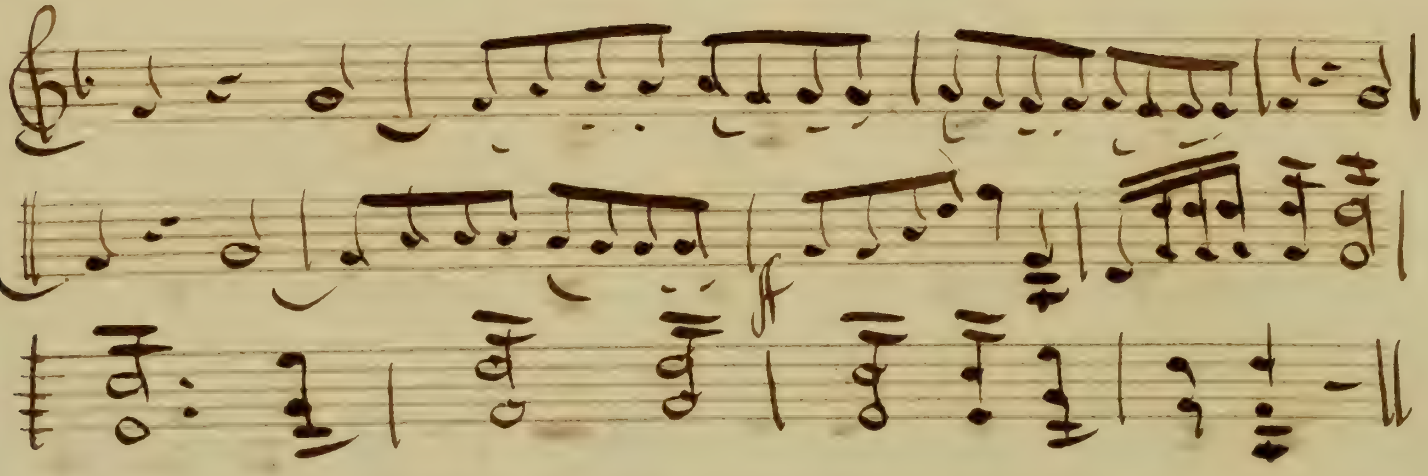

N° 5 Couplet

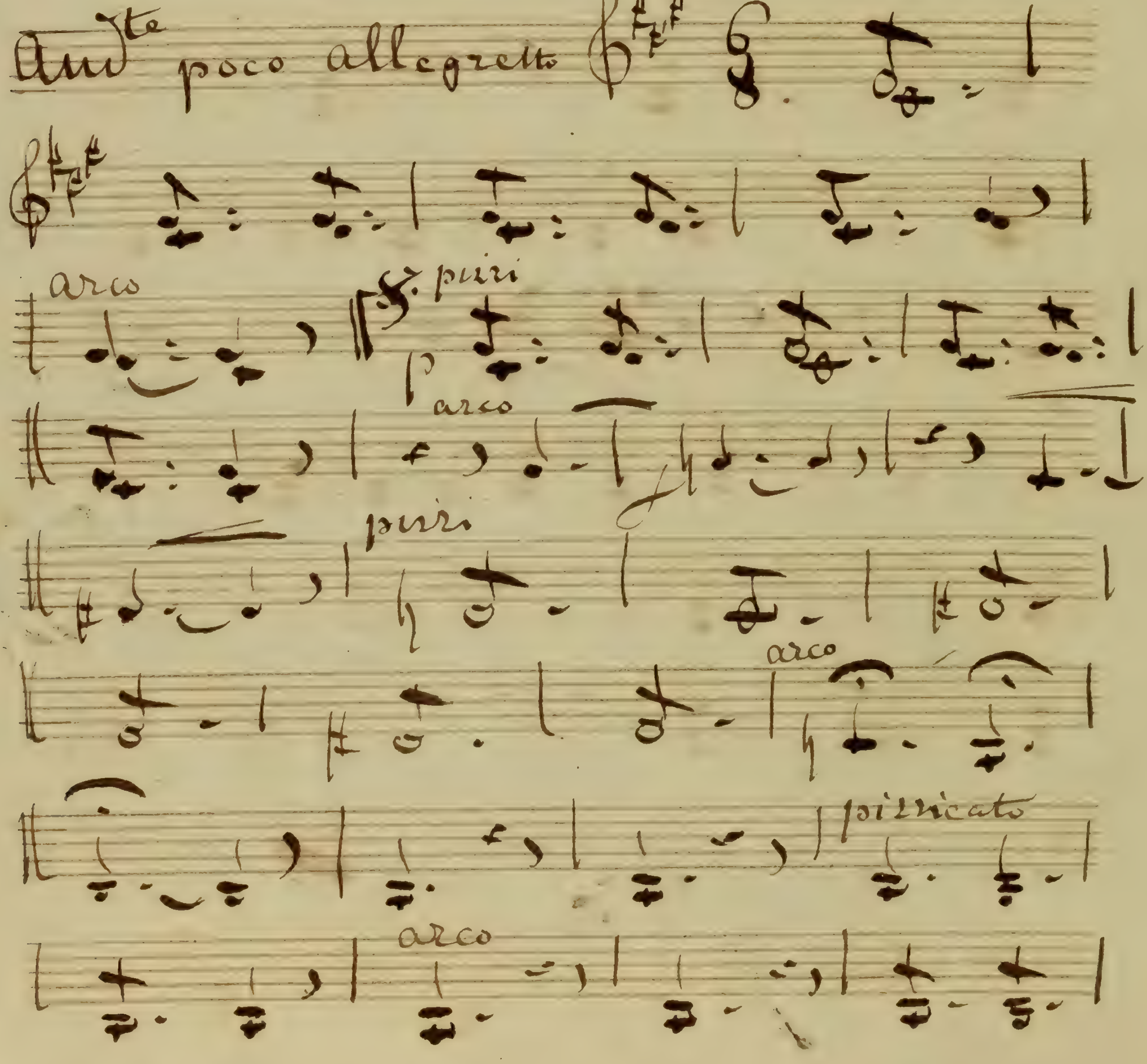
And^te poco allegretto
arco
pizzi
arco
pizzi
arco
pizzicato
arco

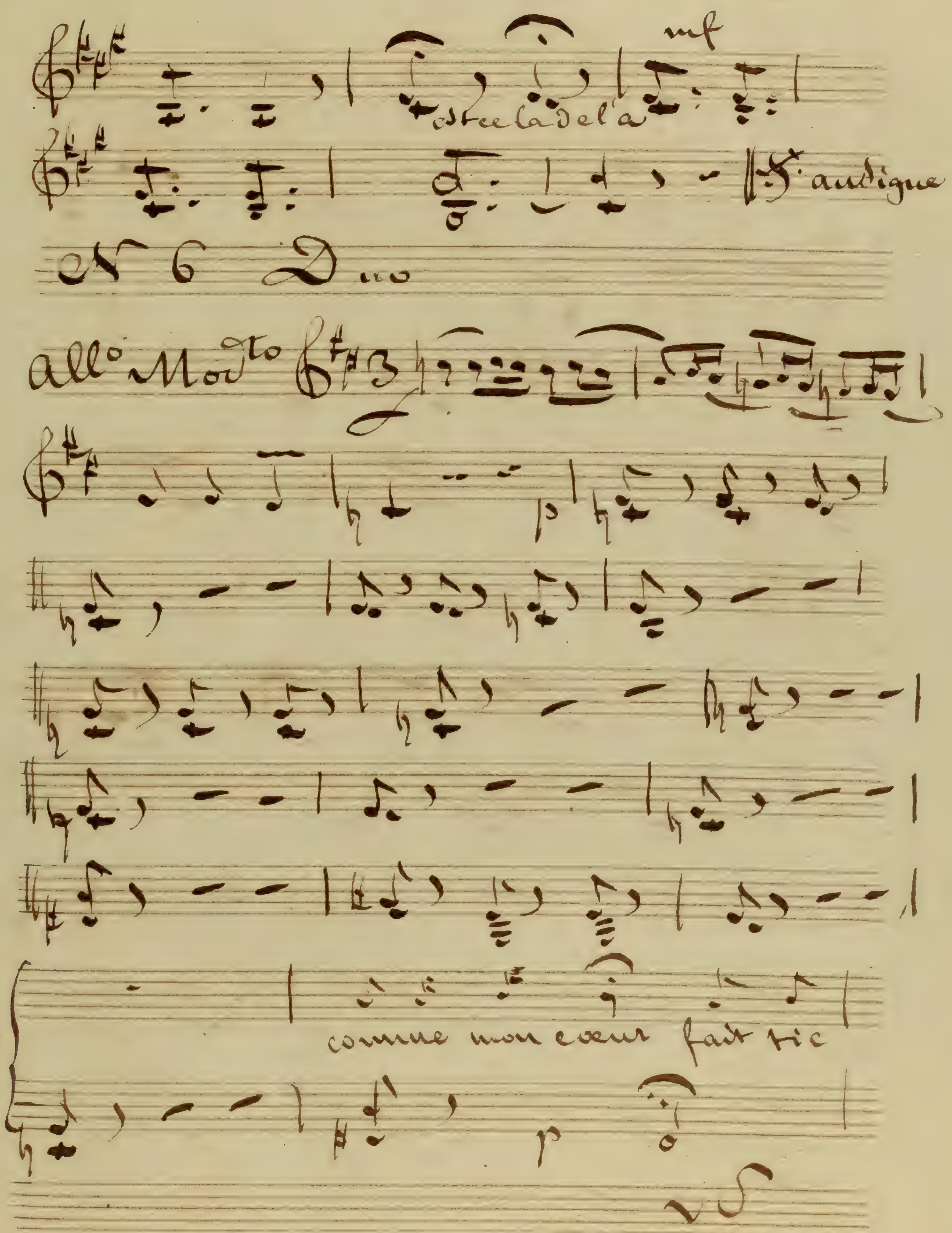
mf
N° 6 Duo
All° Mod^to
comme mon coeur fait tic

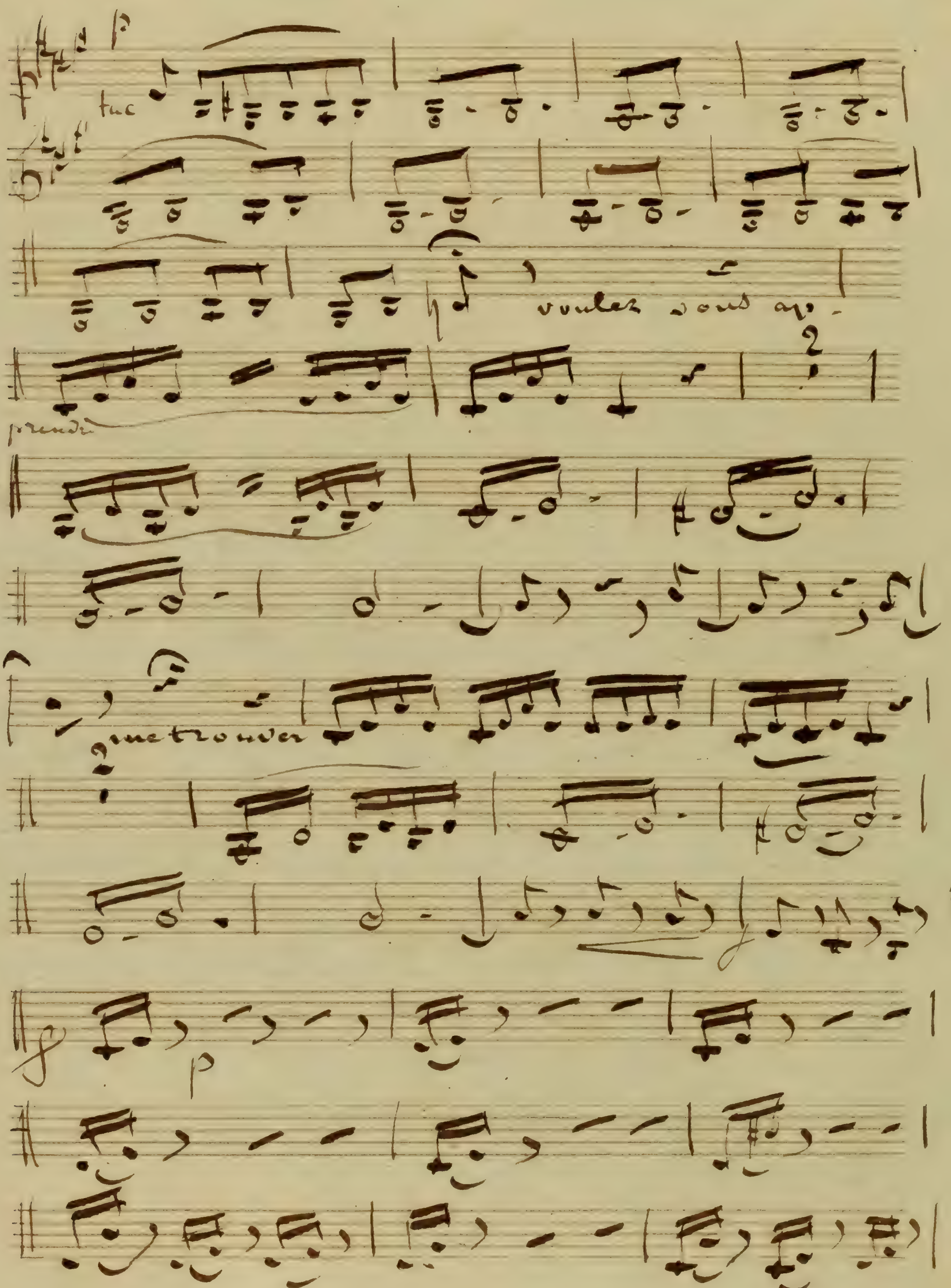
voulez vous ap-
prendre
me trouver

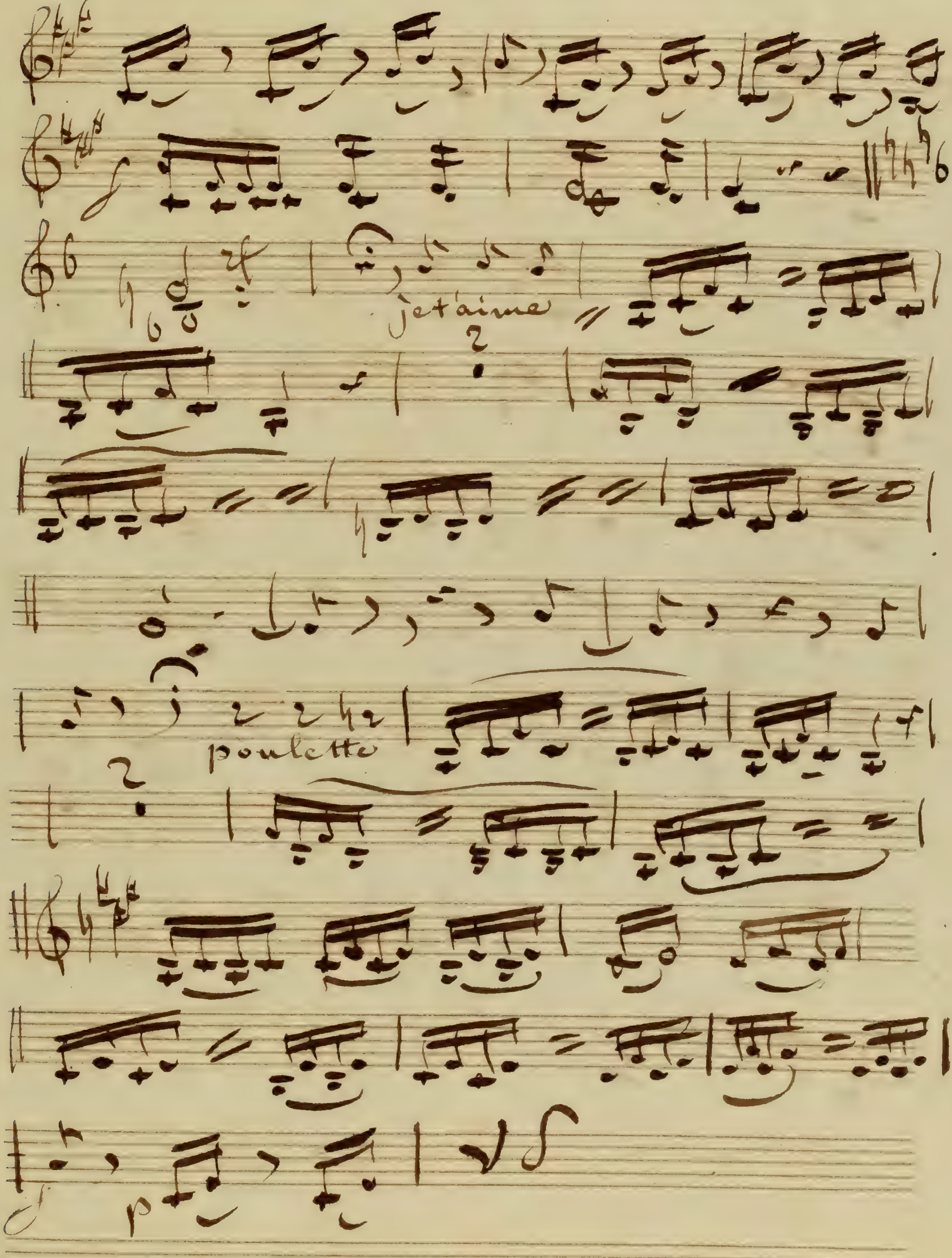
Je t'aime
poulette

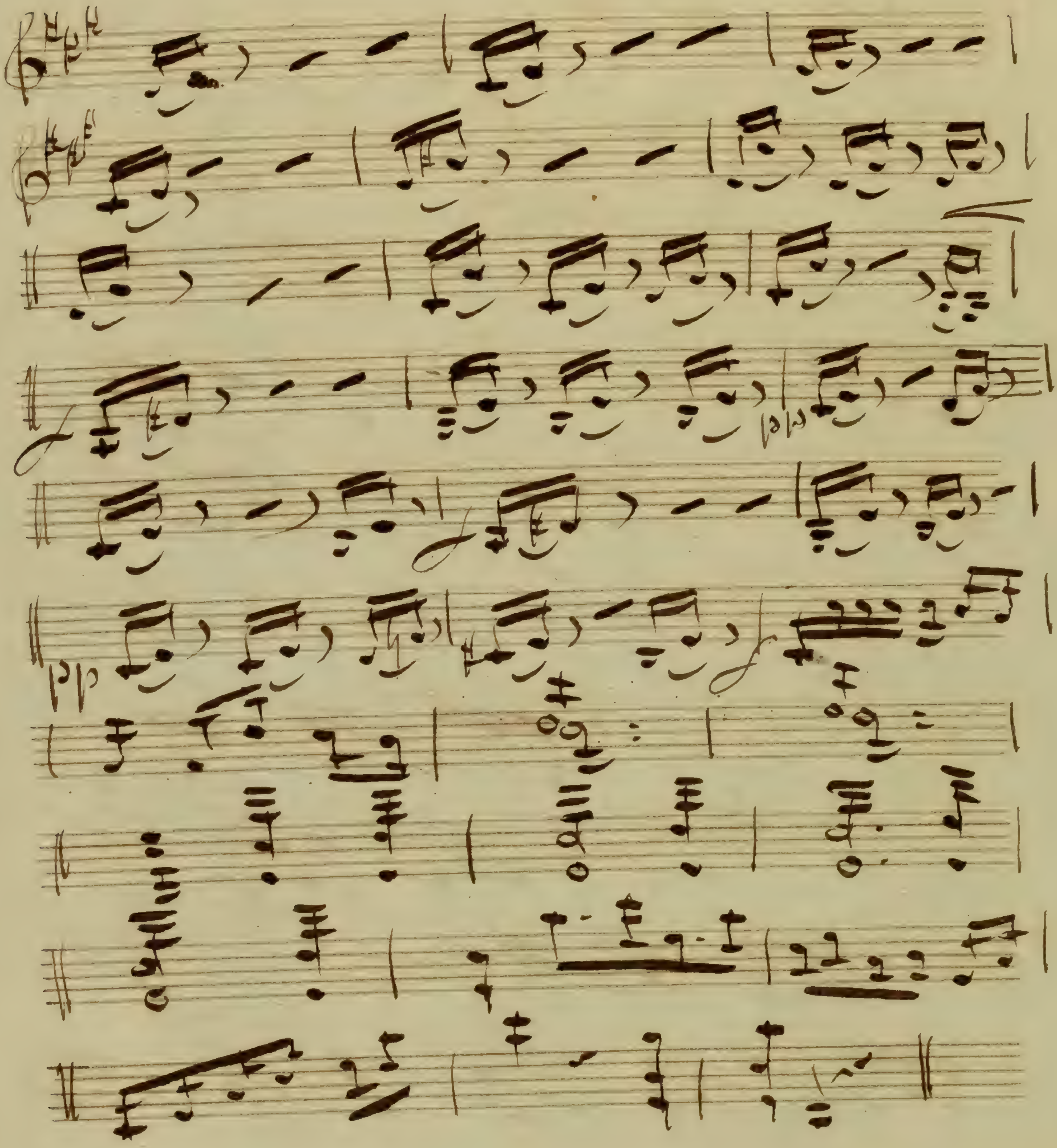

N° 7 Duo

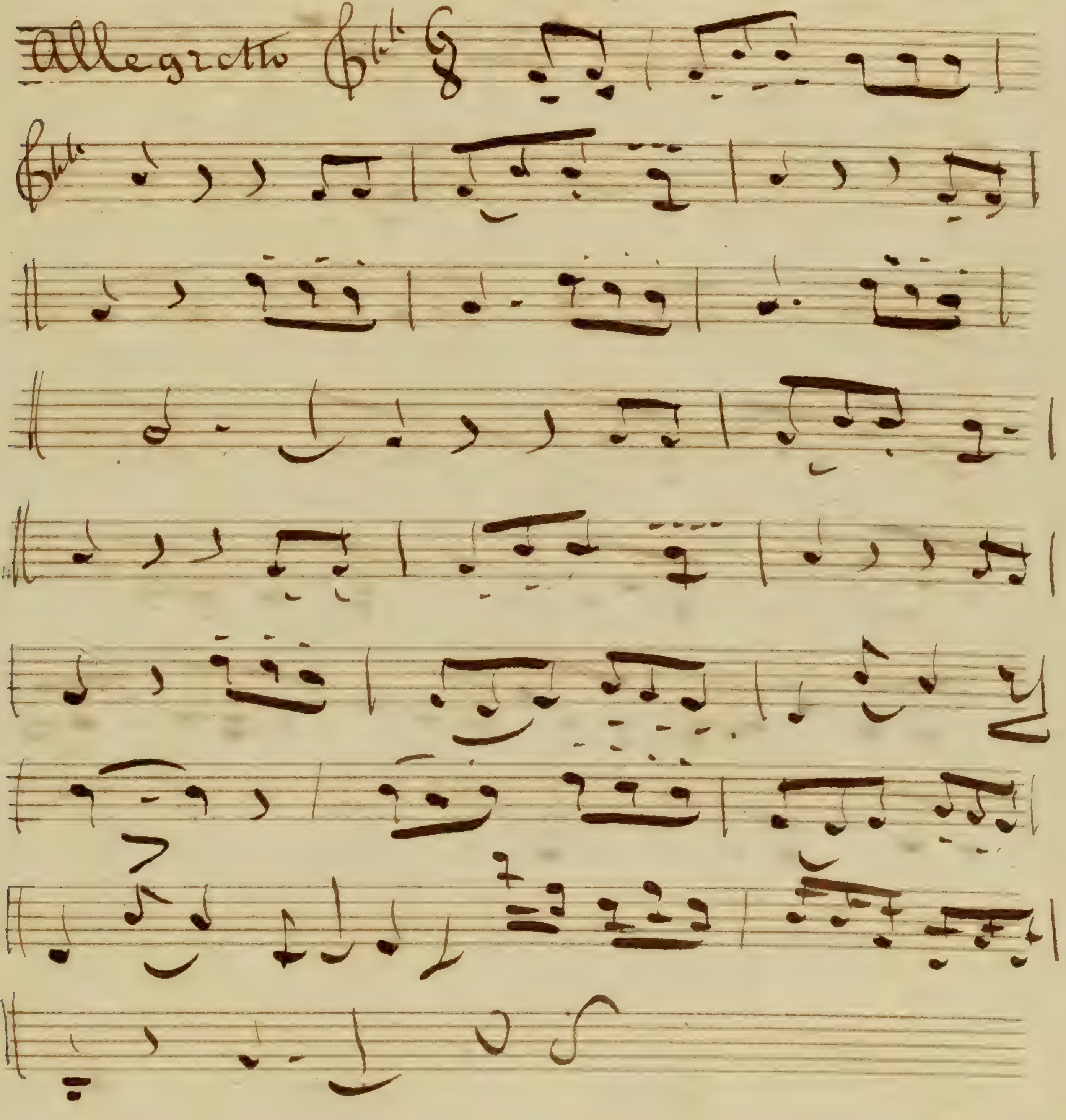

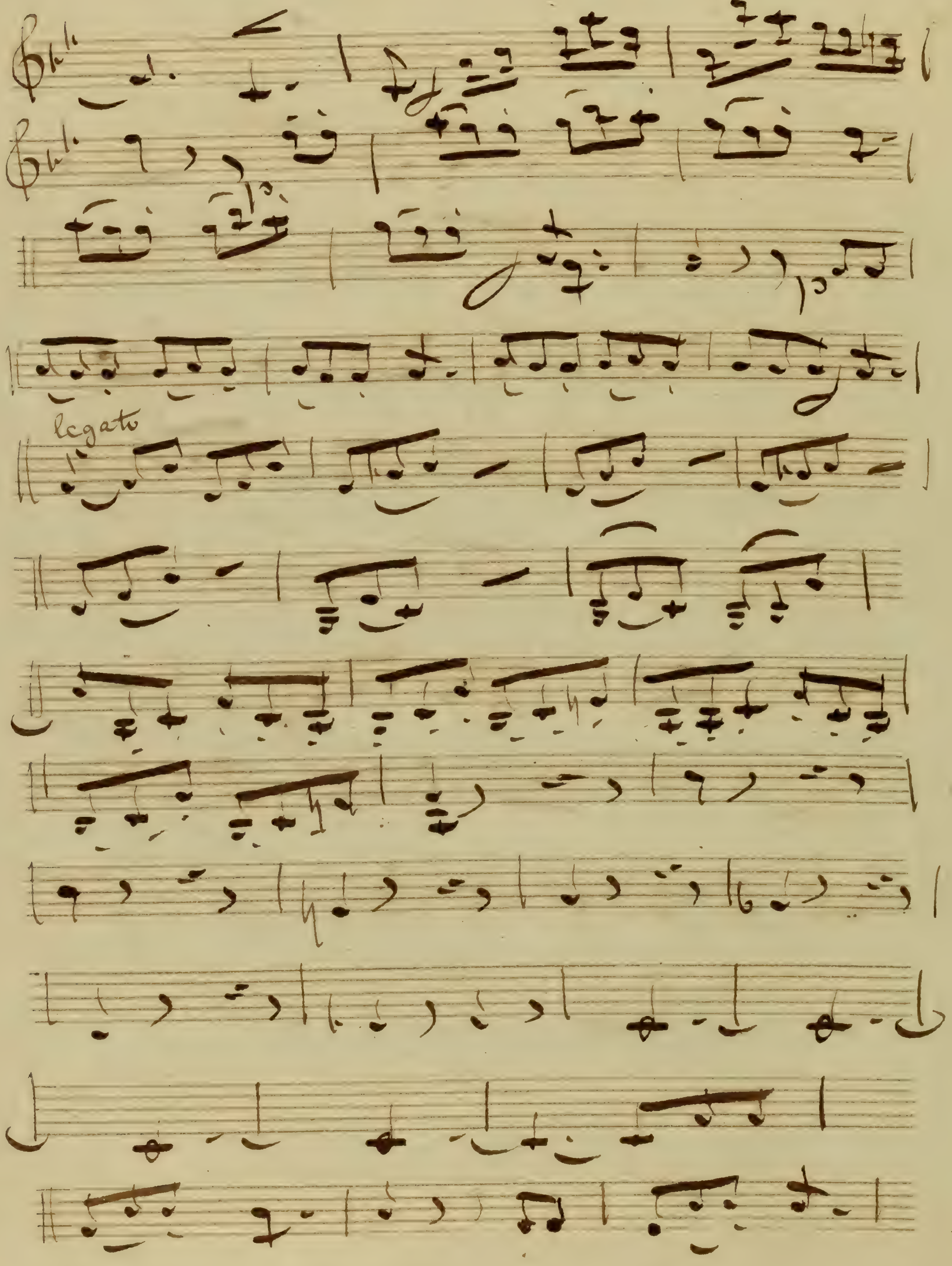
legato

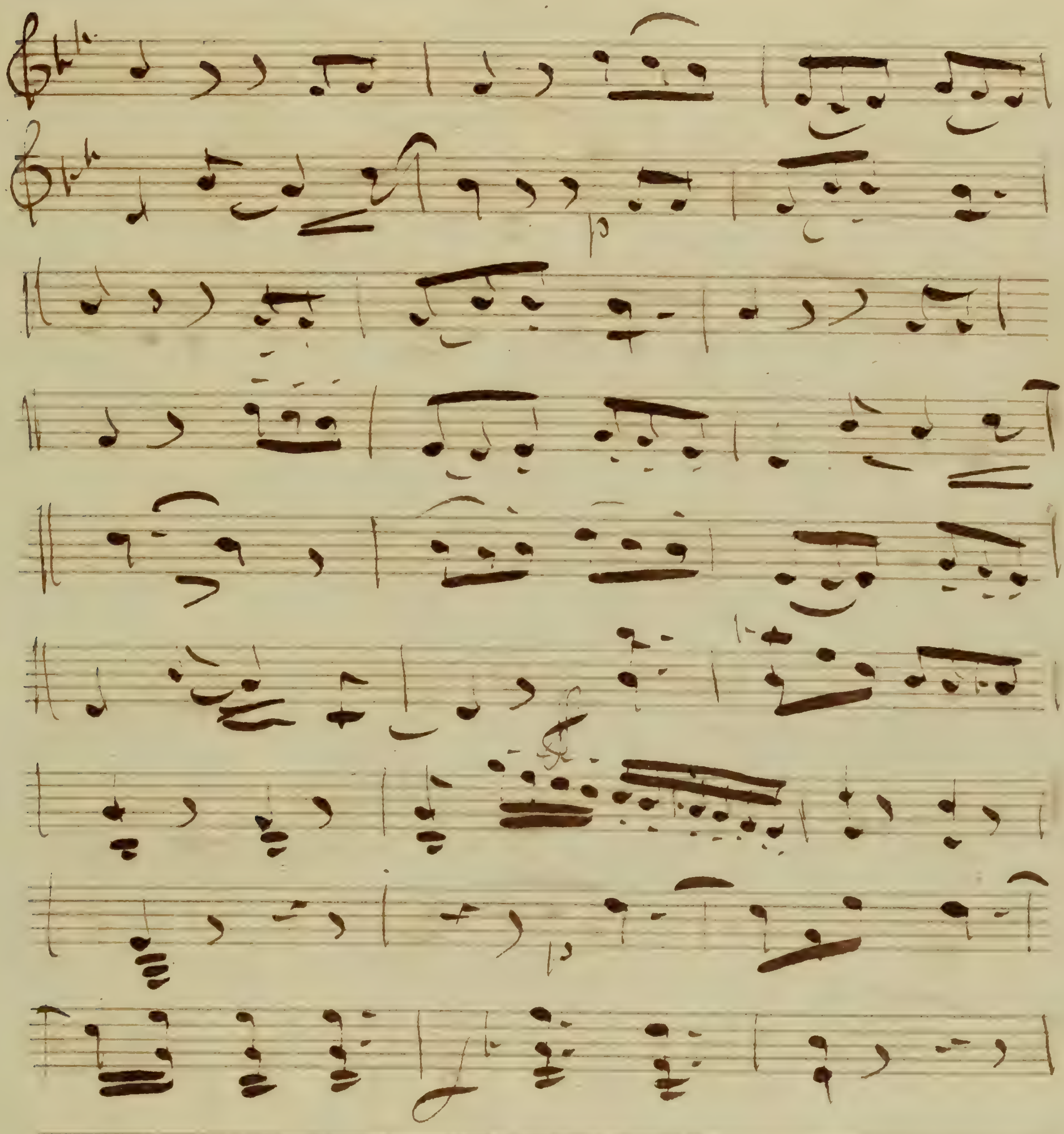

Volti Sito

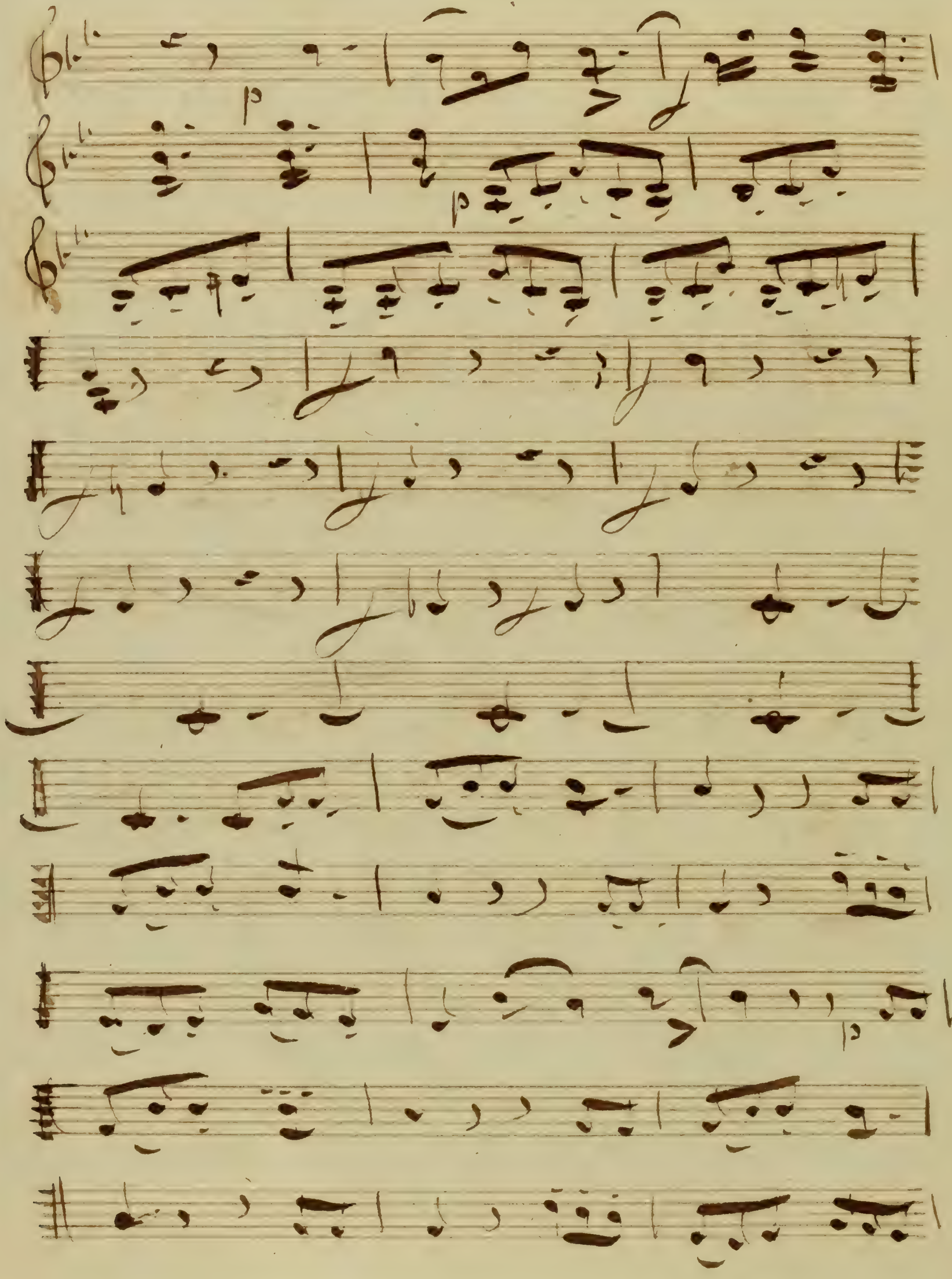
p
p
p

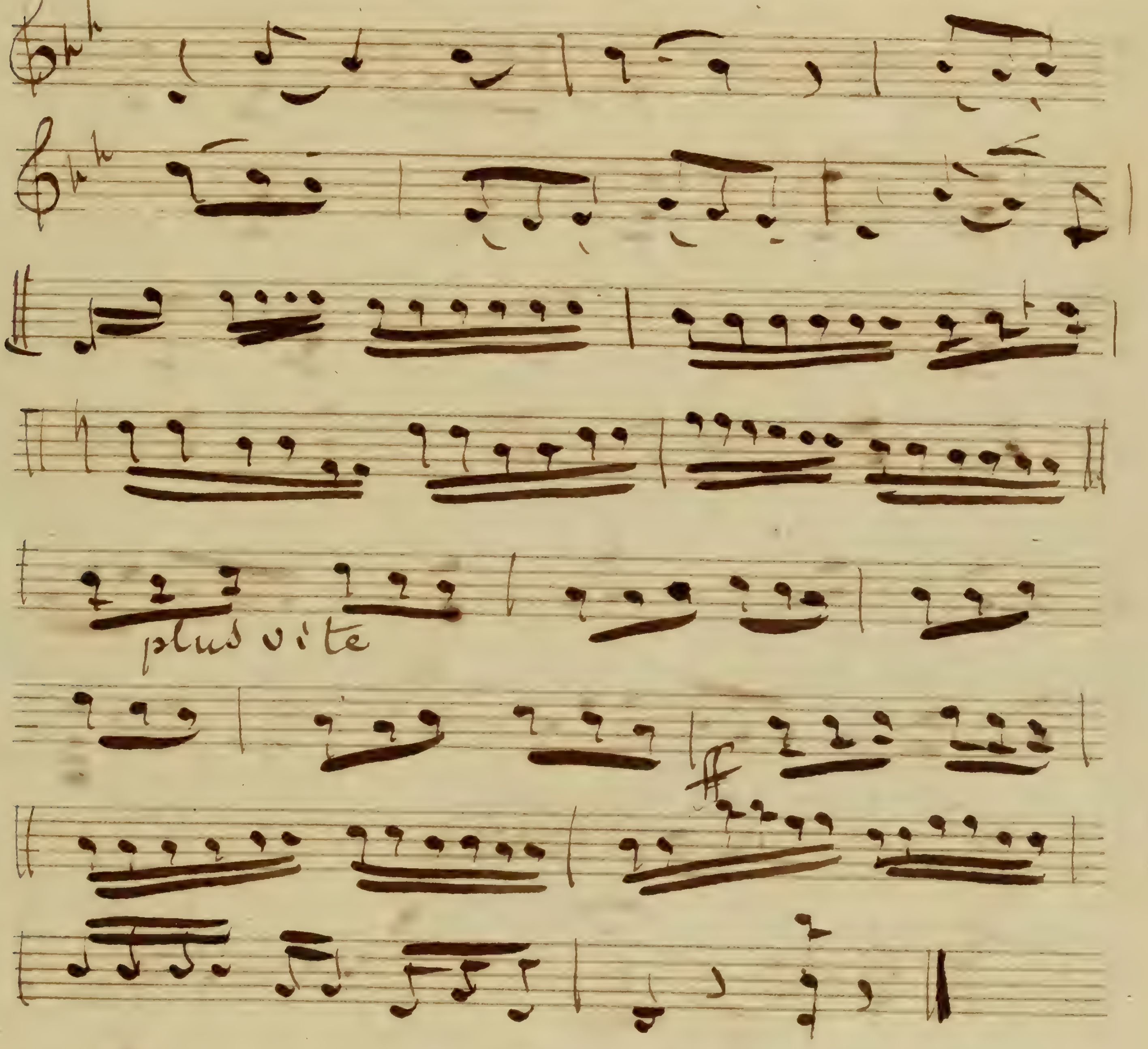
plus vite
ff

N° 8 Choeur

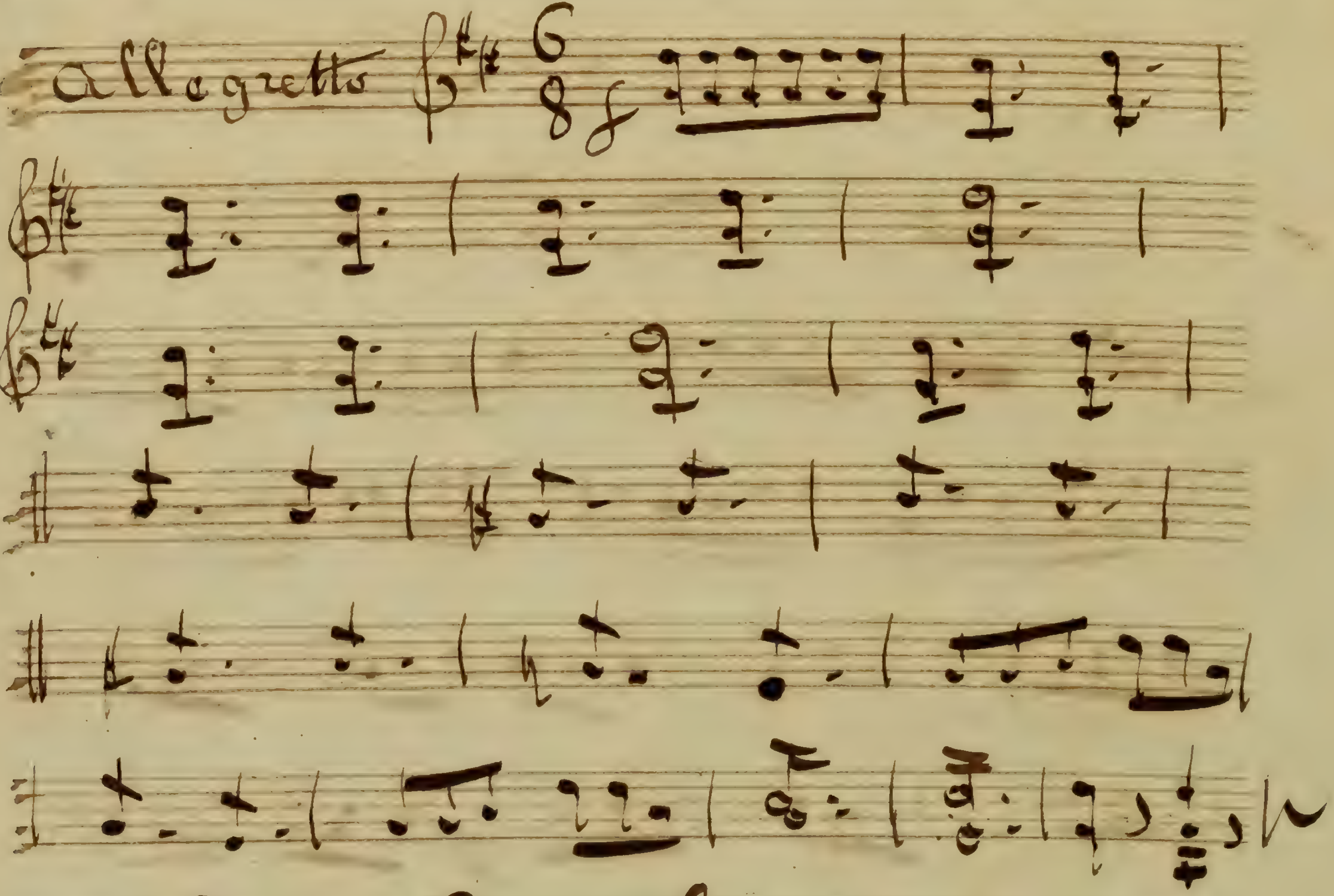

N° 9 Couplet

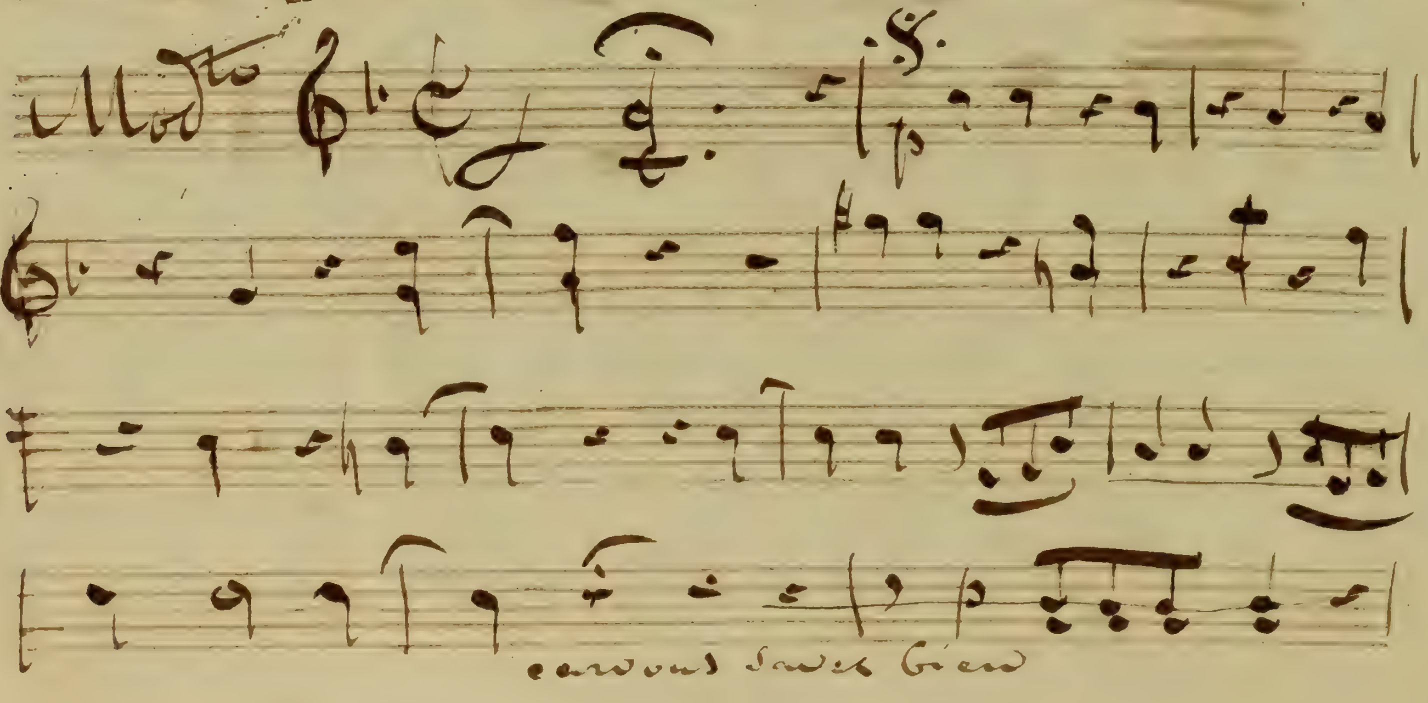

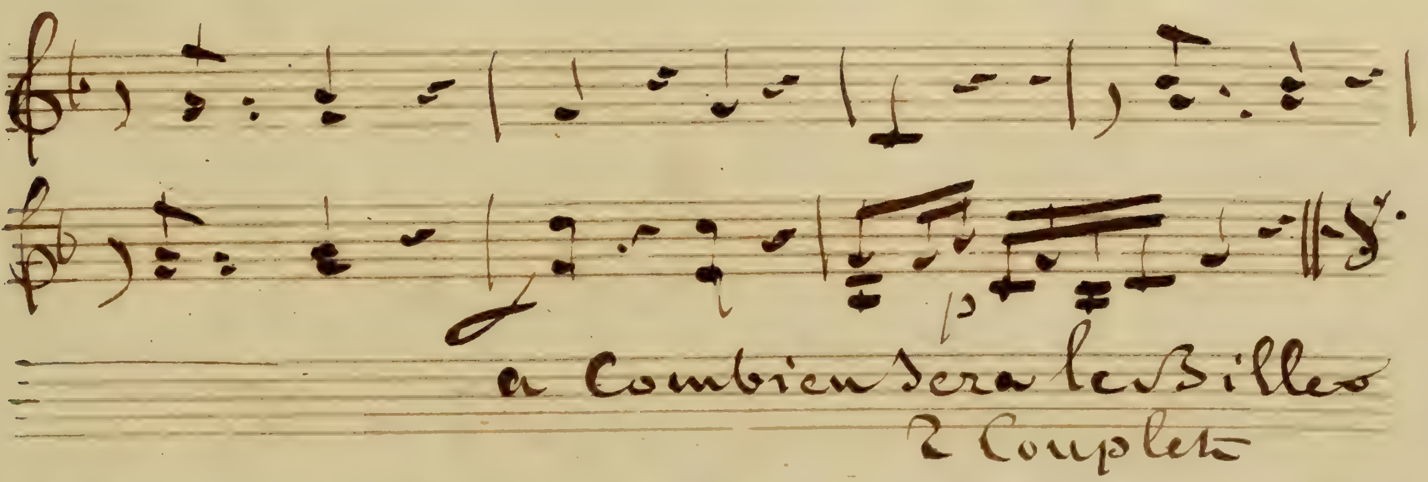
a Combien sera le Billet
2 Couplet

N° 10 Couplet

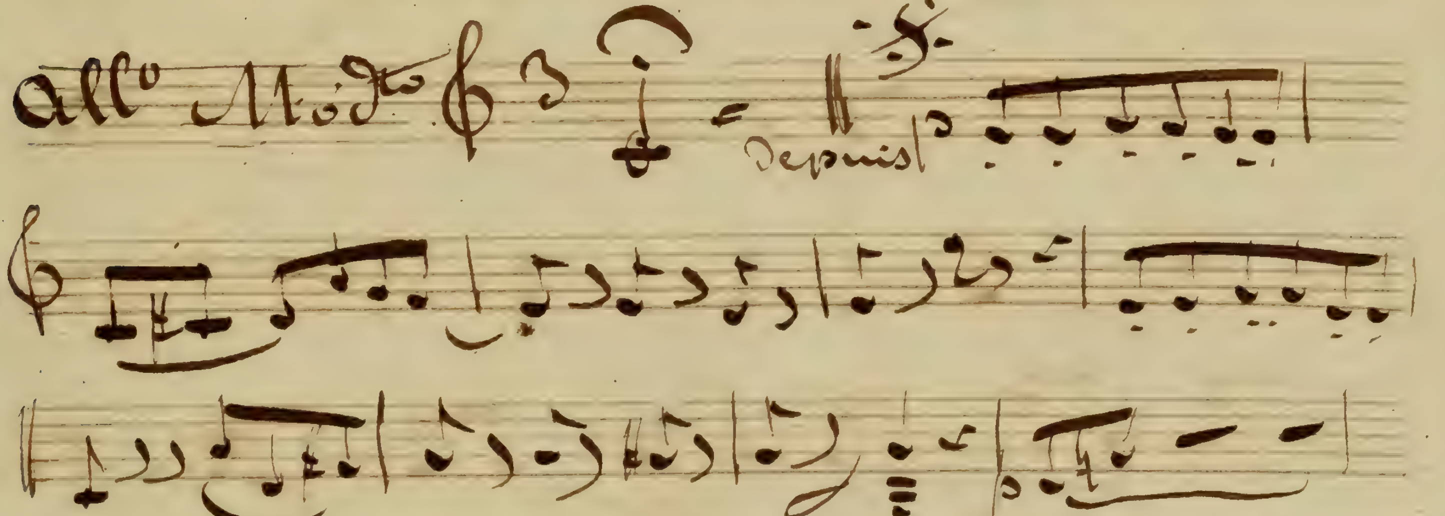
All° Mod^to
depuis
quand on a
3 fois adjugé

N° 11 Morceau d'Ensemble

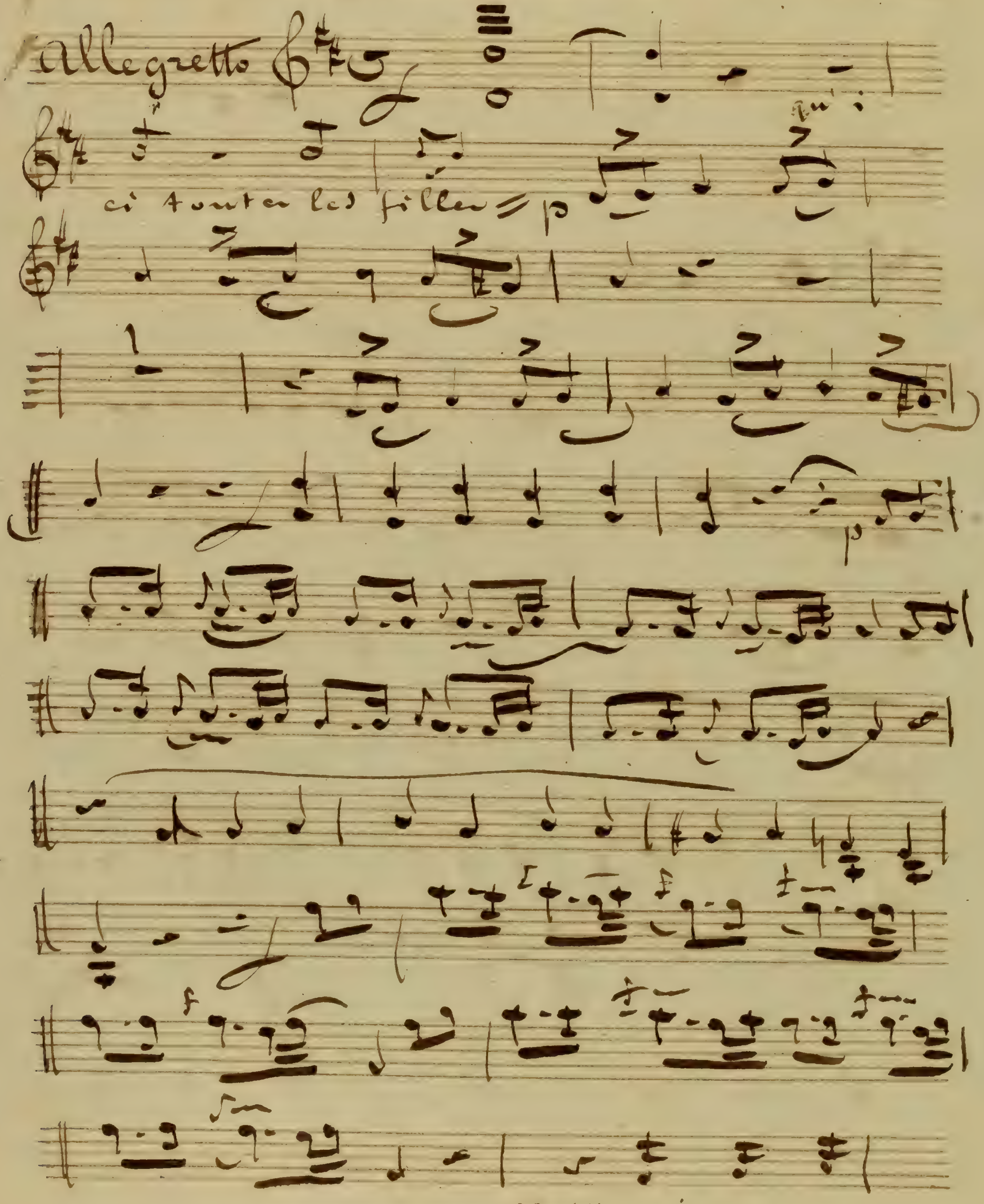

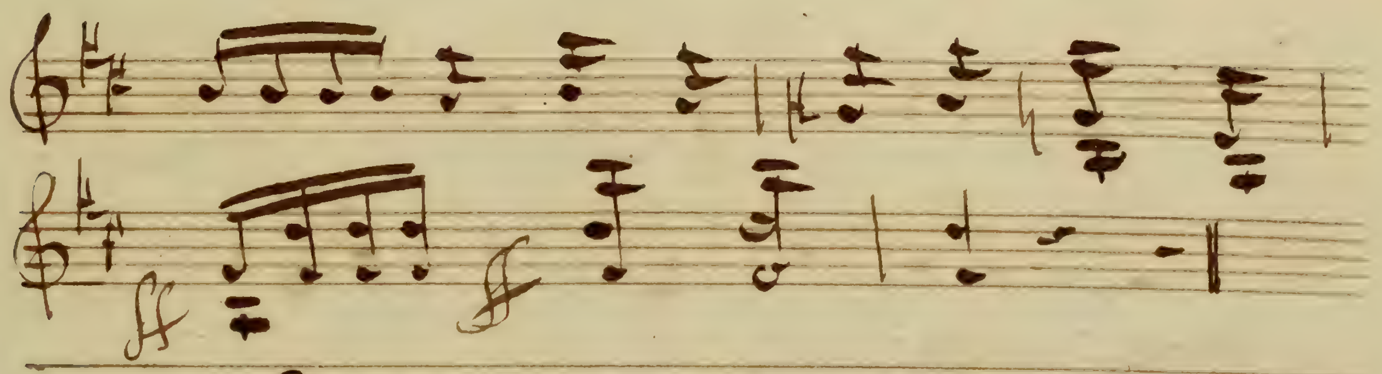

N 12

Morceau d'Ensemble

Allegretto

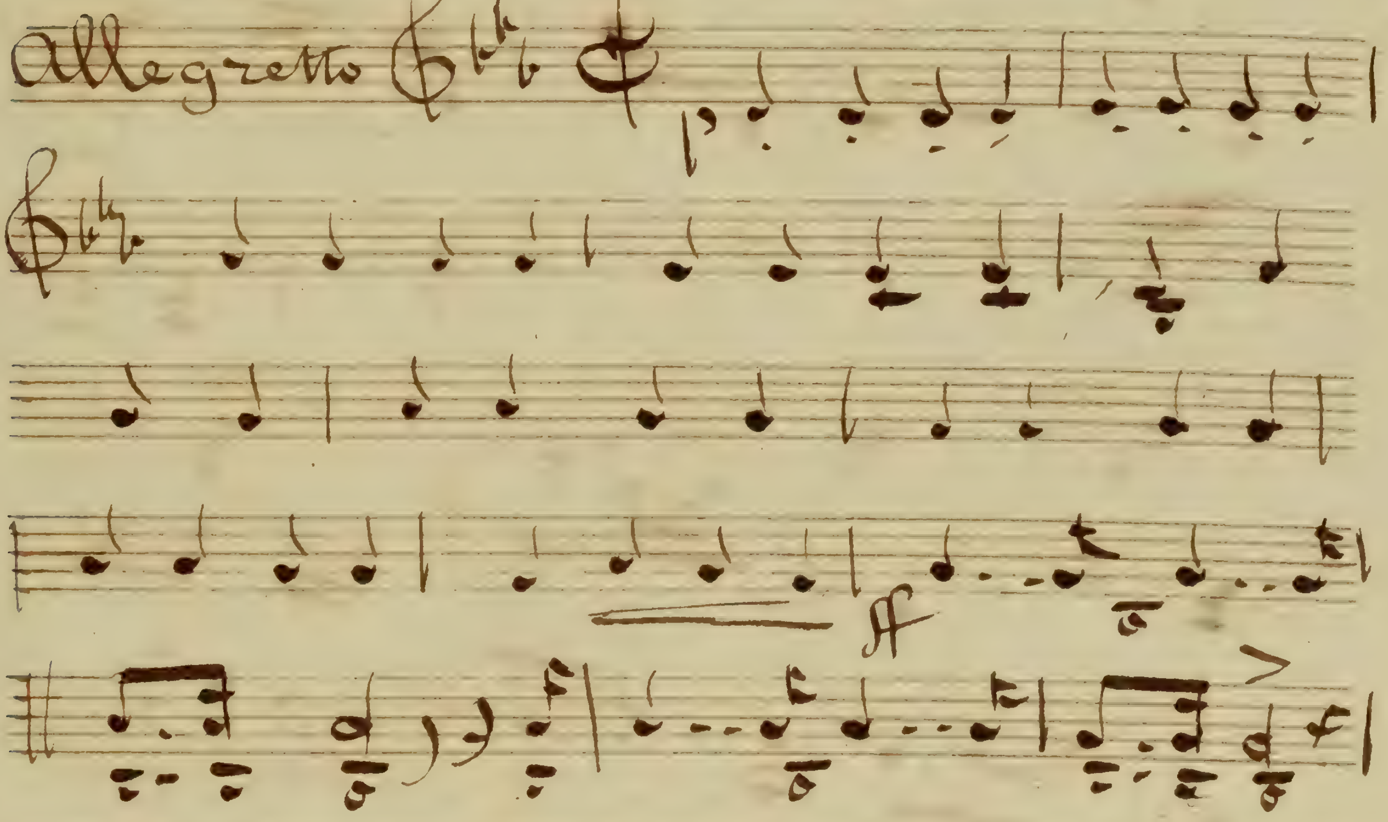

Volti Sito

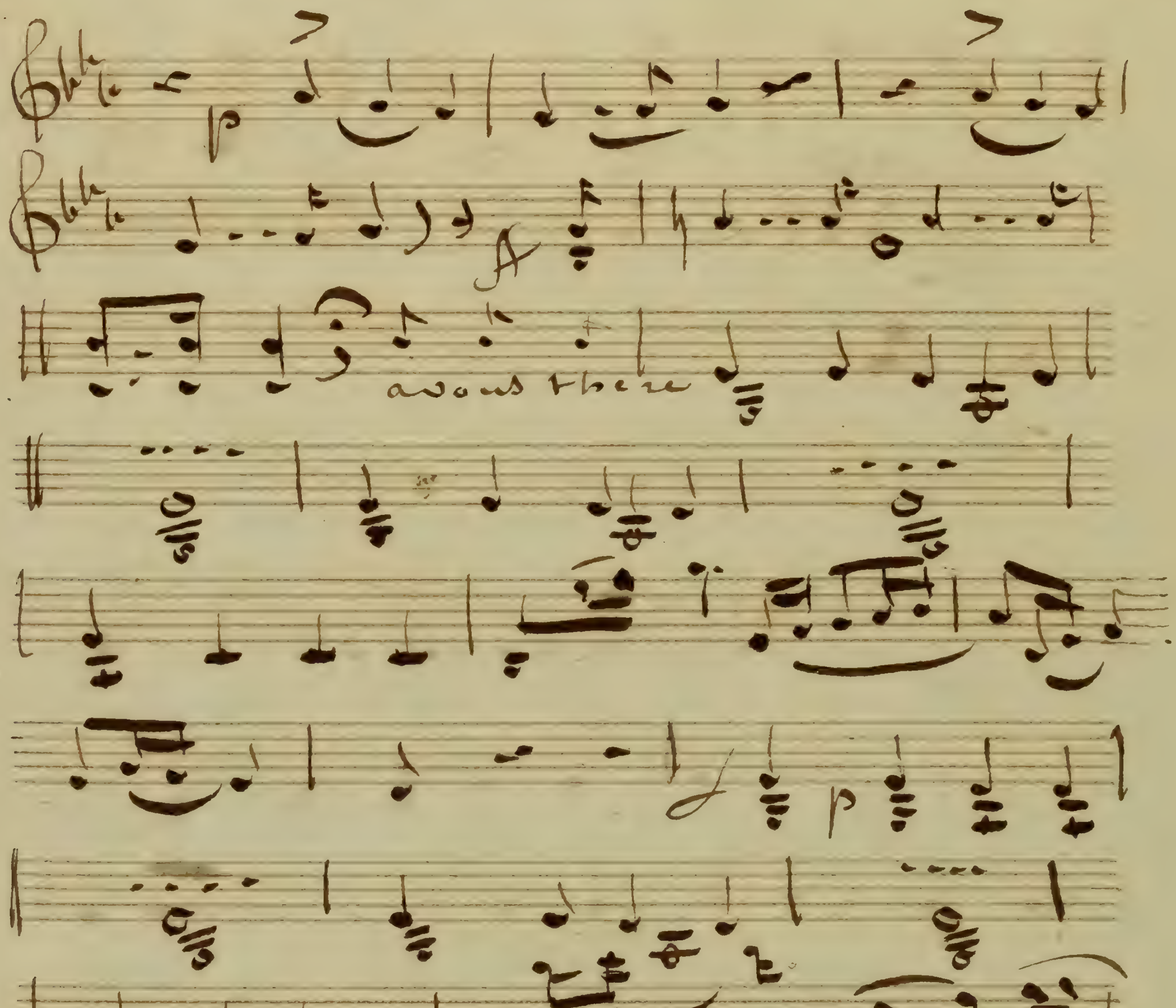
avous there

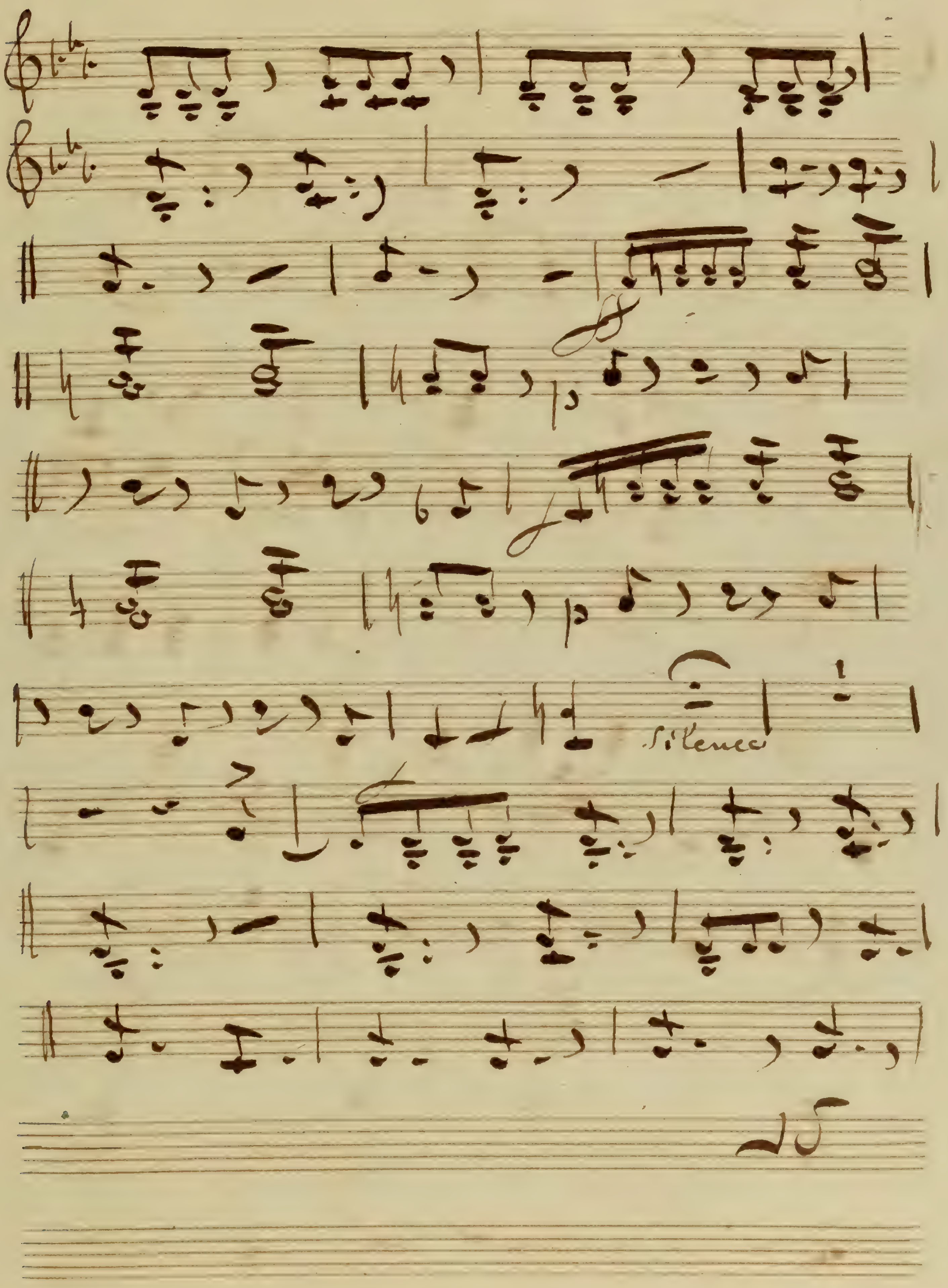
Silence

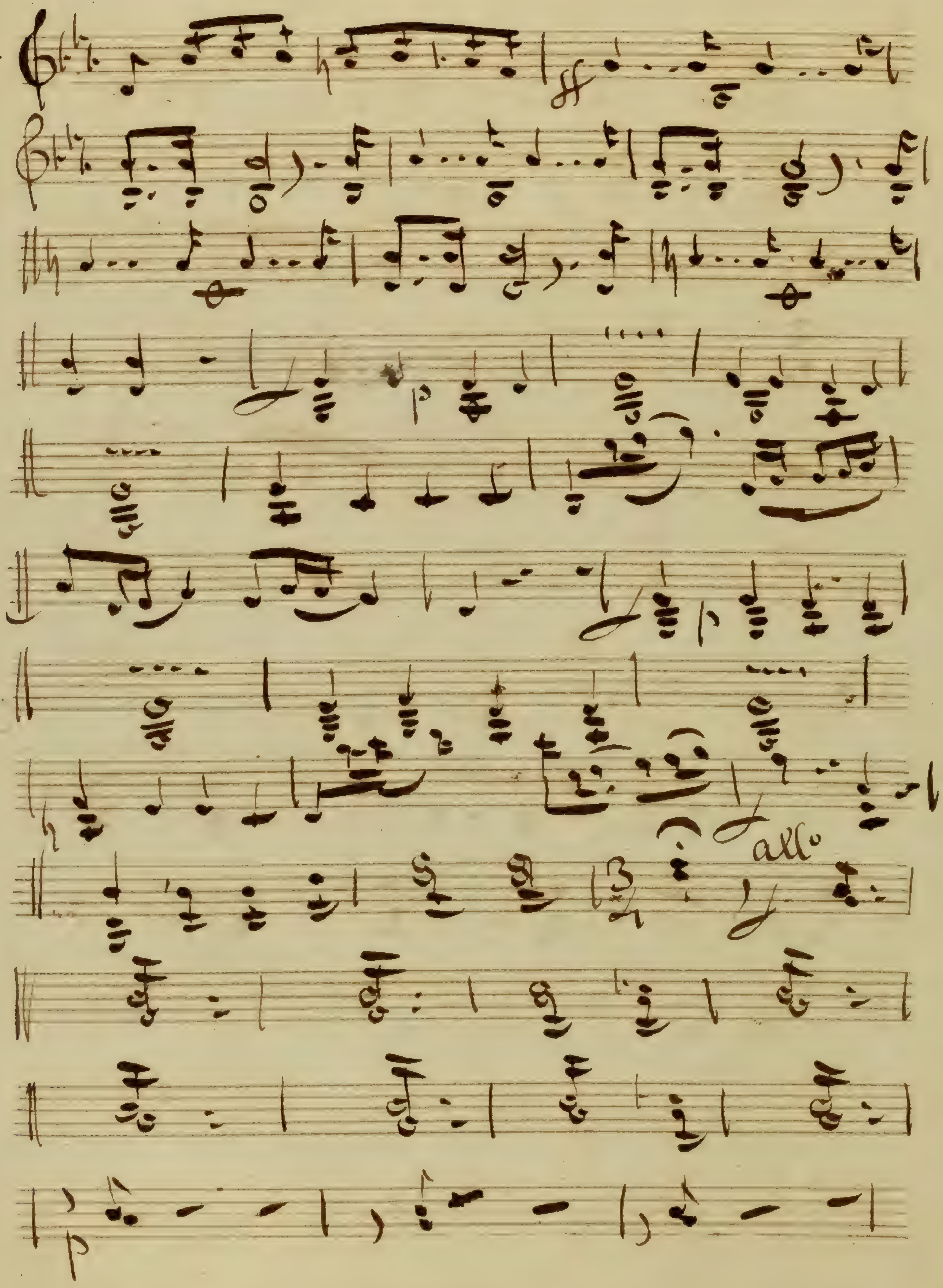
ff
p
all°

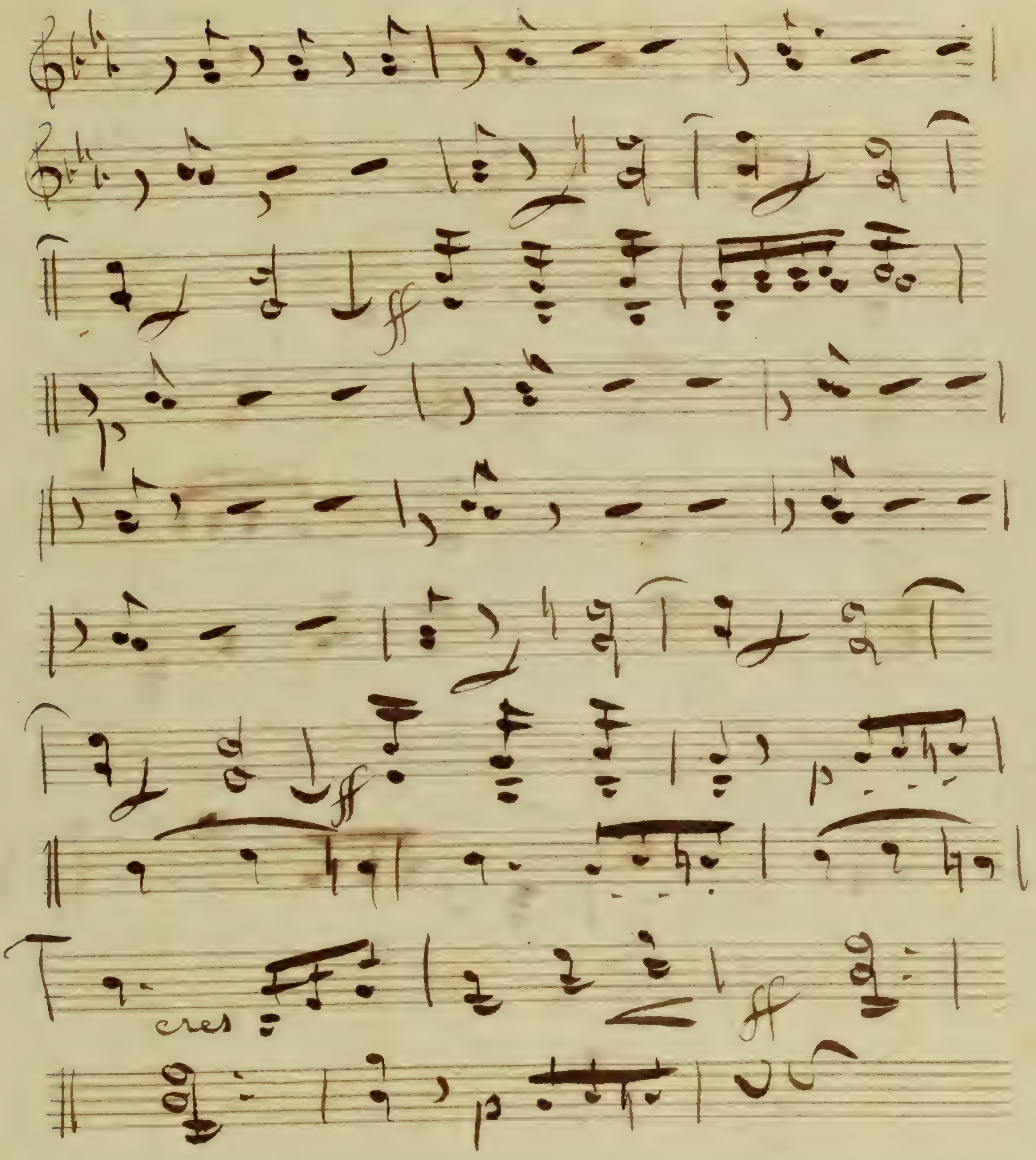
ff
p
cres

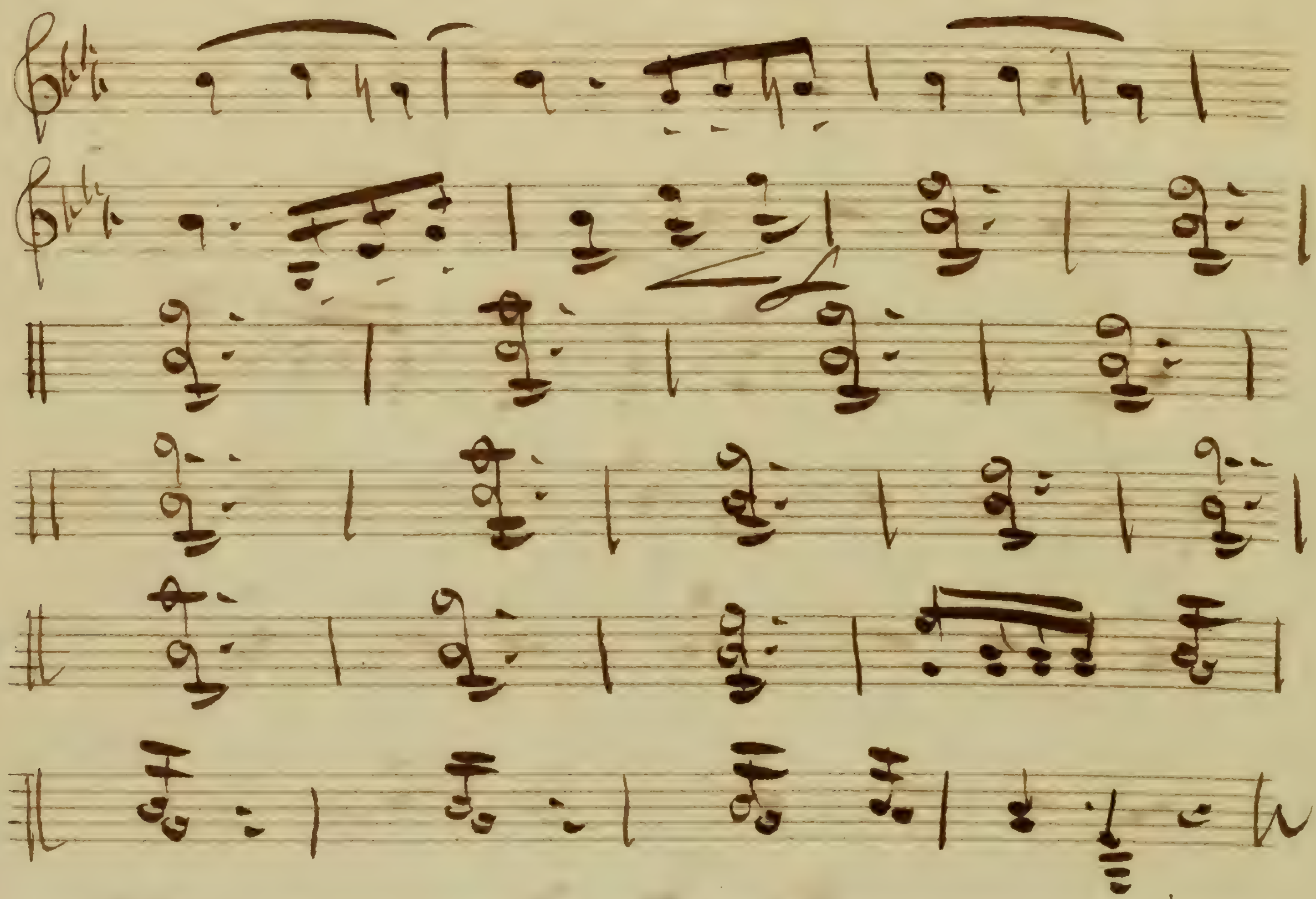

N° 13 Chœur final

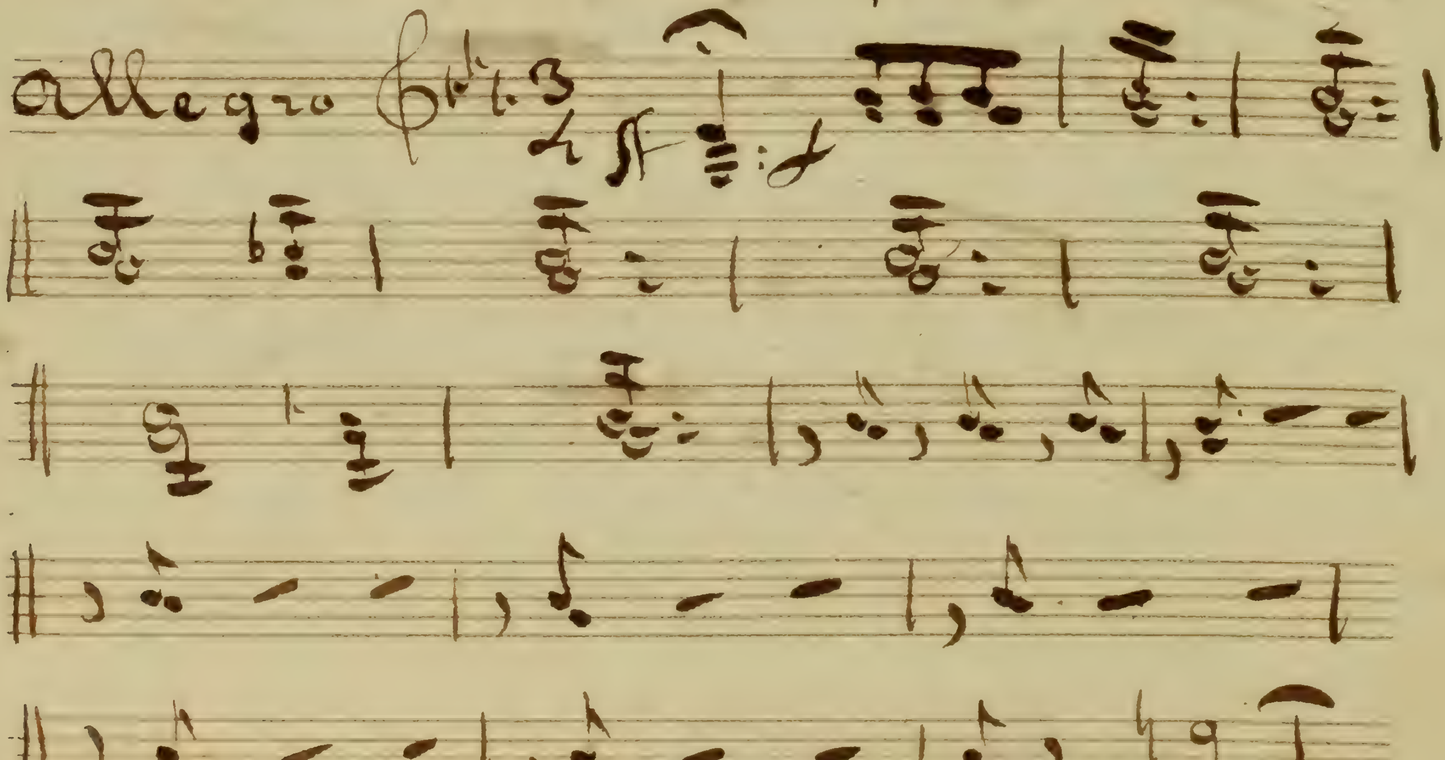

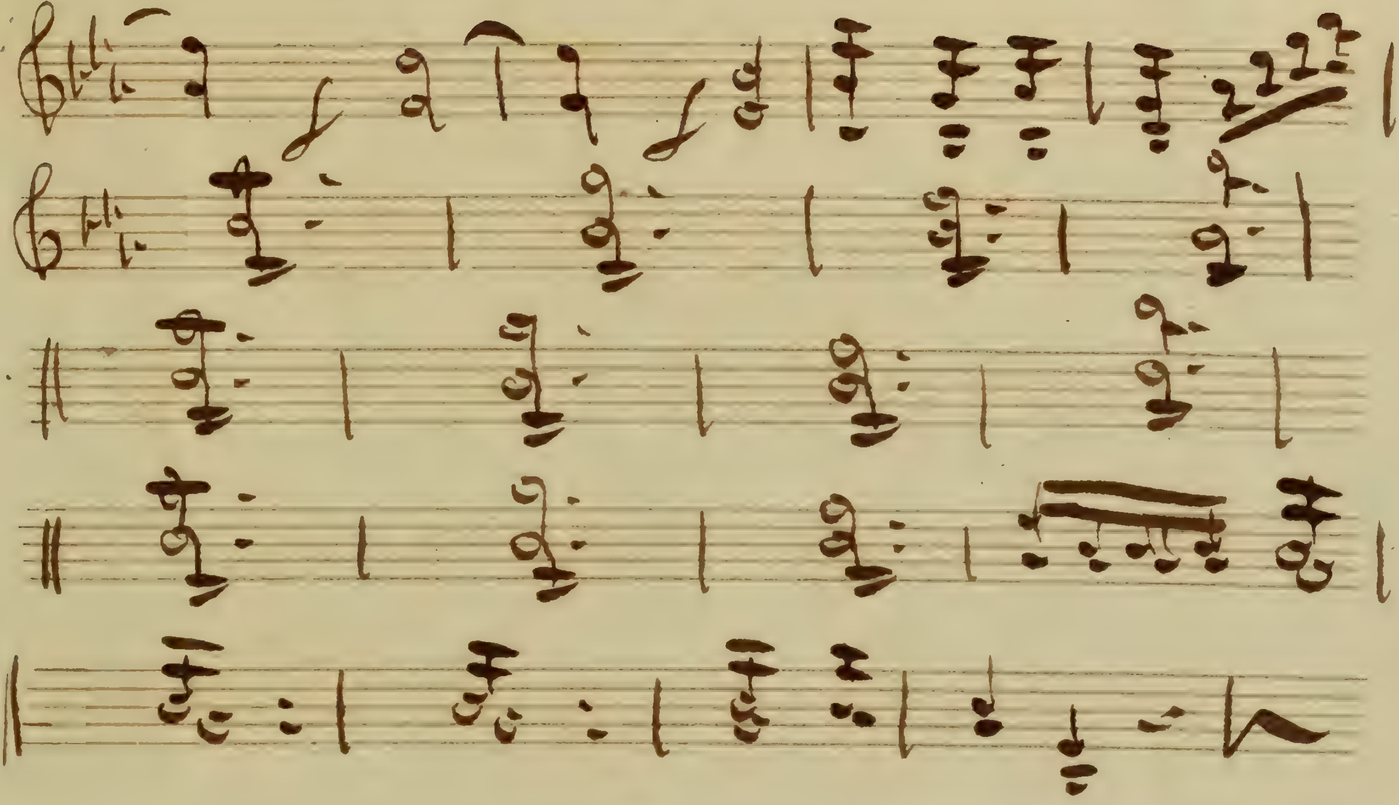

Alto.

Le Coq du village

23 parties.

Le Coq du Village

alto 1.º et 2.do

Ouverture

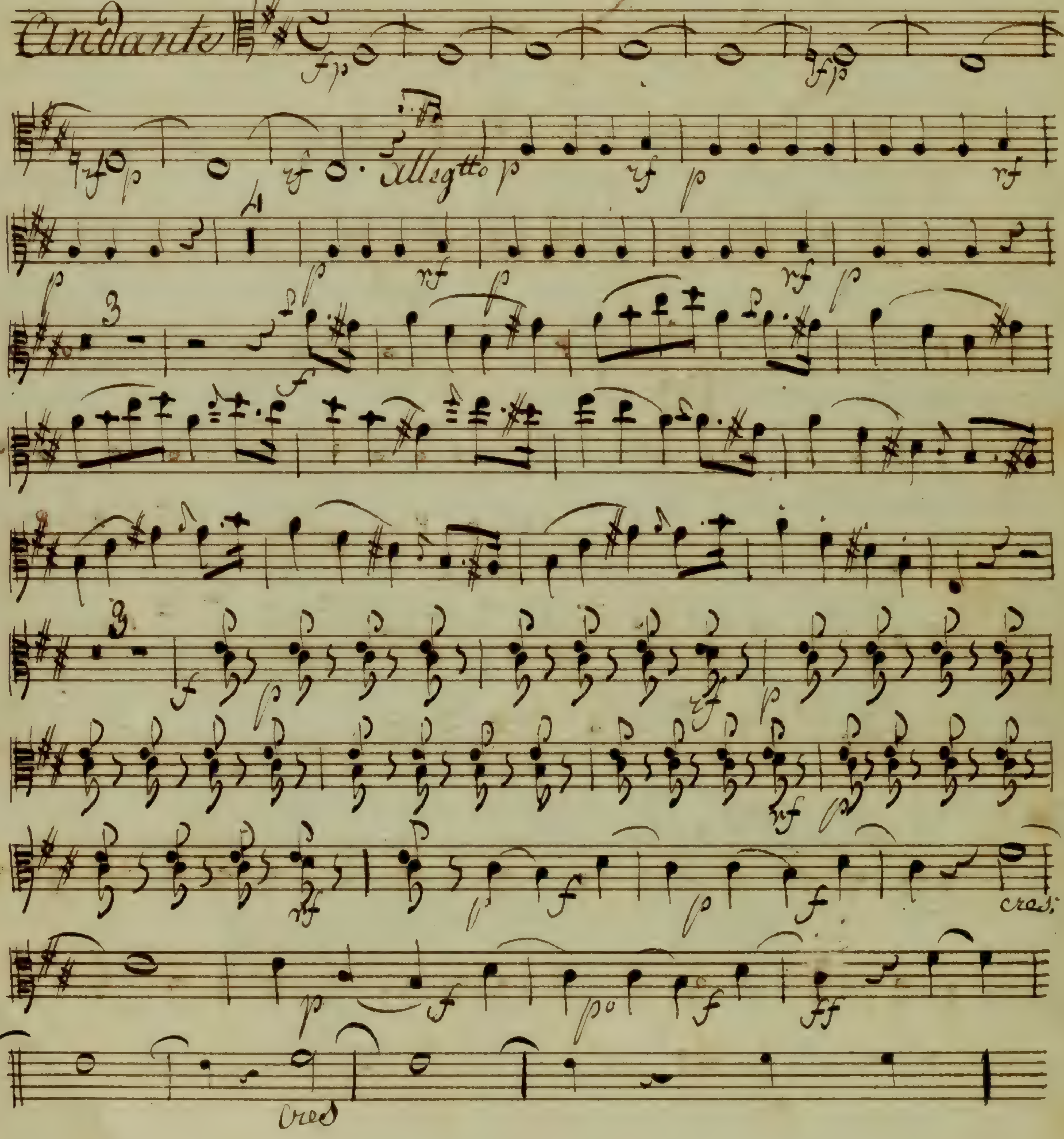

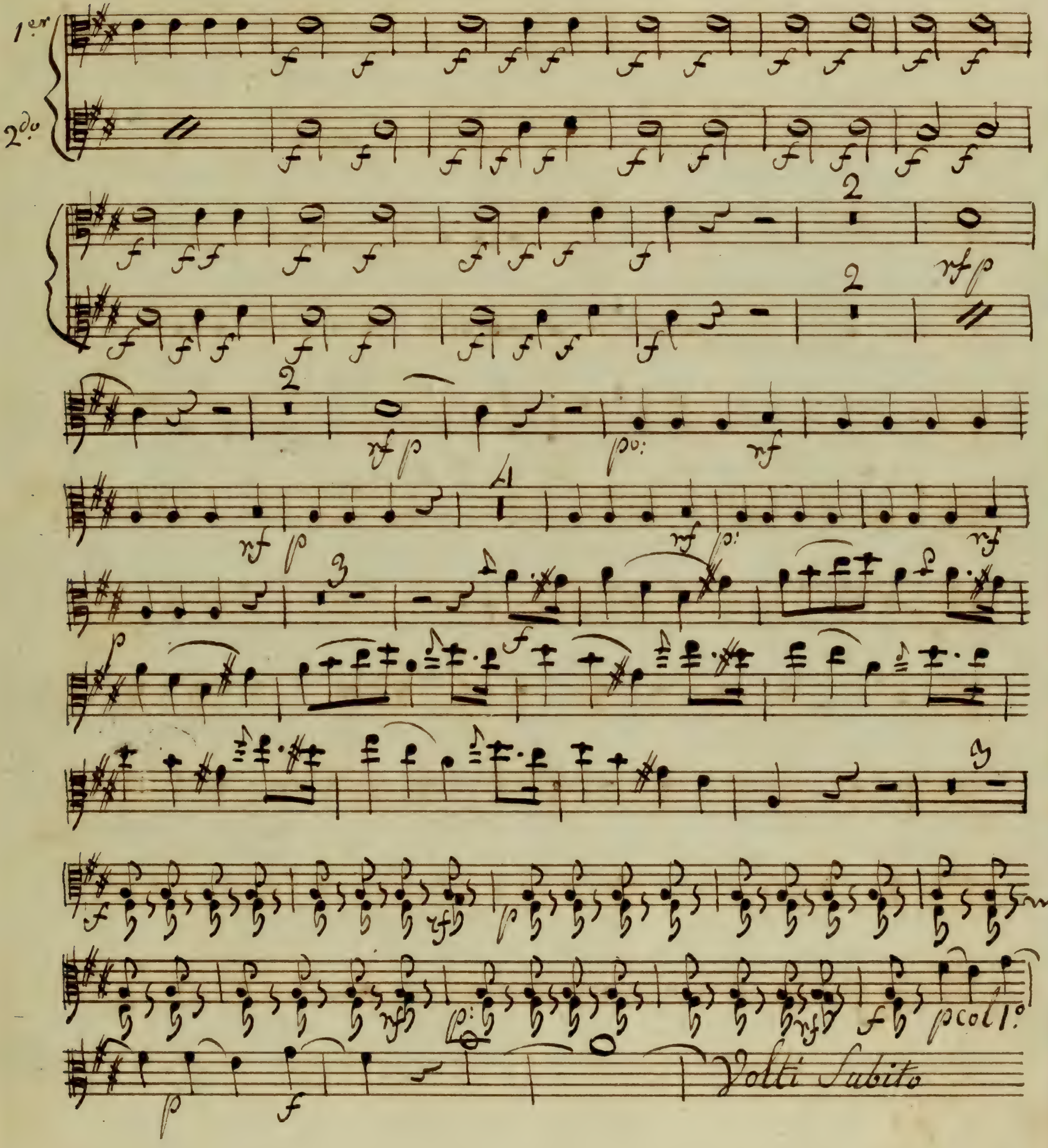
1.er
2.do
p col 1.o
Volti Subito

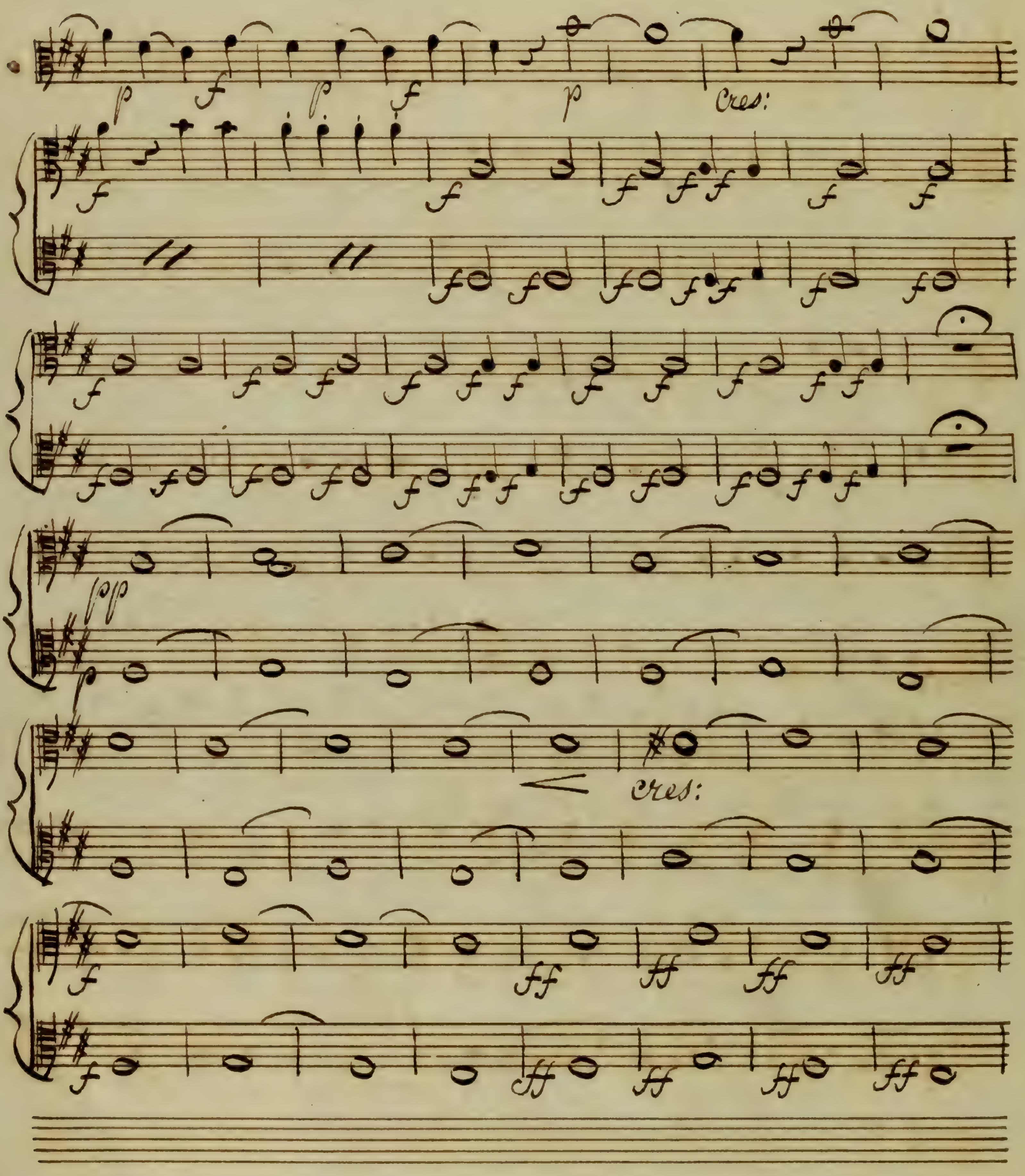
Cres:
cres:

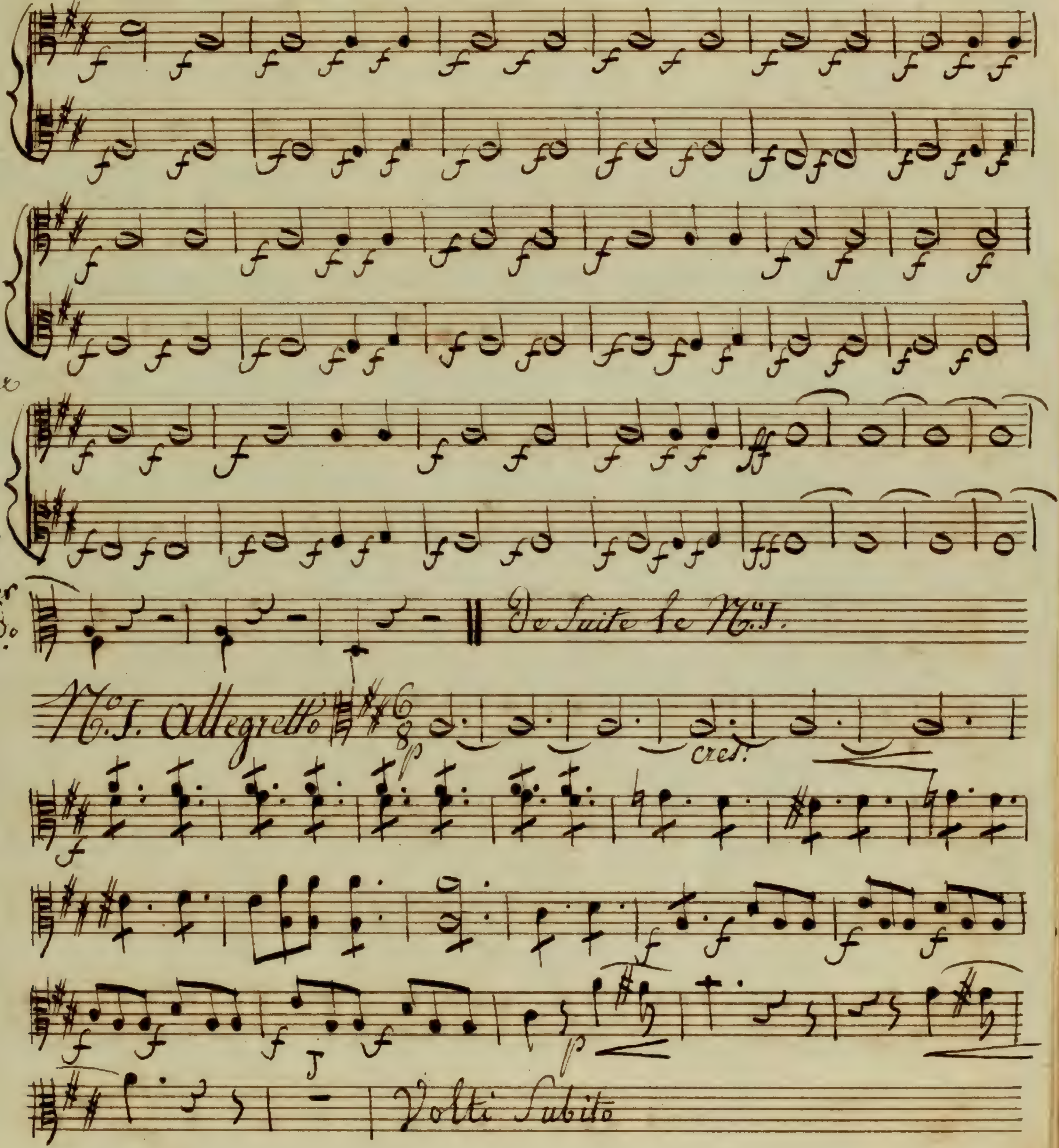
1er
2do
1er
2do
De Suite le No. I.
No. I. Allegretto
cres:
Volti Subito

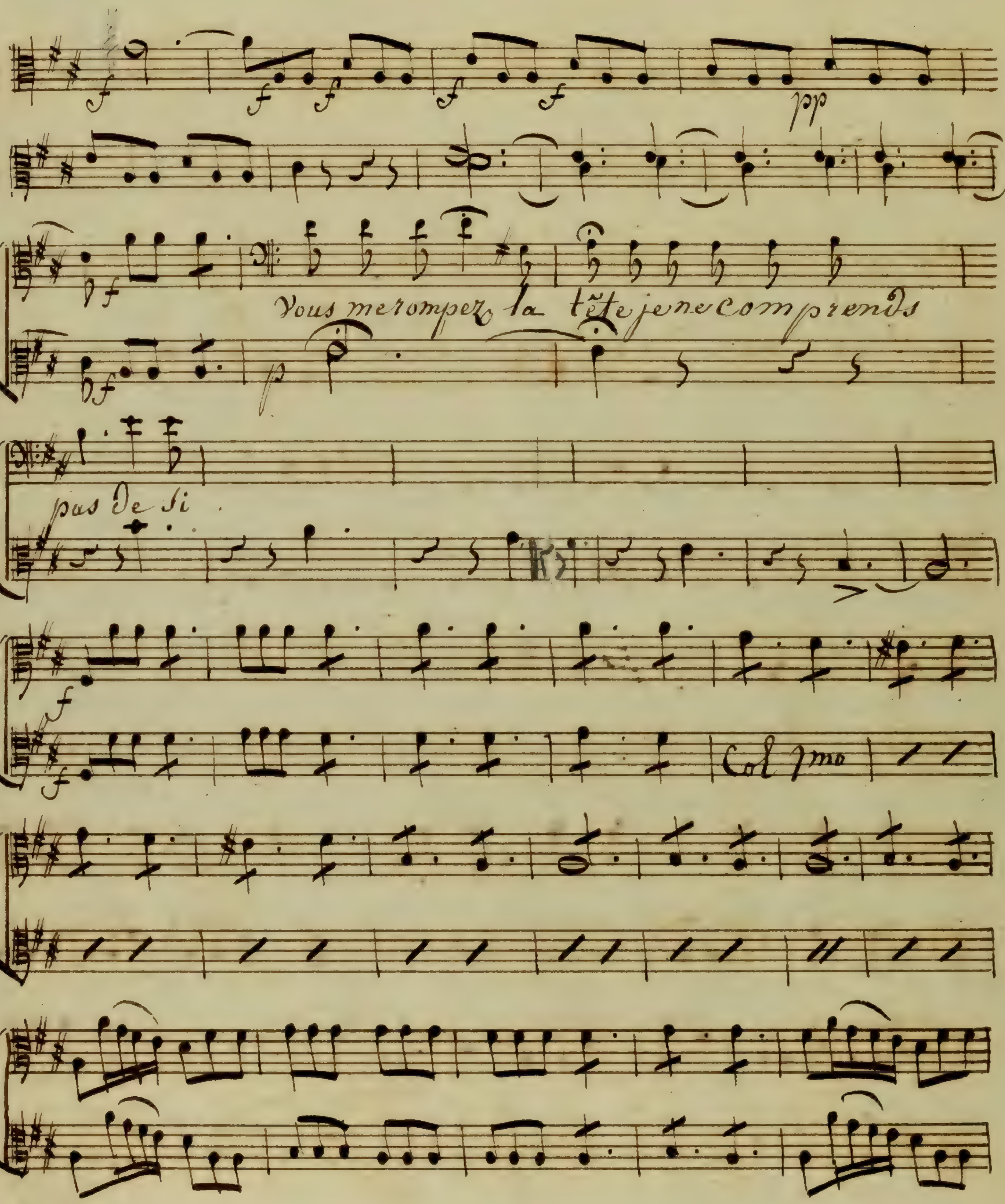
Vous merompez la tête je ne comprends
pas de si
Col 1mo

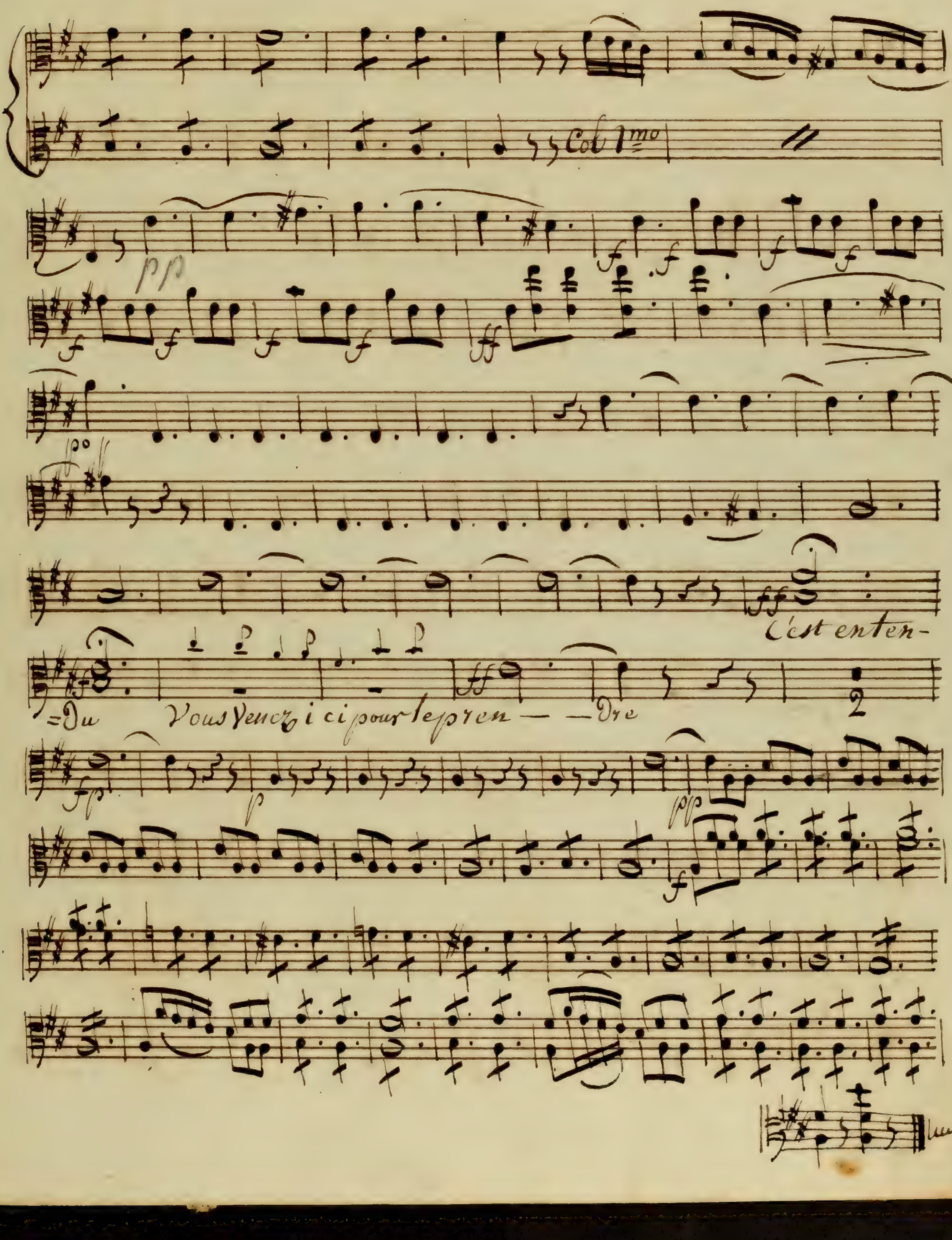
Col 1mo
C'est enten-
=du
Vous venez ici pour le pren — —dre

Je ne puis pas repondre à Toutes

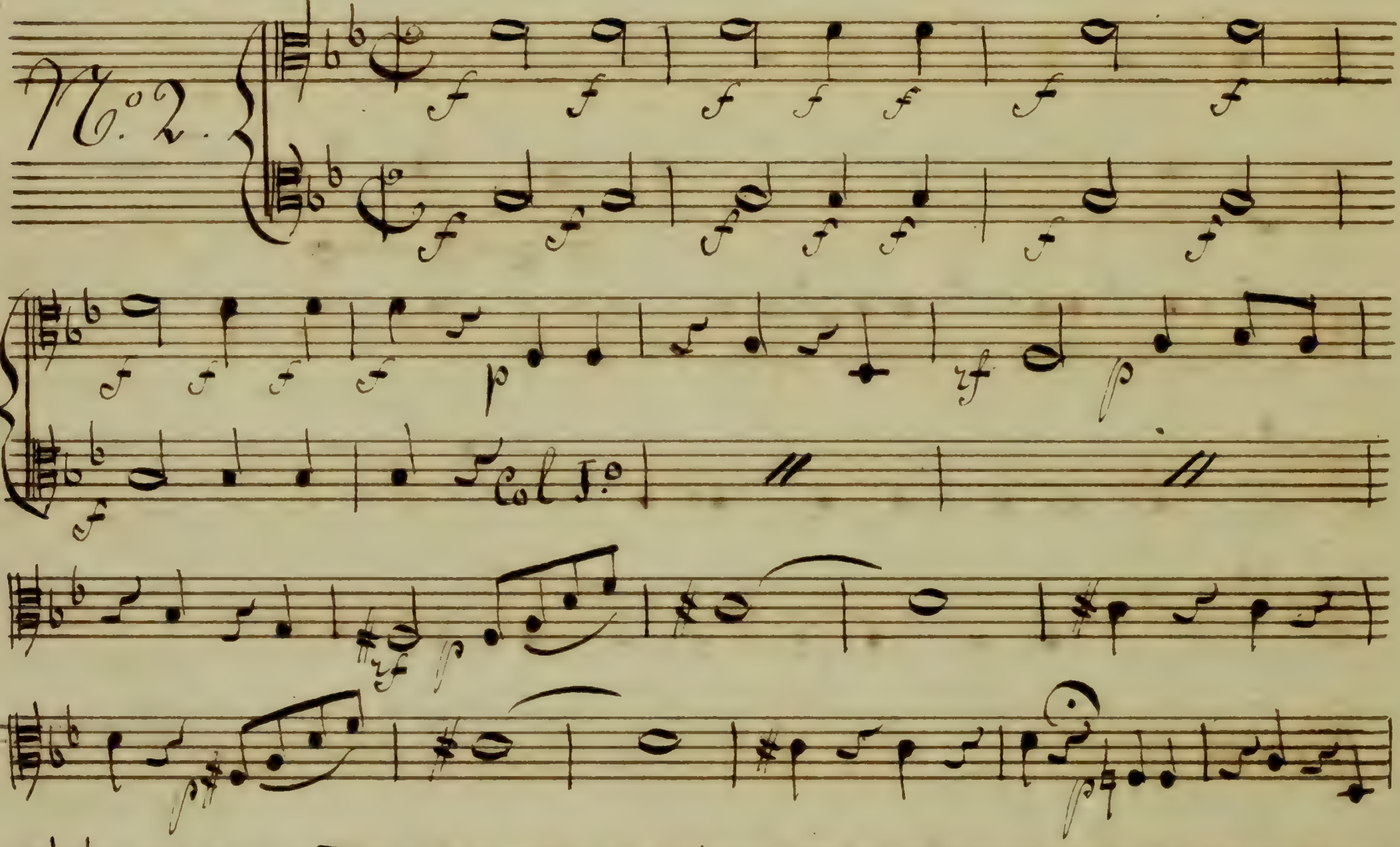

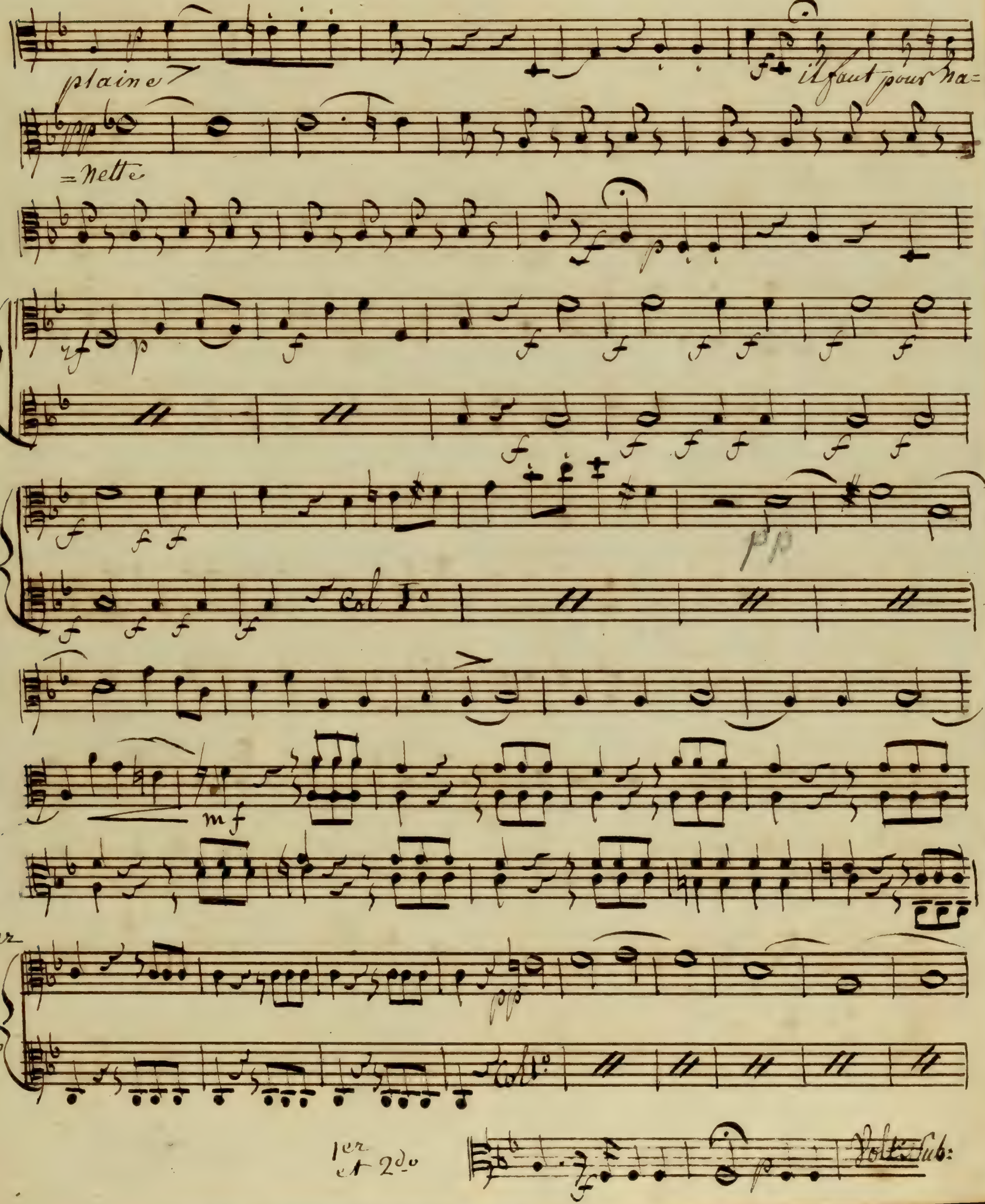
plaine
il faut pour na=
=nette
Col Fo
pp
mf
1er
2do
1er et 2do
Volti Sub:

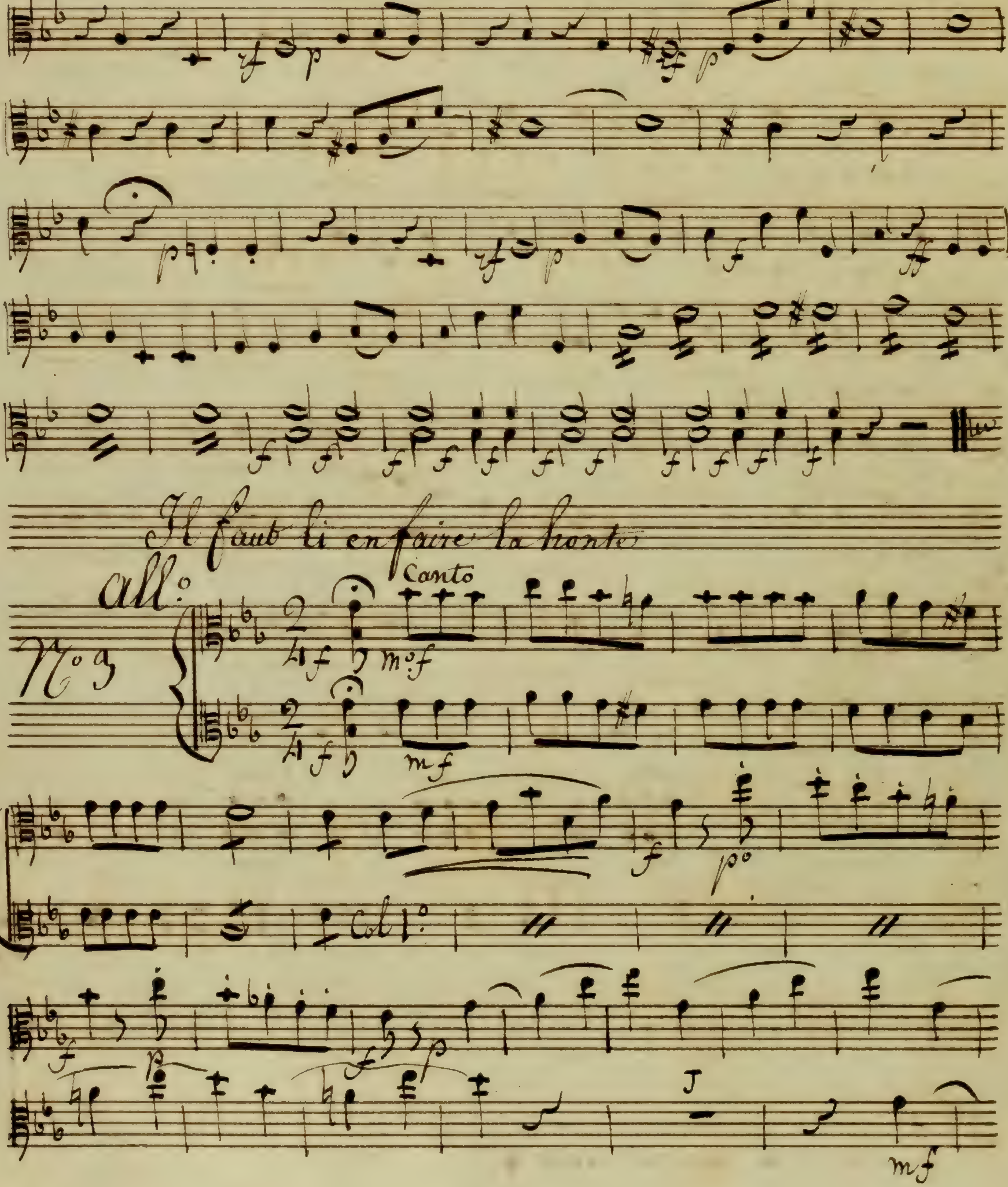
Il faut li en faire la honte
All°
N° 9
Canto
Col 1°

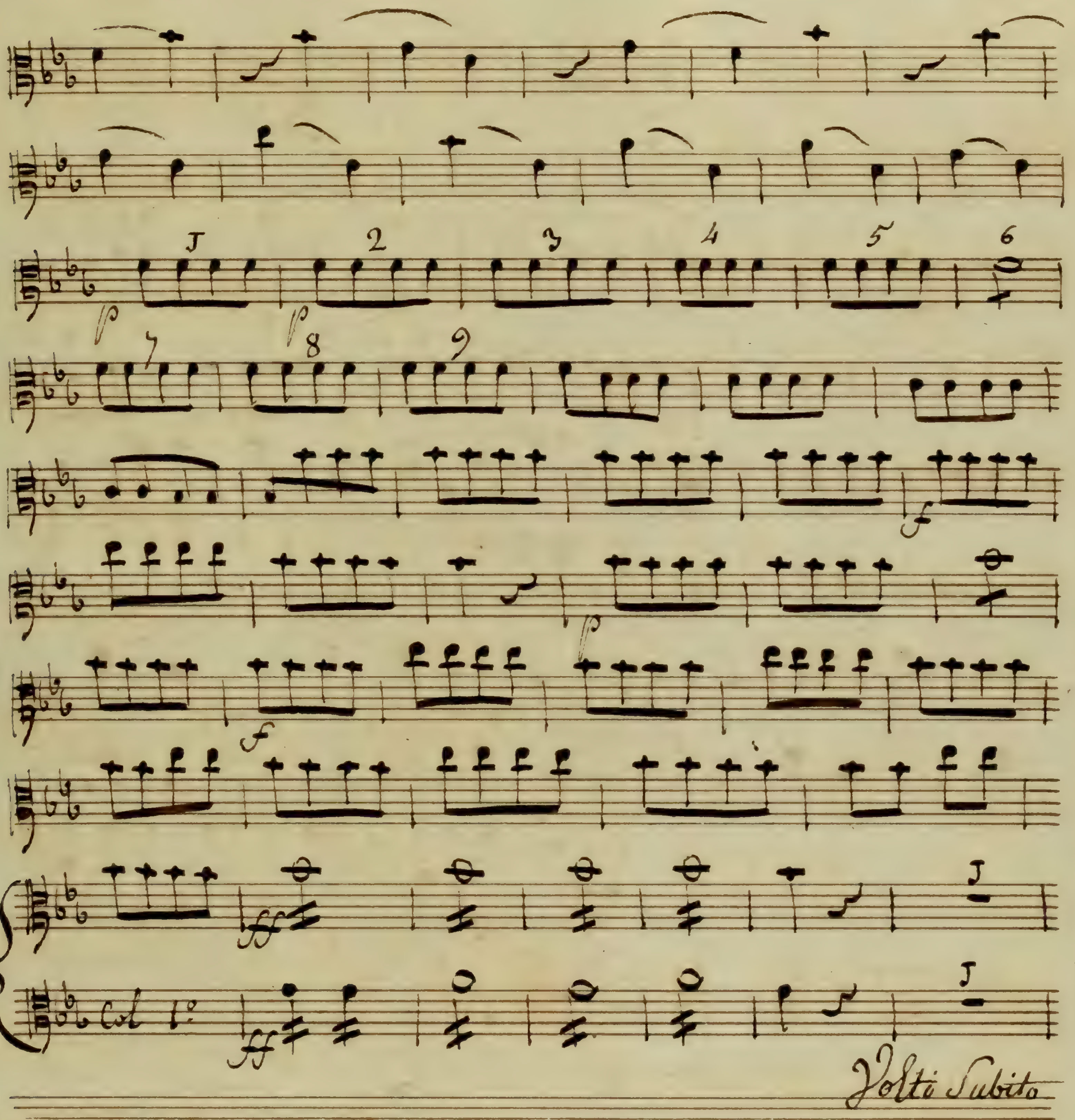
Col 1º
Volti Subito

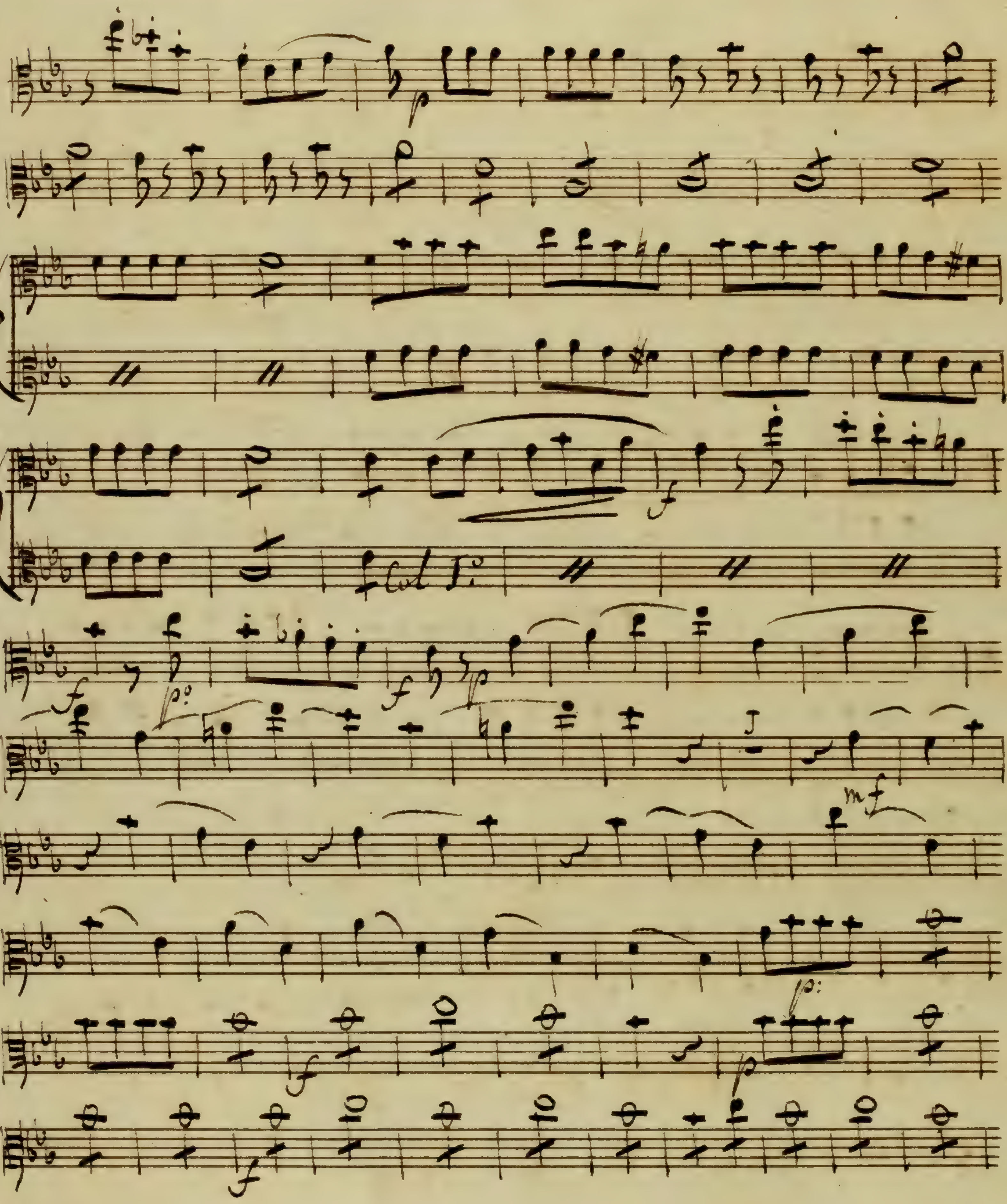
Col Iº

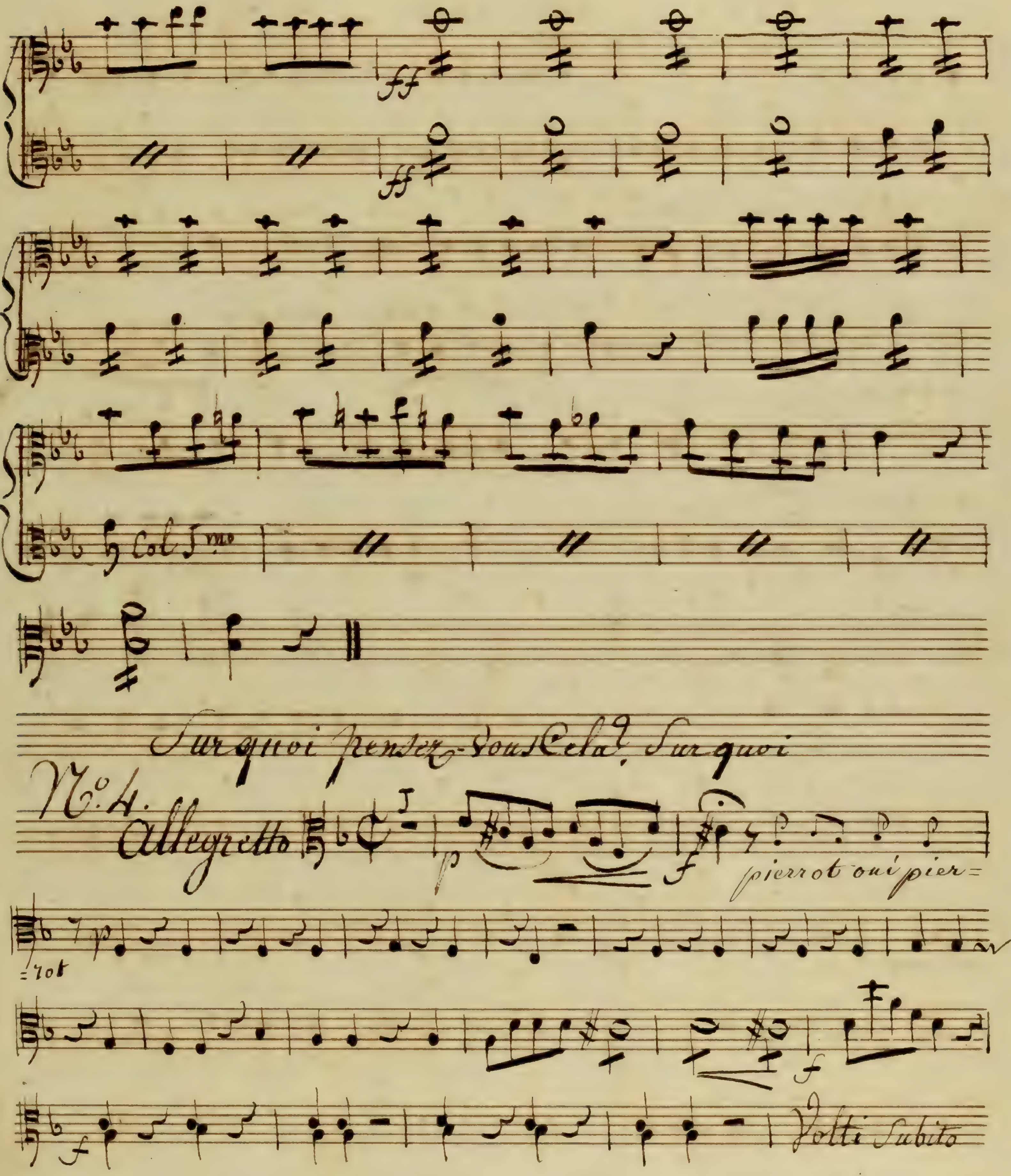
ff
Col 1mo
Sur quoi pensez-vous Cela? Sur quoi
No. 4.
Allegretto
p
f
pierrot oui pier=
=rot
Volti Subito

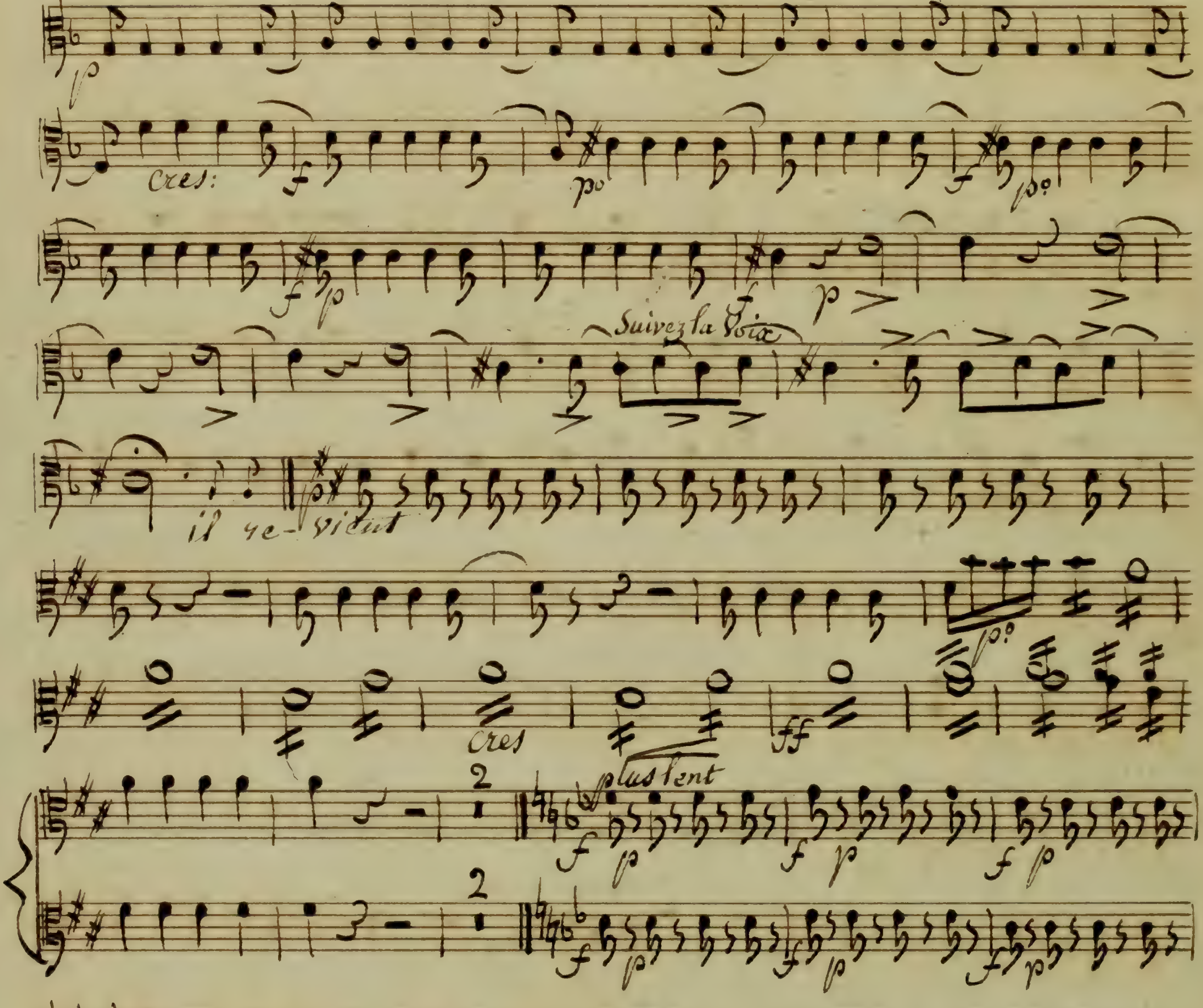
p
cres:
f
po
Suivez la Voix
il re-vient
cres
ff
plus lent
2
on Parle

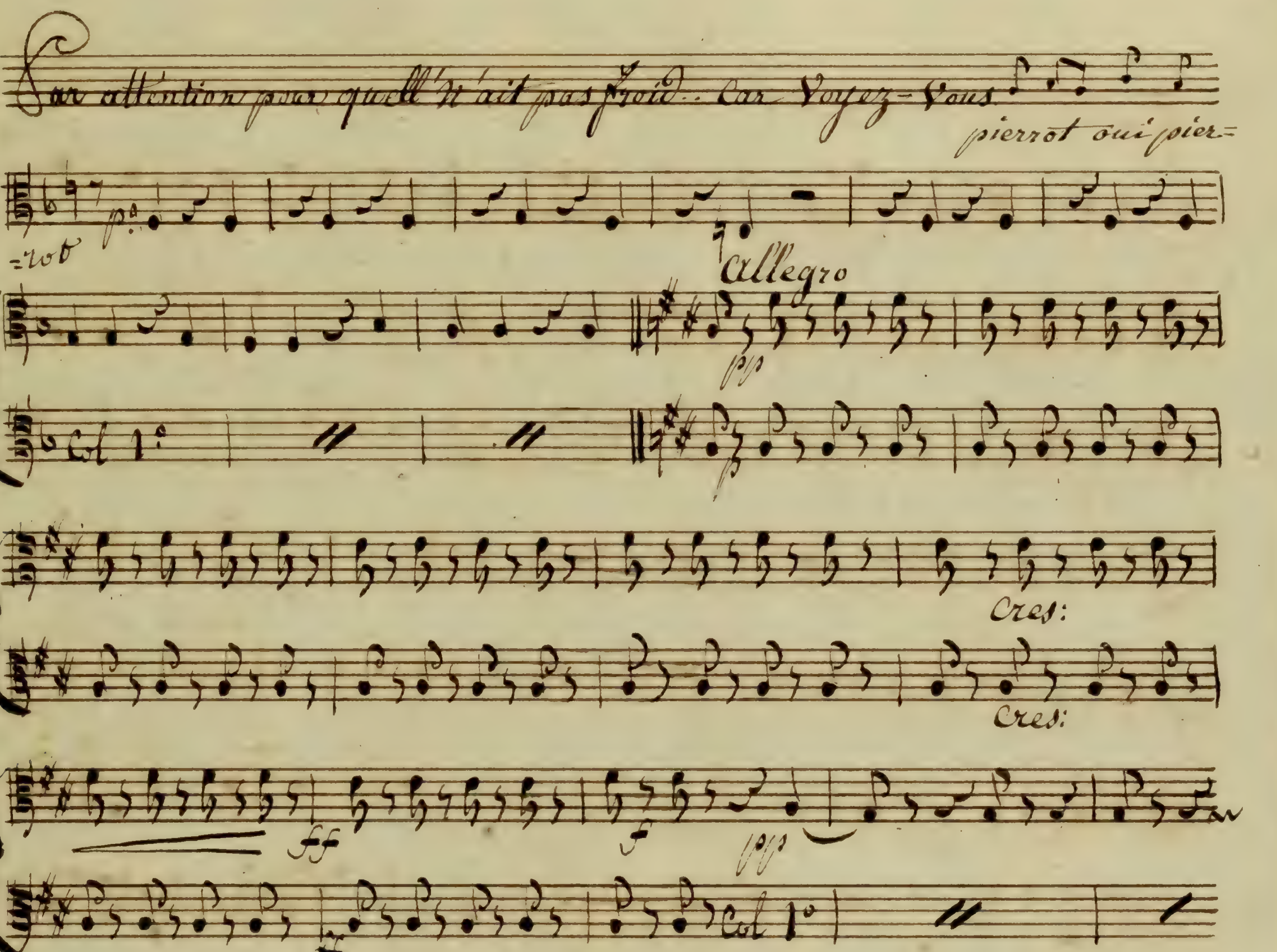
Car attention pour quell' n'ait pas froid. Car Voyez-Vous
pierrot oui pier-
-rot
Allegro
pp
Col 1.o
Cres:
Cres:
ff
f
pp
Col 1.o
f
f
Cres:
ff mo
f
pp
f
ff

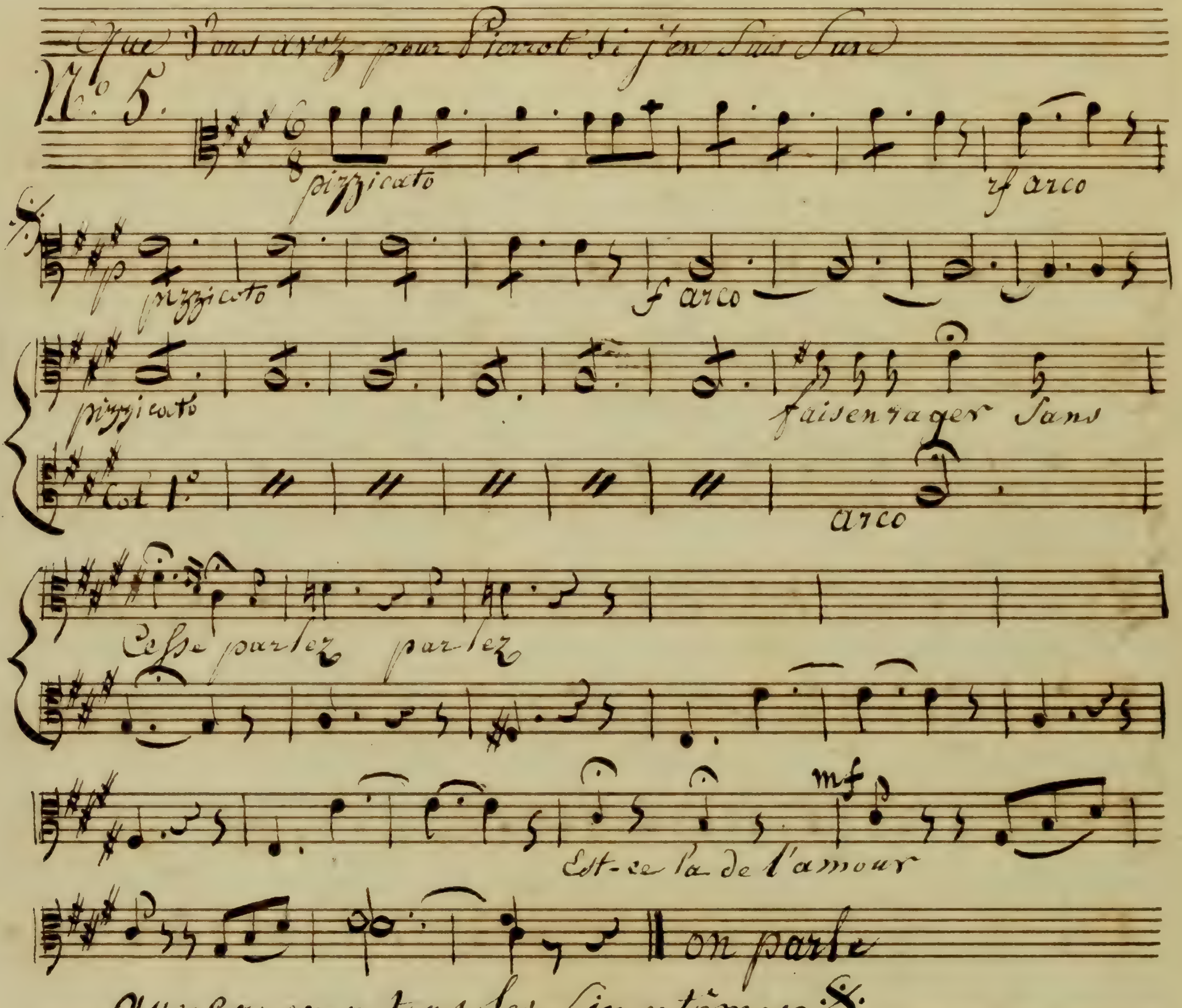

Que Vous avez pour Pierrot si j'en suis sure
No. 5.
pizzicato
rf arco
p
pizzicato
f arco
pizzicato
faisen rager Sans
Col 1o
arco
Cesse parlez parlez
Est-ce la de l'amour
mf
on parle
que ça en a tous les Simptômes
No. 6.
V'la que je n' peux plus passer mon chemin
All.o Mod.to
p

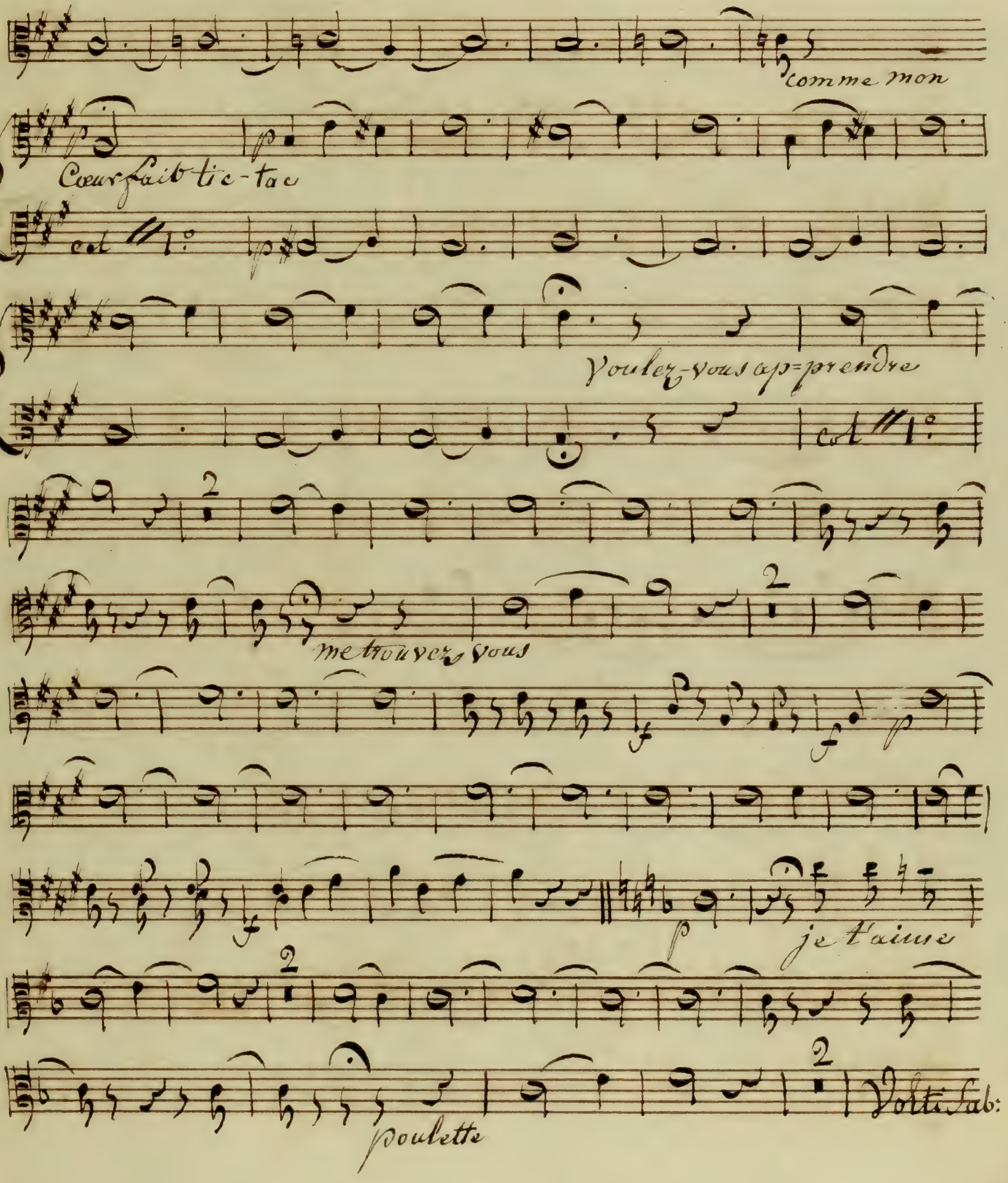
comme mon
Cœur fait tic-tac
col 1°
Voulez-vous ap=prendre
col 1°
me trouver, vous
je t'aime
poulette
Volti Sub:

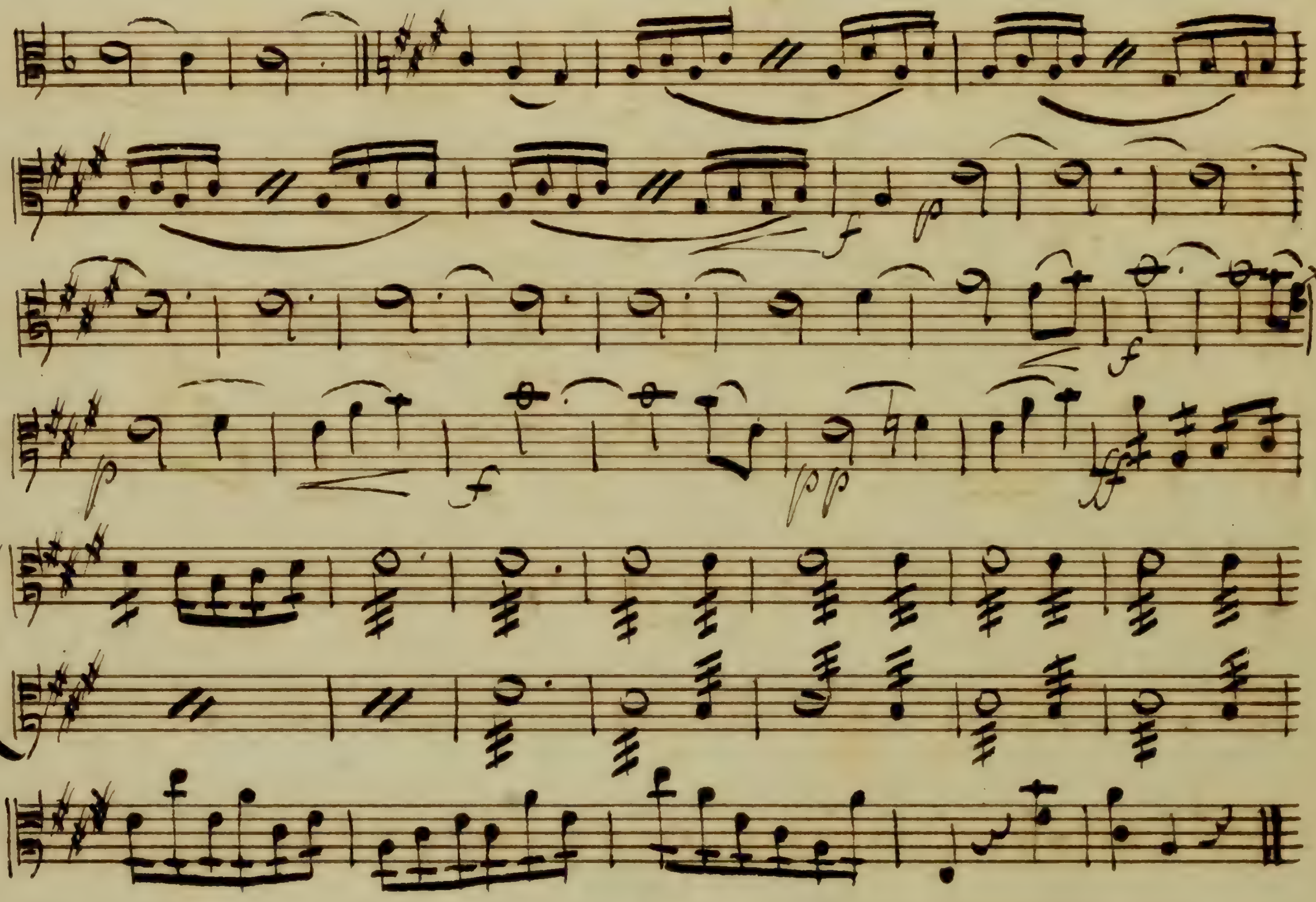

Ah il embaume eh bien eh bien Gogo

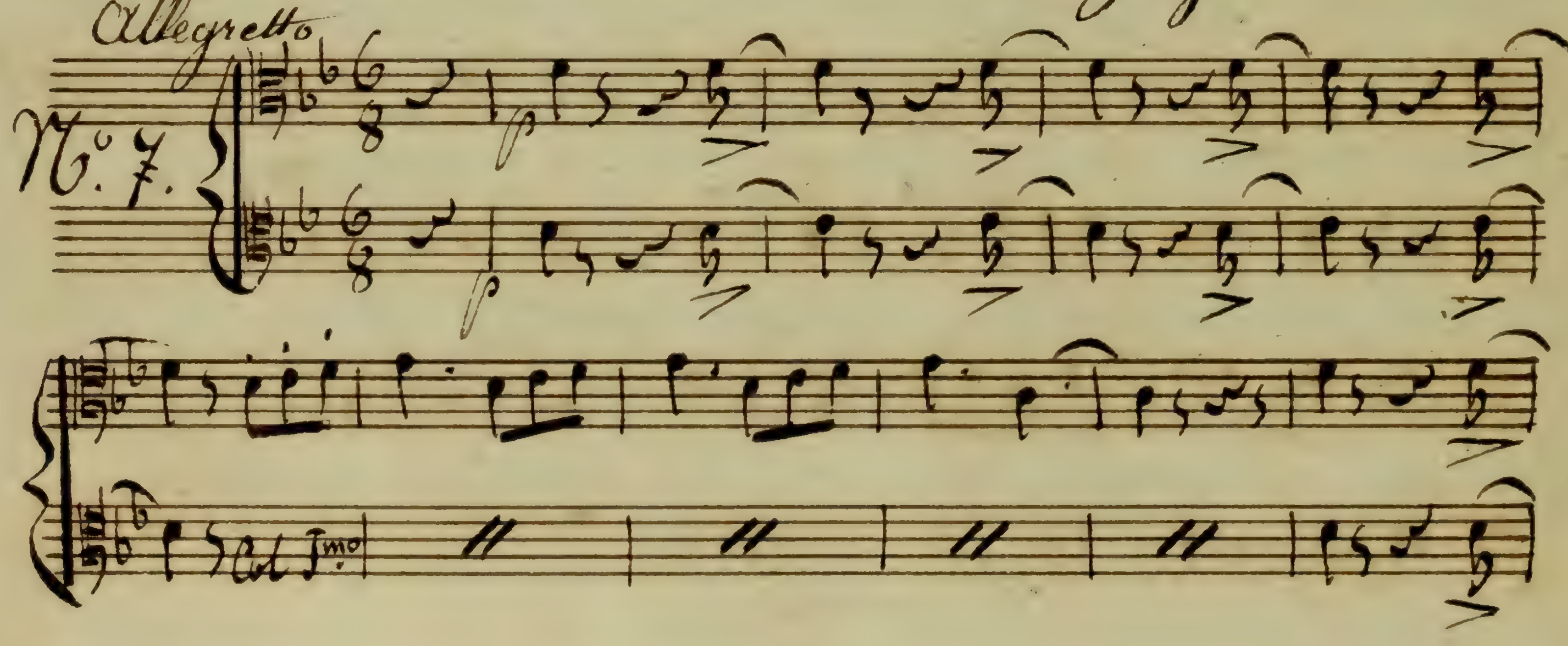

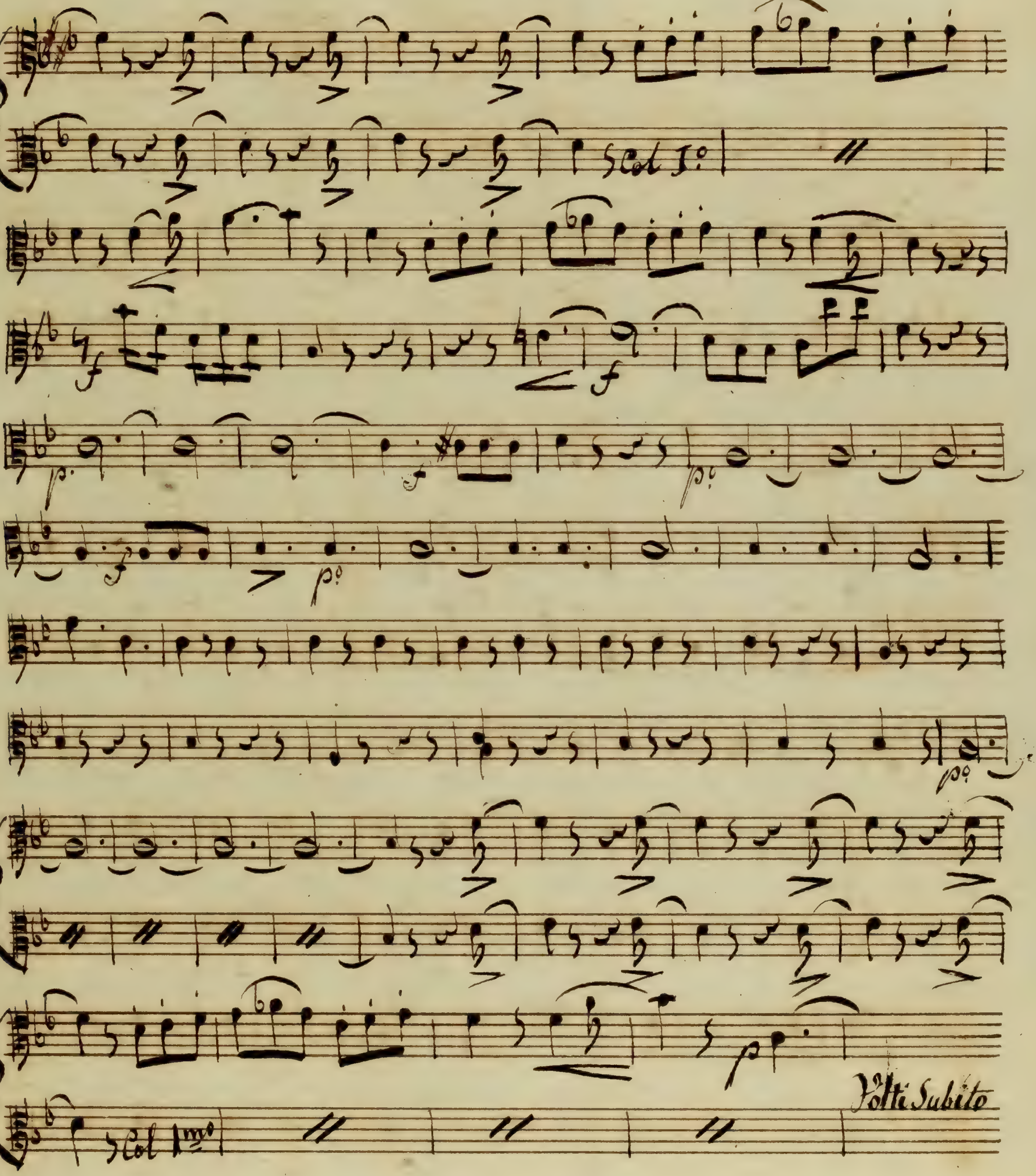
Col I°
Col 1mo
Volti Subito

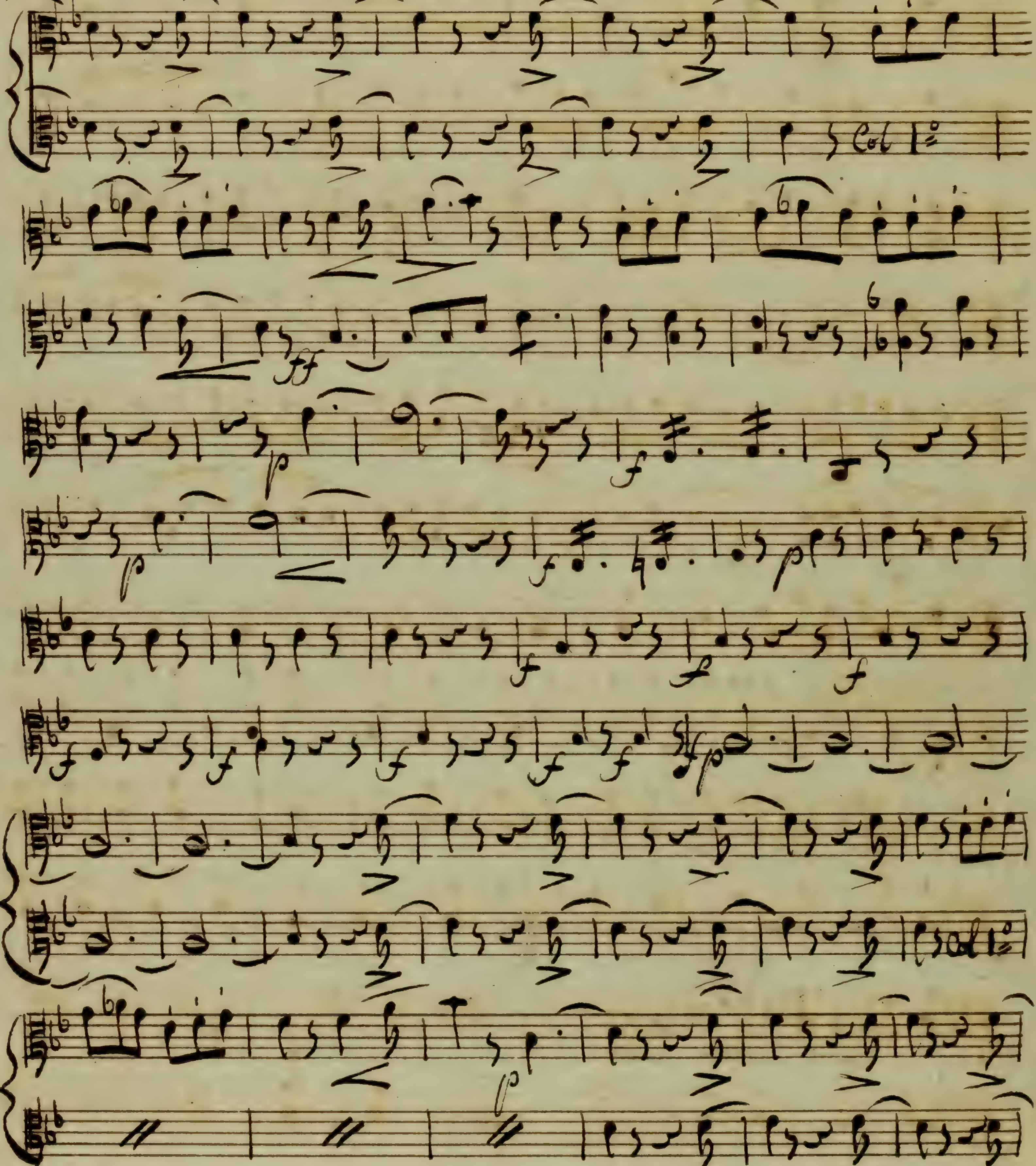

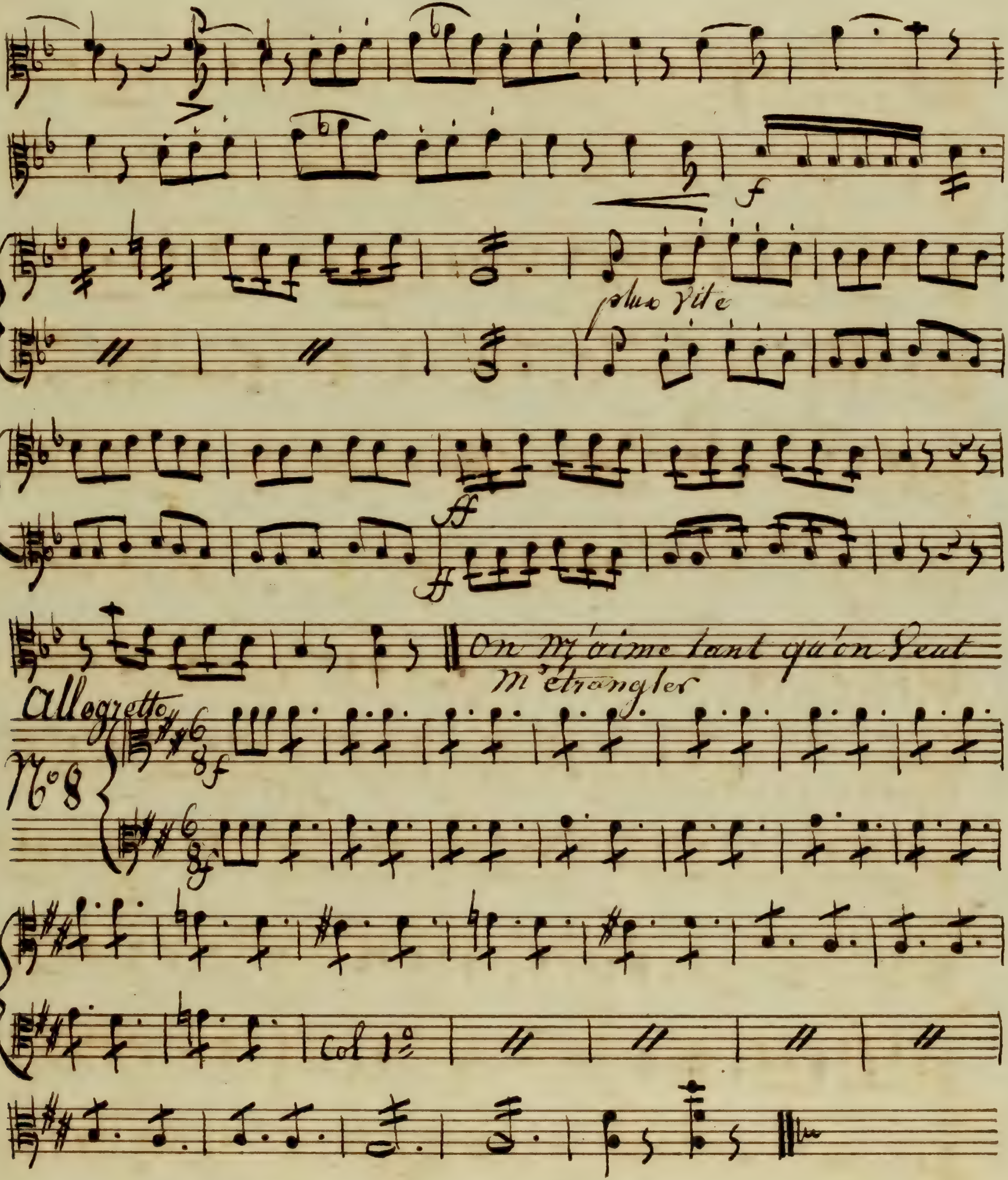
plus vite
ff
ff
On m'aime tant qu'on veut m'étrangler
Allegretto
No 8
col 1o

Mais il faut en passer par là

No 9

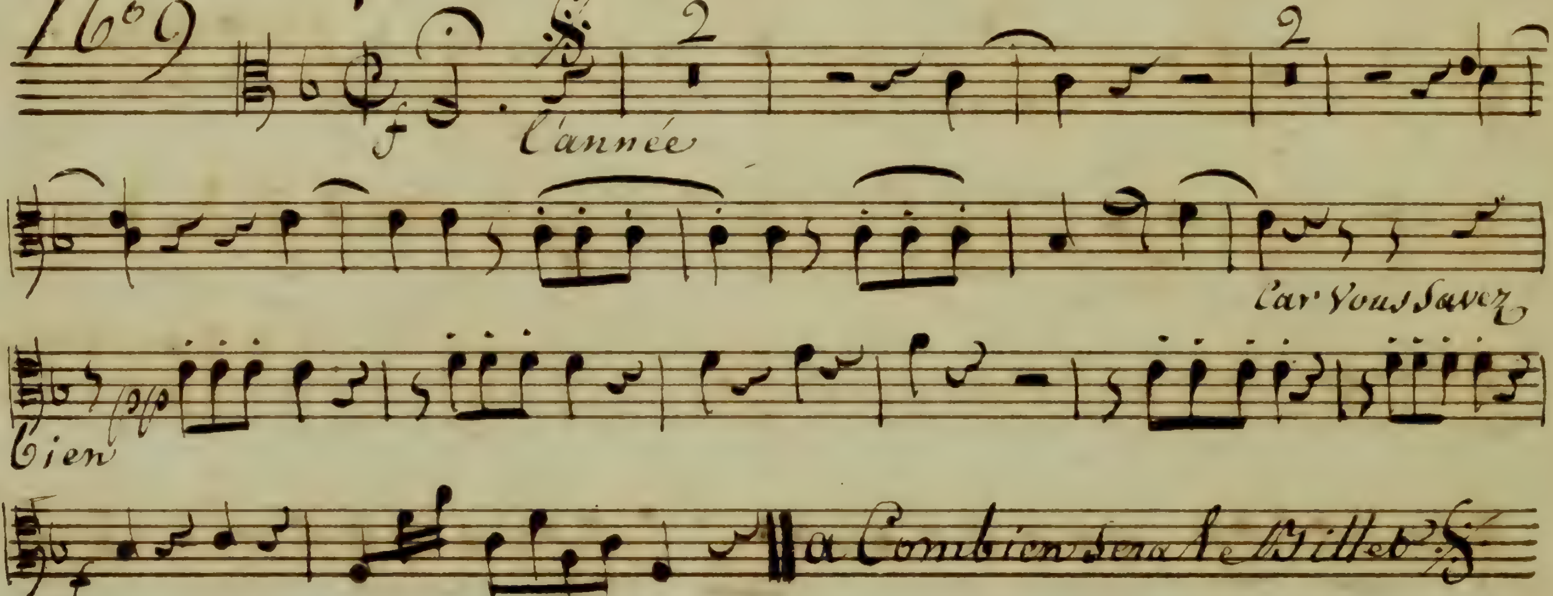

La Jolie Chose que d'aimer

No. 10.

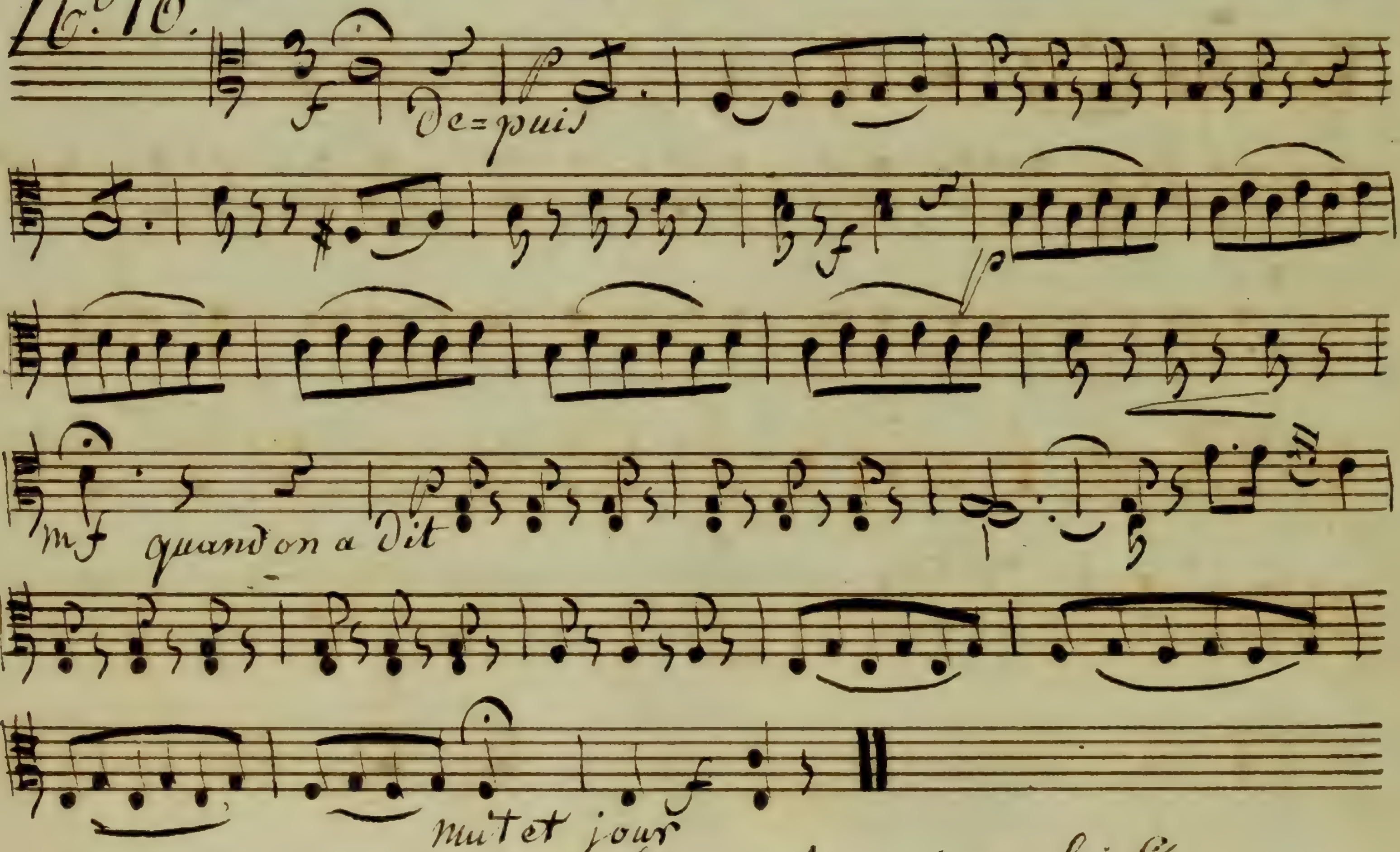

C'est vrai que je suis bien changée aussi

Oh Ciel! V'la les filles qui s'assemblent

No. 11.

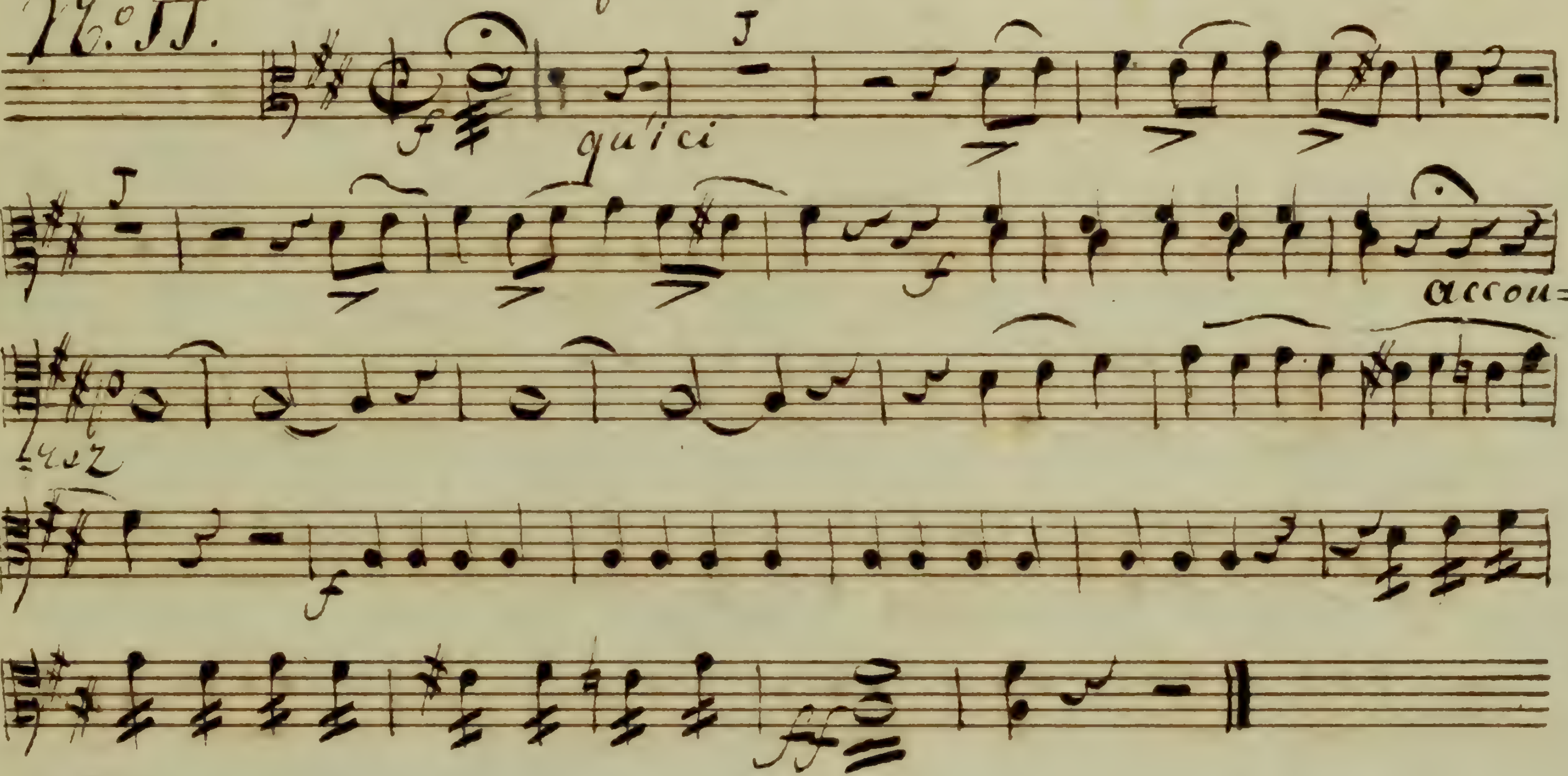

Colette, Matharine, Claudine avancez

No. 12.

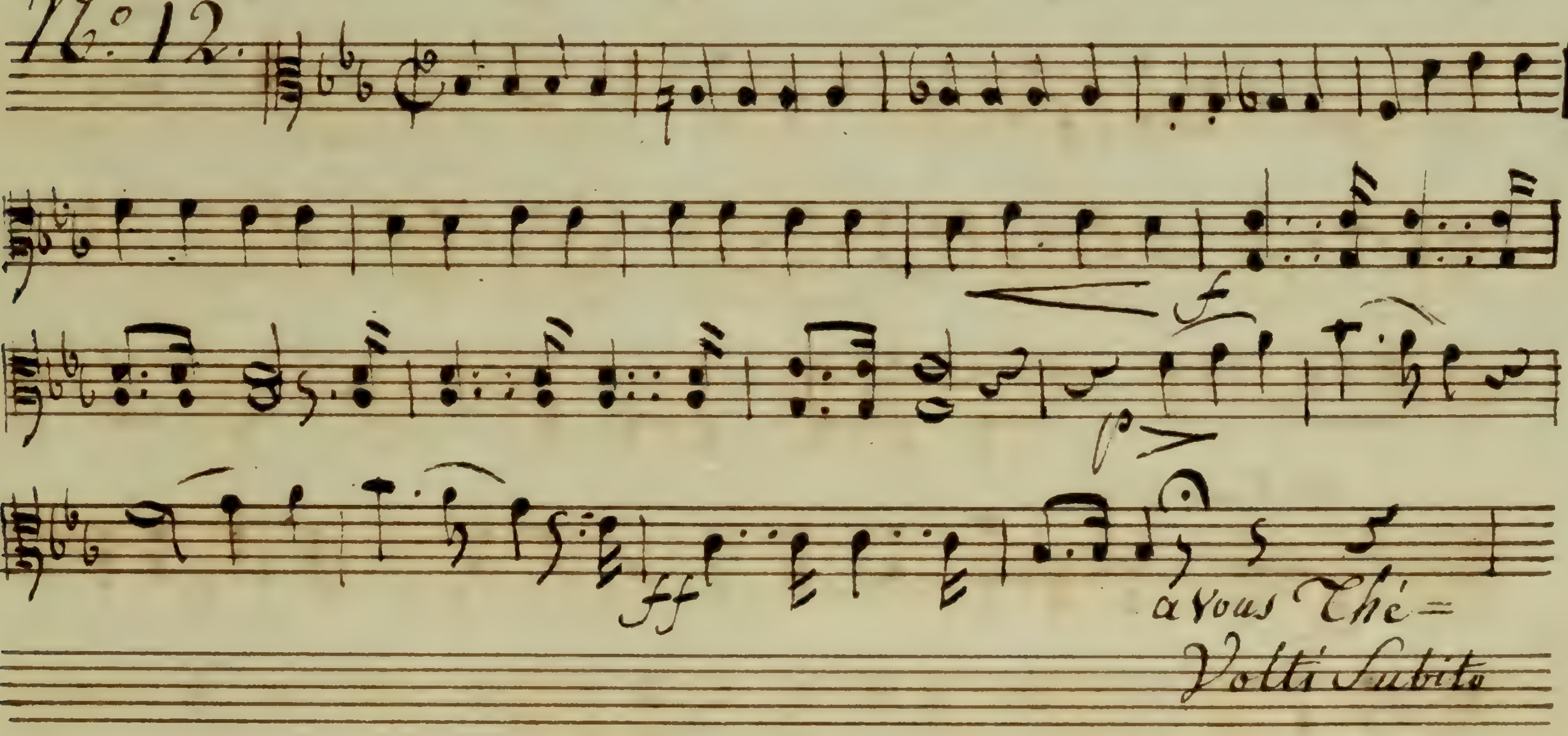

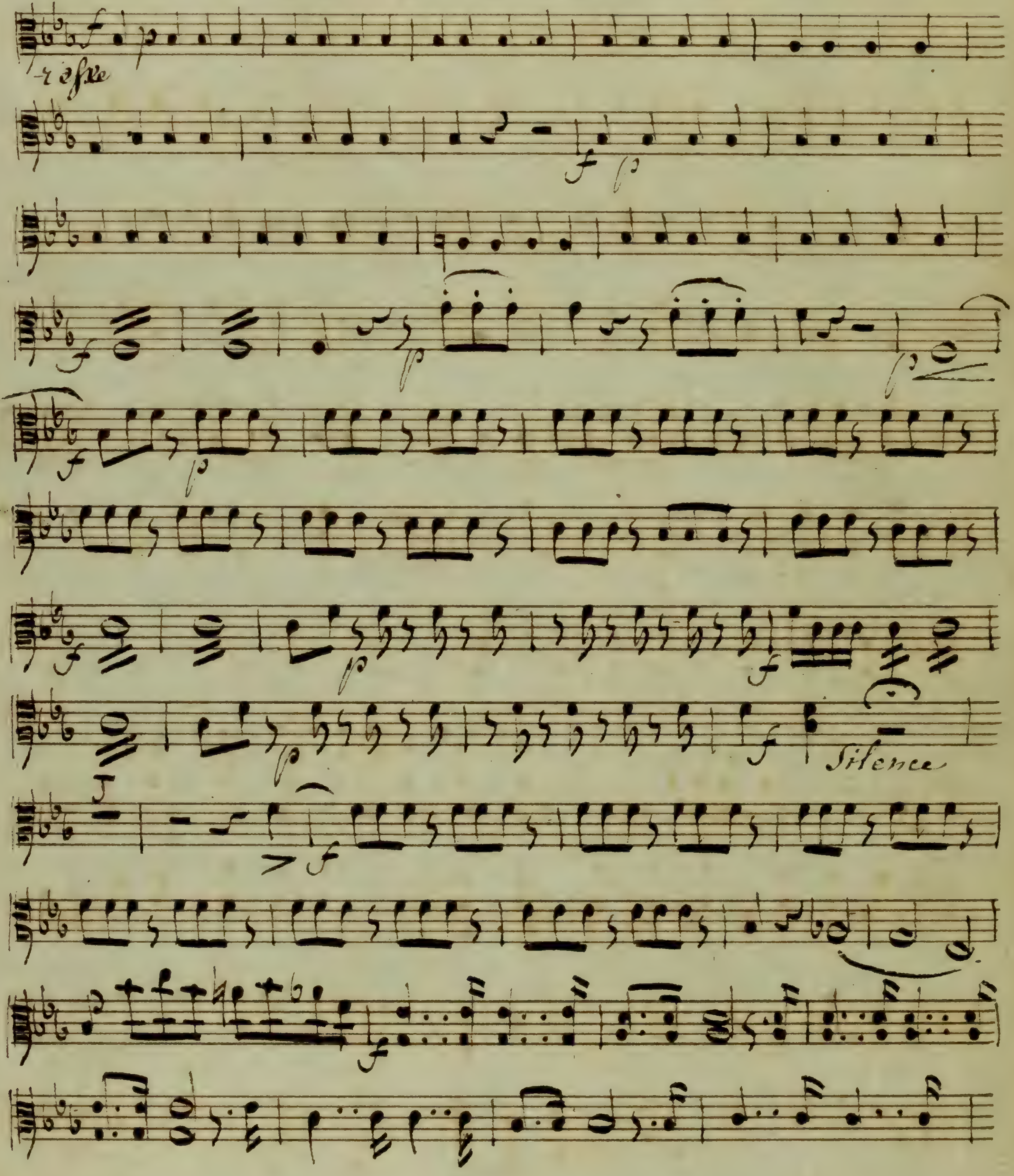
Silence

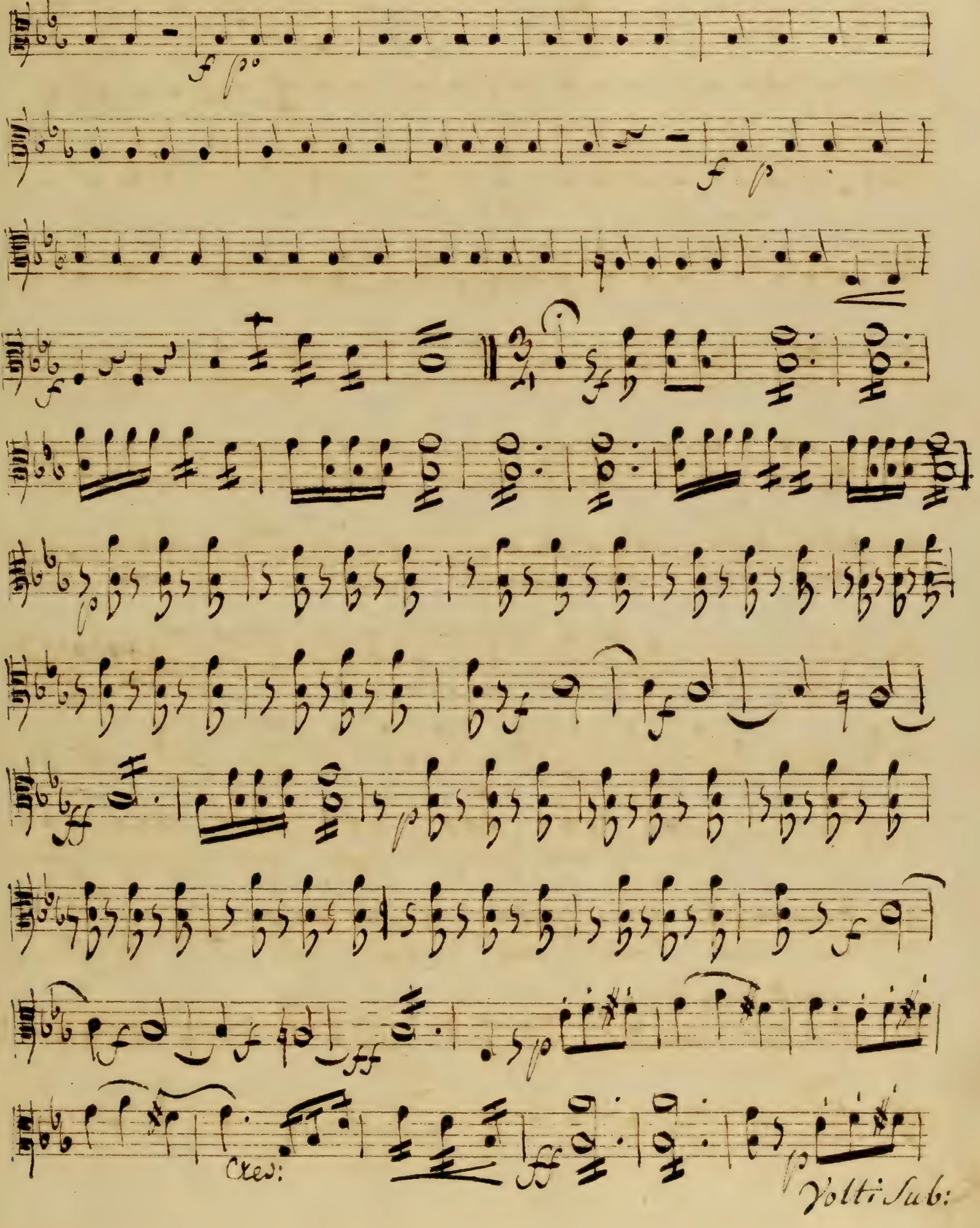
Cres:
Volti Sub:

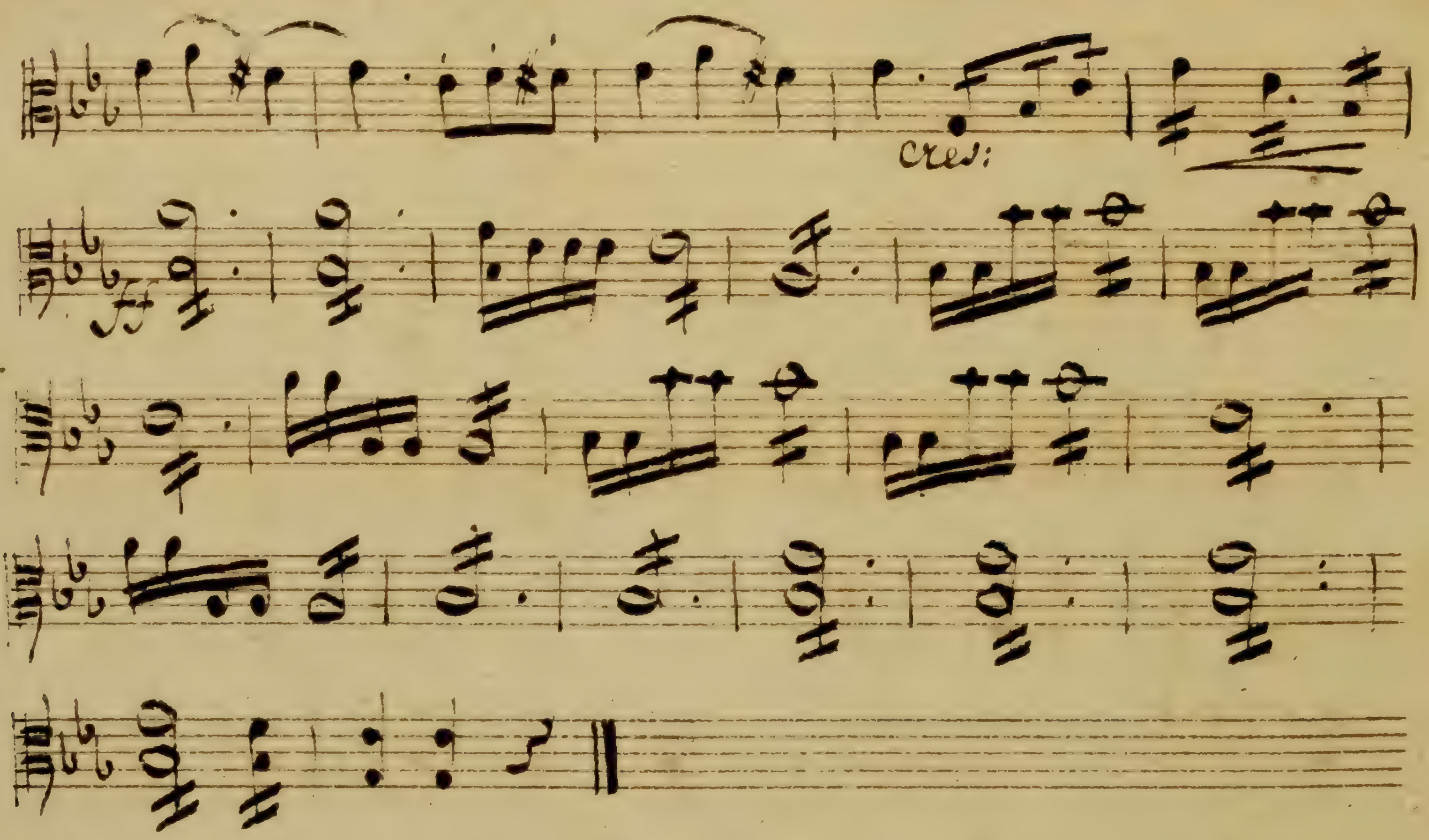

Allons mes Enfans fesons la Noce

No 93

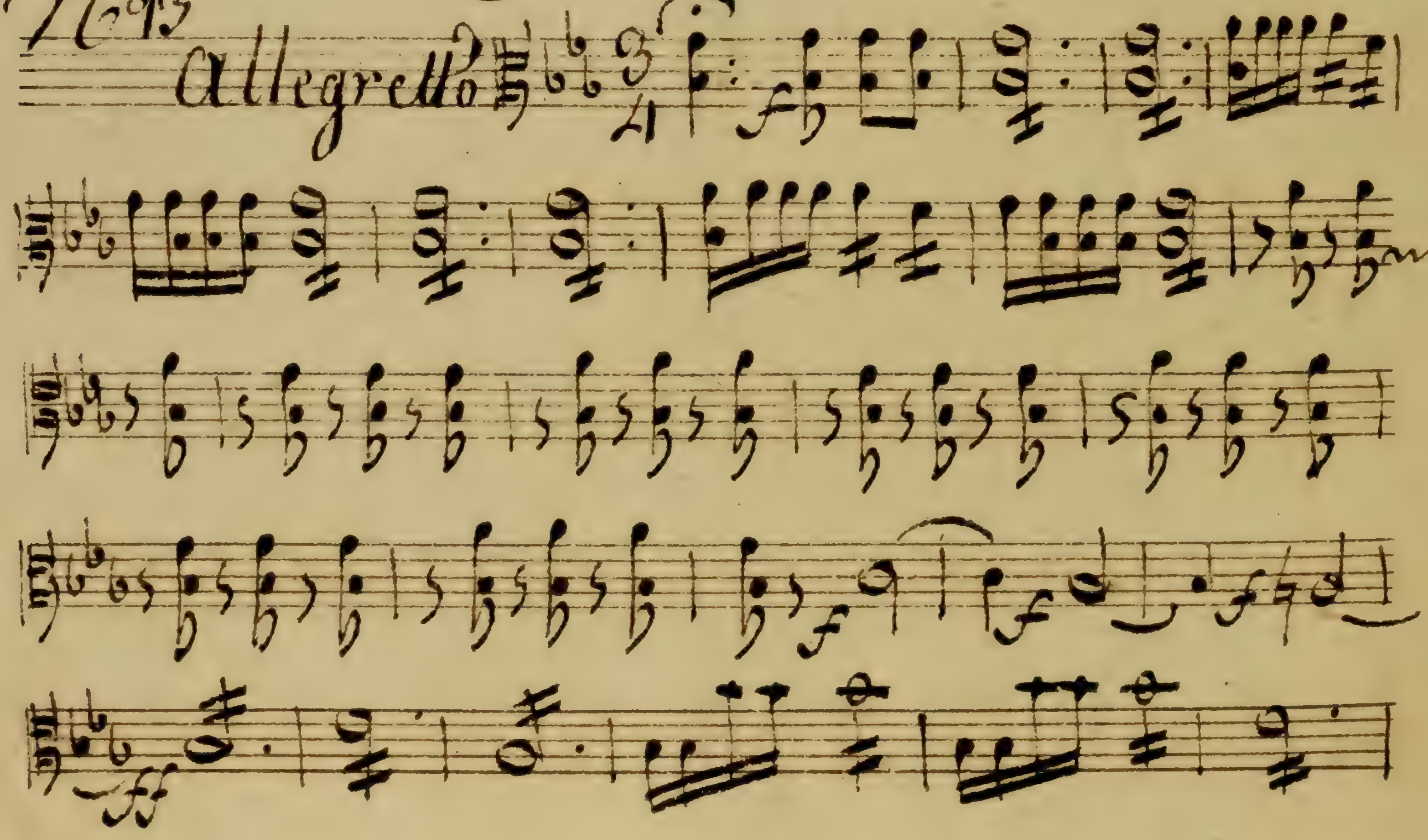

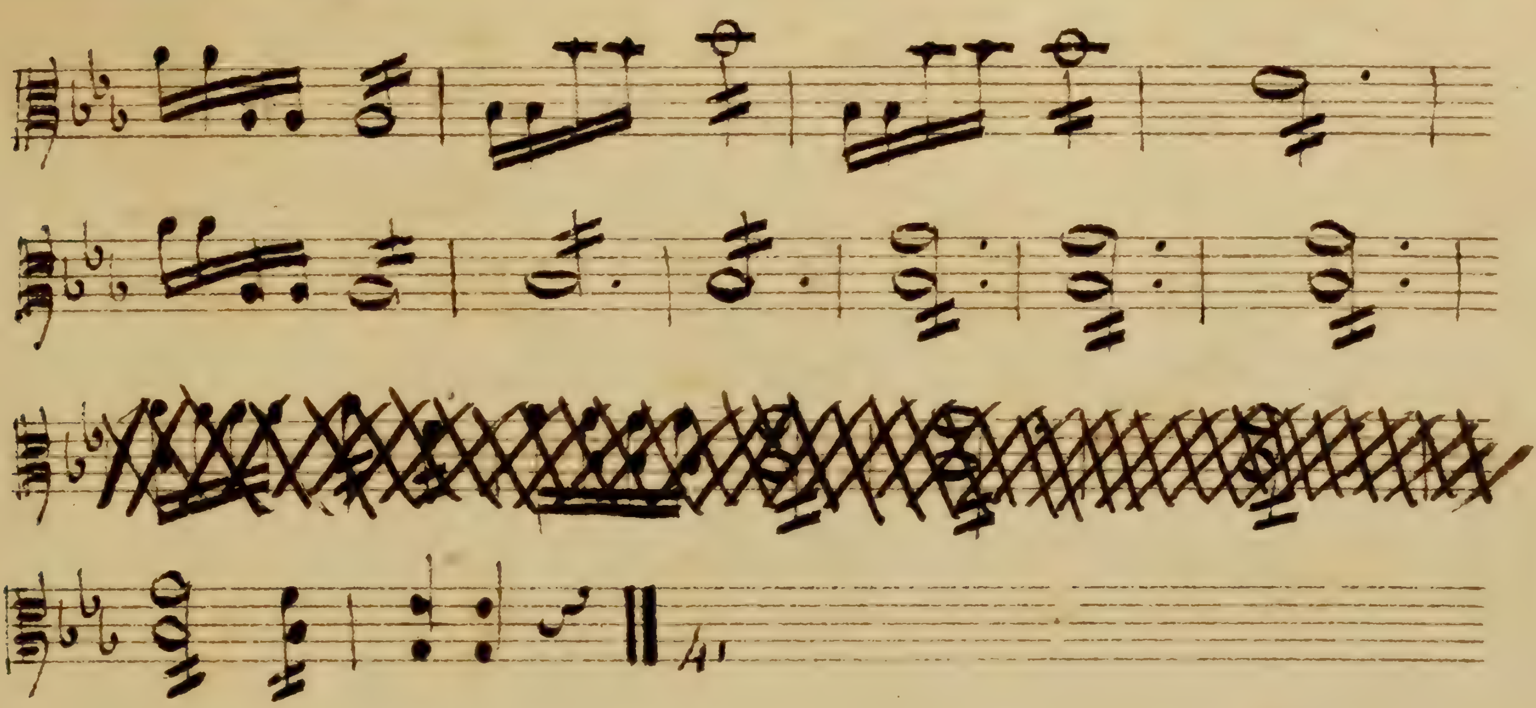

1er Basse. pupitre

Le Coq du Village

Violoncelles et Contrebasses

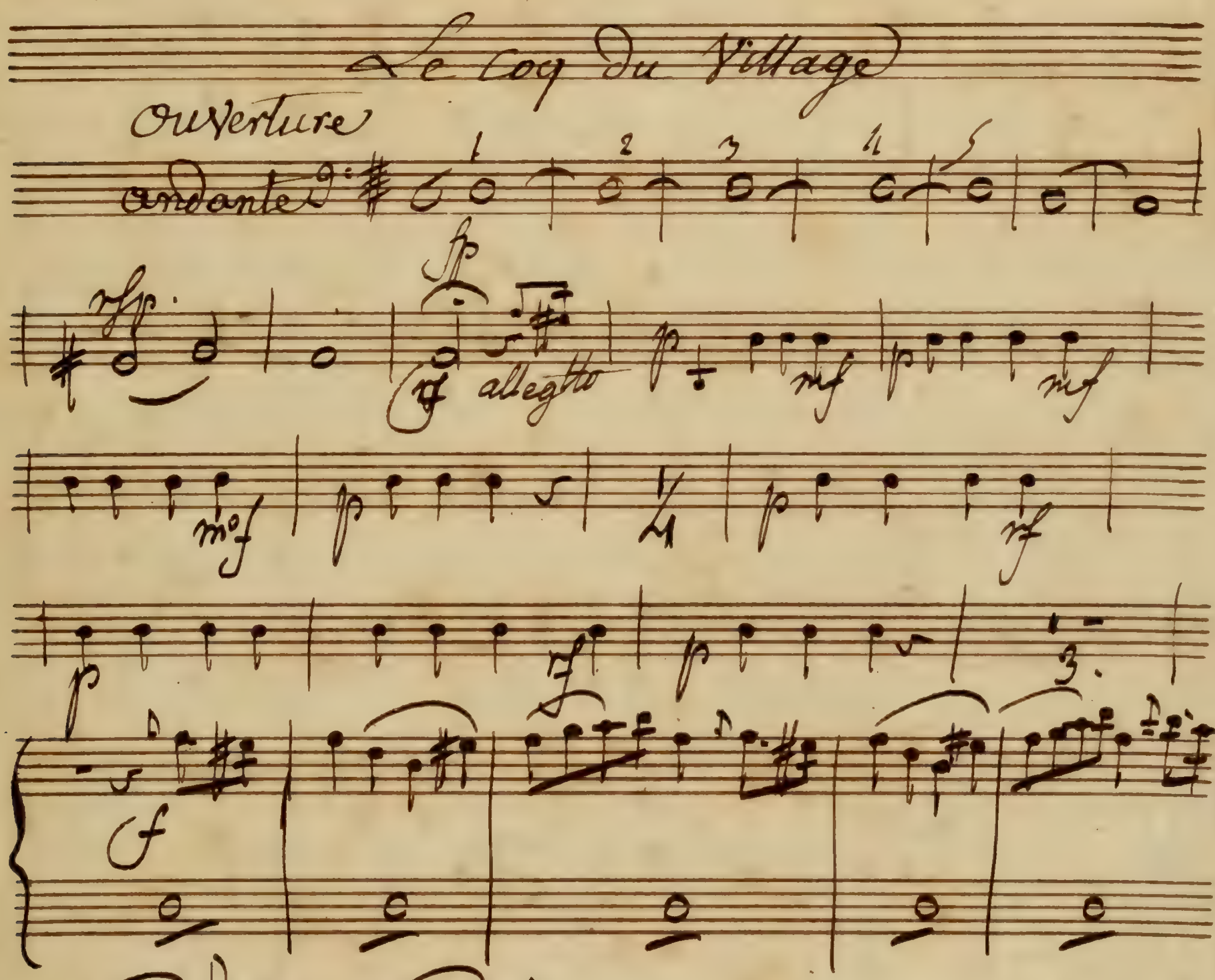

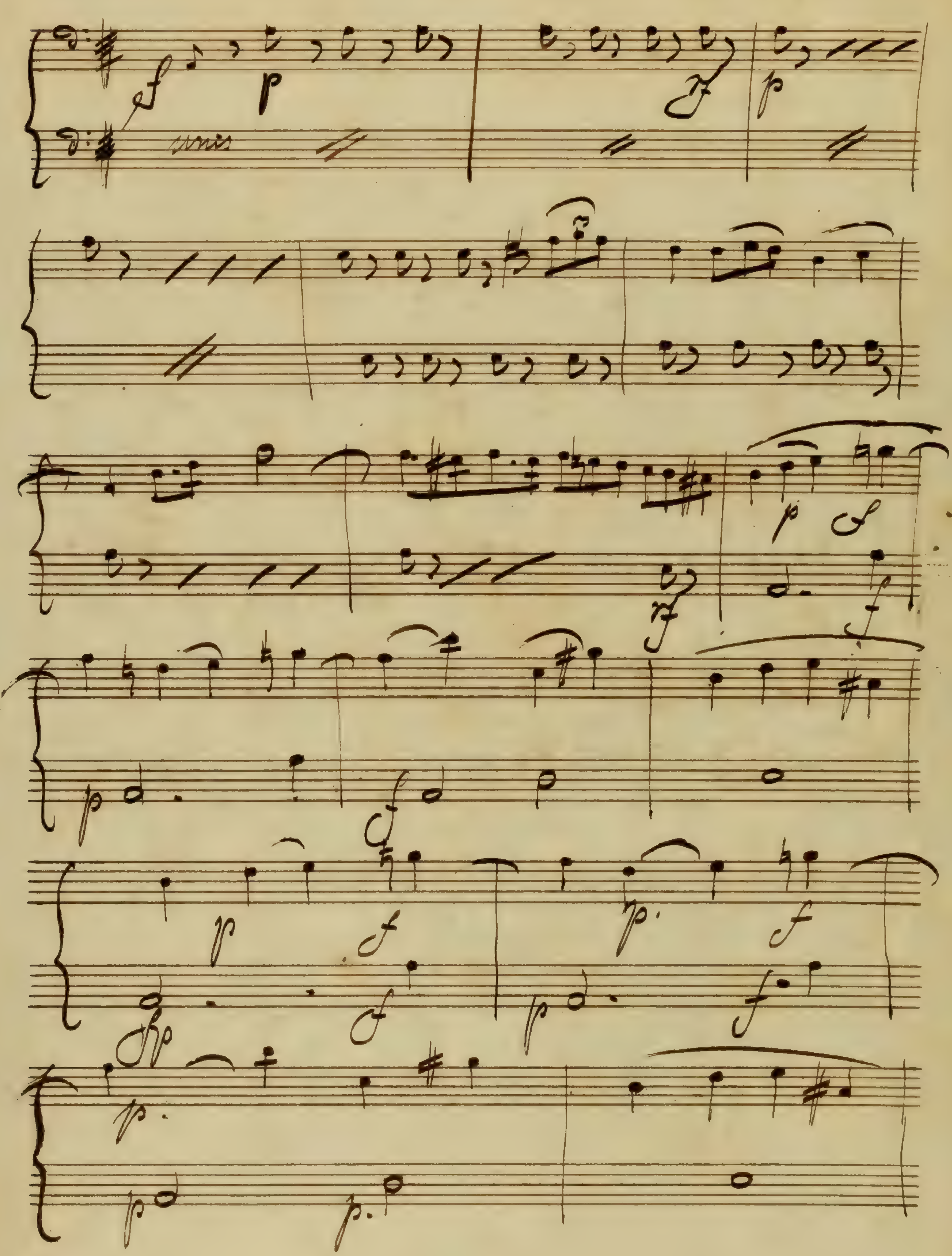
unis

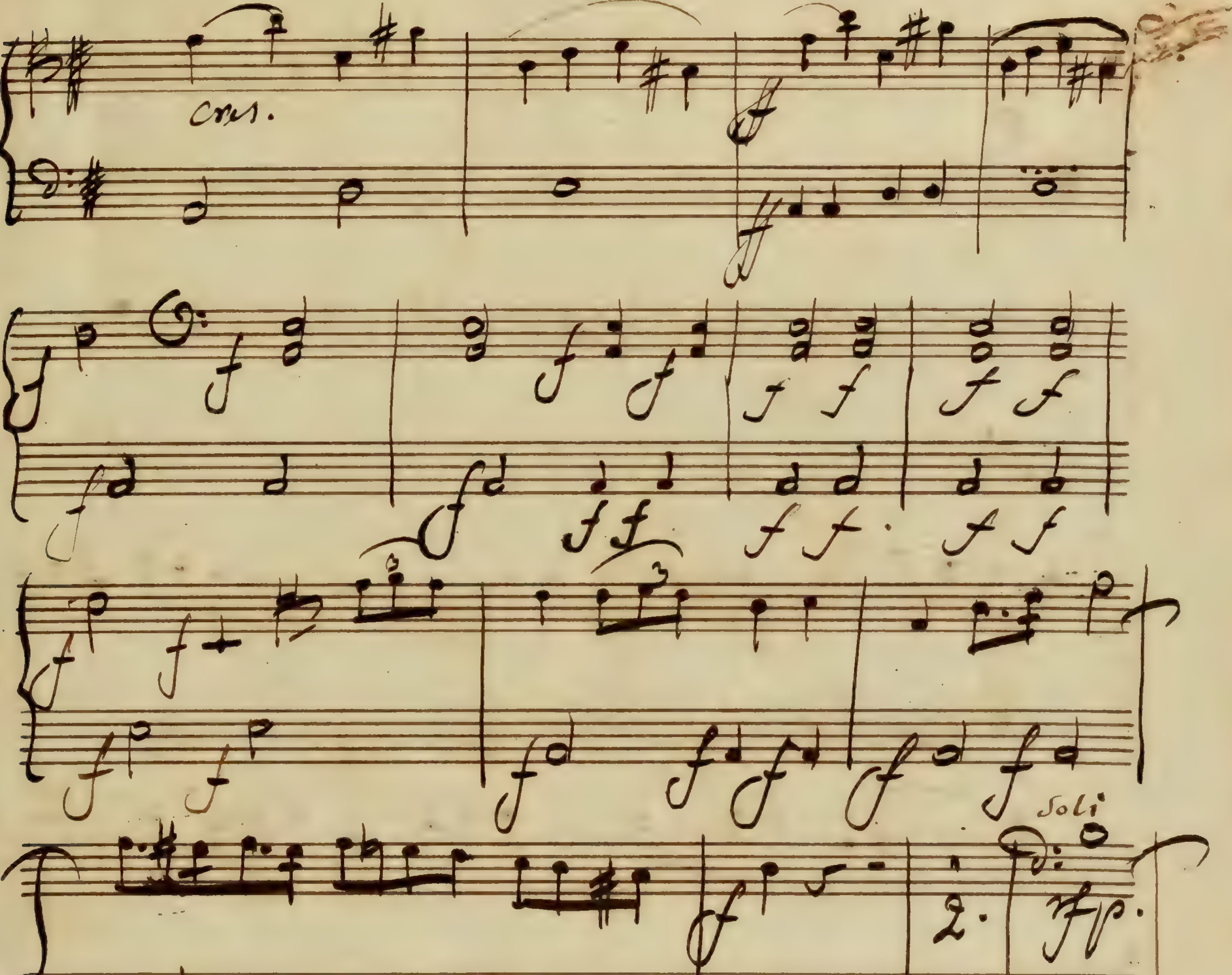
cres.
Soli
Soli
tutti

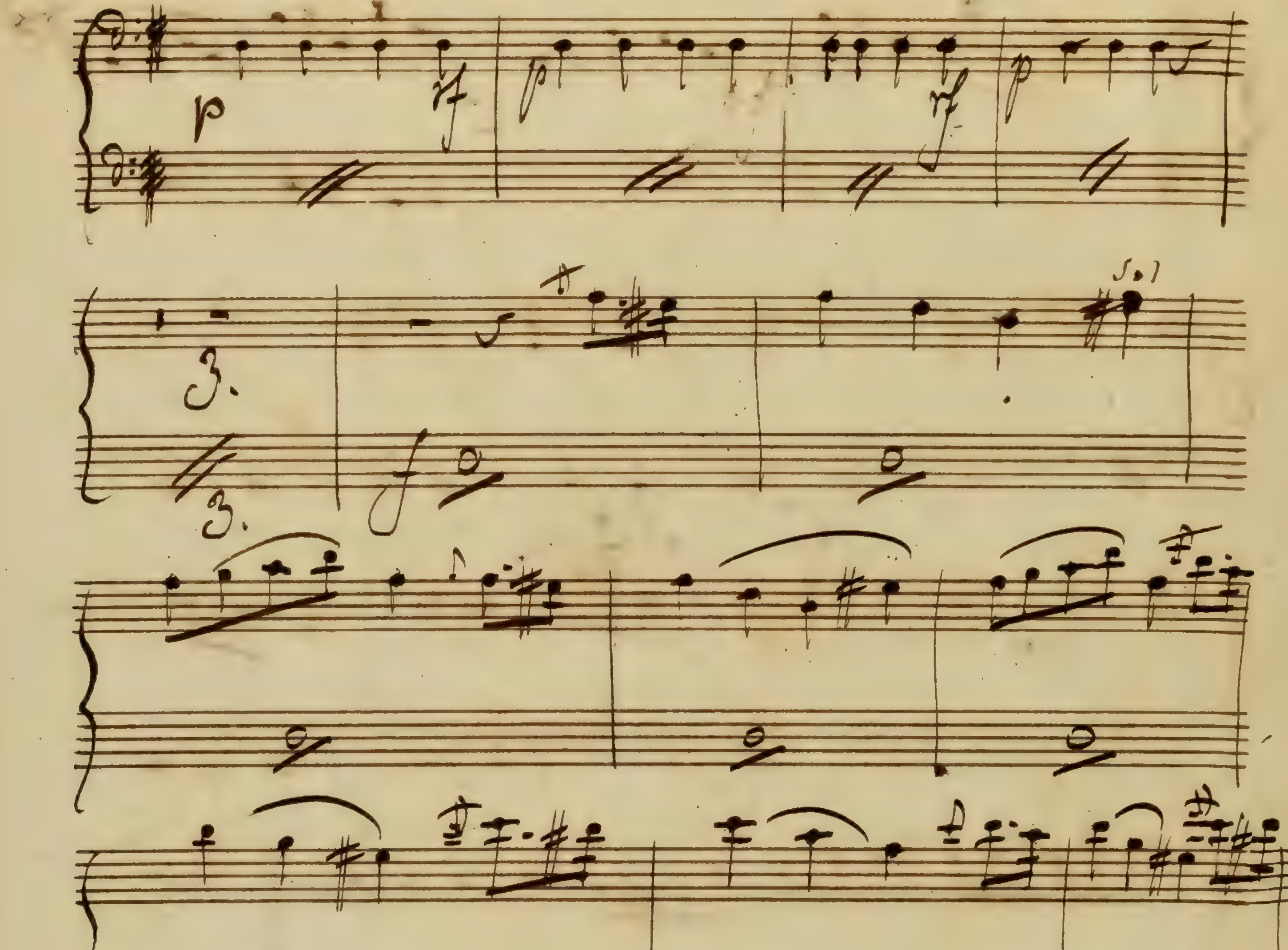
col Vlli

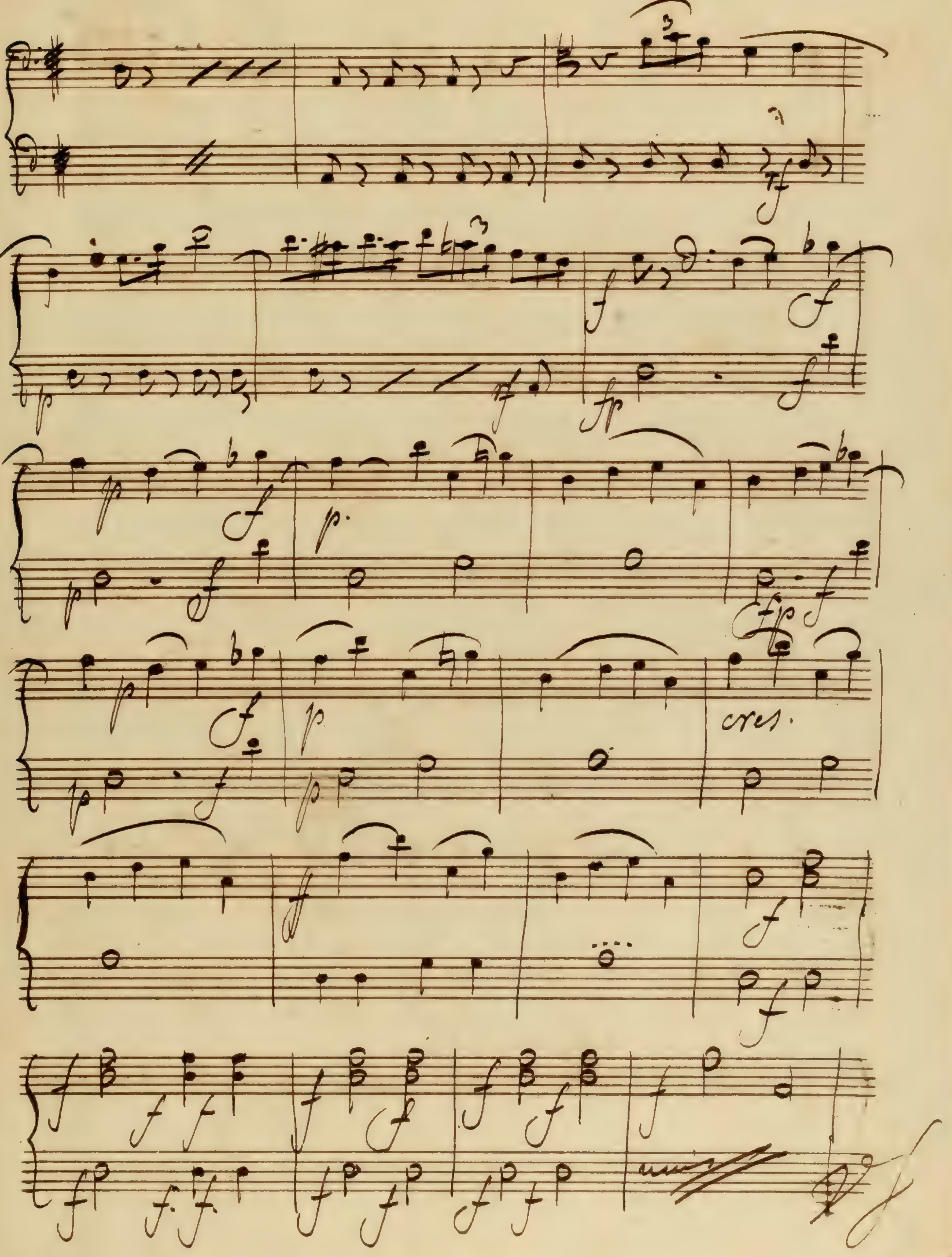
cres.

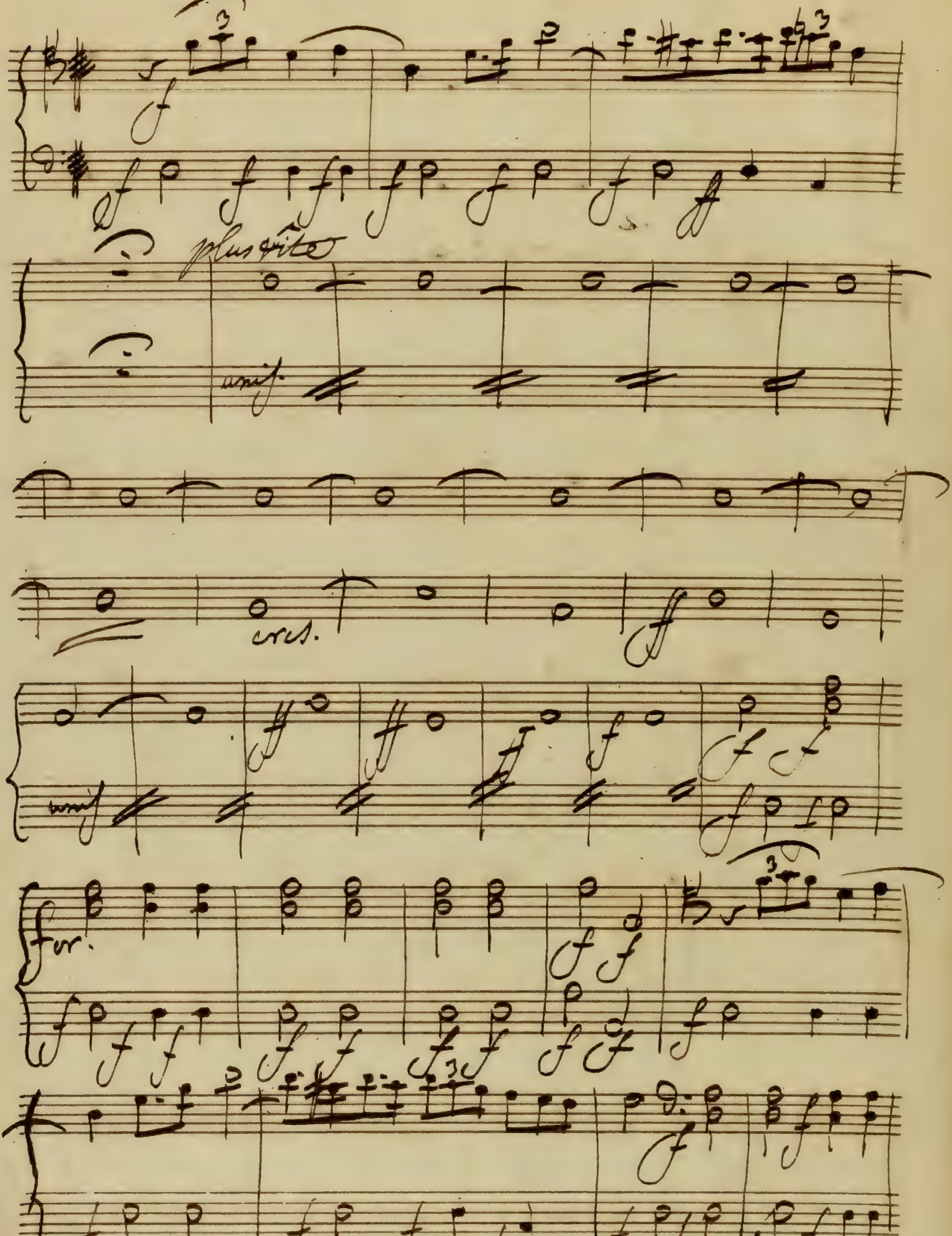
plus vite
unis.
cres.
unis
for.

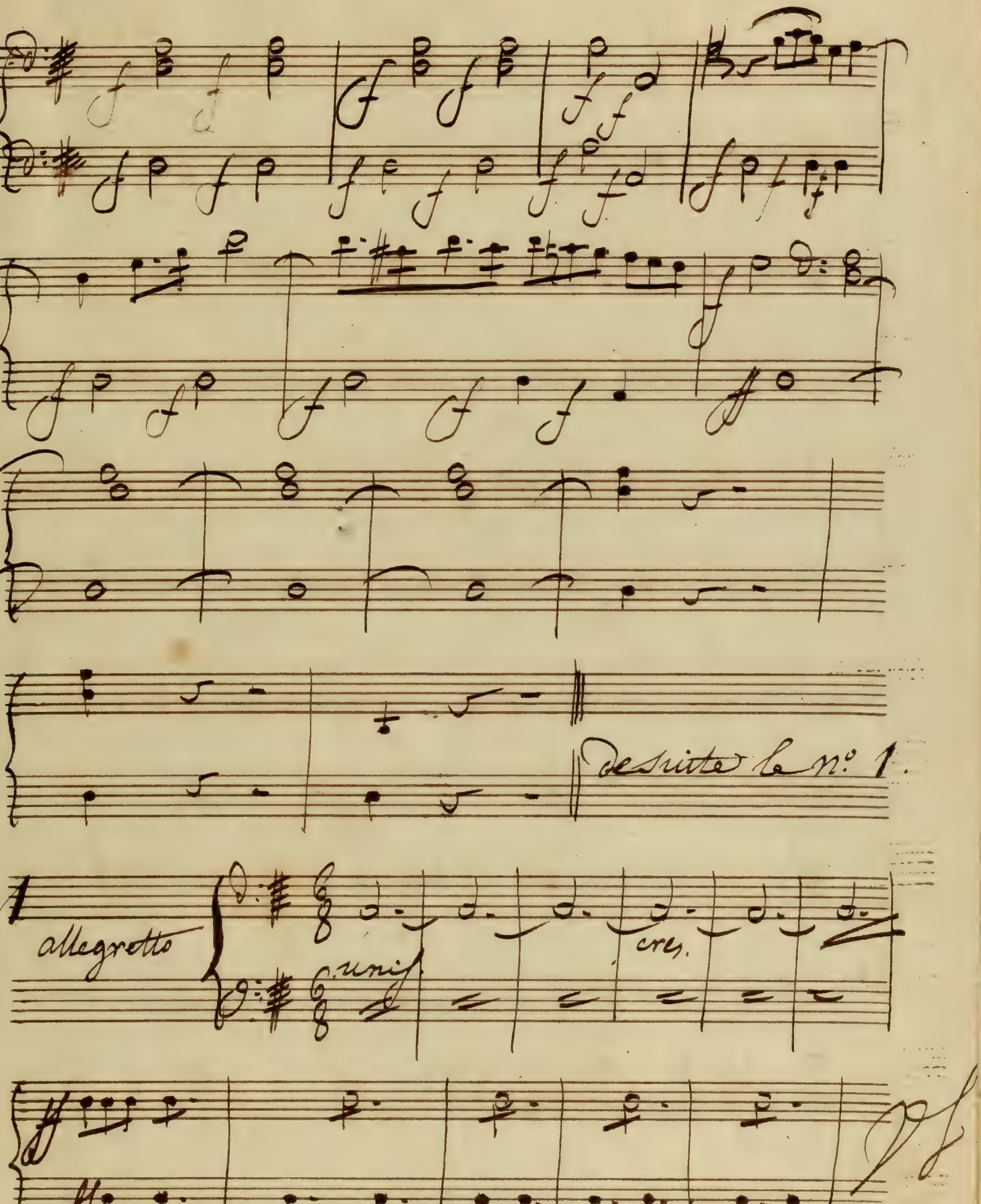
desuitte le n° 1.
1
allegretto
unis
cres.

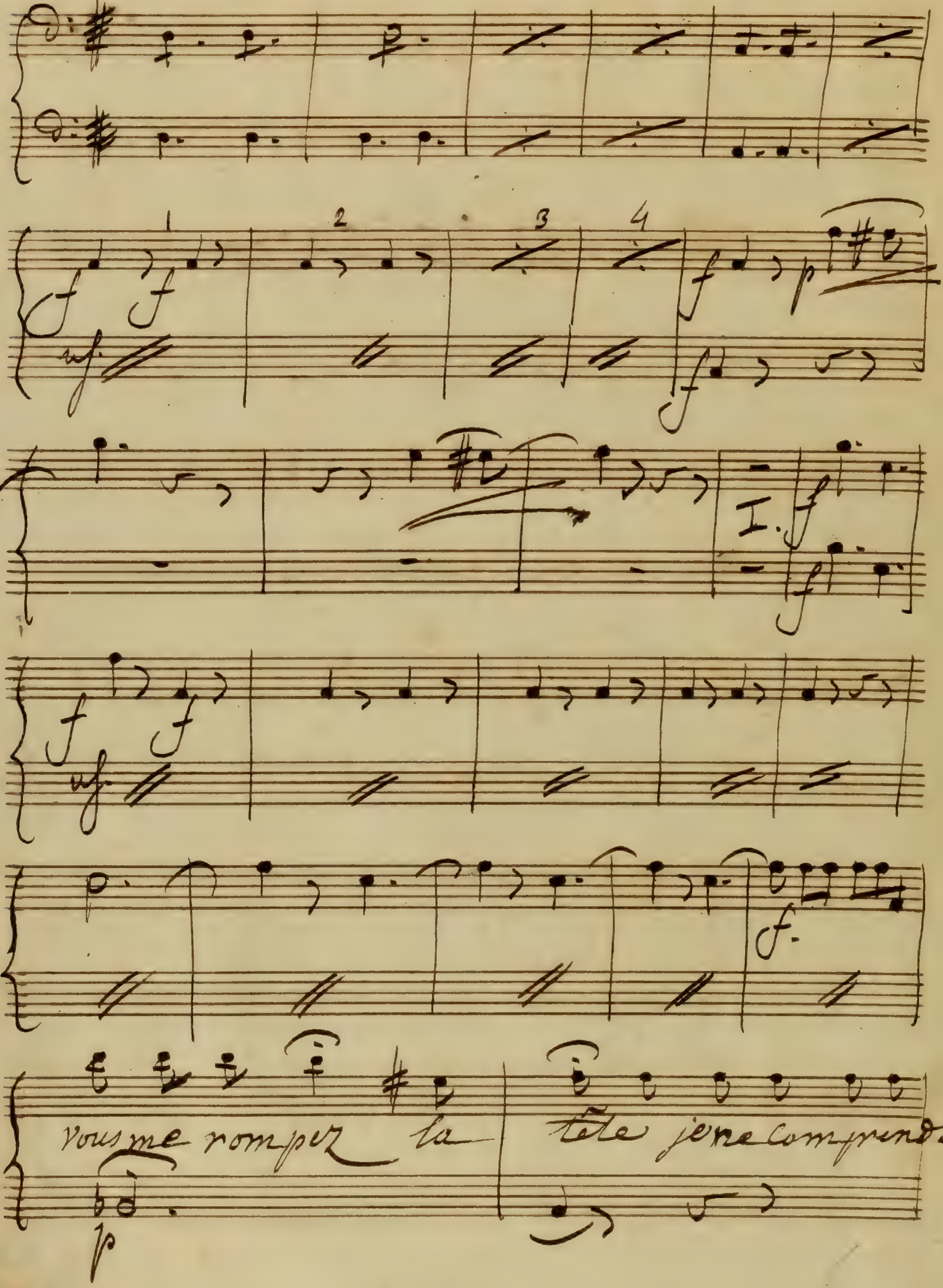
1 2 3 4
I.
Vous me rompez la tête je ne comprends

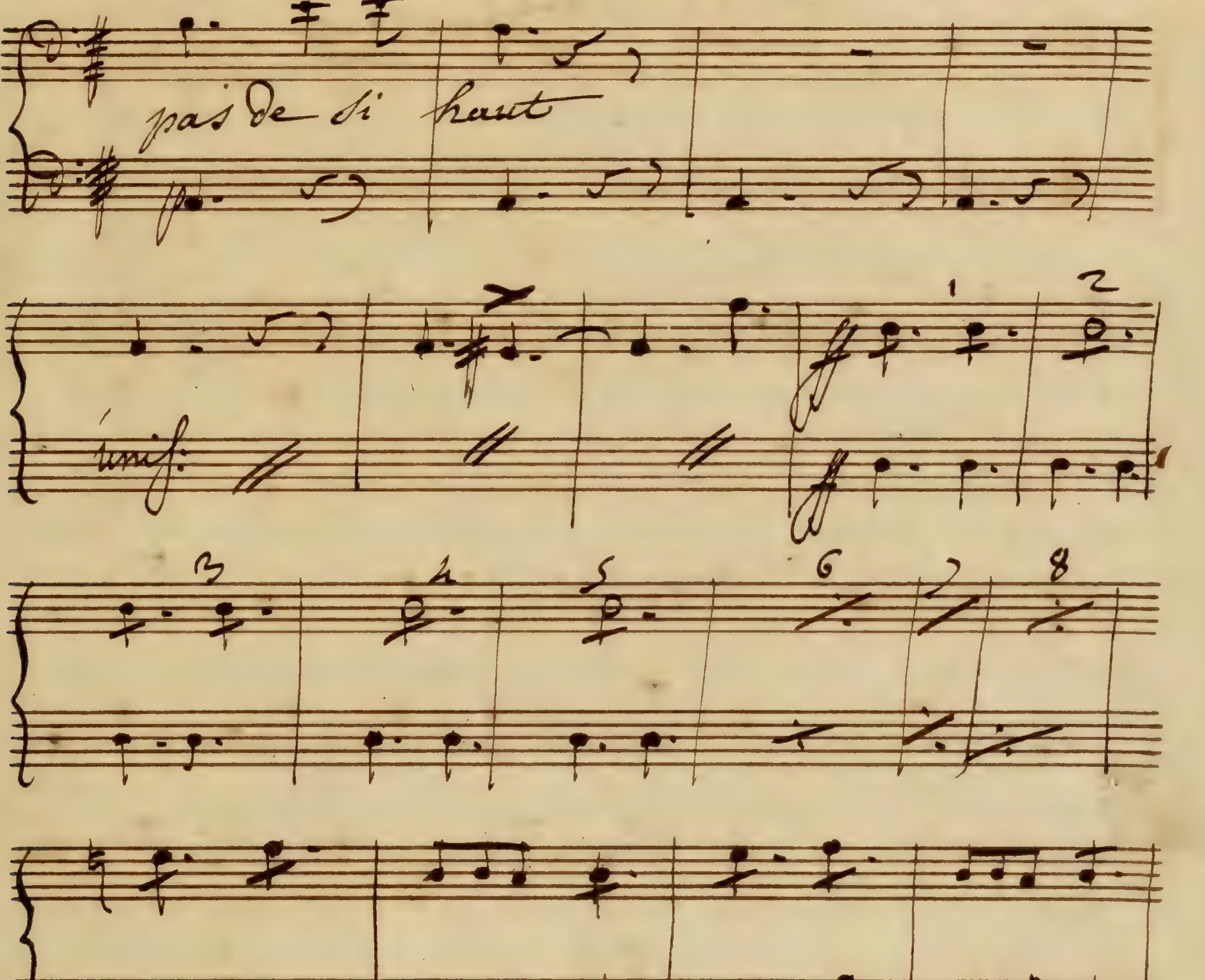
pas de si haut
unis:

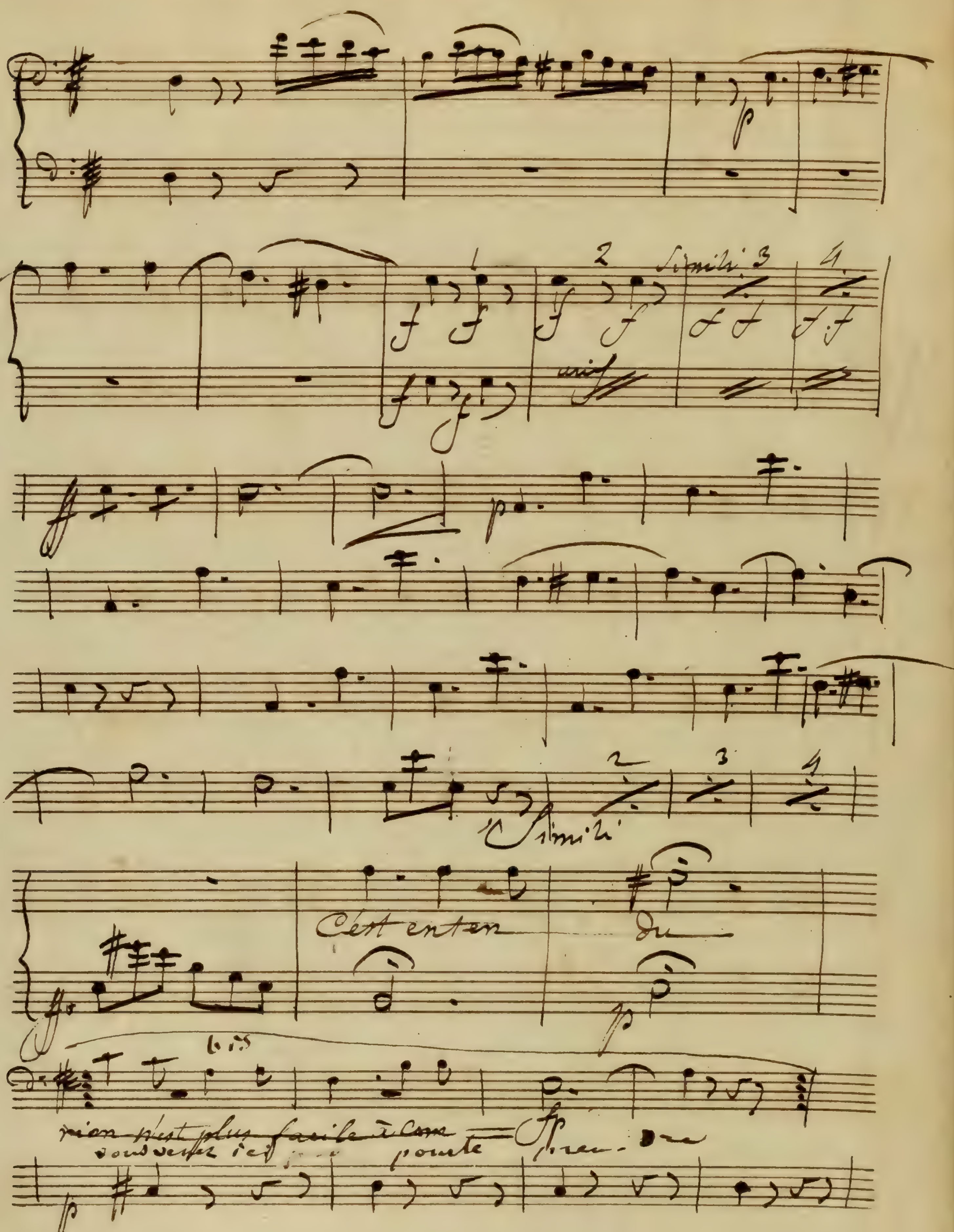

Simili
Simili
C'est enten du
rien n'est plus facile à com prendre
vous versez ici pointe

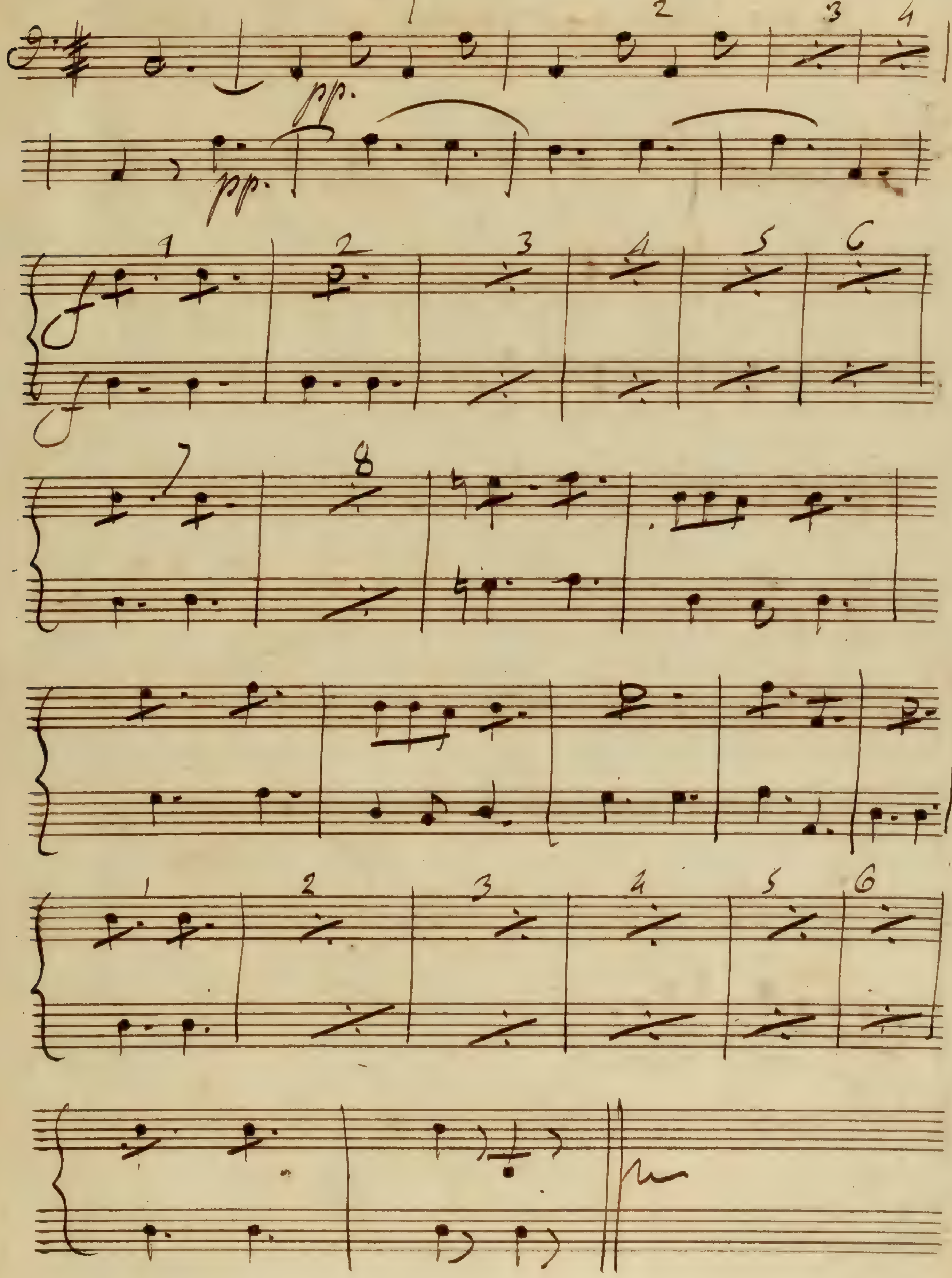

Je ne puis pas répondre à toutes

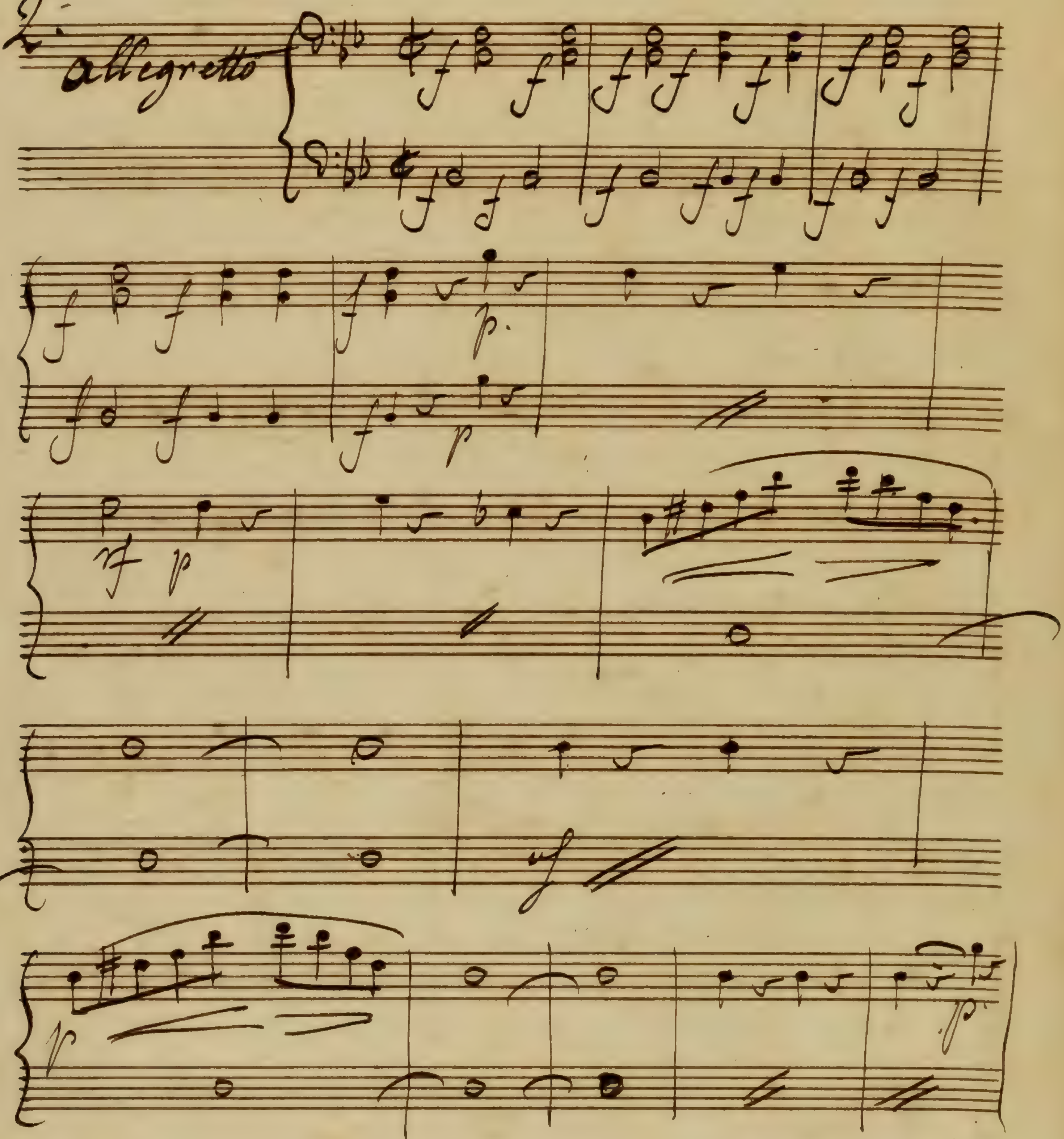

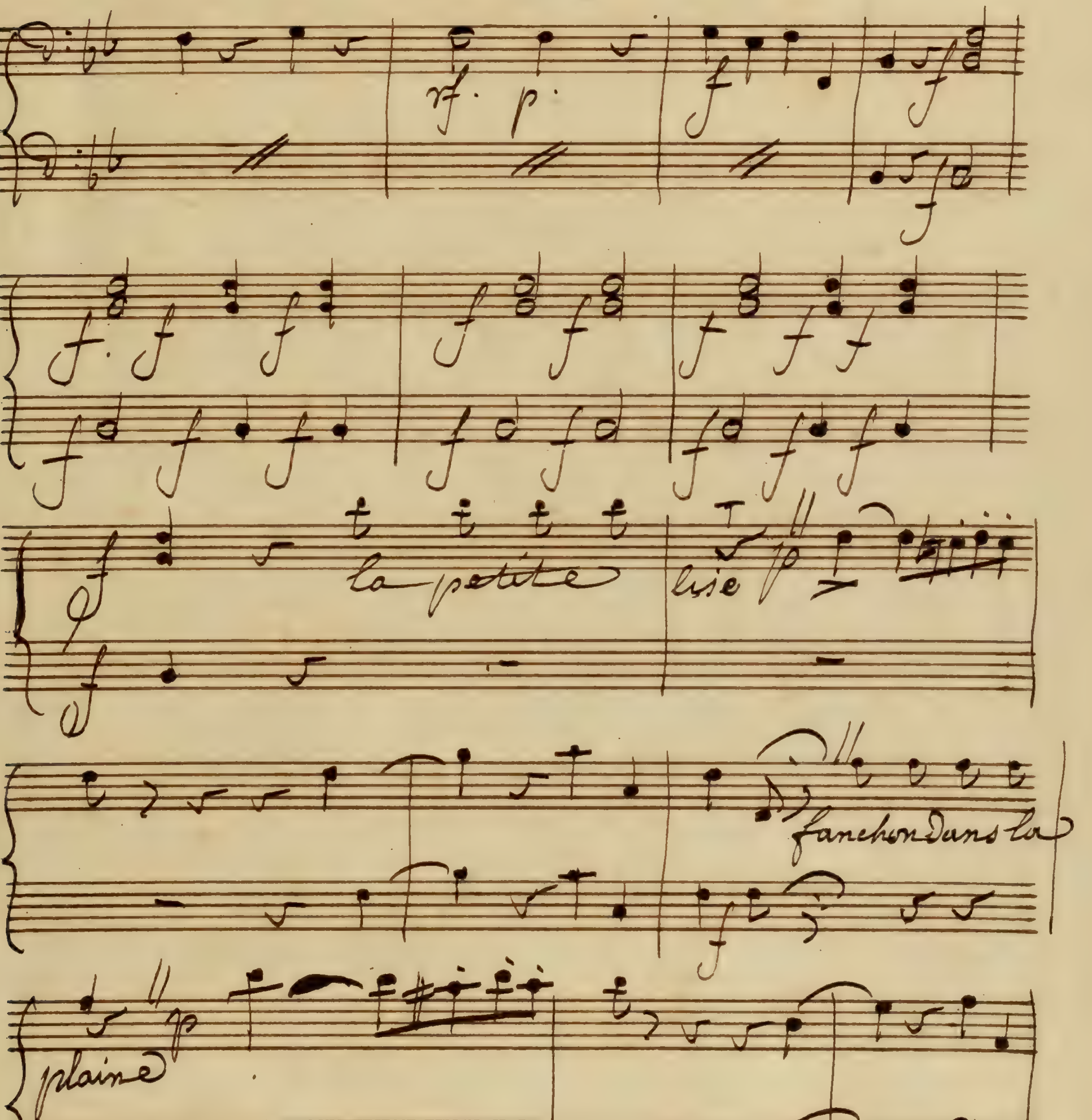
la petite
lise
fanchon dans la
plaine
Il faut pour ma=

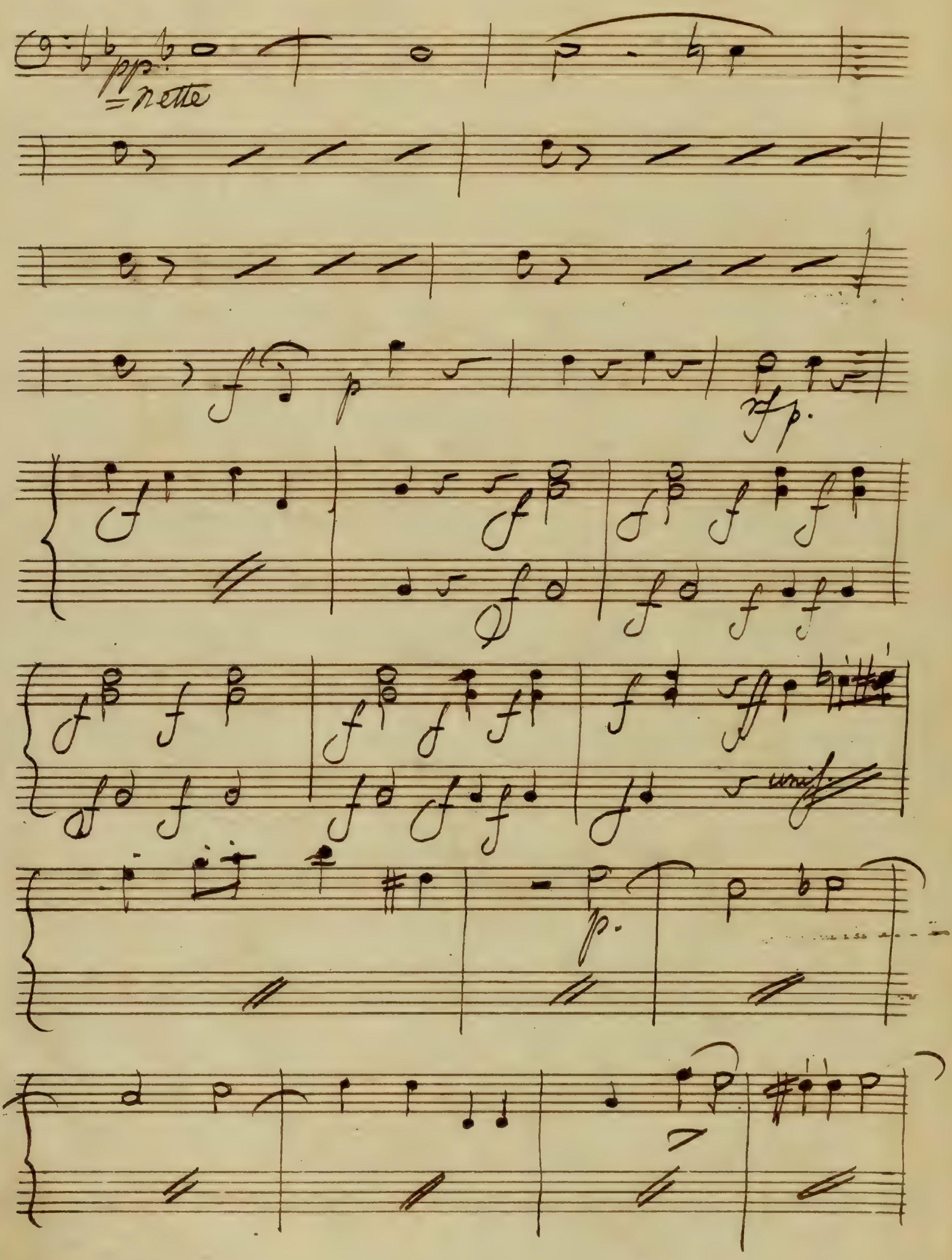

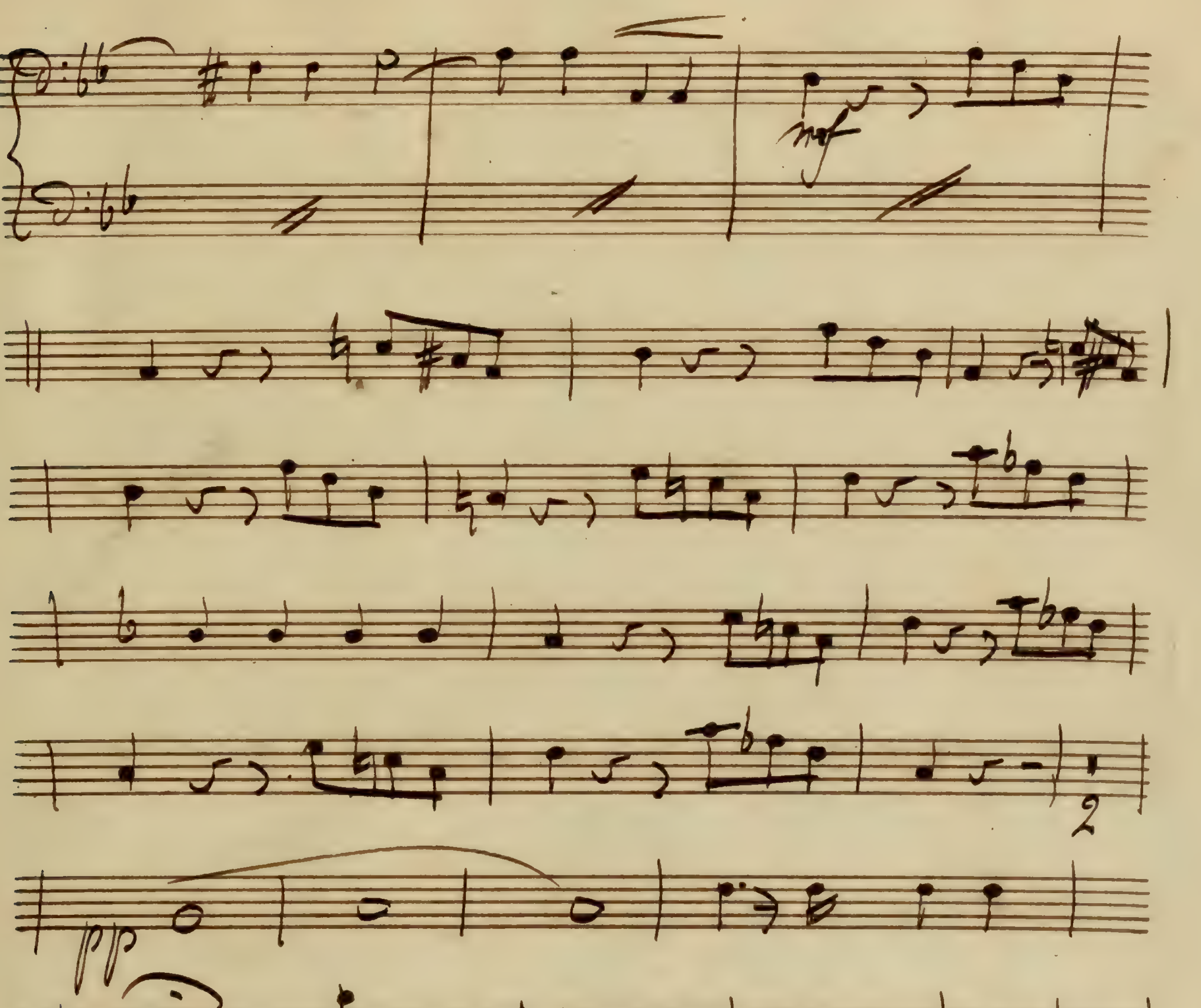
mf
pp
p
rf p.
p
unis

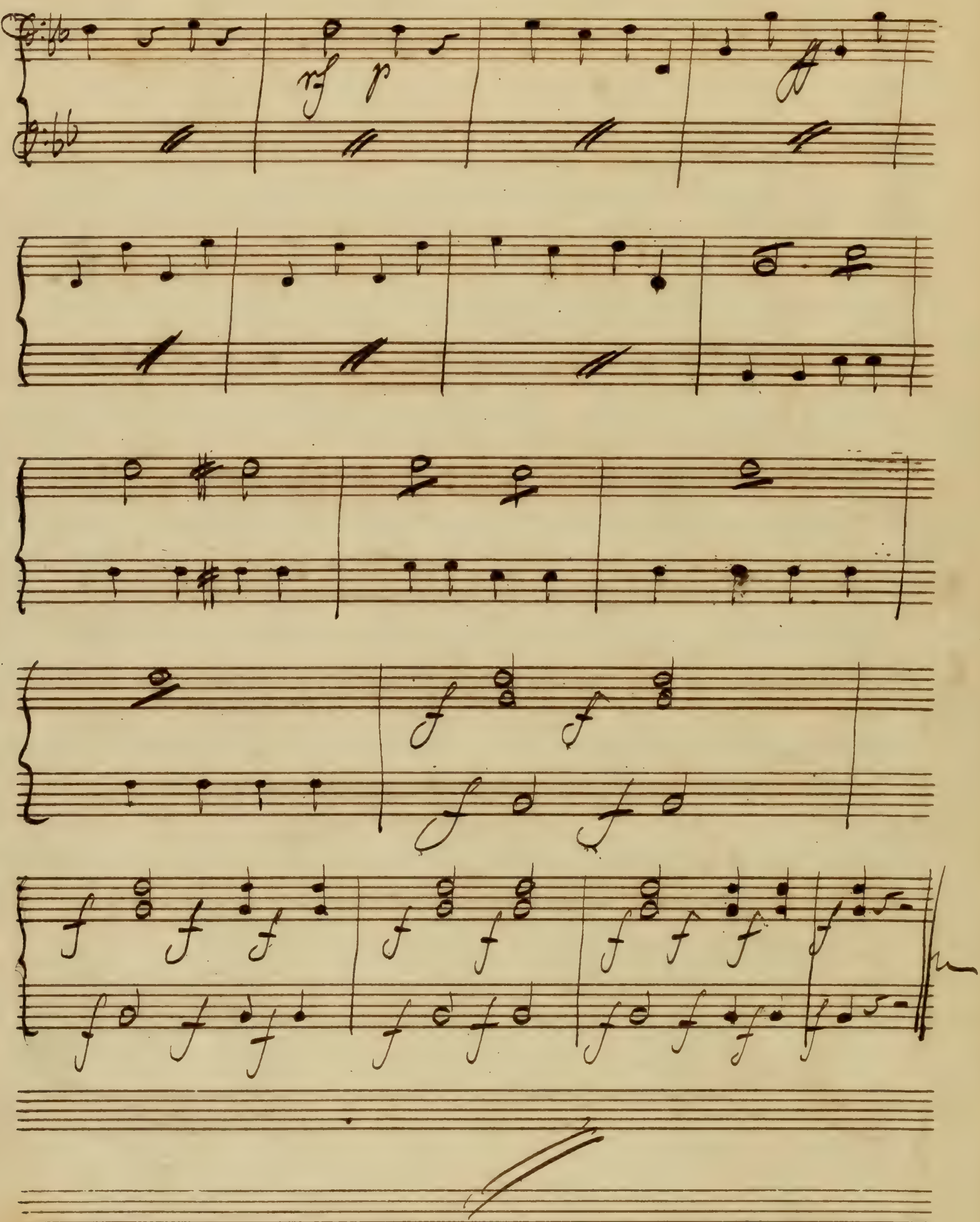

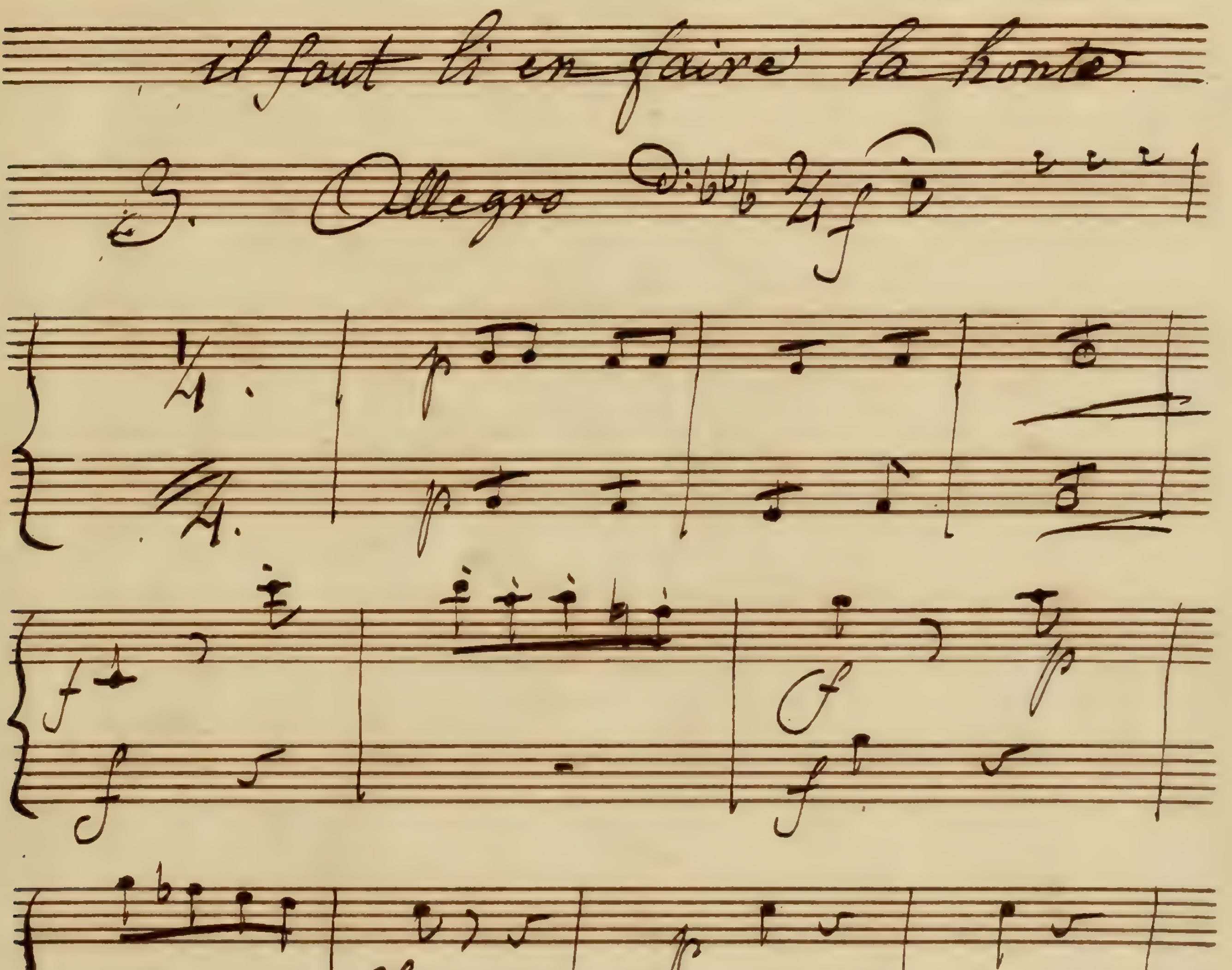
il faut li en faire la honte
3. Allegro
unis

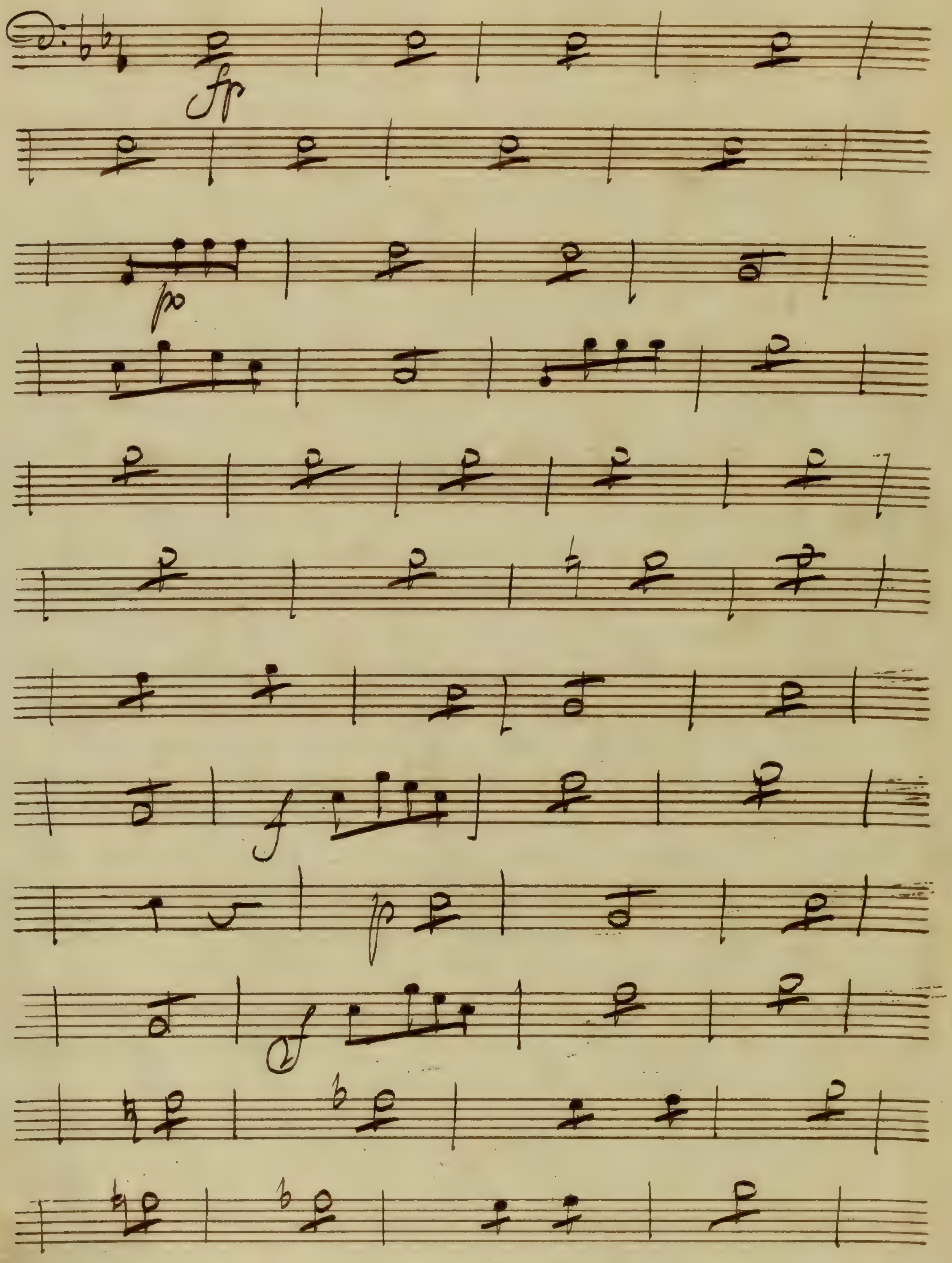
fp
p
f
p
f

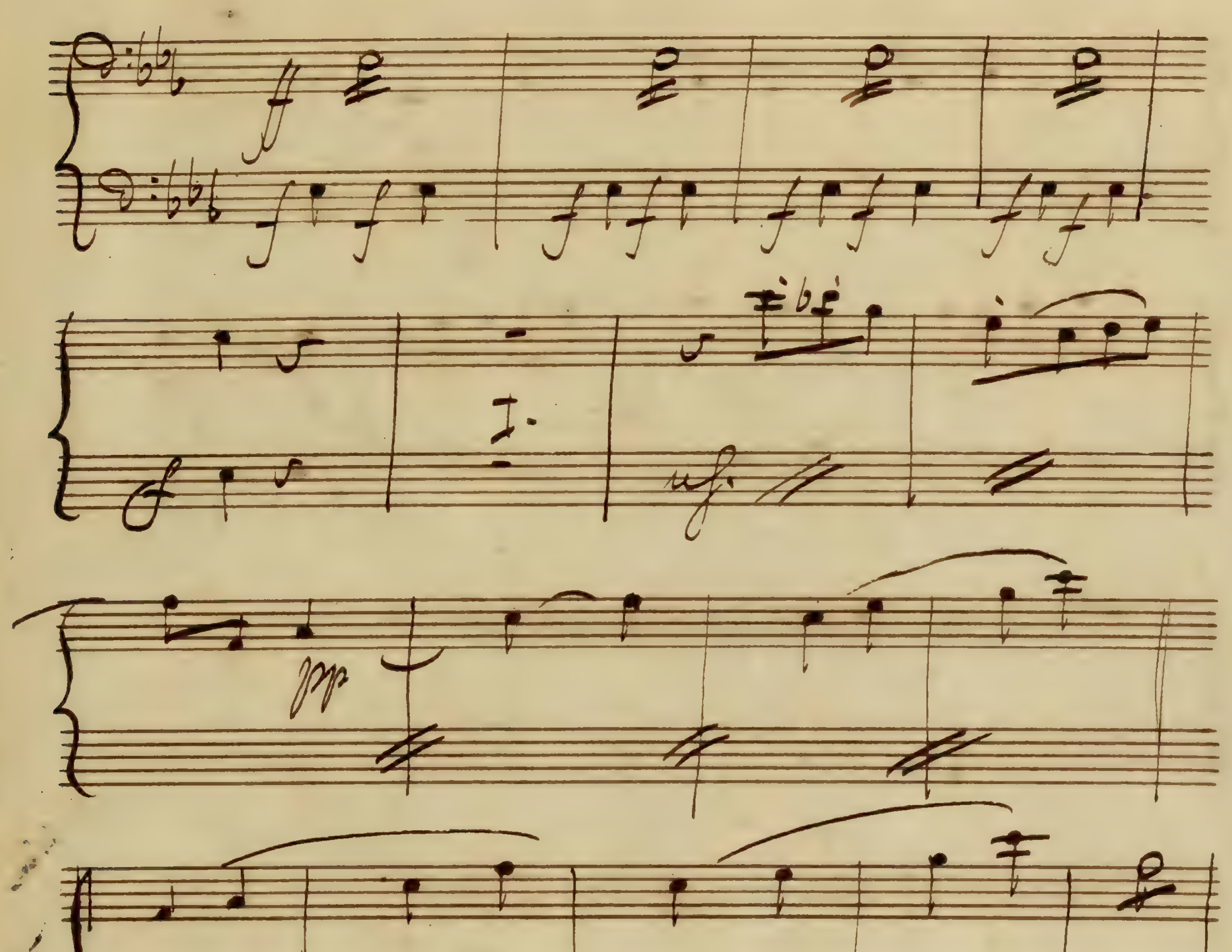
ff
pp
V. S.

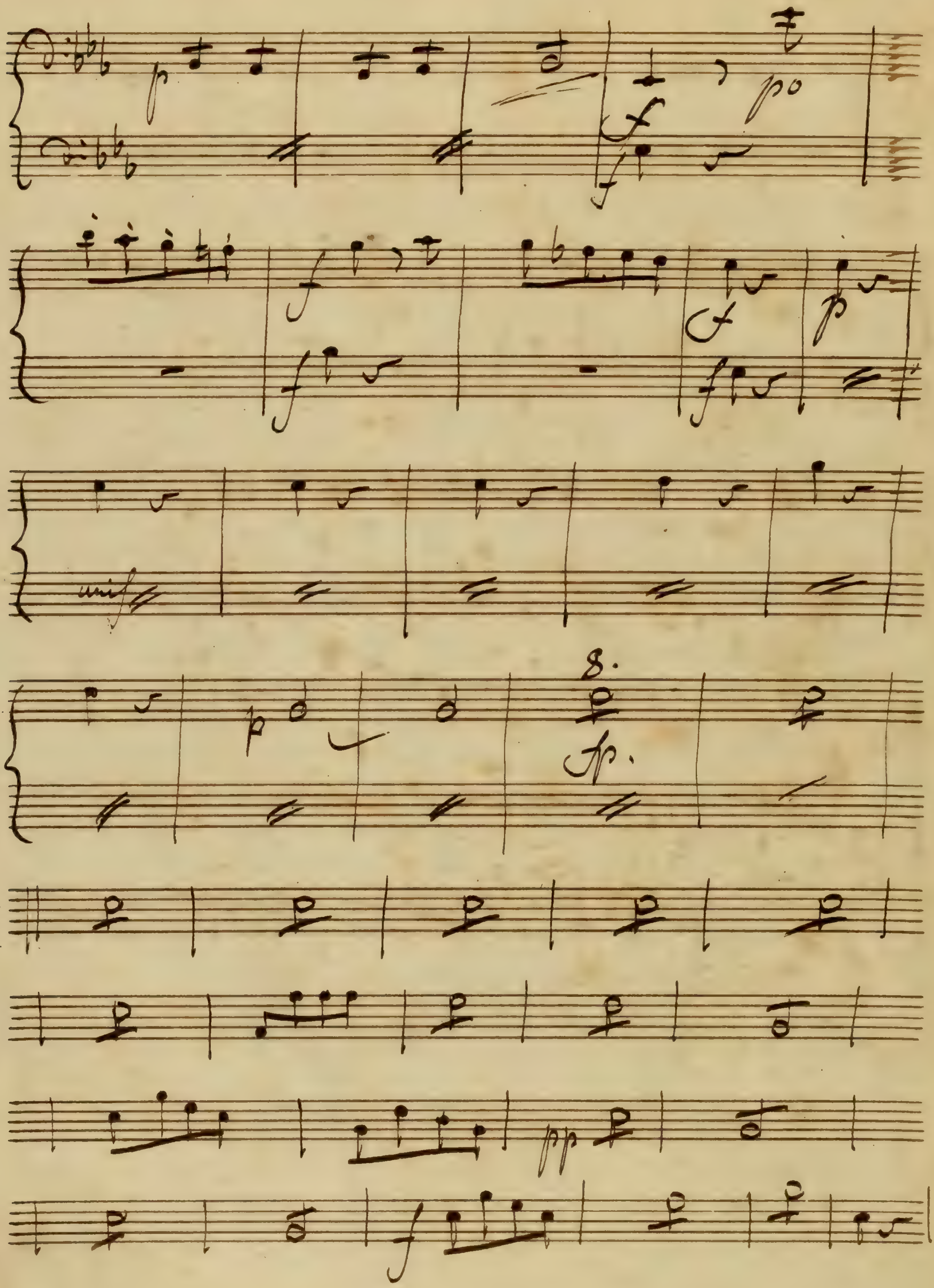
unis

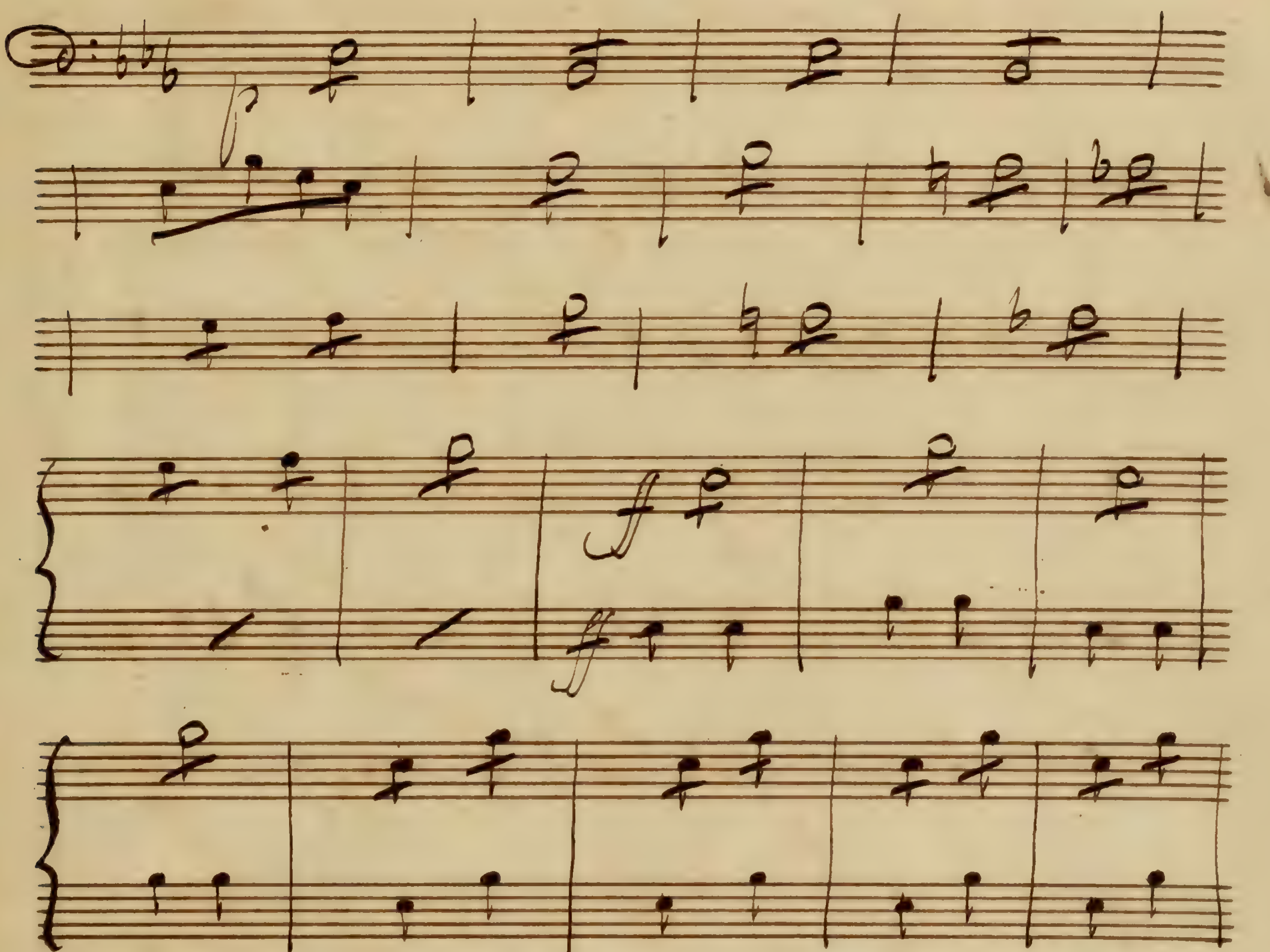
fp
ff
ff

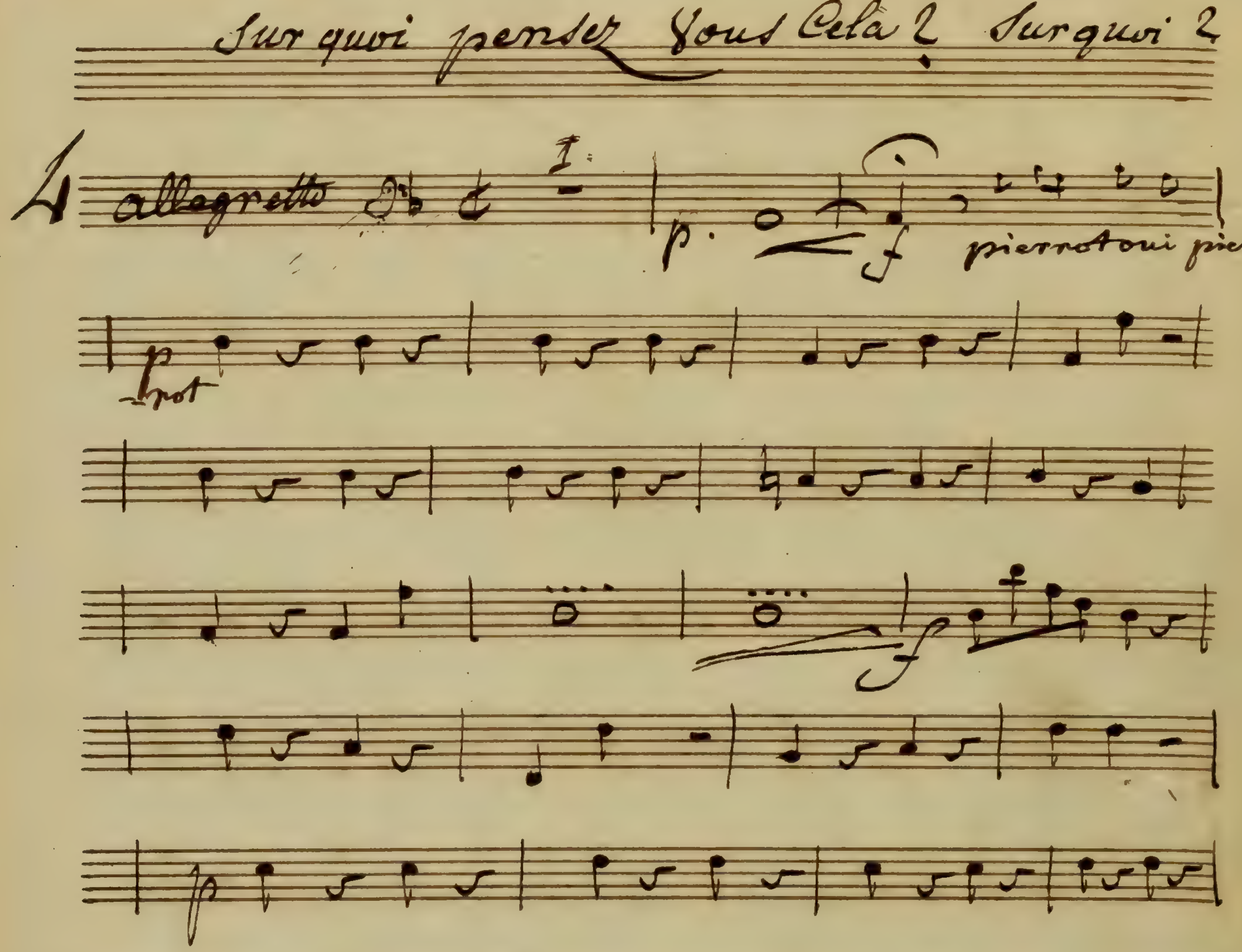

Sur quoi pensez vous Cela? Sur quoi?
4
allegretto
p.
f
pierrot oui pier=
=rot
cres
Suivez la voix
plus lent
tutti
il re
vient

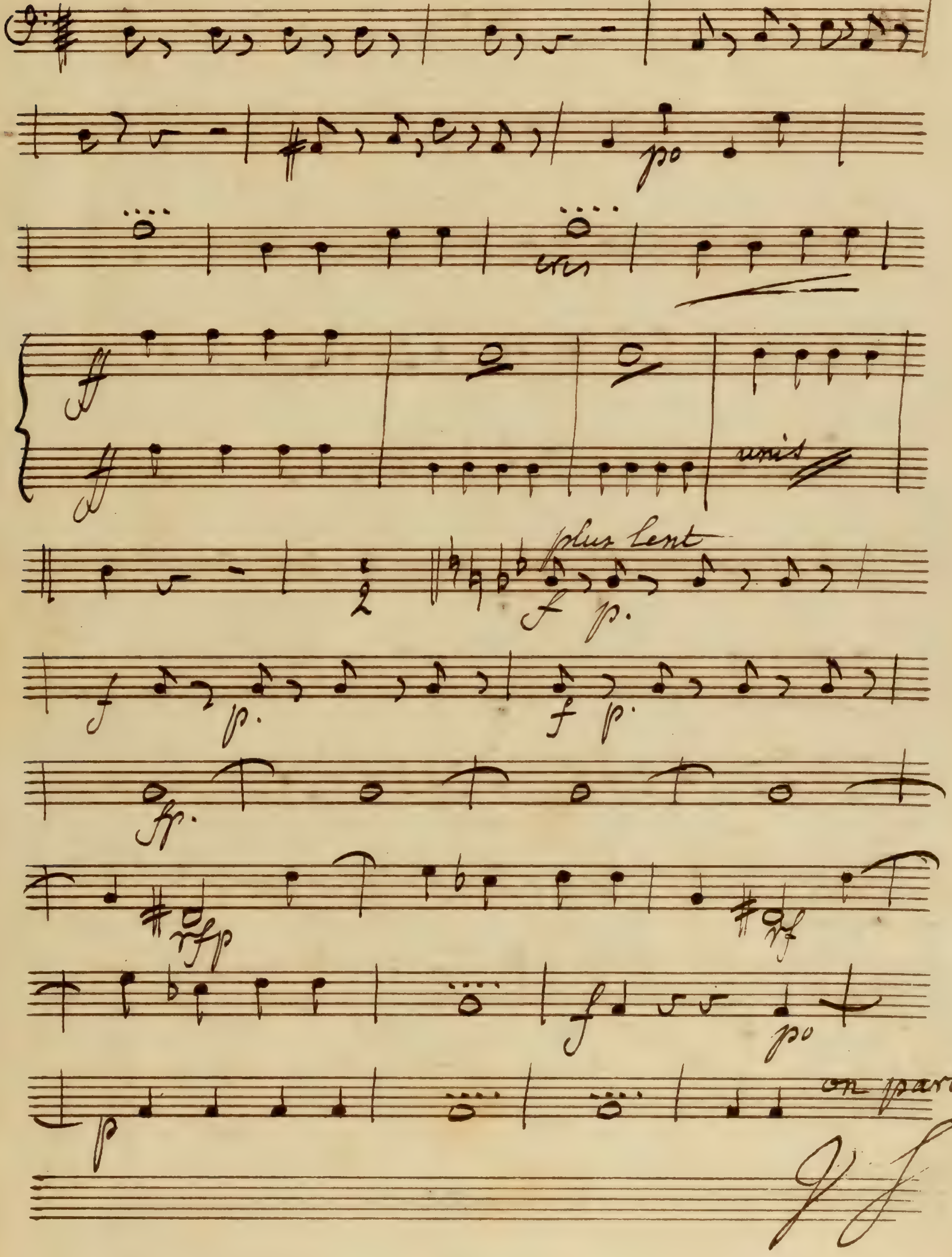
po
cres
unis
plus lent
f p.
fp.
rfp
rf
on parle

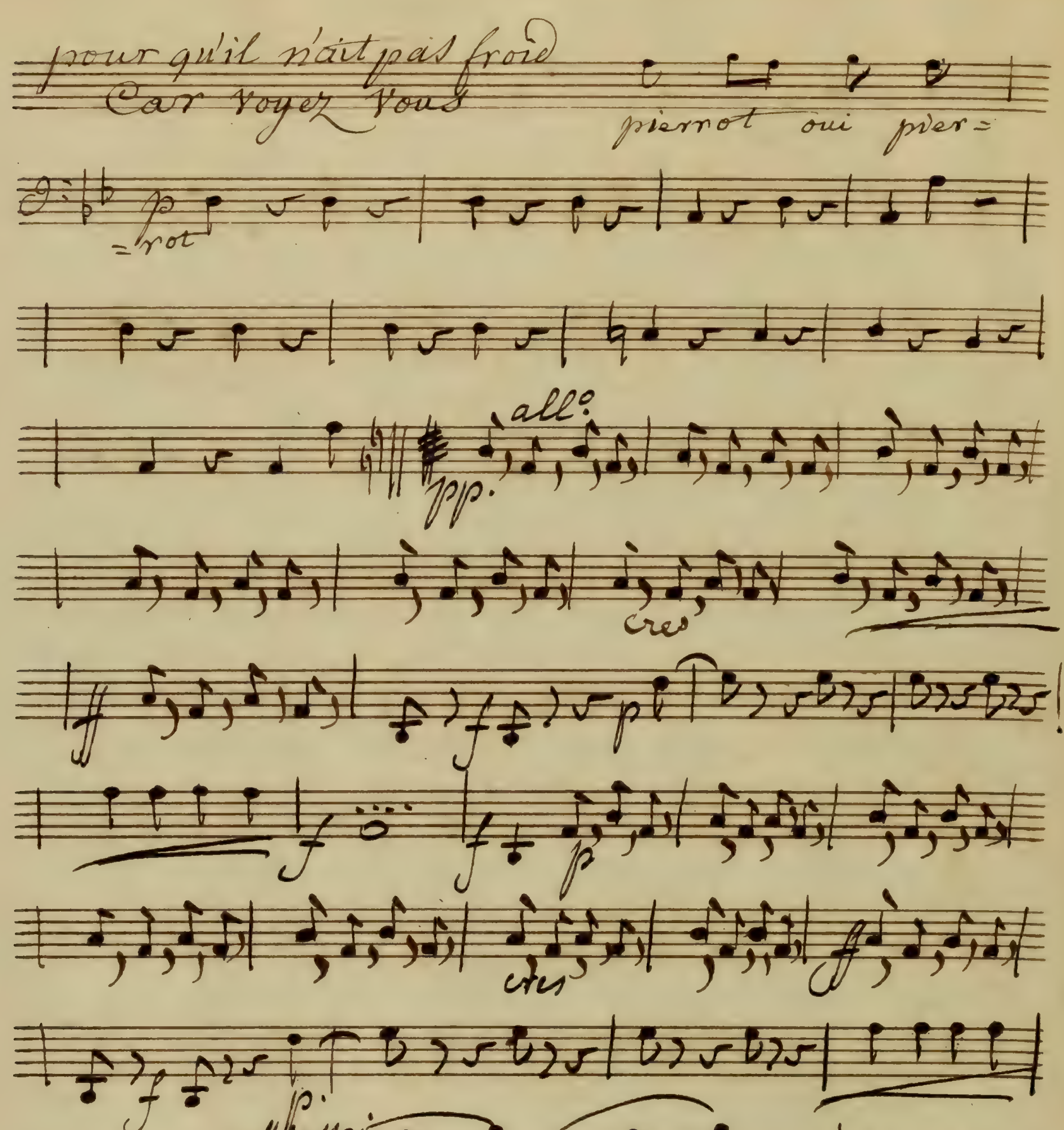
pour qu'il n'ait pas froid
Car voyez vous
pierrot oui pier=
=rot
all°
pp.
cres
ff
f
p
cres
ff
f
p
all° assai
Violone:
tutti
violoncelli
tutti
ff

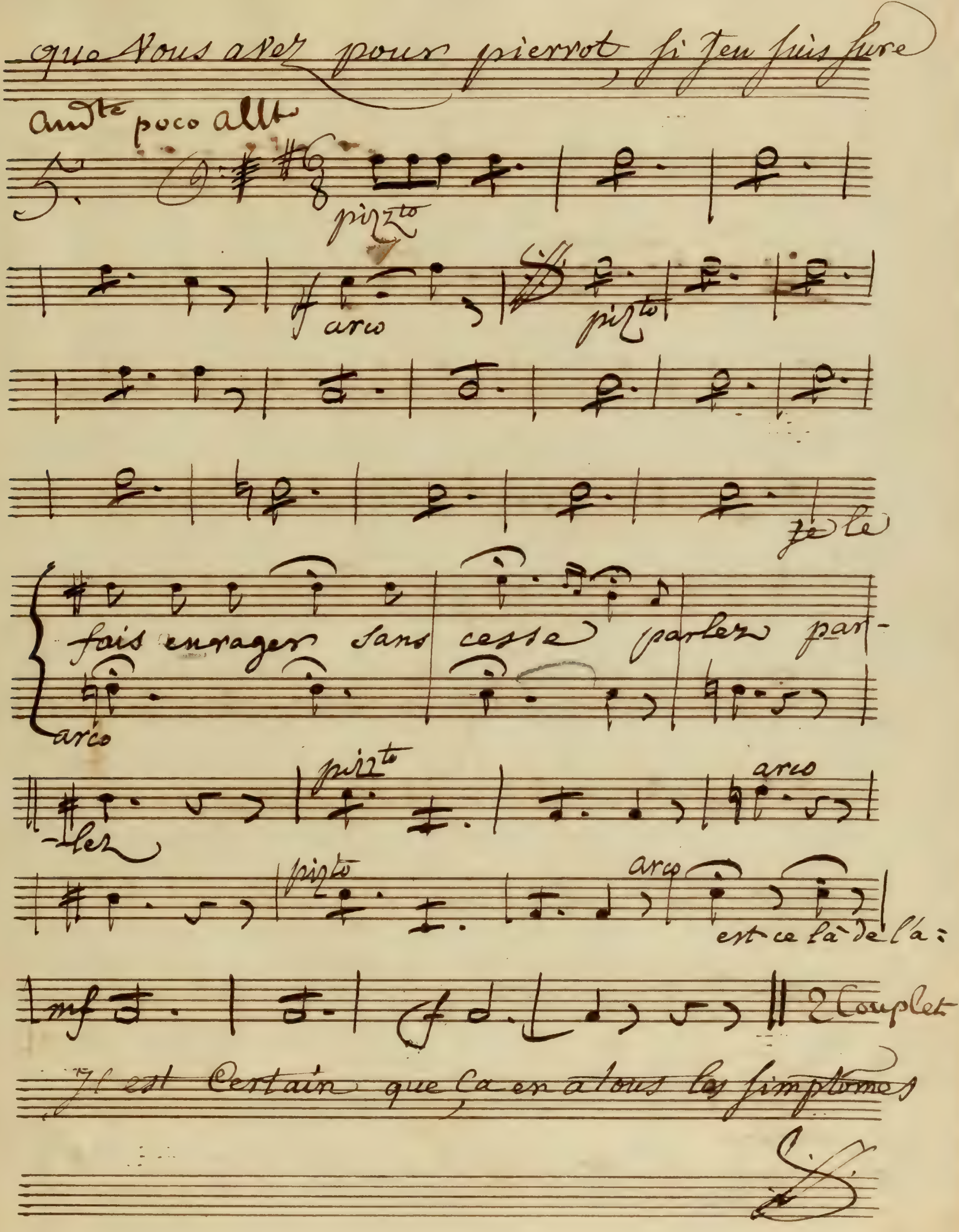
que Vous avez pour pierrot, si j'en suis sure
Andte poco Allto
pizzto
arco
pizzto
je le
fais enrager sans cesse parlez par-
arco
-lez
pizzto
arco
pizzto
arco
est ce là de là:
mf
2 Couplet
Il est Certain que ça en a tous les simptomes

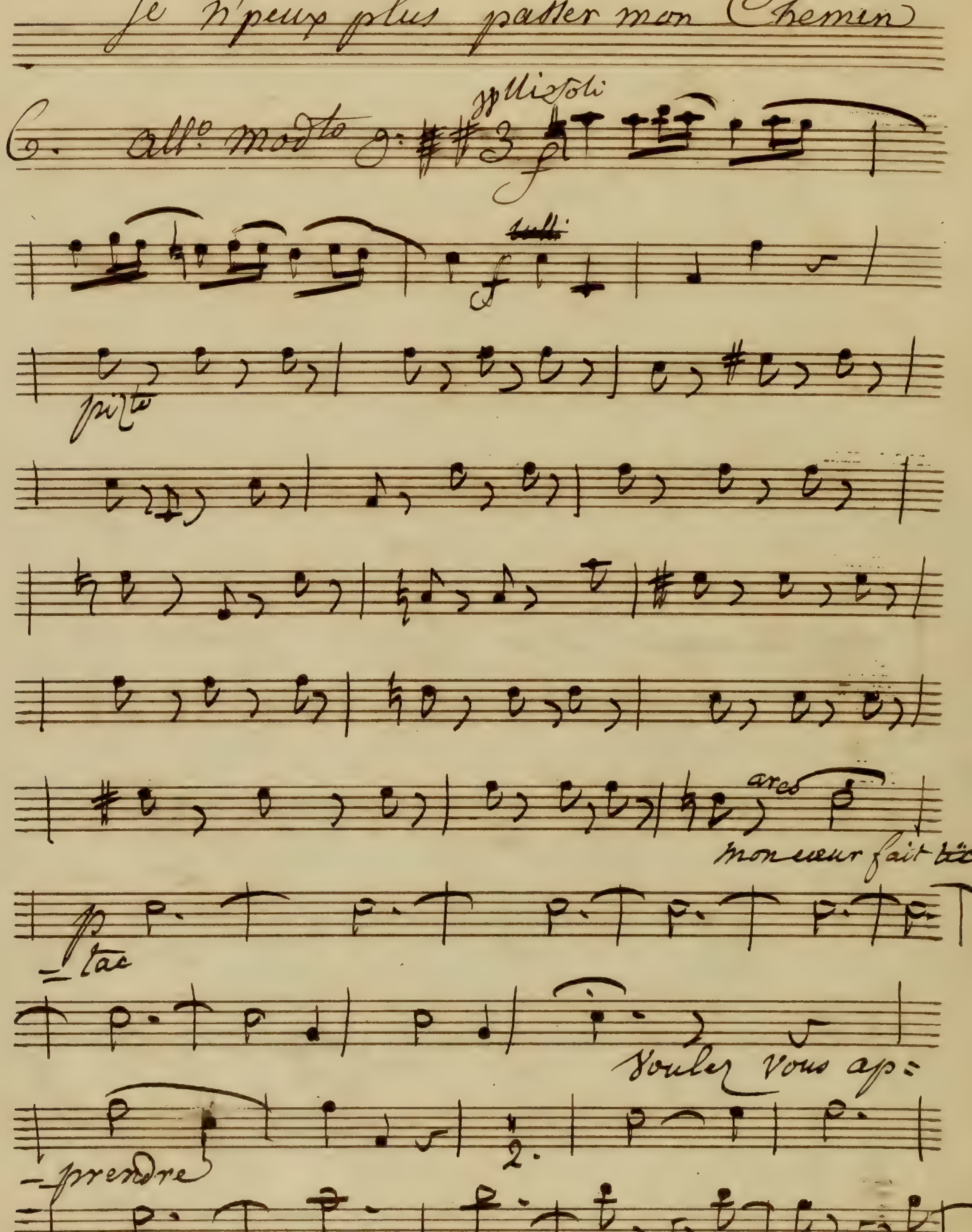
je n'peux plus passer mon Chemin
6. all.o mod.to
tutti
pizz.to
arco
mon cœur fait tic-
-tac
voulez vous ap-
-prendre
2.

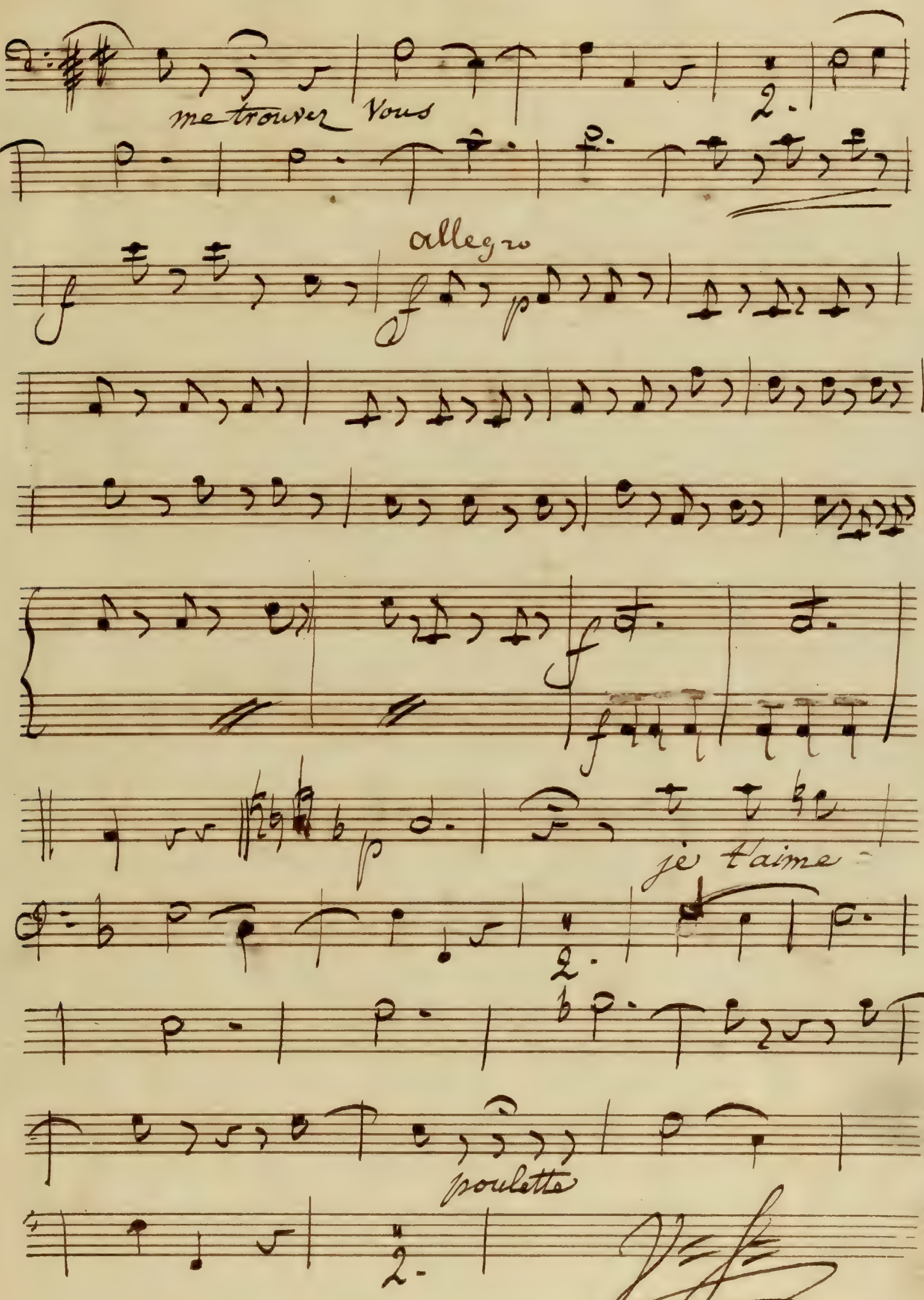
me trouver Vous
2.
allegro
je t'aime -
2.
poulette
2.

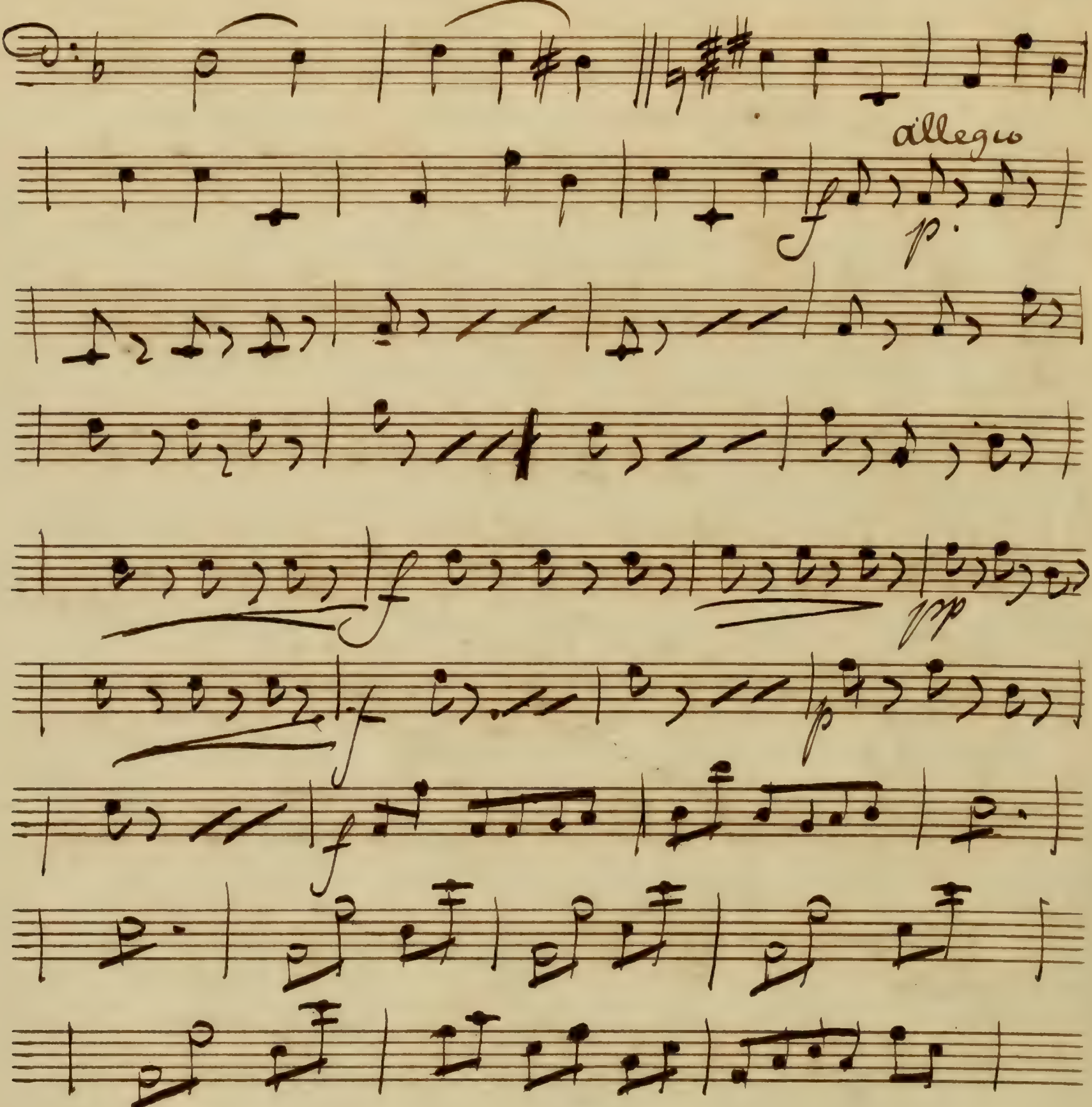
allegro

eh bien eh bien Gogo

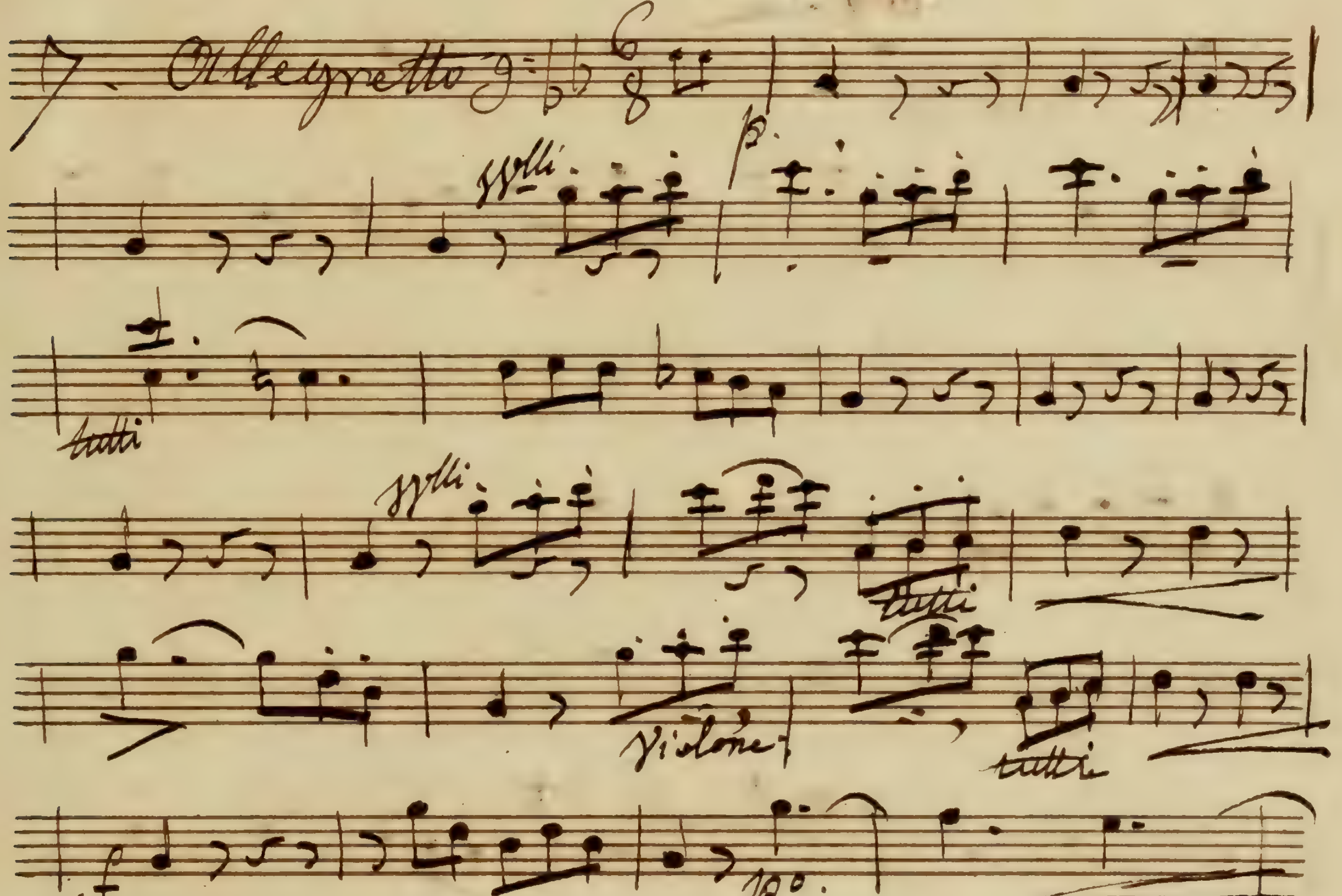

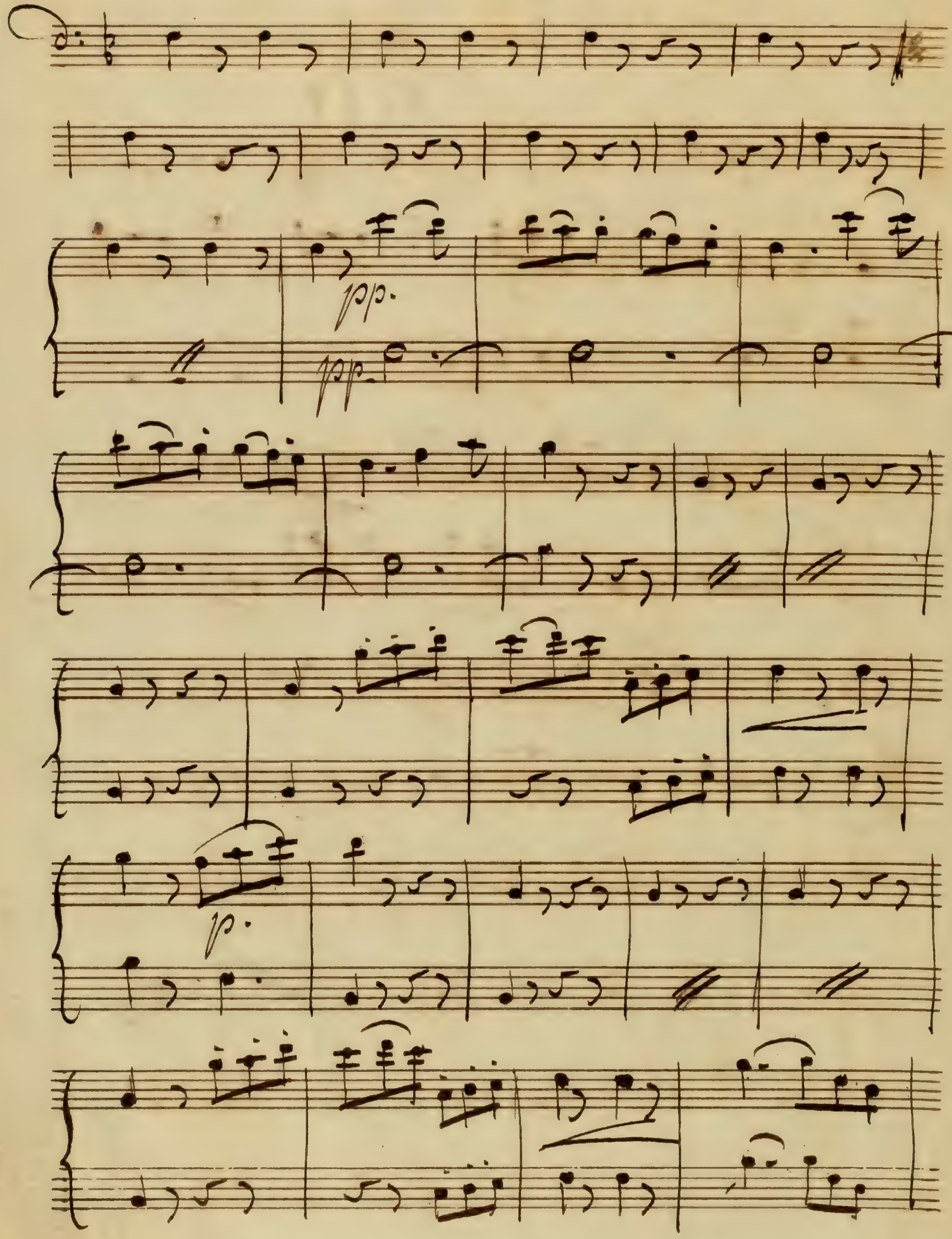
pp.
pp.
p.

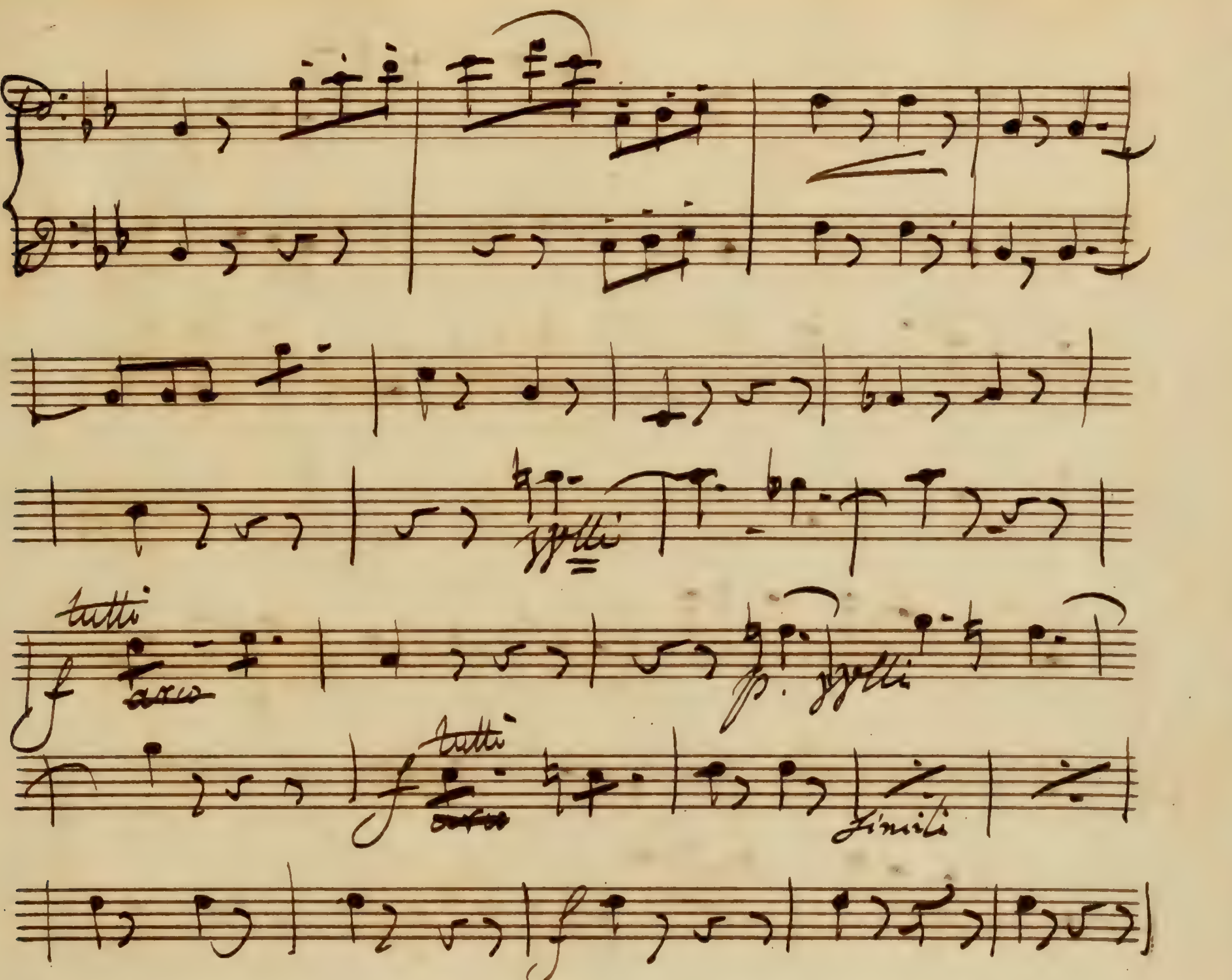
tutti
arco
tutti
arco

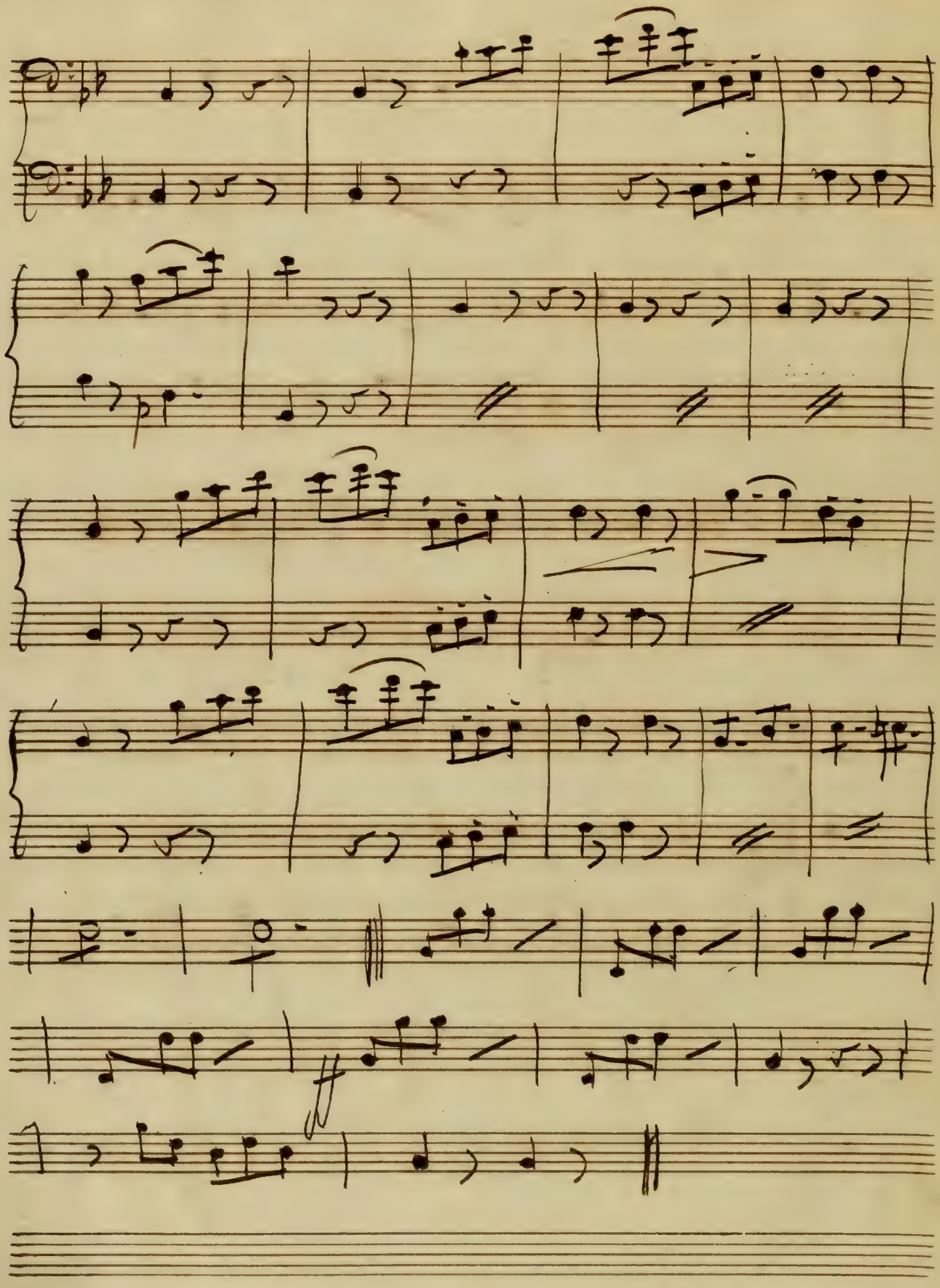

on m'aime tant qu'on veut m'étrangler

8

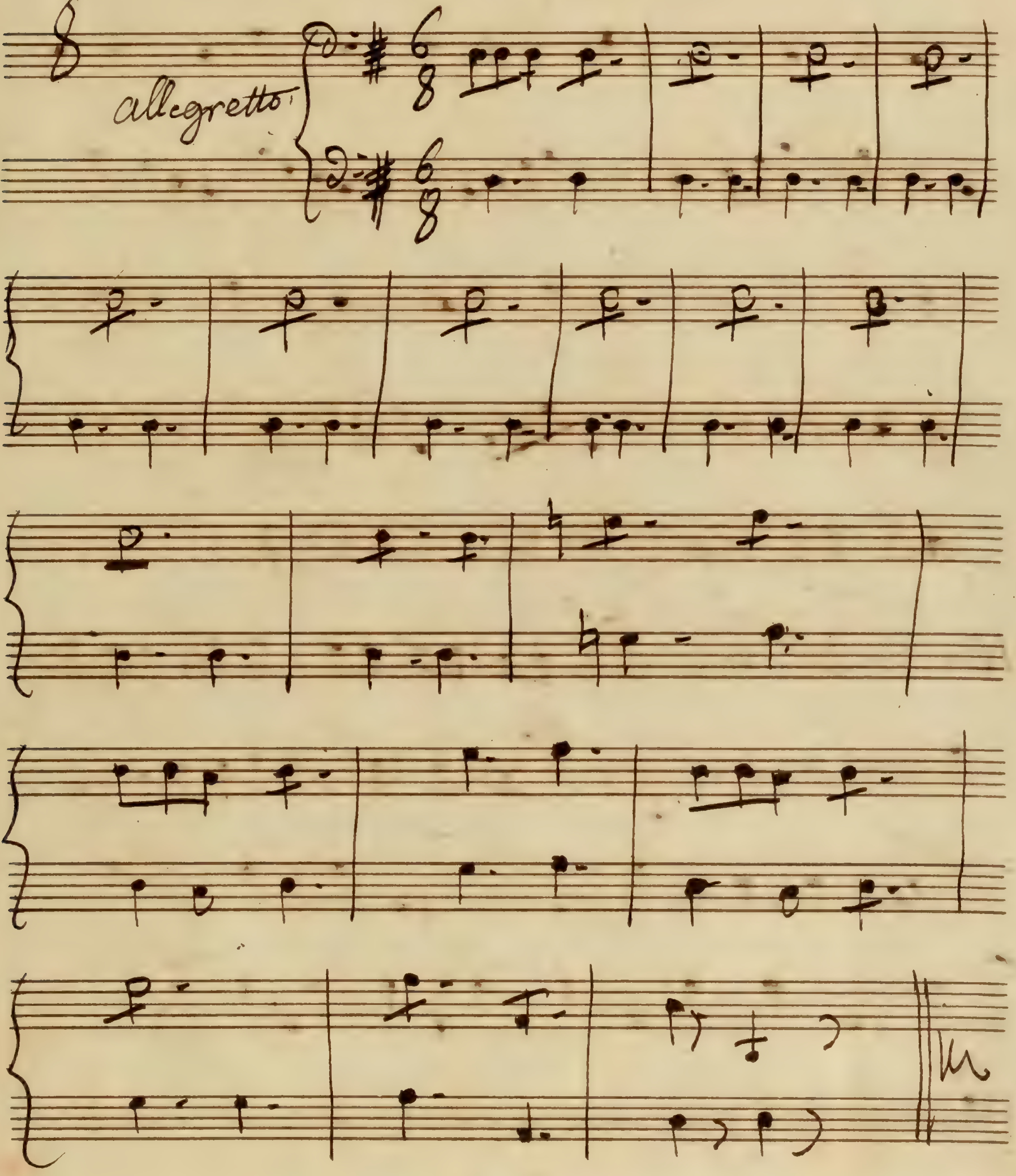

mais, mais, il faut en passer par là.

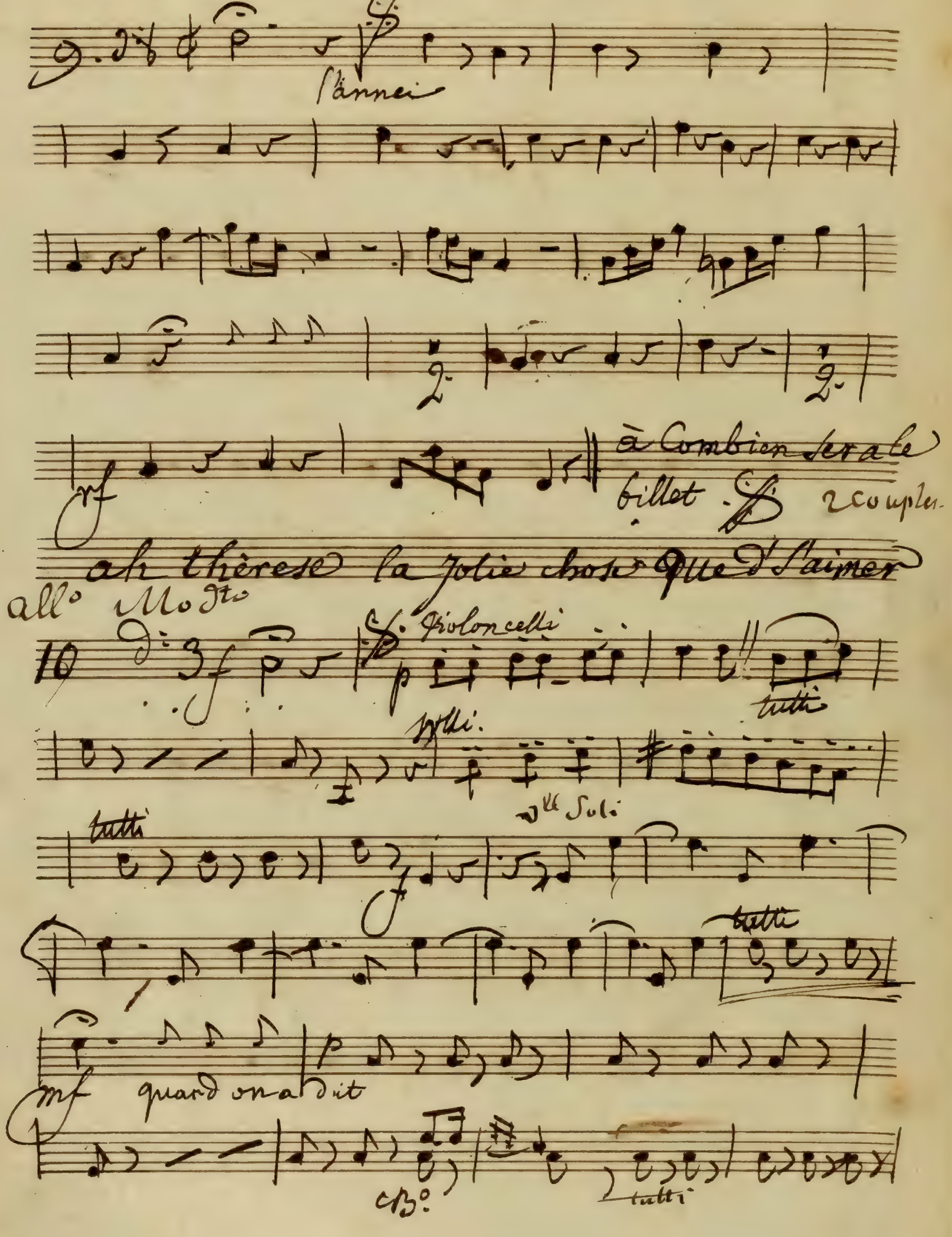

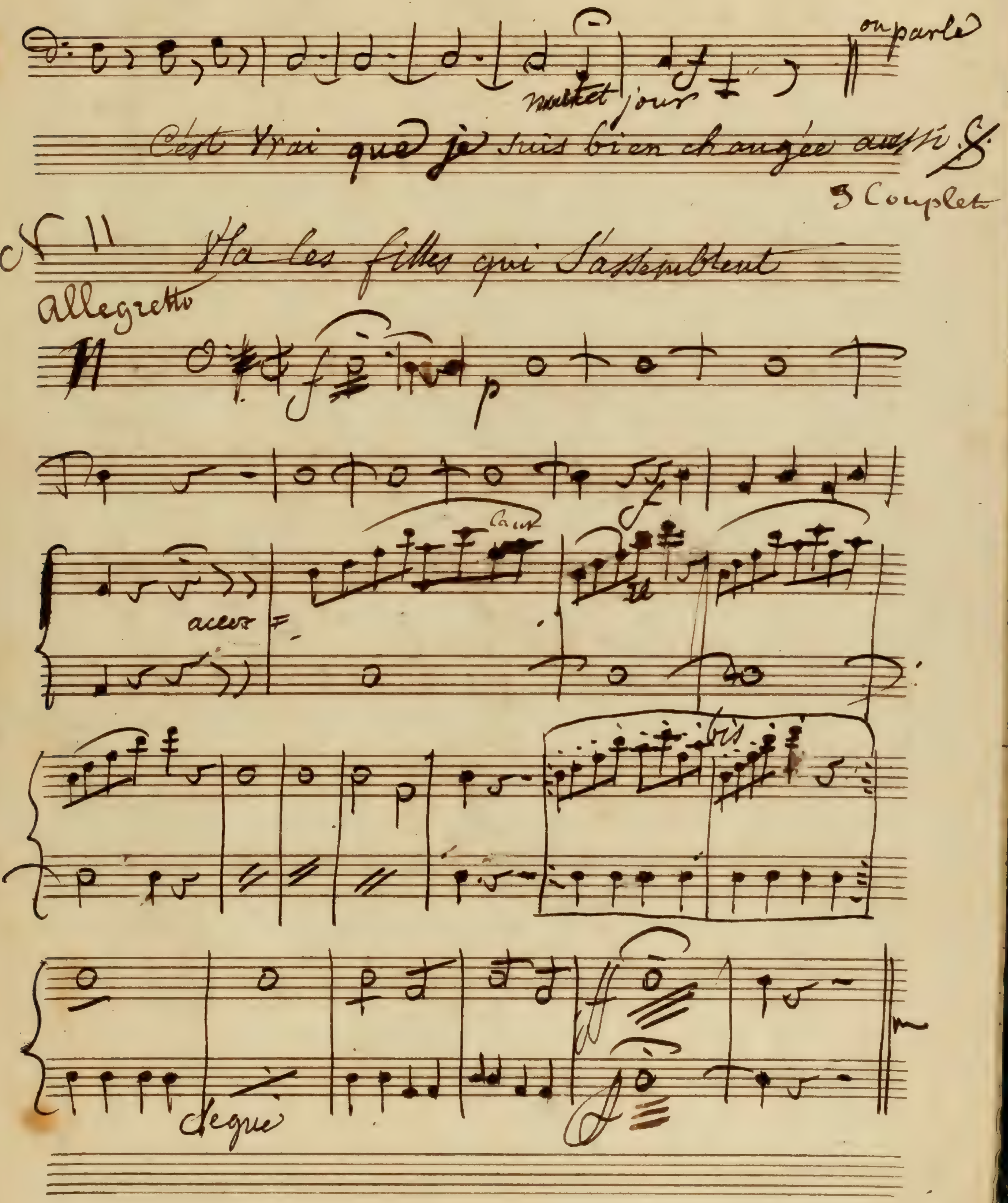
on parle
nuit et jour
C'est vrai que je suis bien changée aussi
3 Couplets
N° 11 V'la les filles qui s'assemblent
Allegretto
accor
Chant
bis
Segue

Colette, Mathurine, Claudine avancez

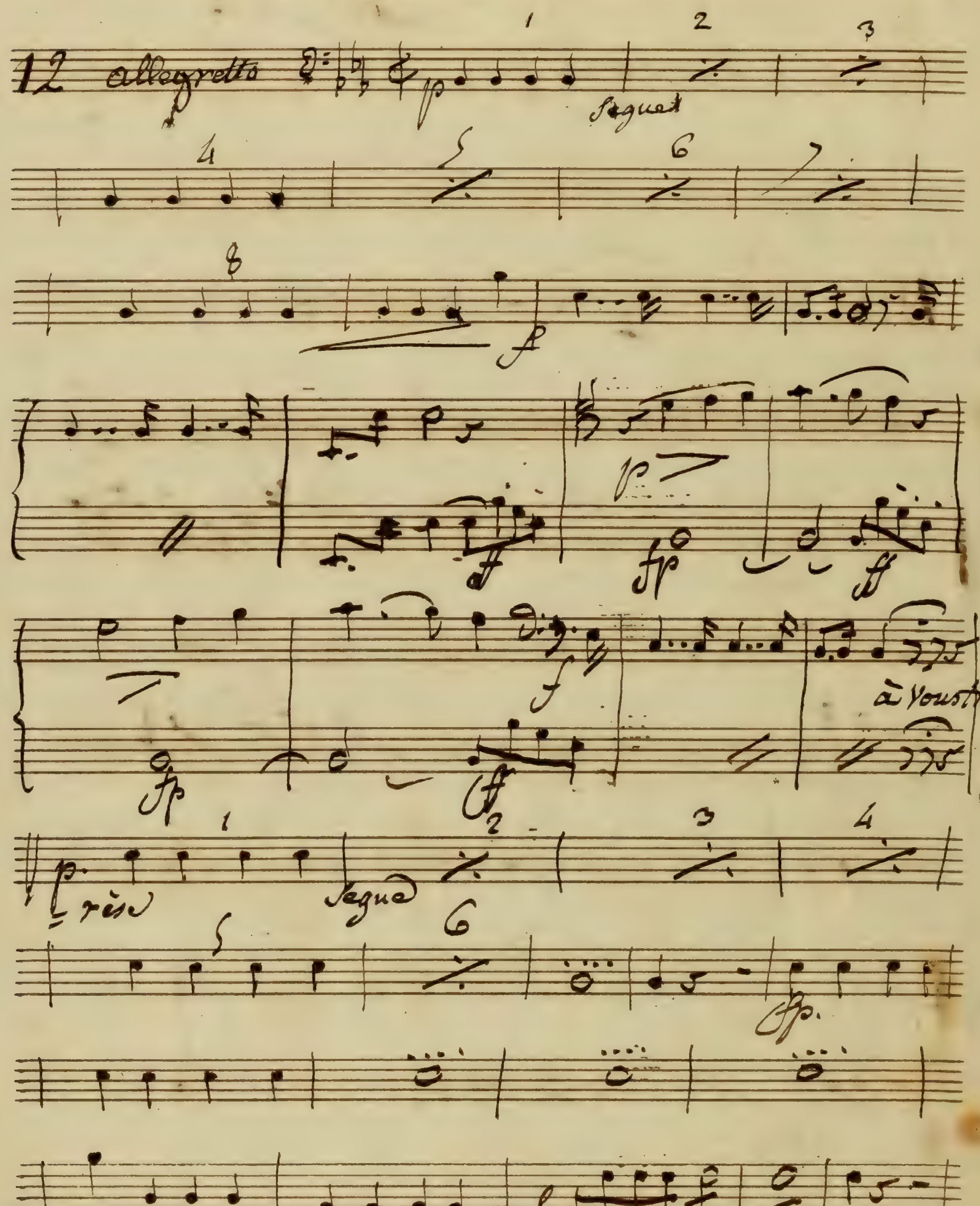

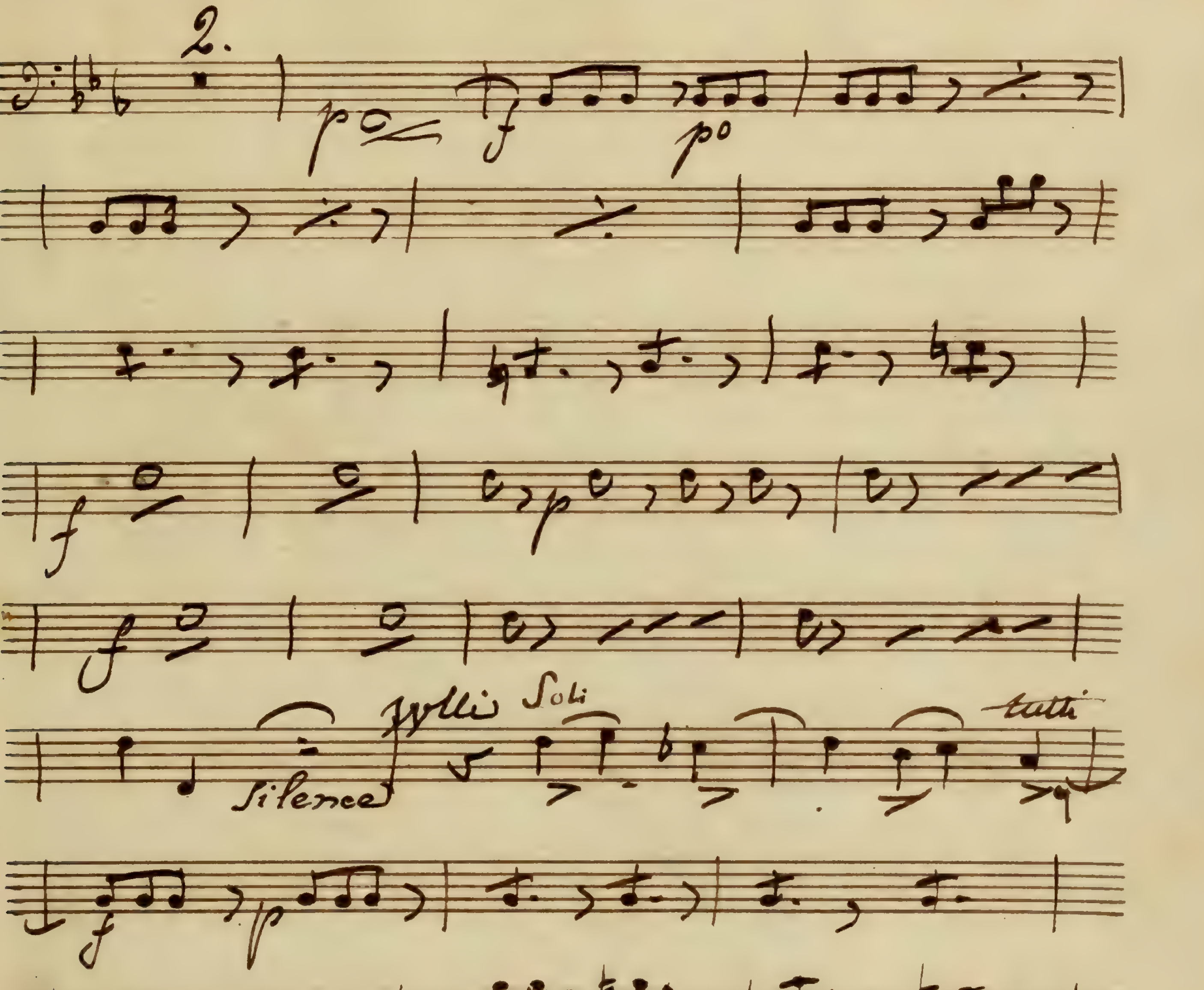
2.
po
f
po
f
p
f
Silence
Soli
tutti
f
p
ff
fp

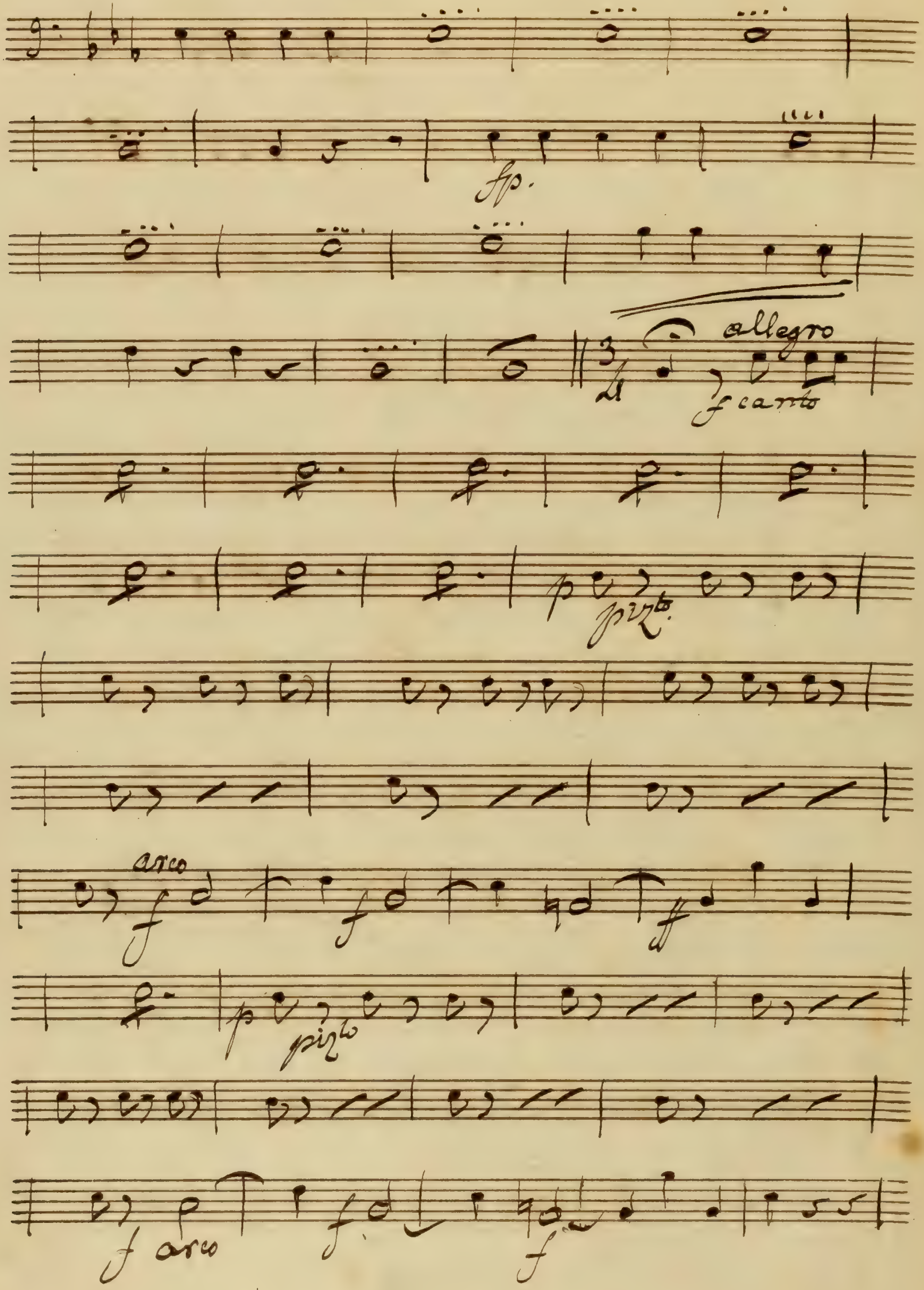
fp.
allegro
arco
f arco

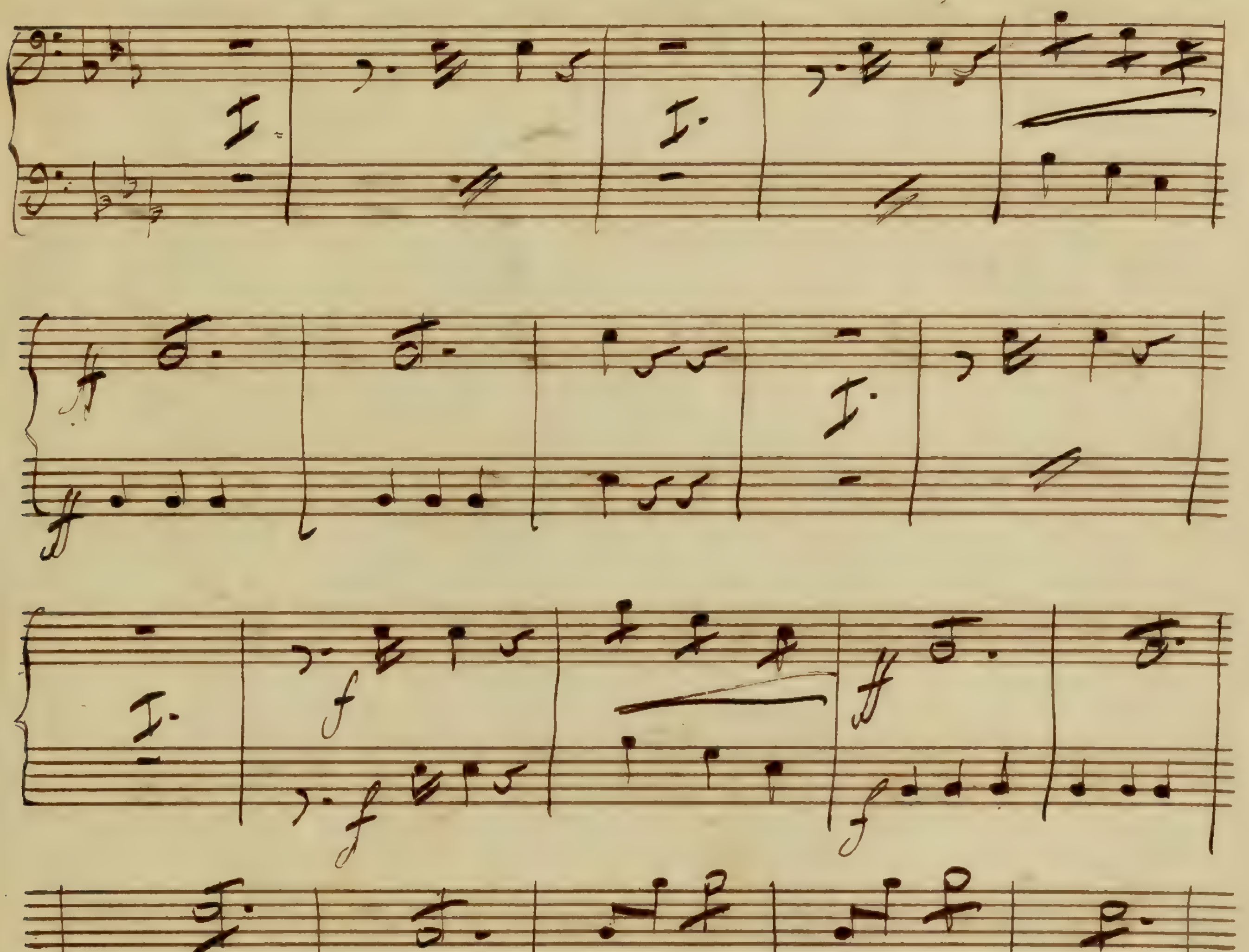

Allons mes enfans faisons la noce

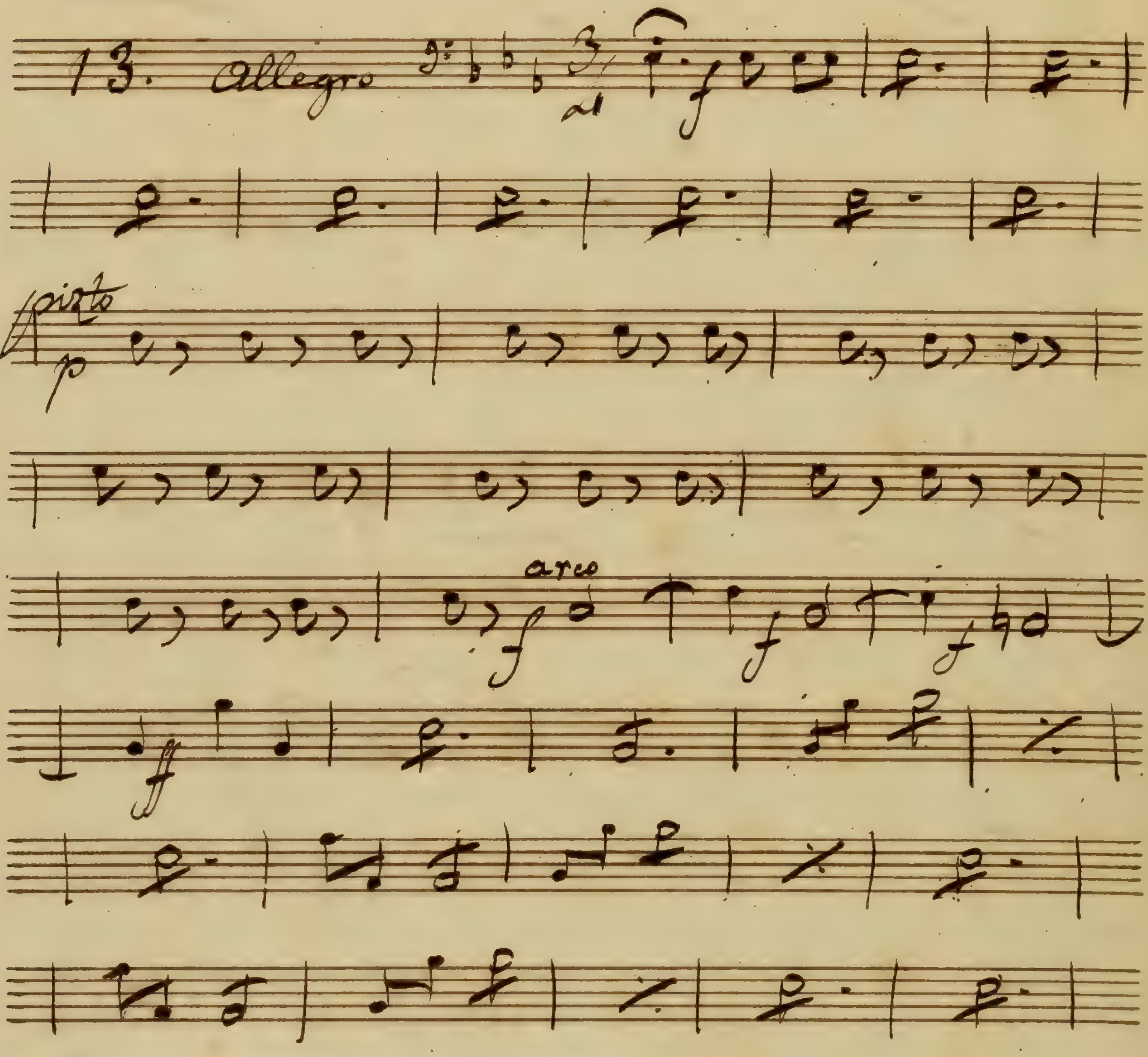

Durée *Deneuve*

Basse.

Le Coq du Village

Corrigée

[redacted]

Le Coq de Village

Basso et Violoncello

Frédéric Kreubé

Représenté Pour La 1re fois a Bruxelles [illegible]

Le

Basso et Violoncello

Ouverture

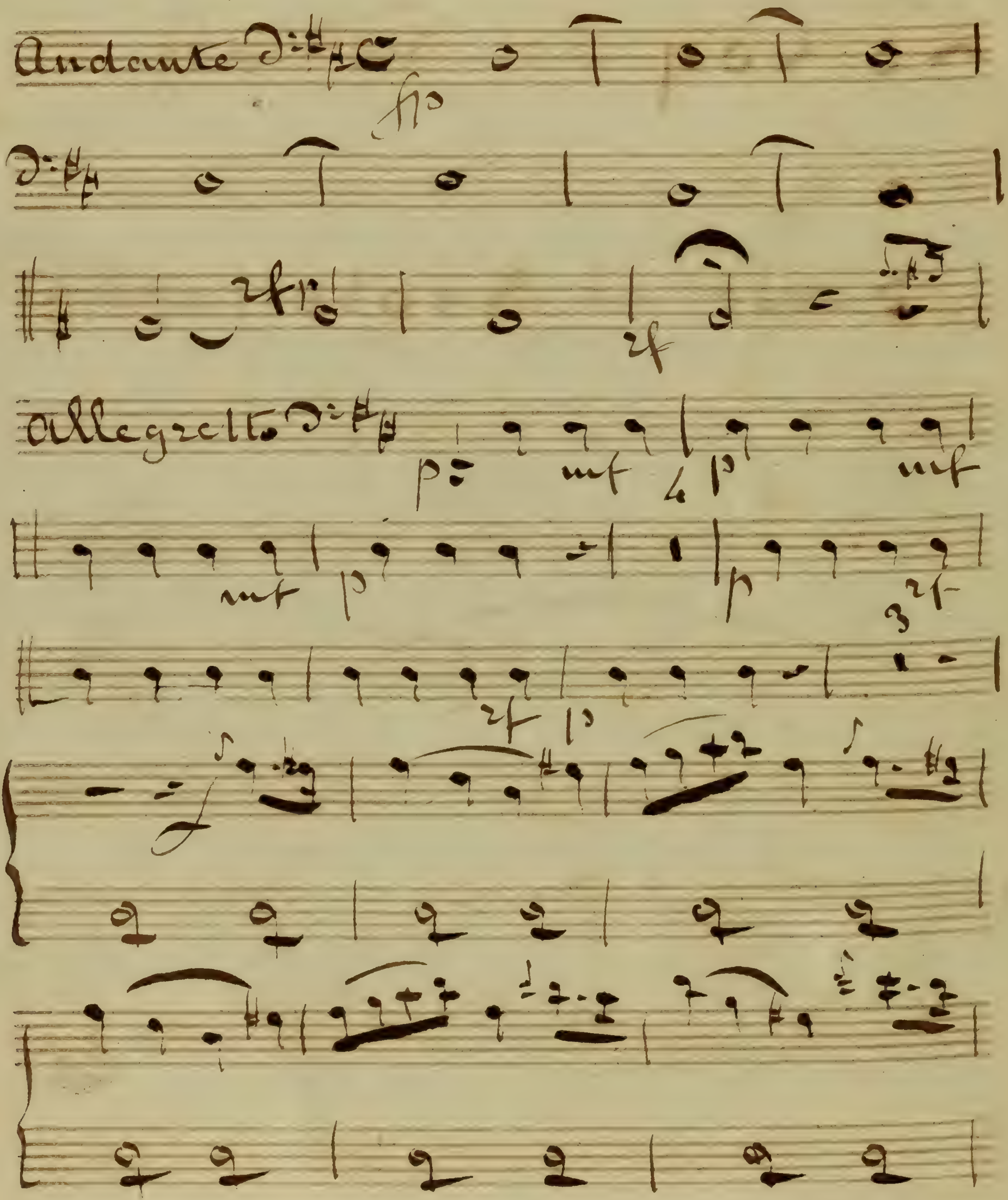

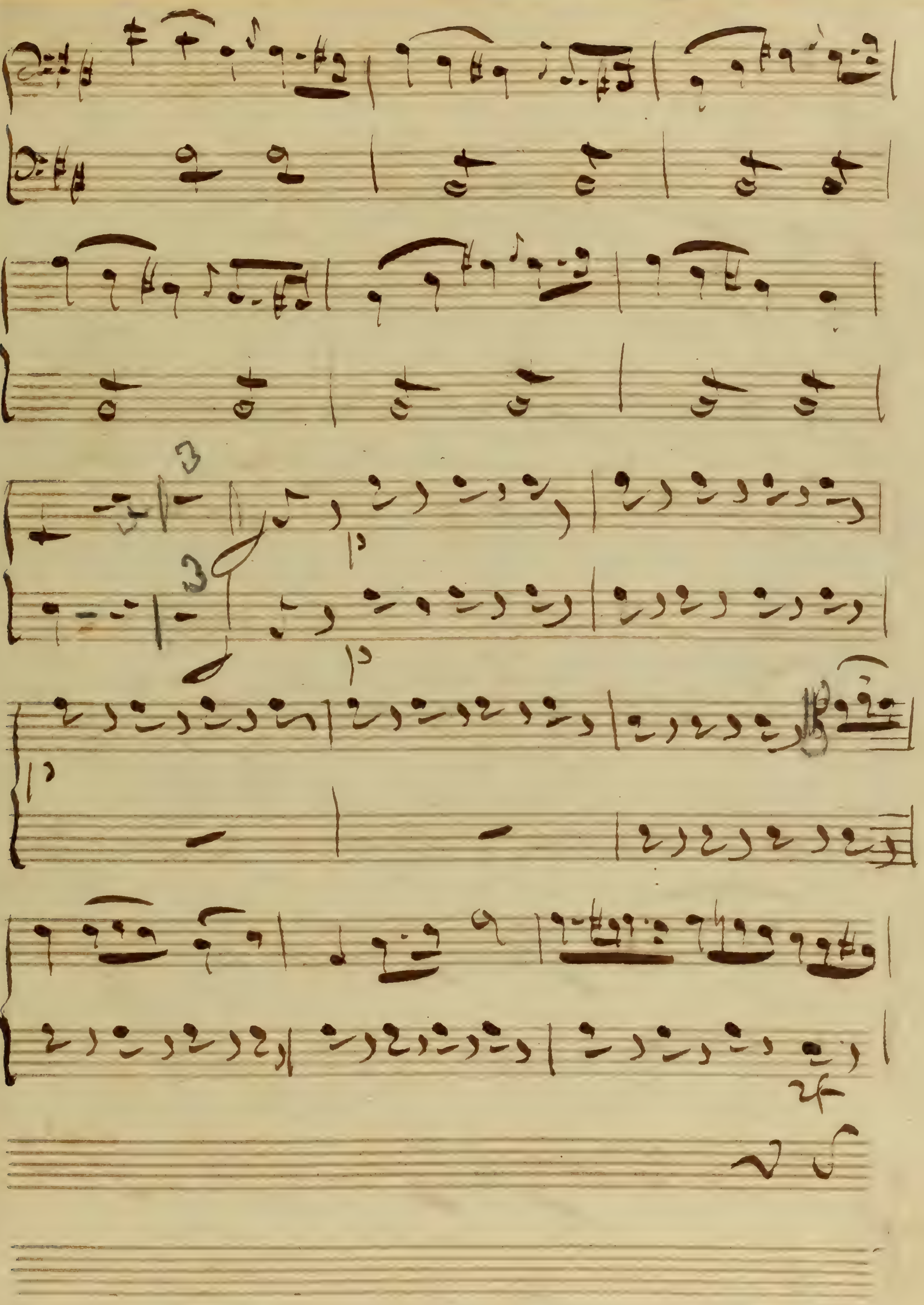

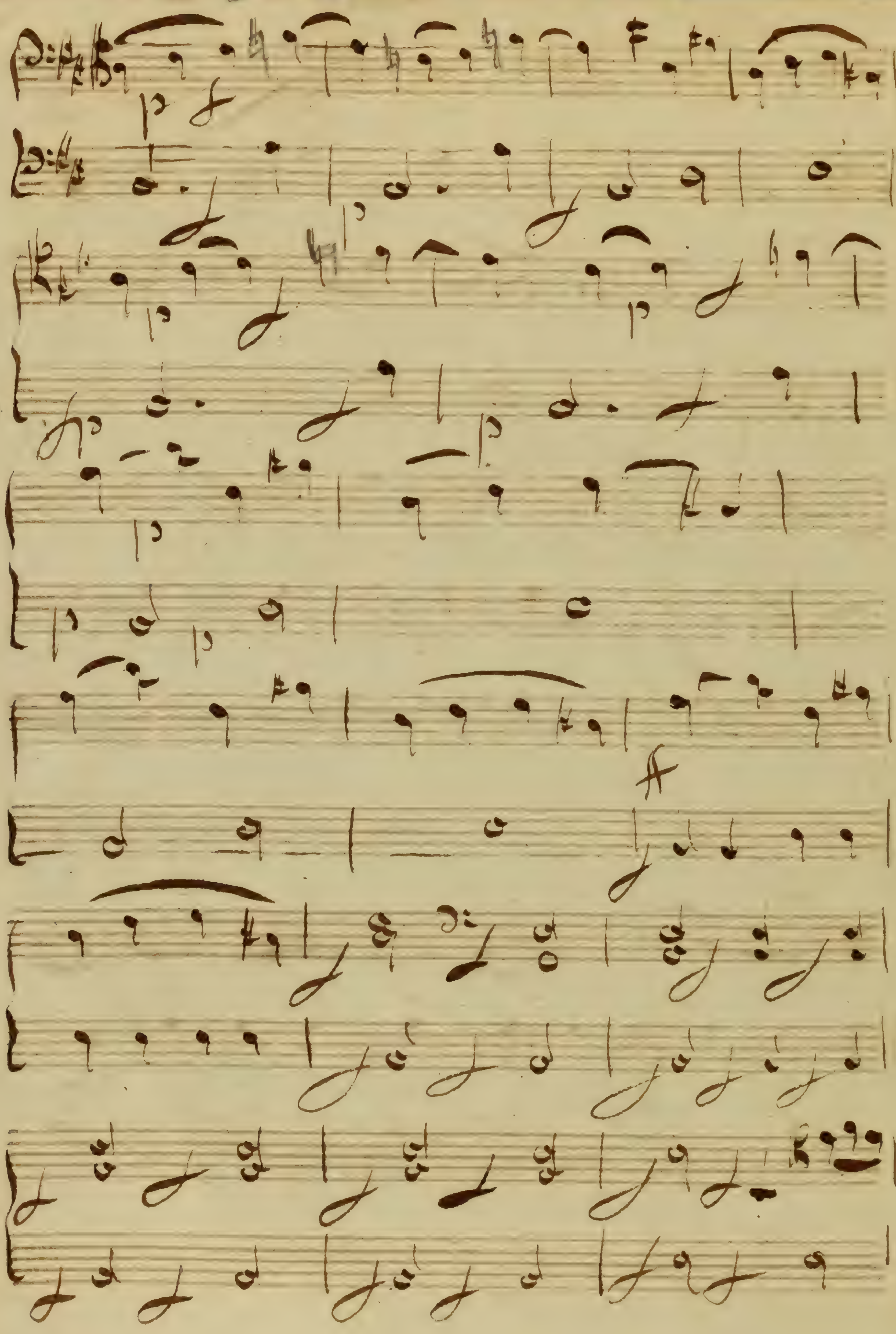

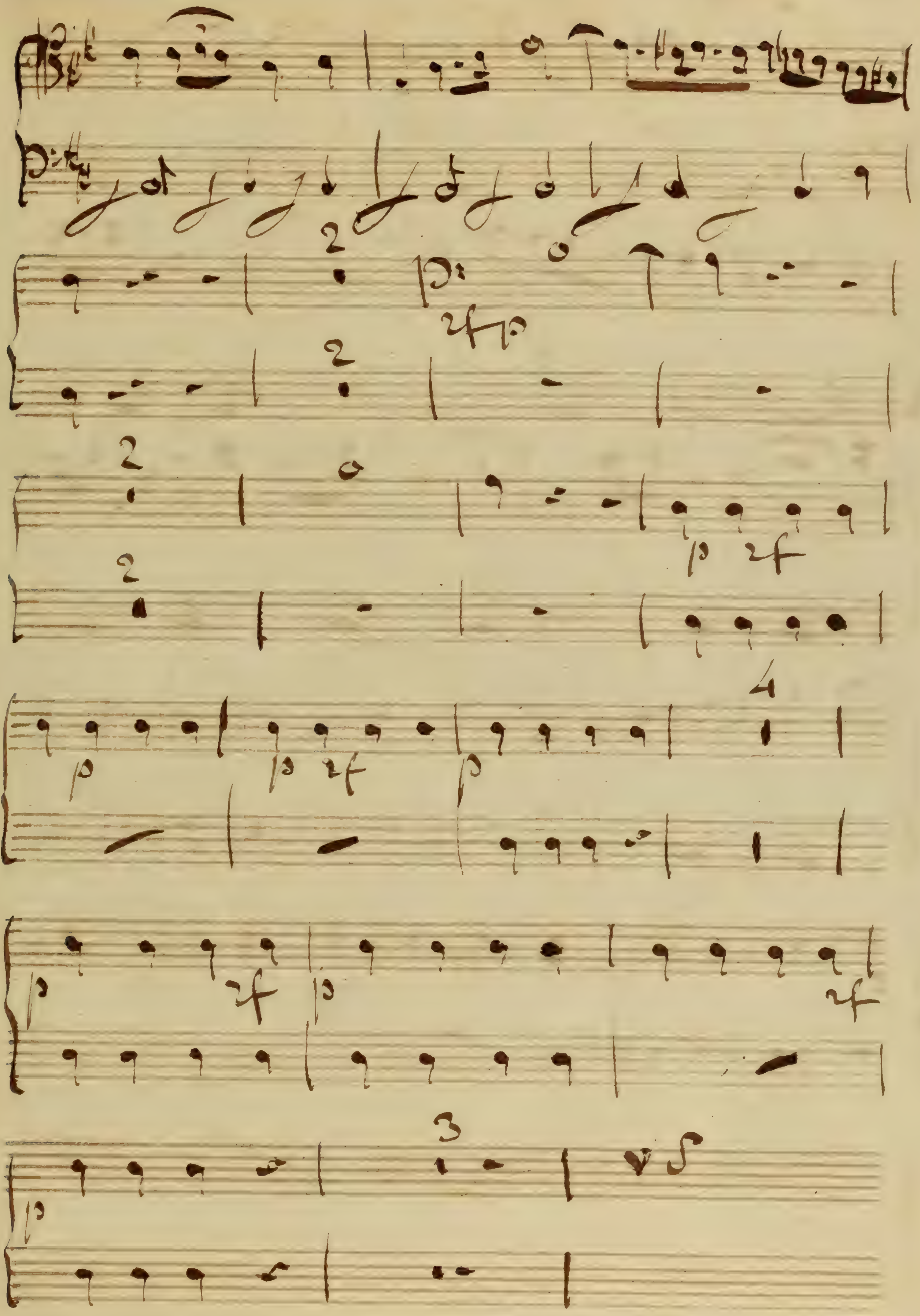
V S

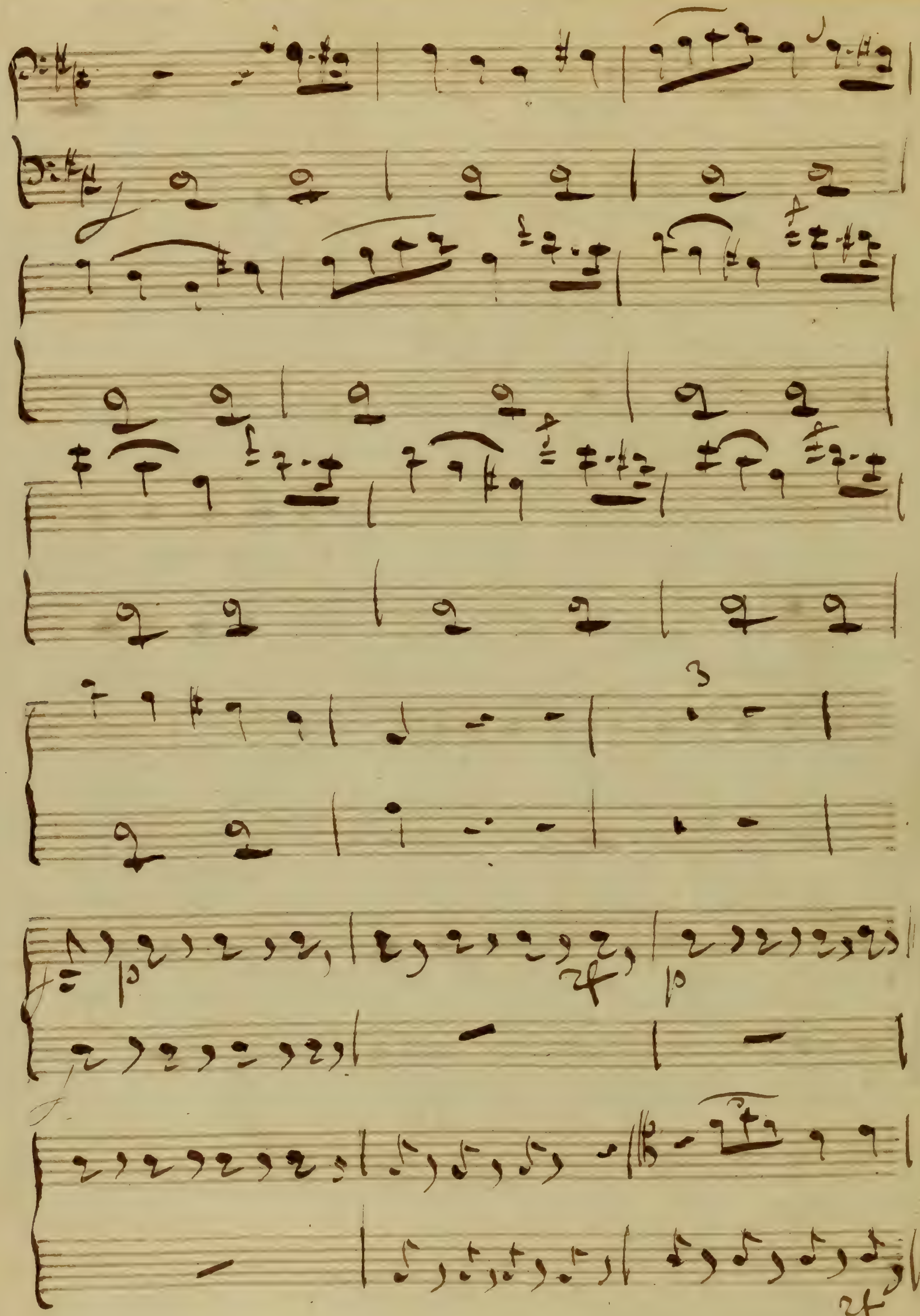

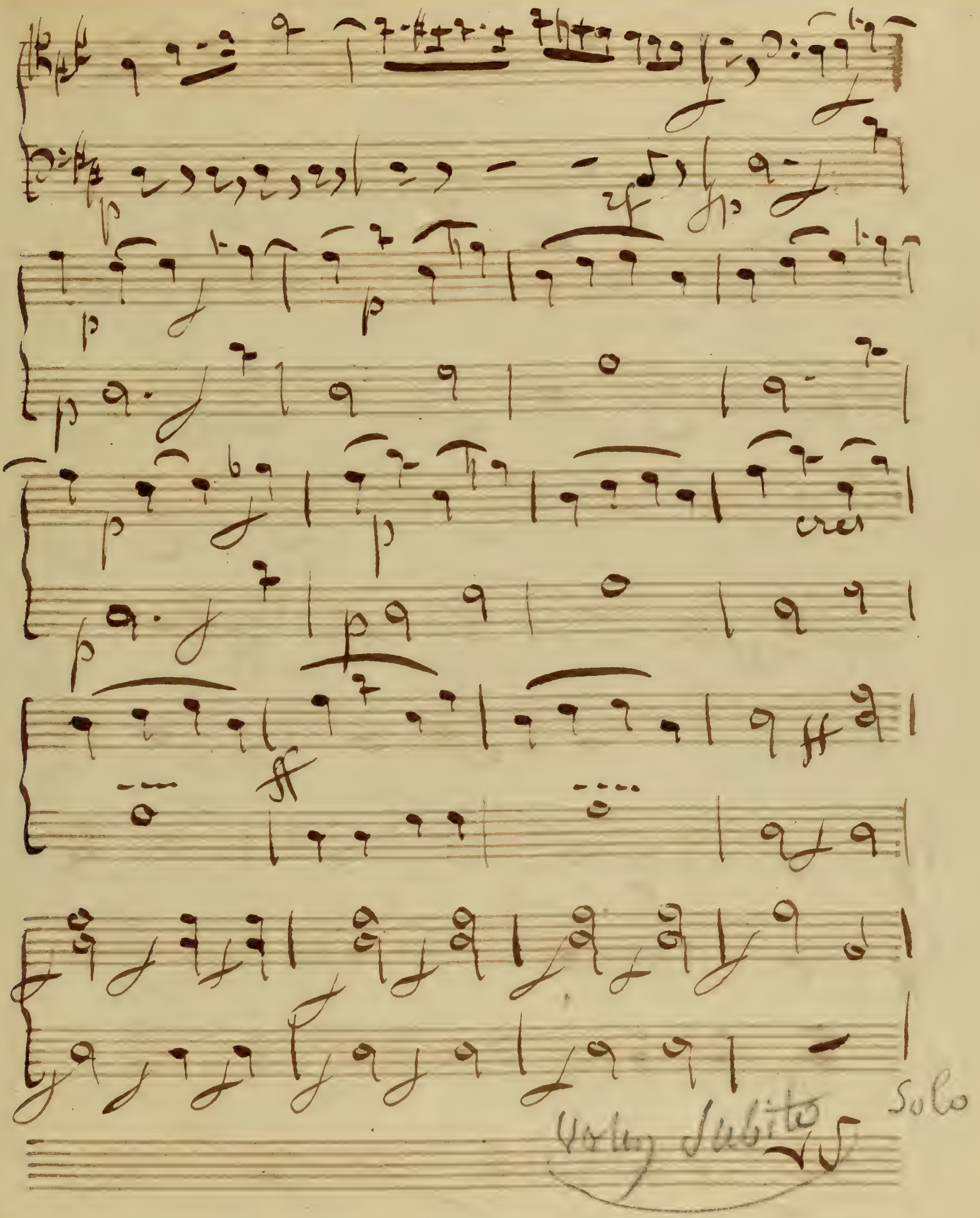
p
p
p
p
p
p
cres
ff
Volti subito
Solo

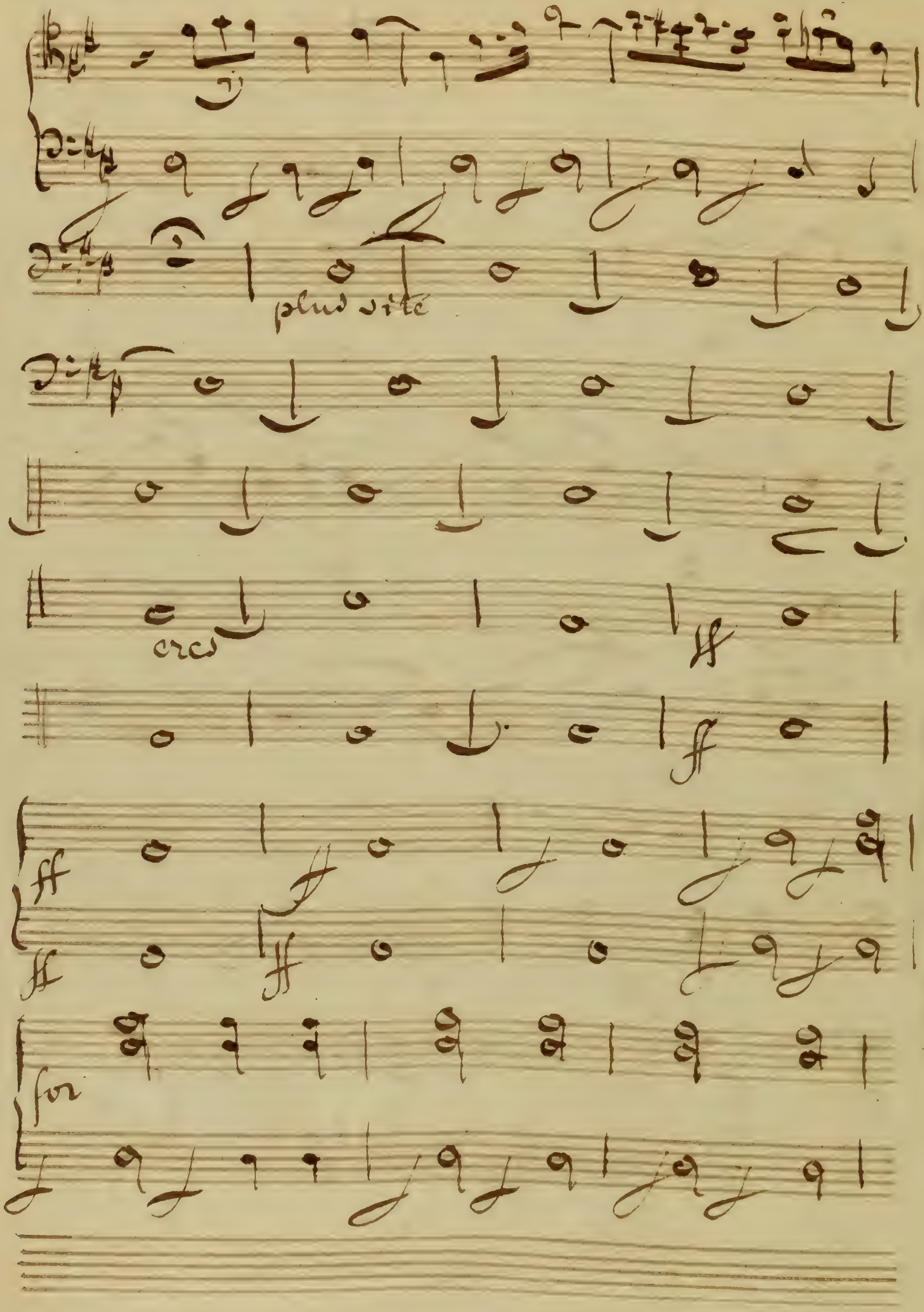
plus vite
cresc
ff
ff
ff
ff
for

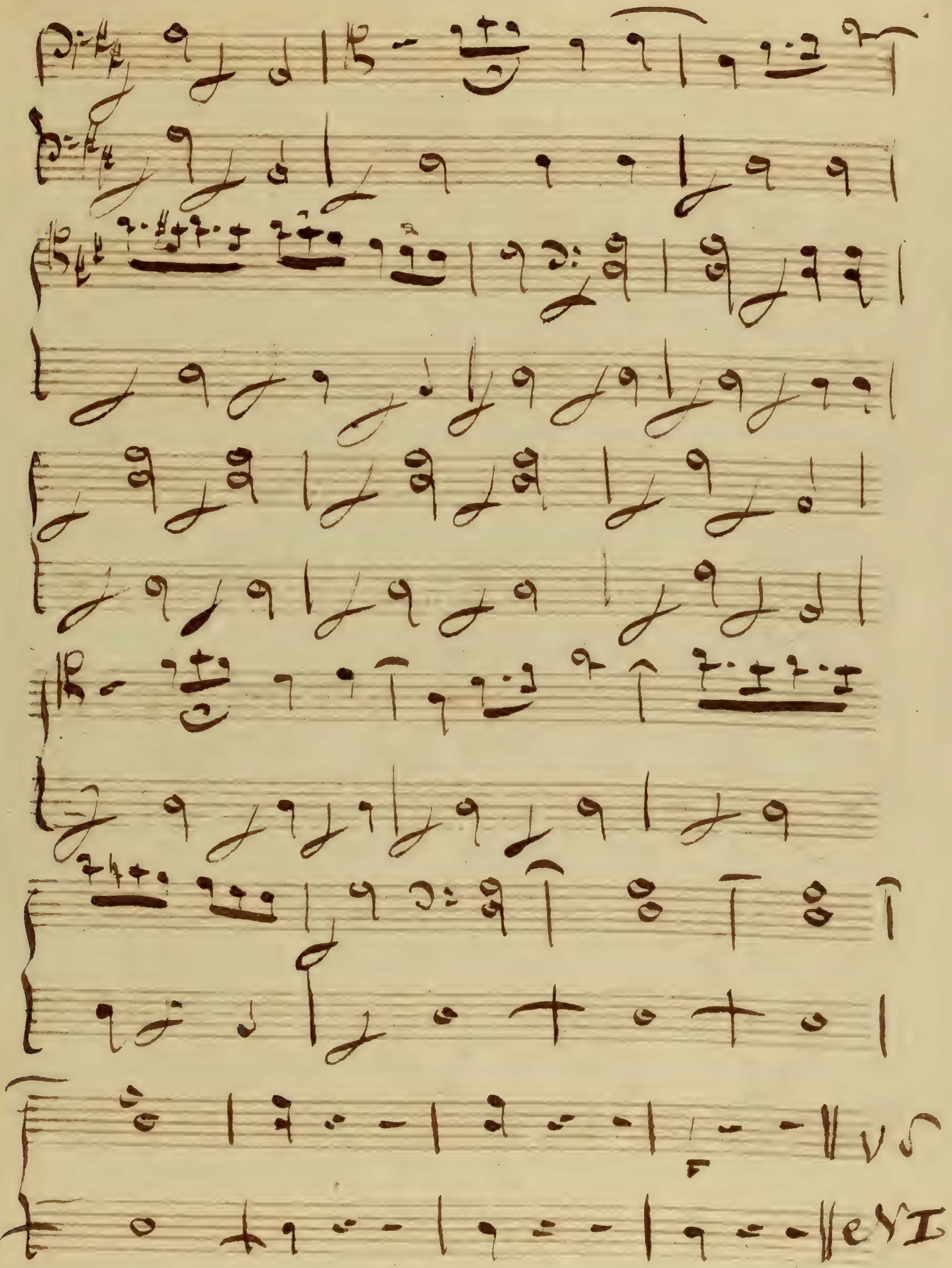
V S

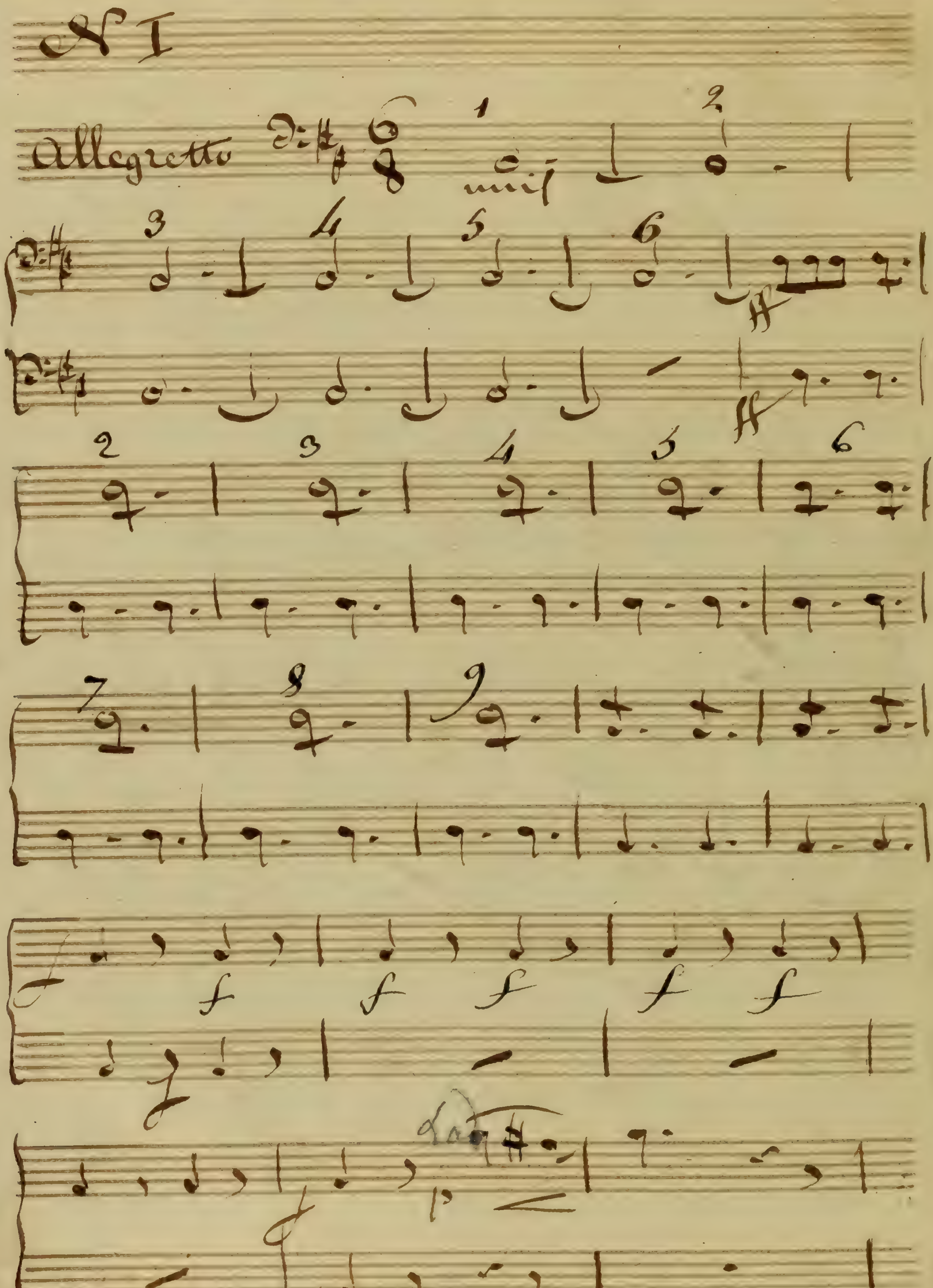
N I
Allegretto

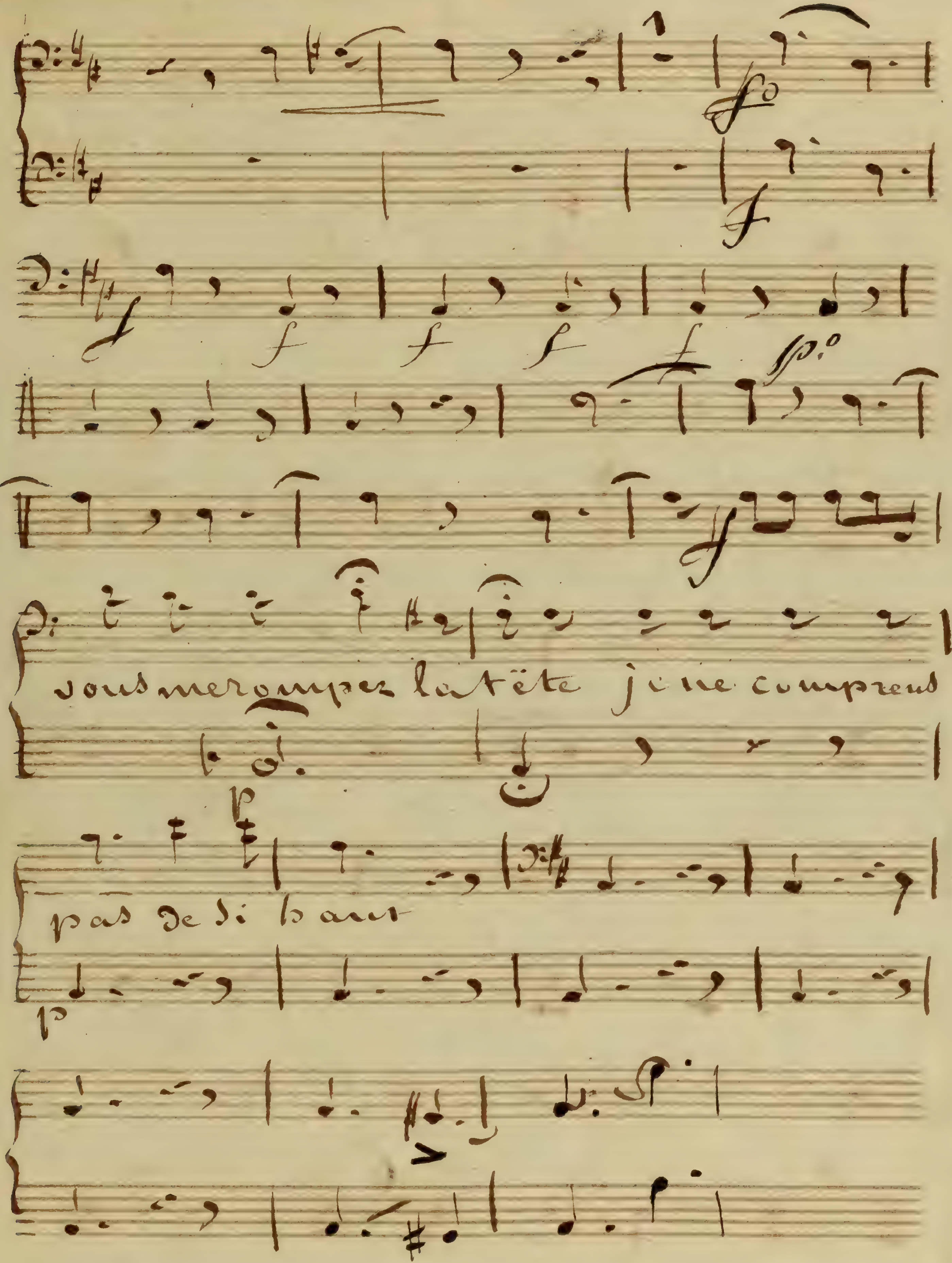
vous me rompez la tête je ne comprend
pas de si haut

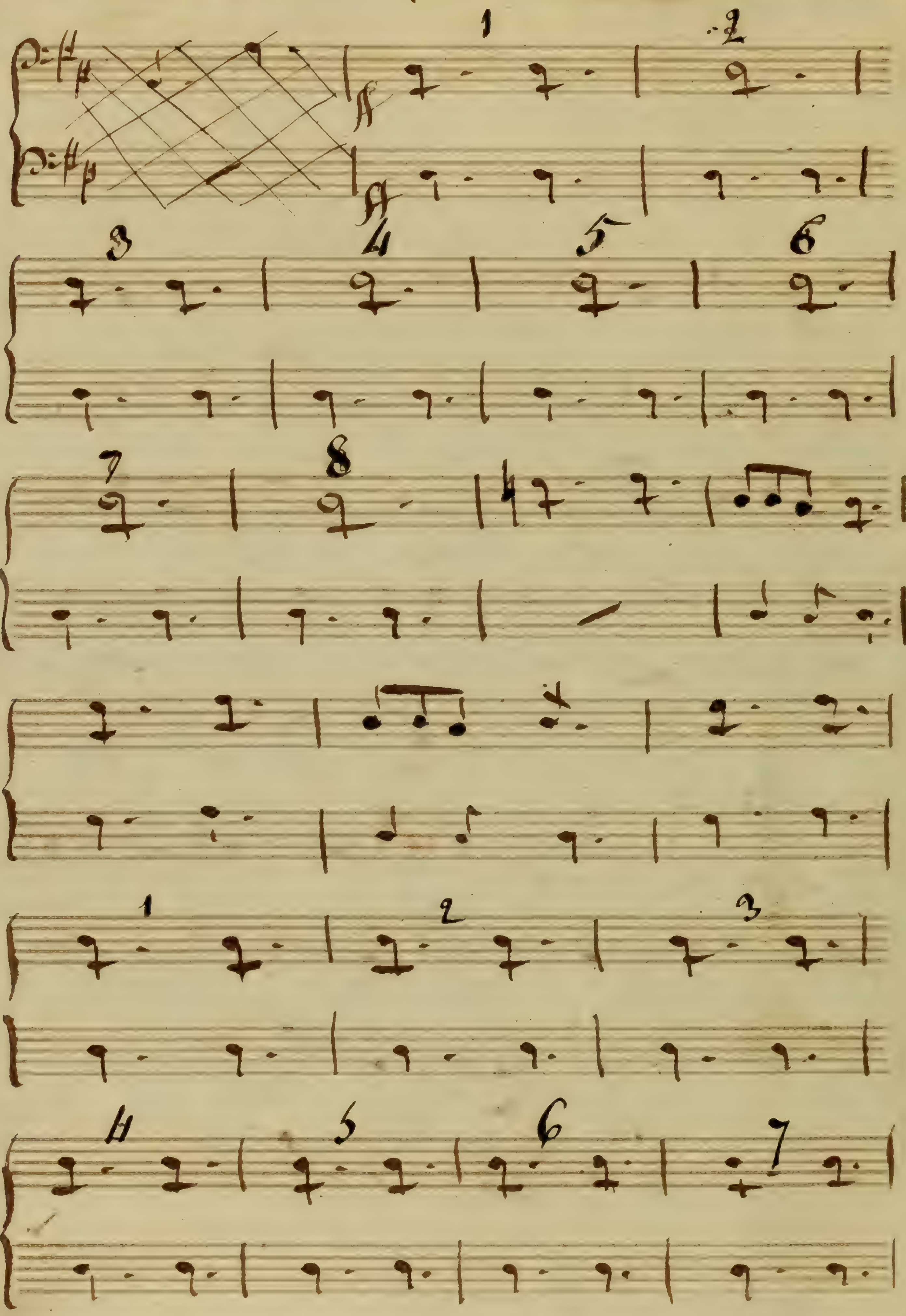

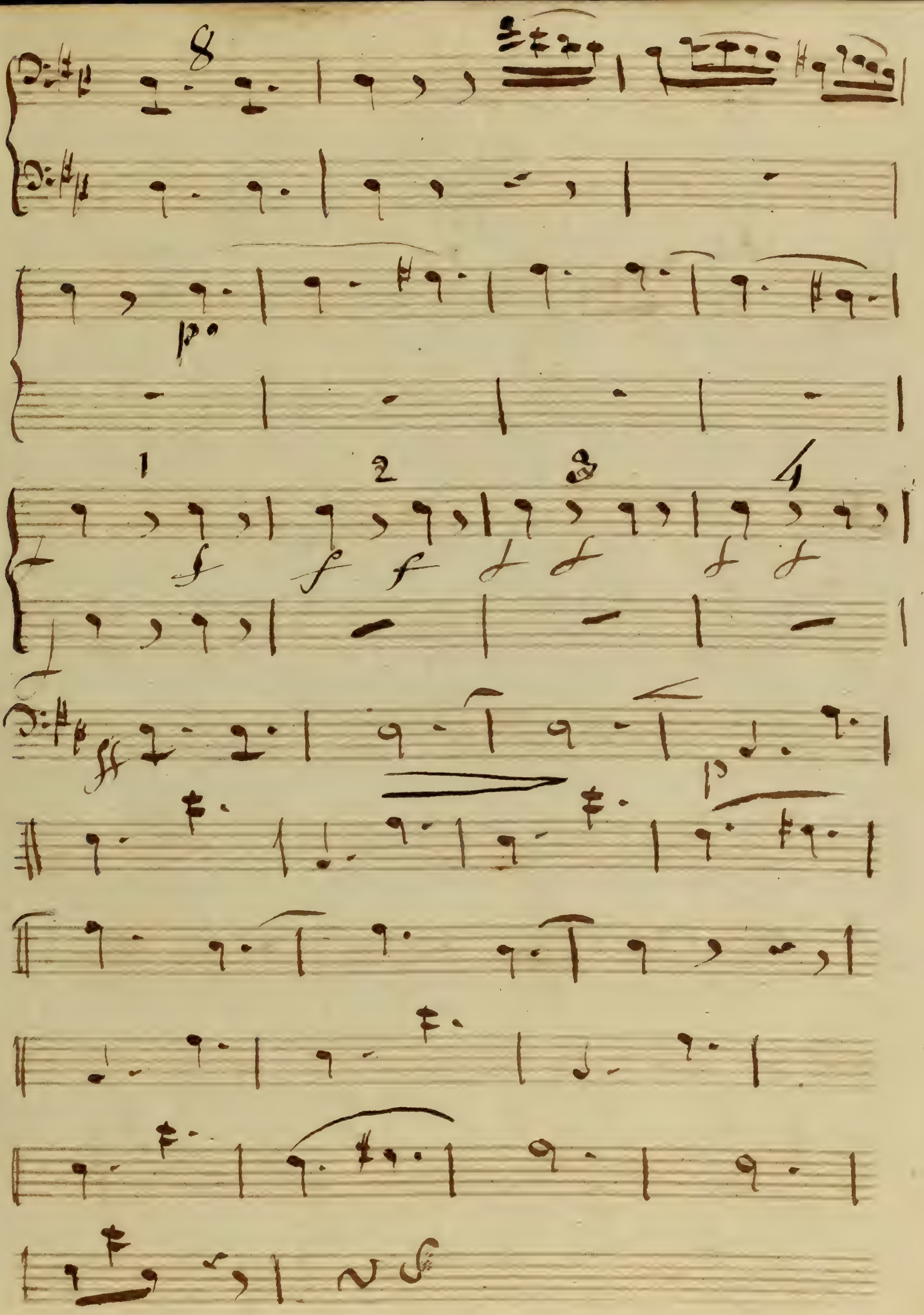
8
p°
1
2
3
4
ff
p

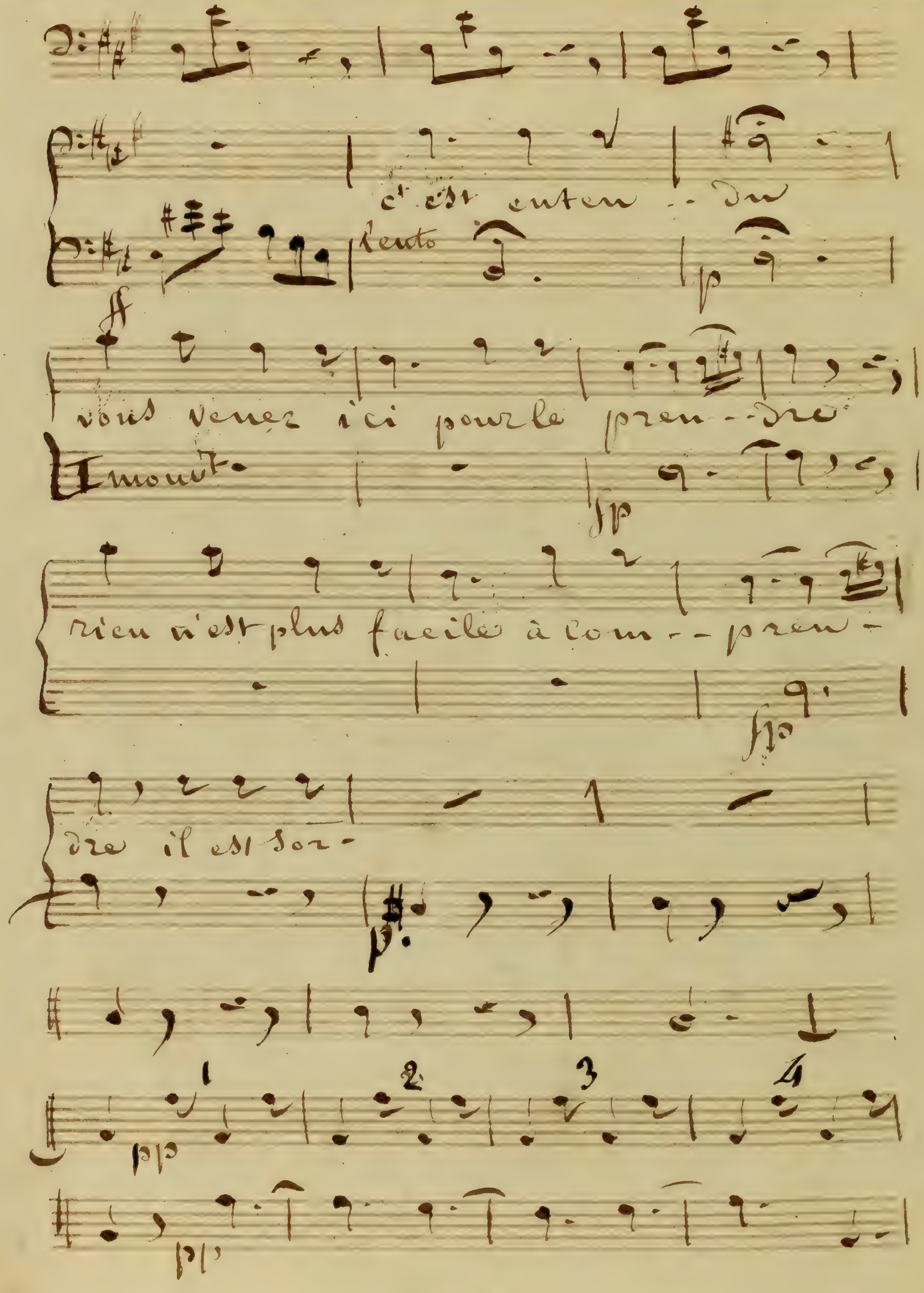
c'est enten - - du
Lento
vous venez ici pour le pren - - dre
I mouvt
fp
rien n'est plus facile à com - - pren -
fp
dre il est sor -
1
2
3
4
pp
pp

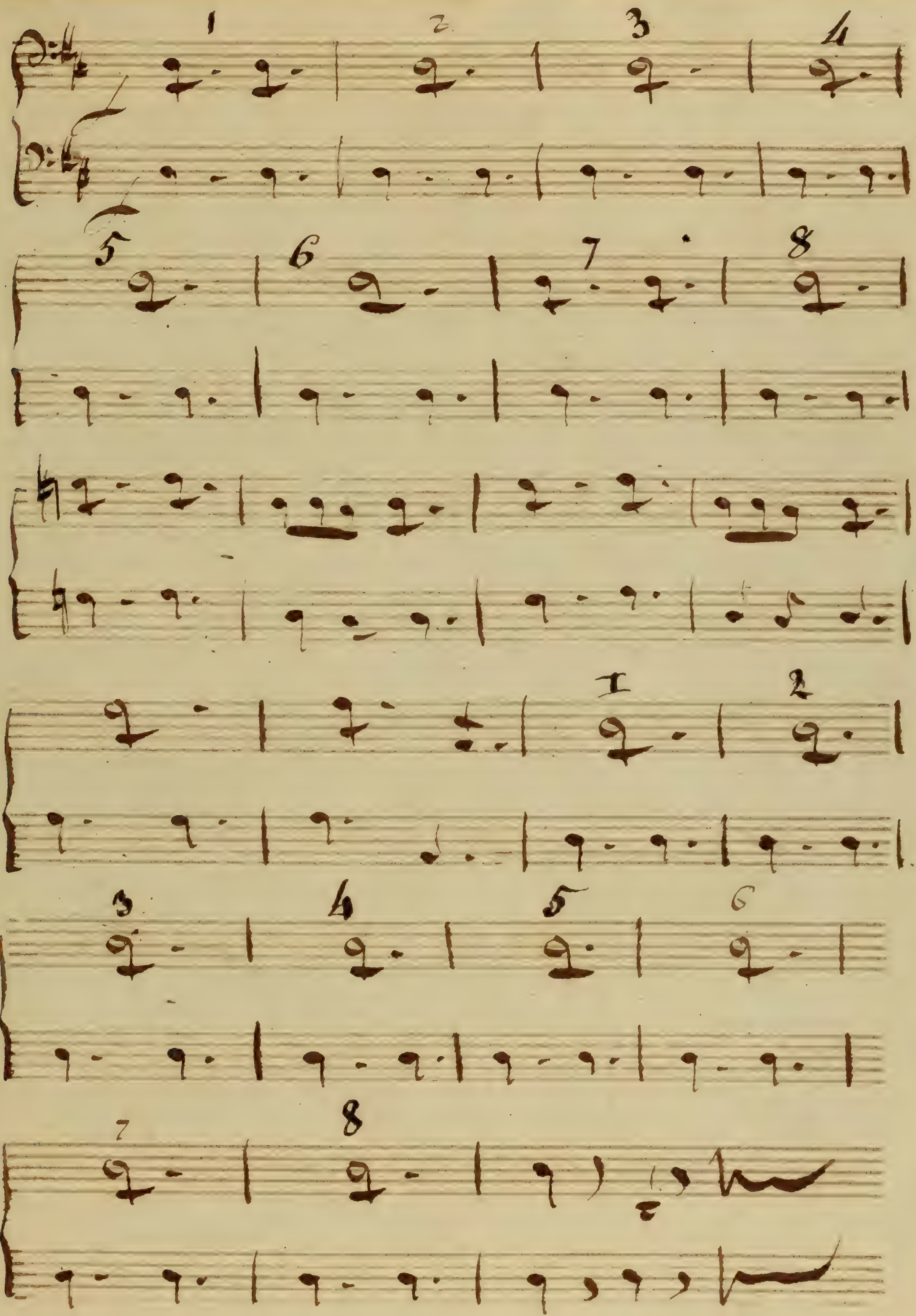
1 2 3 4
5 6 7 8
1 2
3 4 5 6
7 8

N° 2 Air Rgue

Allegrett.

{Coq ou non, Je ne puis
{pas repondre à toutes

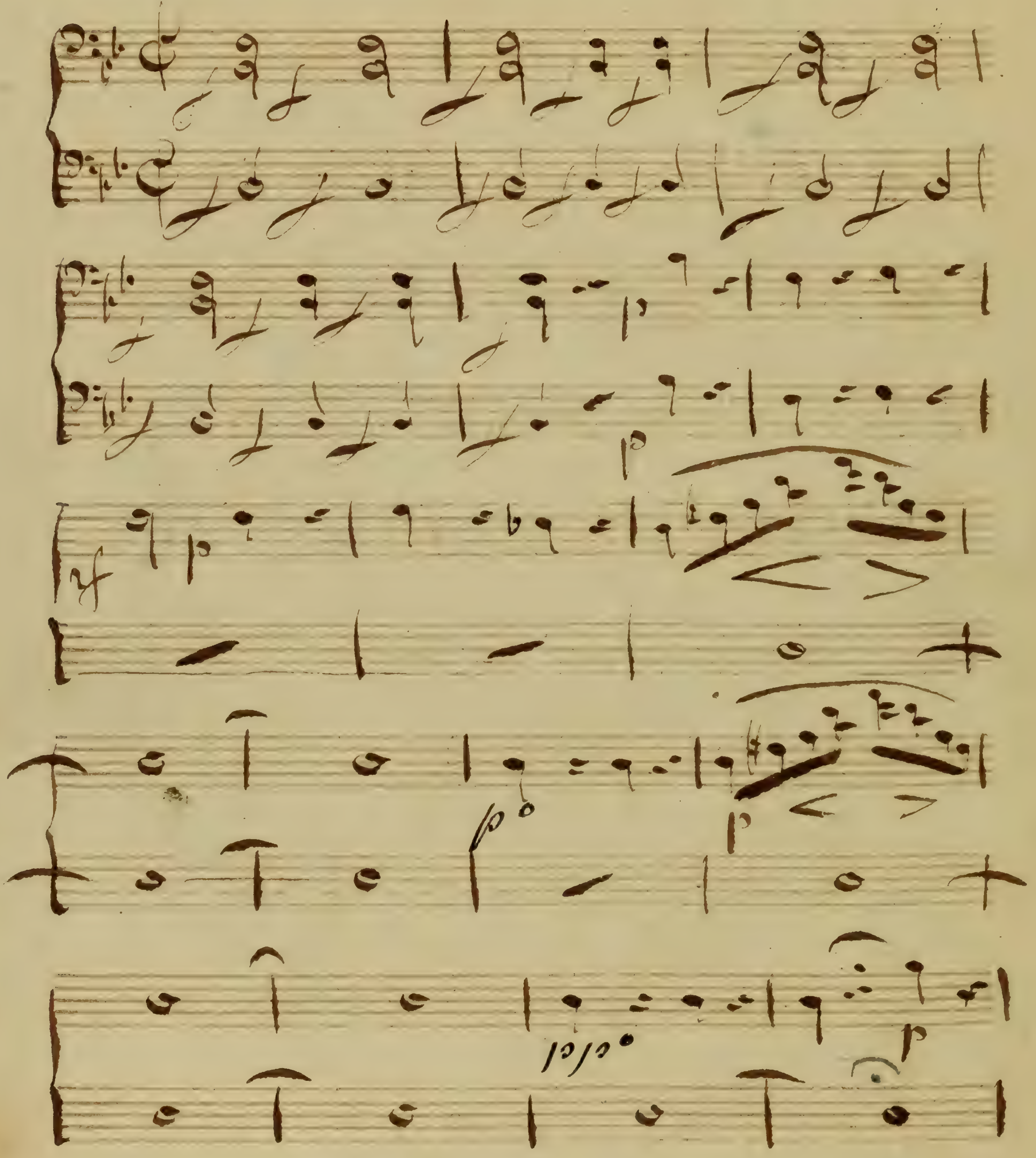

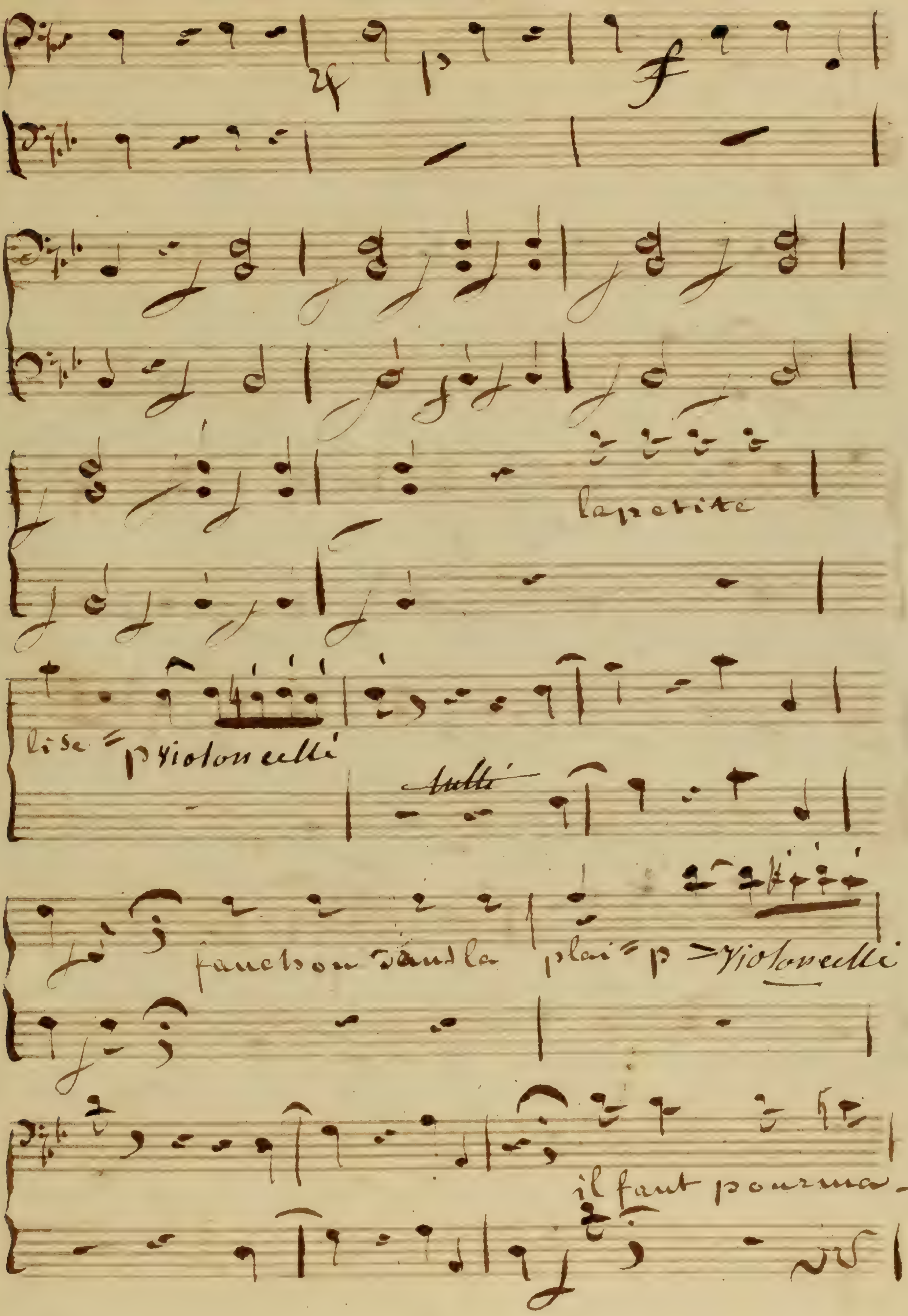
f
p
la petite
lise
p violoncelli
tutti
fanchon dans la plai
p violoncelli
il faut pour ma-

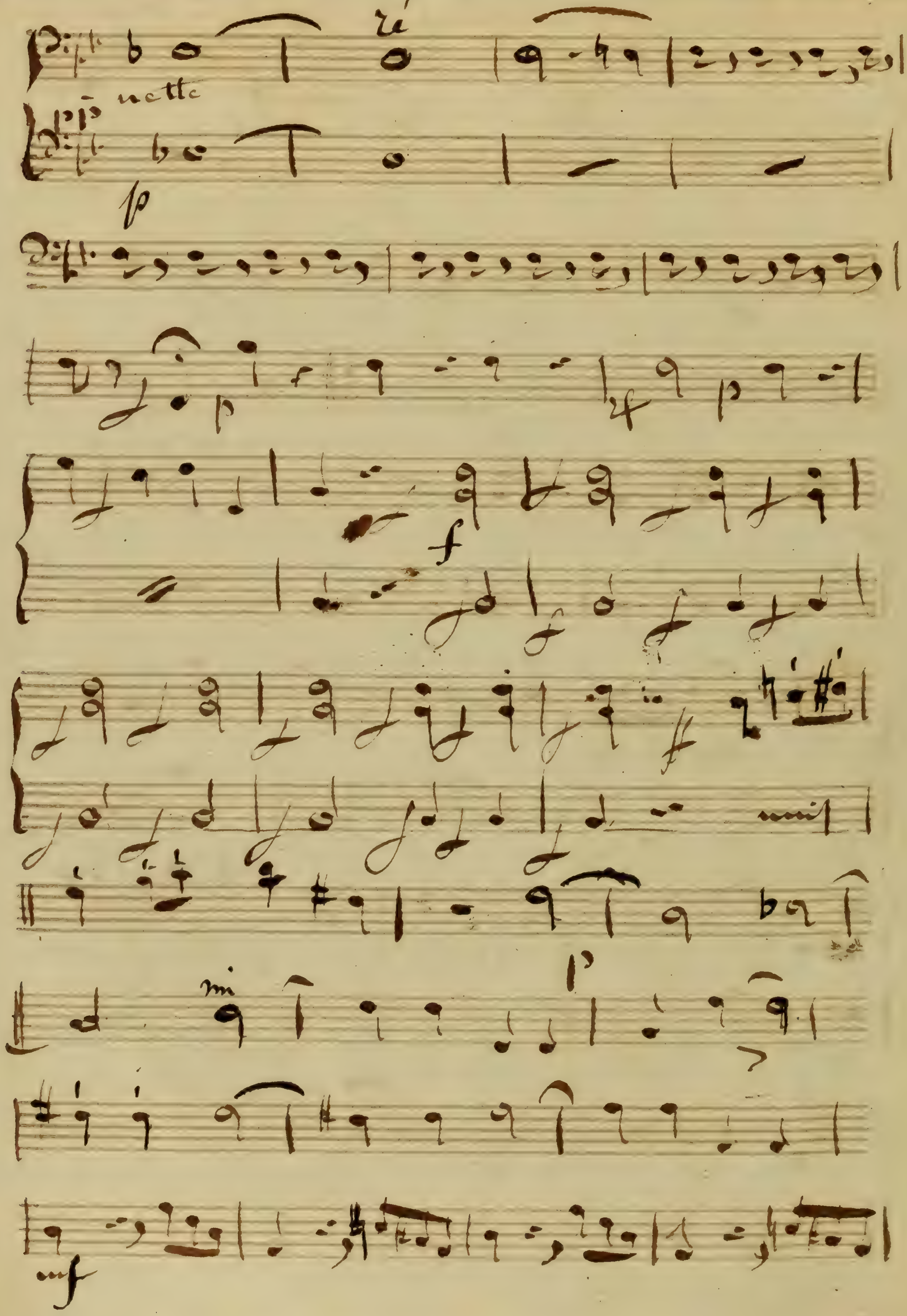
pp
netto
mf

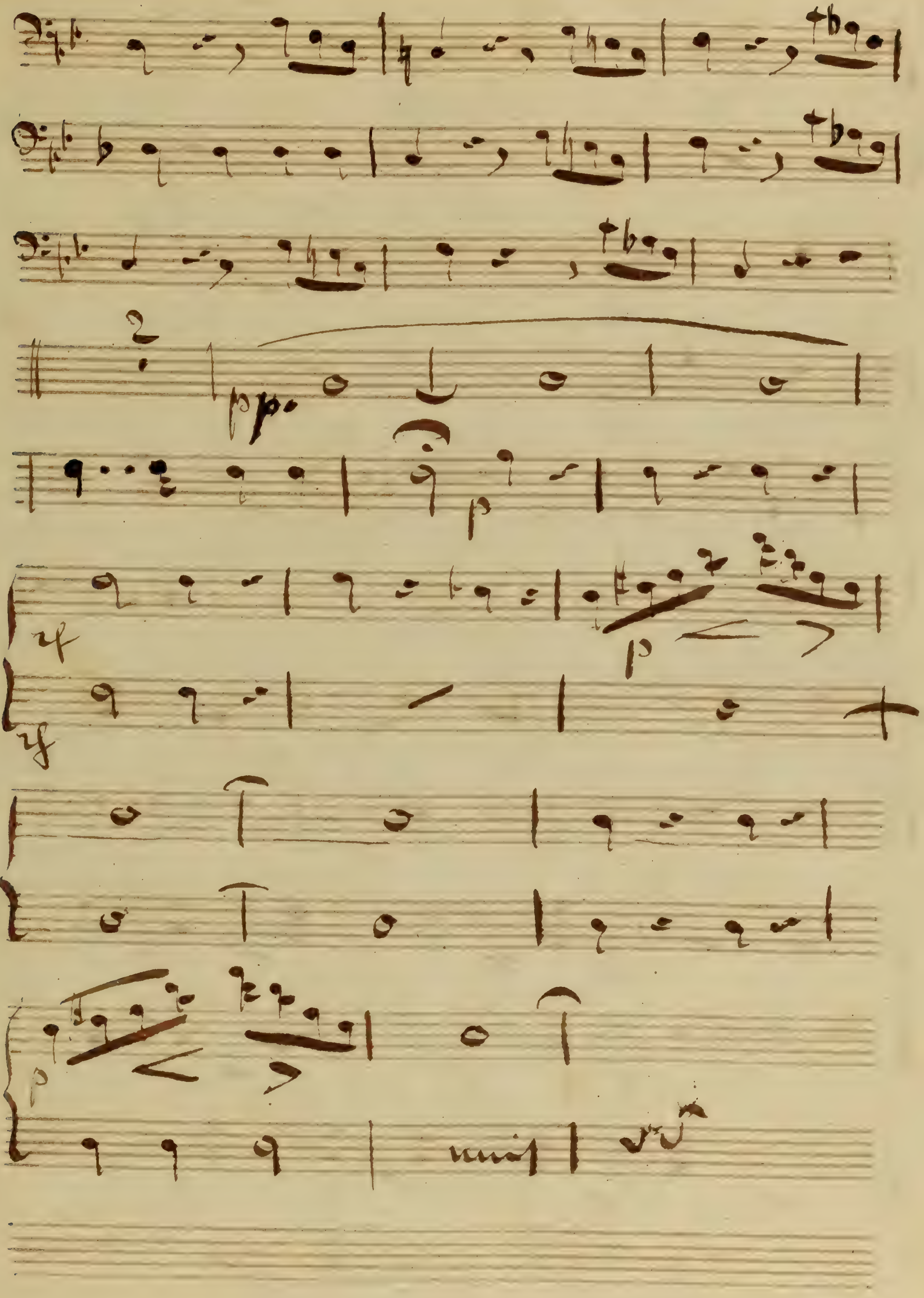

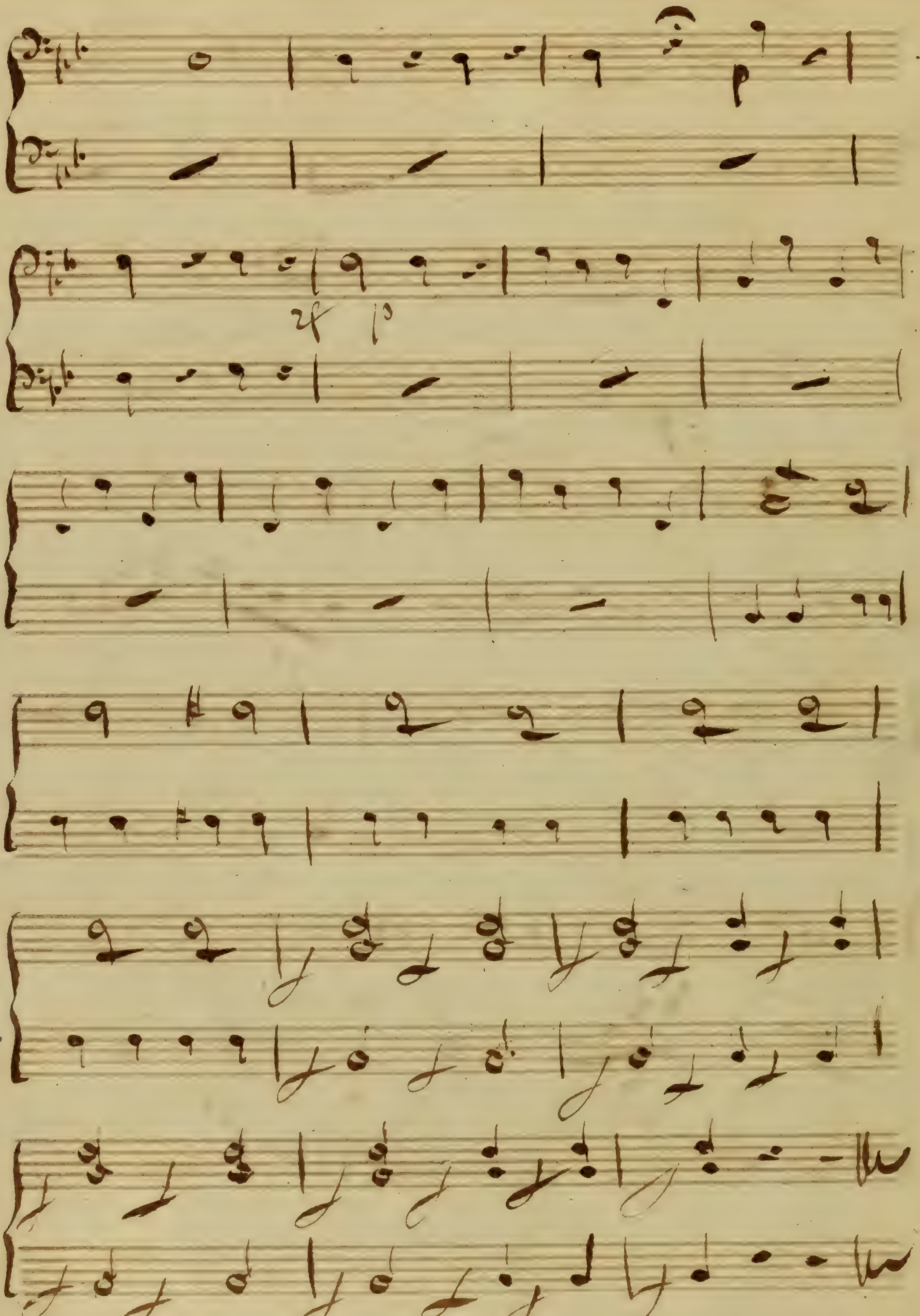

N° 3 Trio

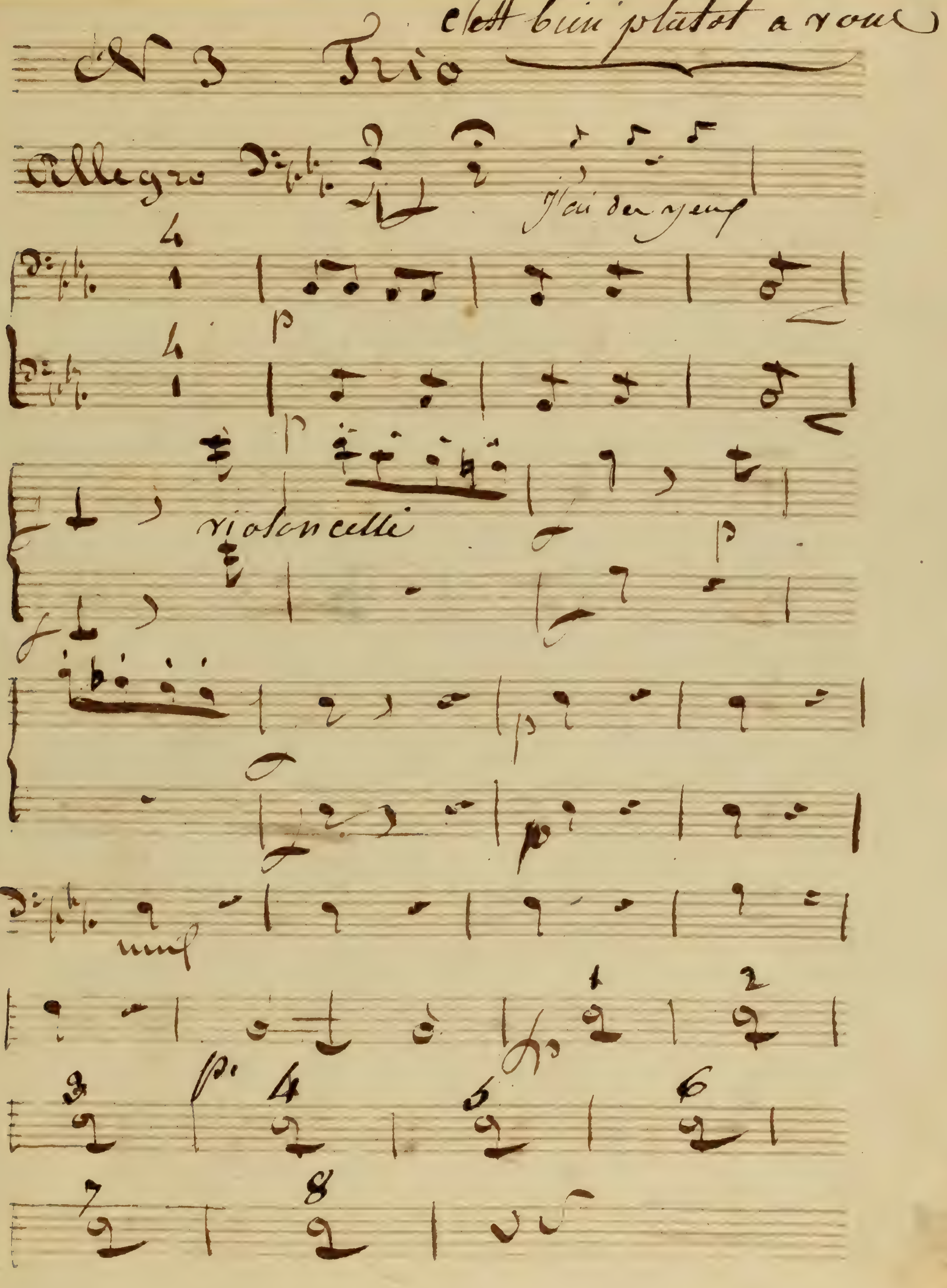
C'est bien plutôt à vous
Allegro
J'ai des yeux
violoncelli
p
mf

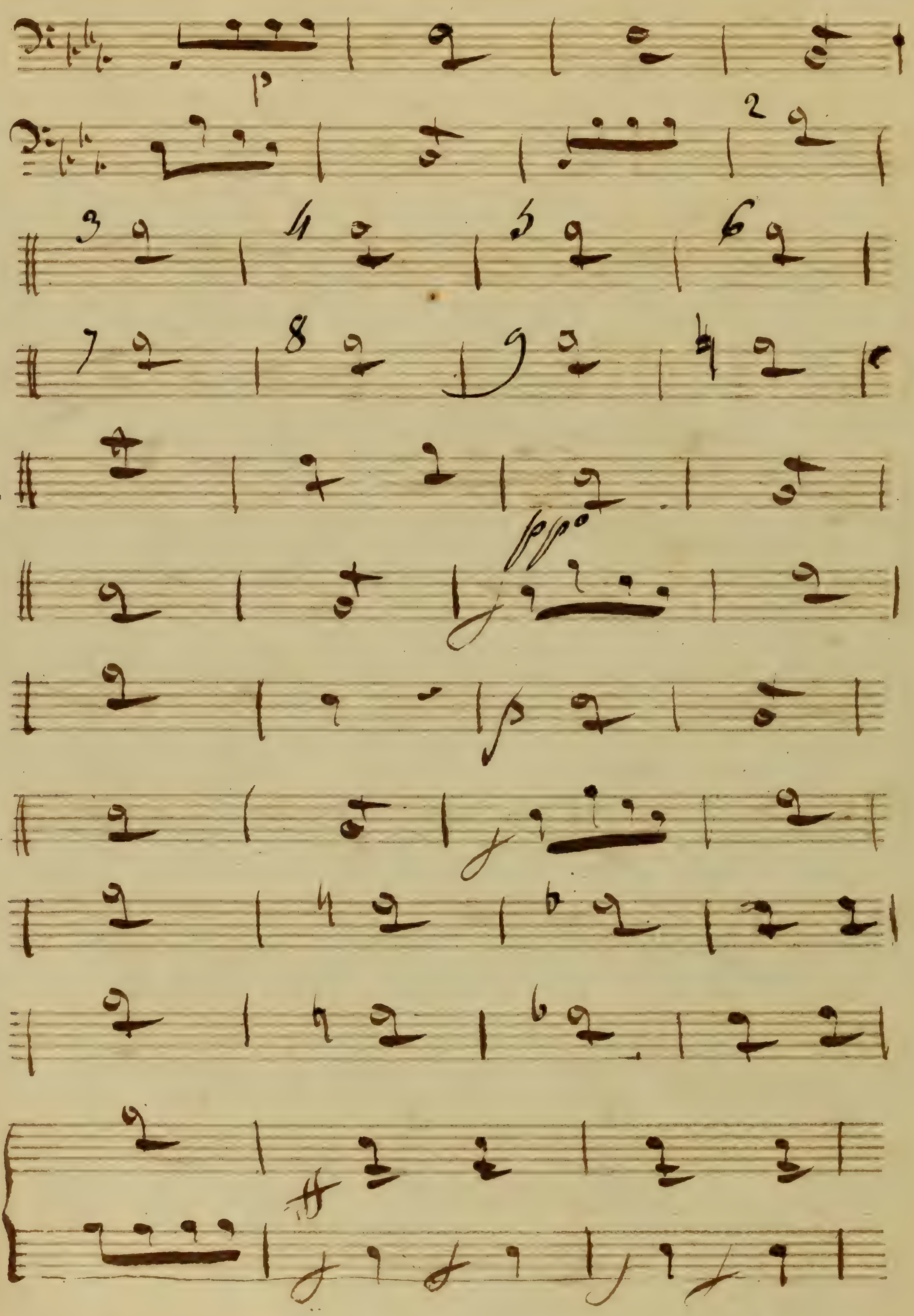

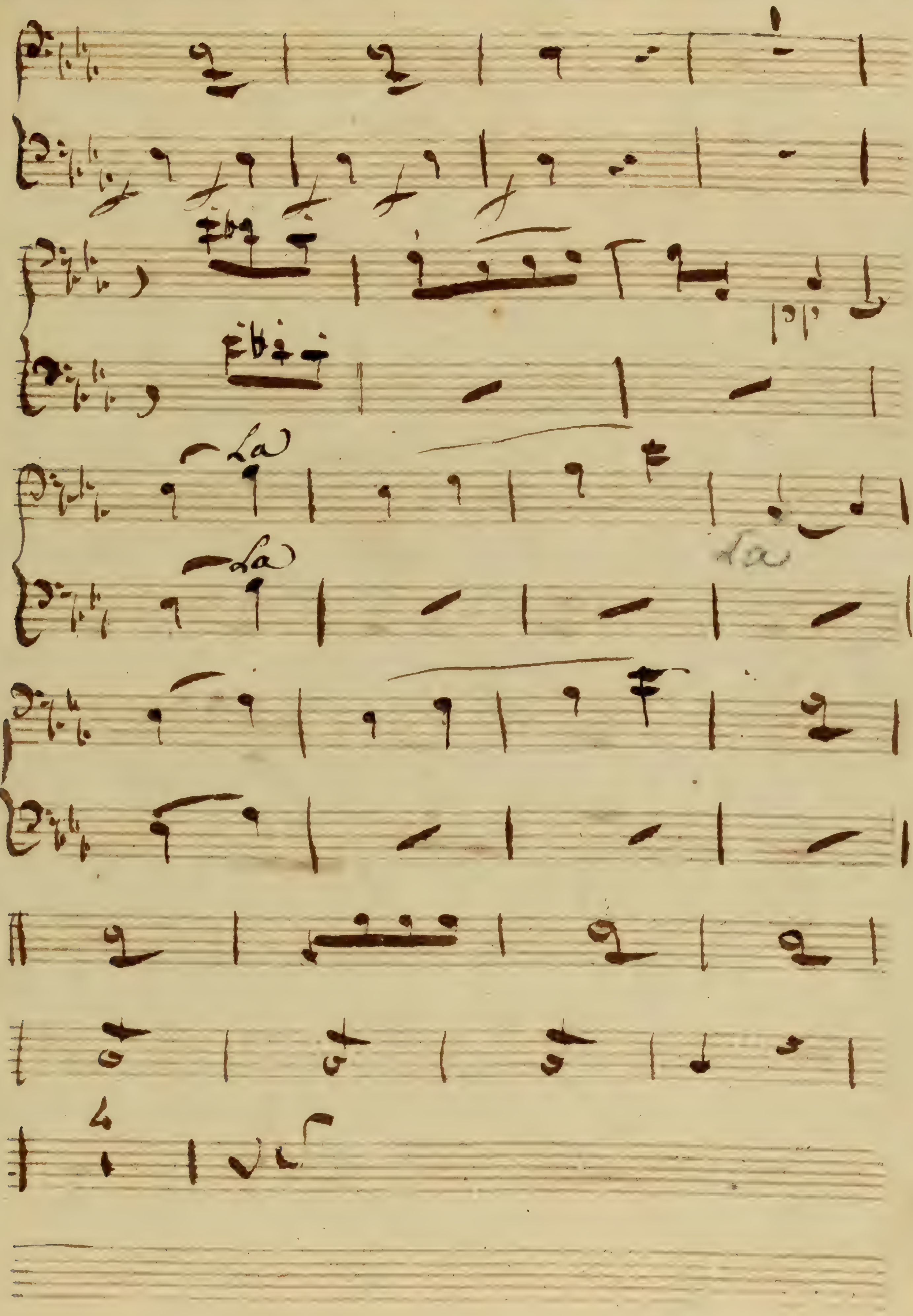
La
La
La

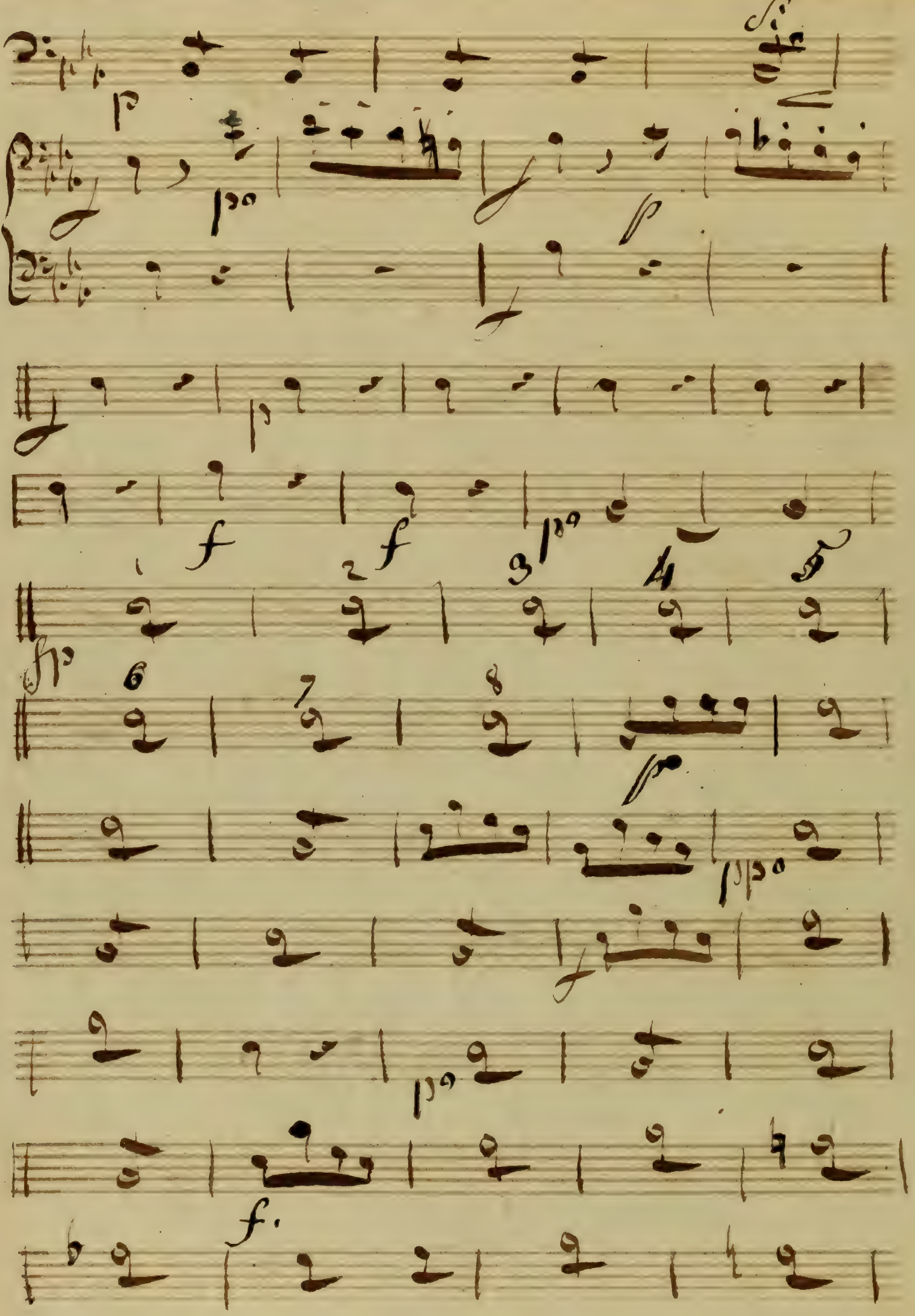
1 f 2 f 3
4 5
6 7 8
f.

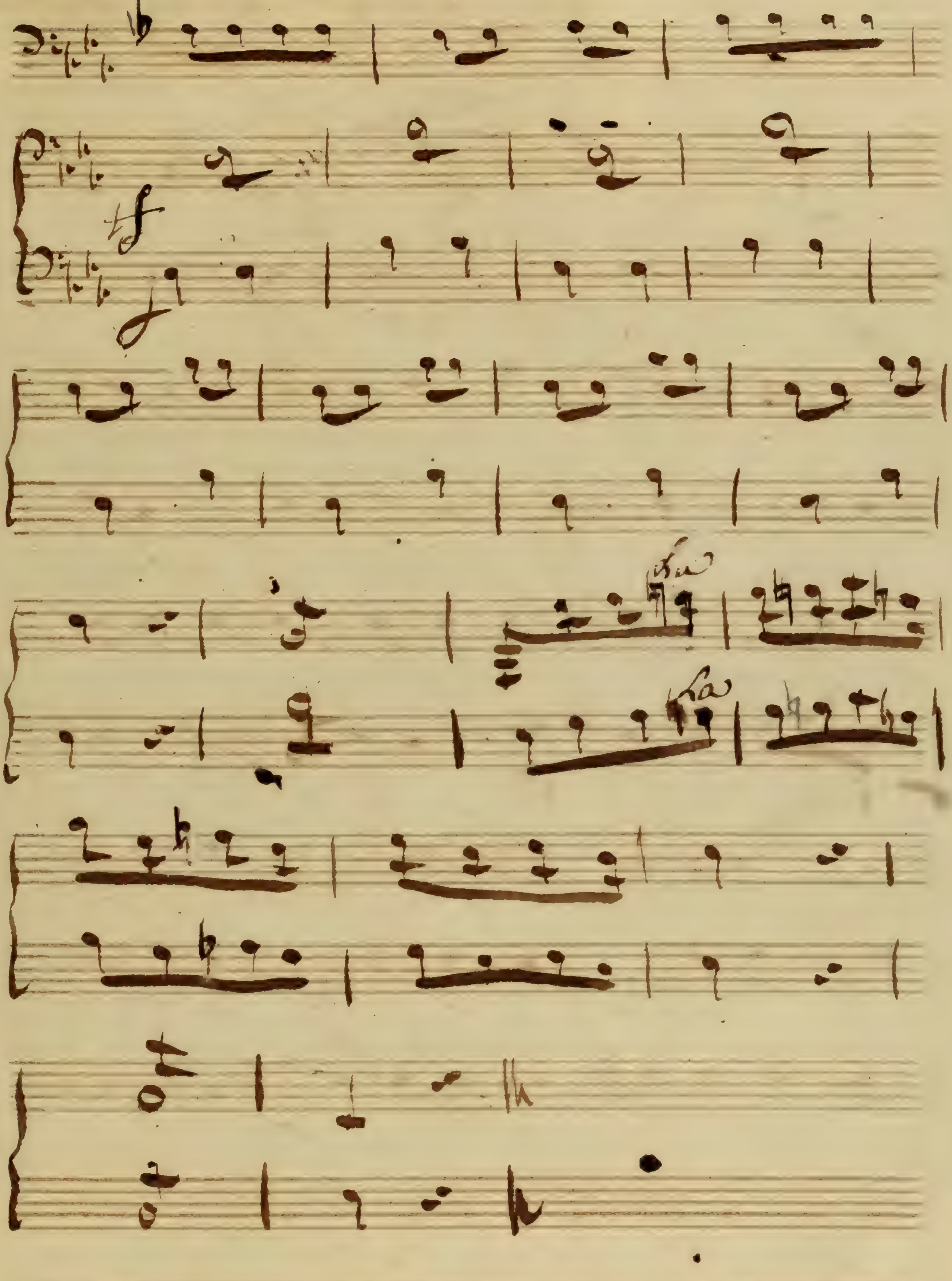

Sur quoi penser vous cela

No 4 Air — Sur quoi ?

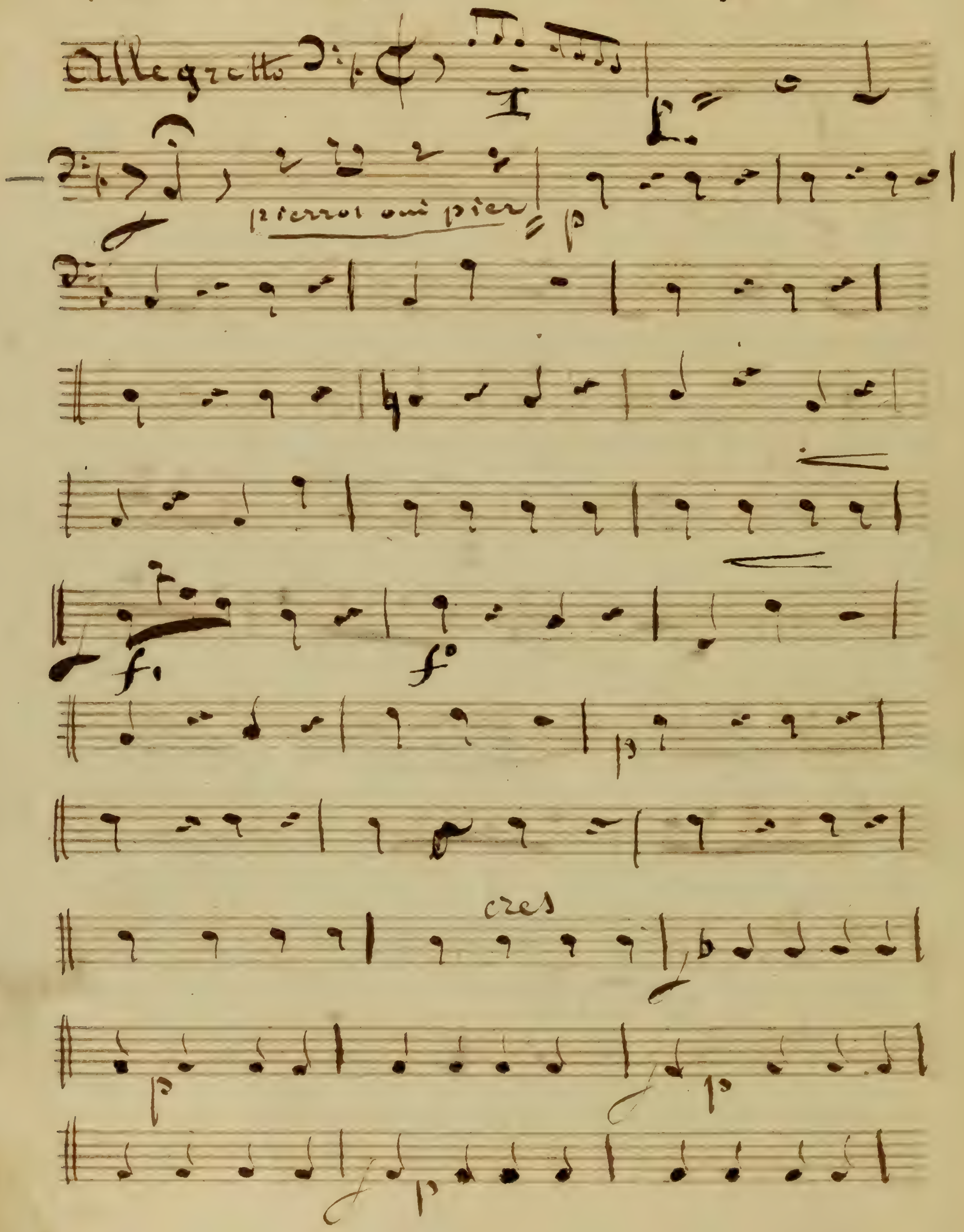

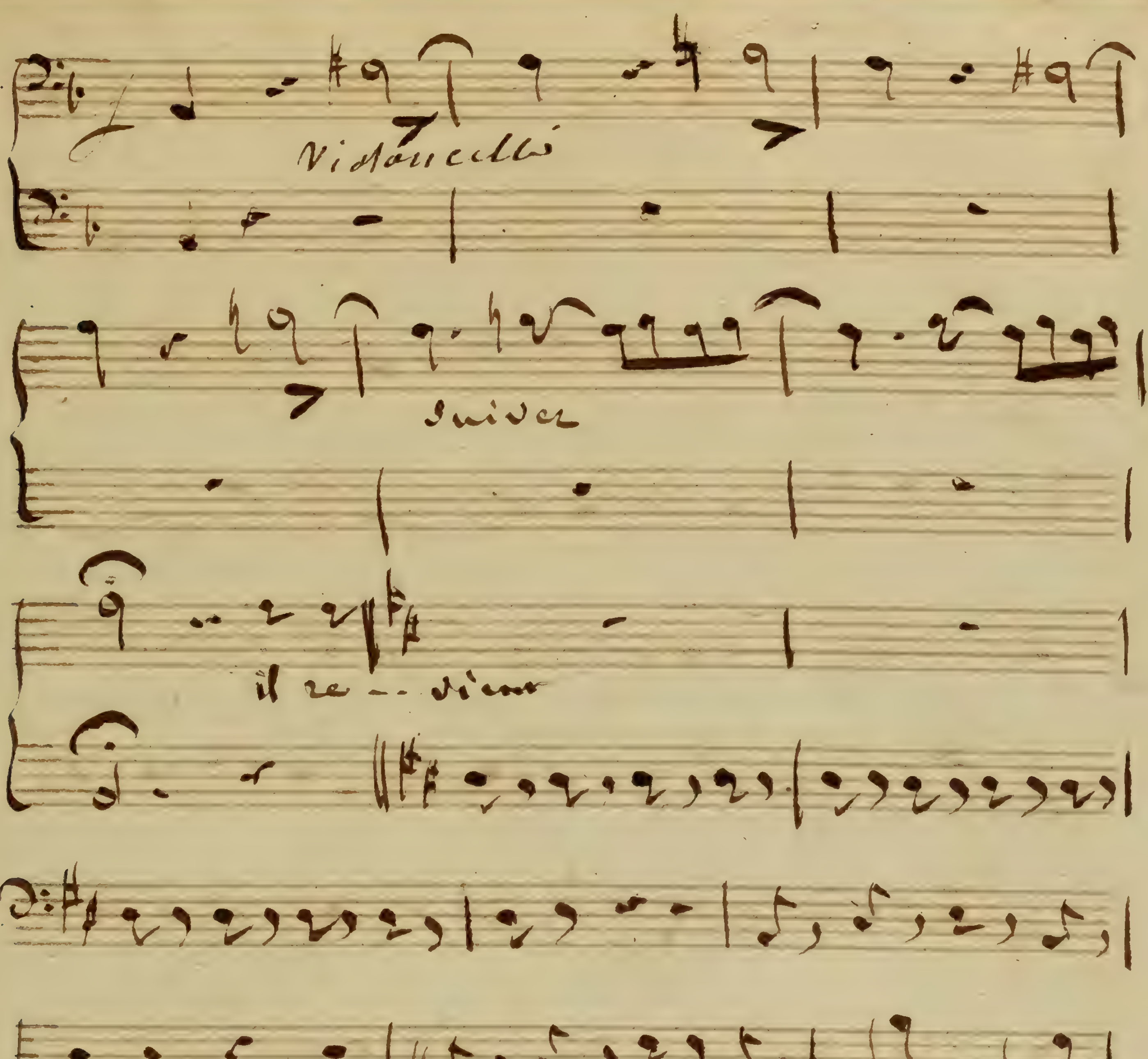
Violoncelli
Suivez

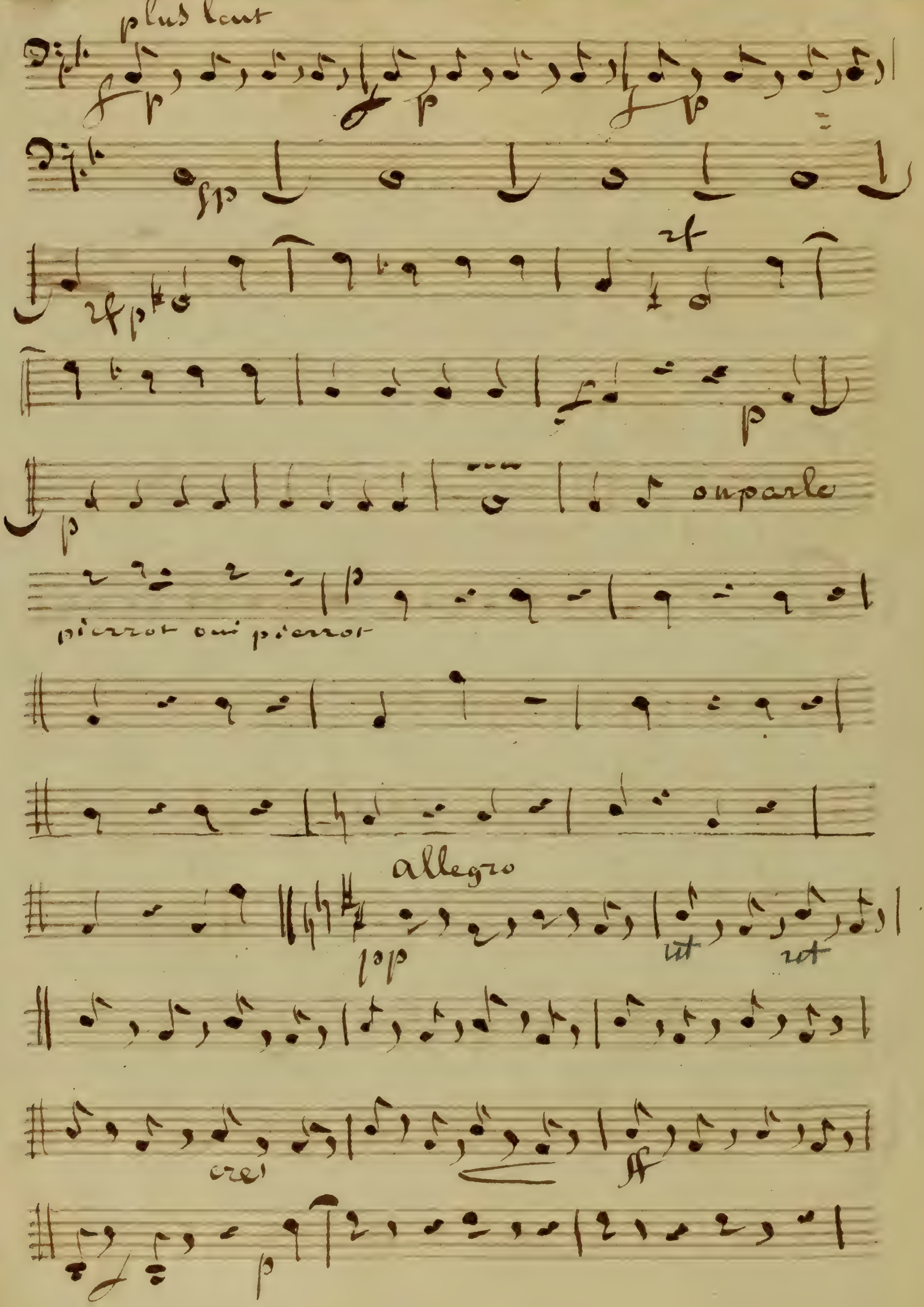
plus lent
on parle
pierrot oui pierrot
allegro

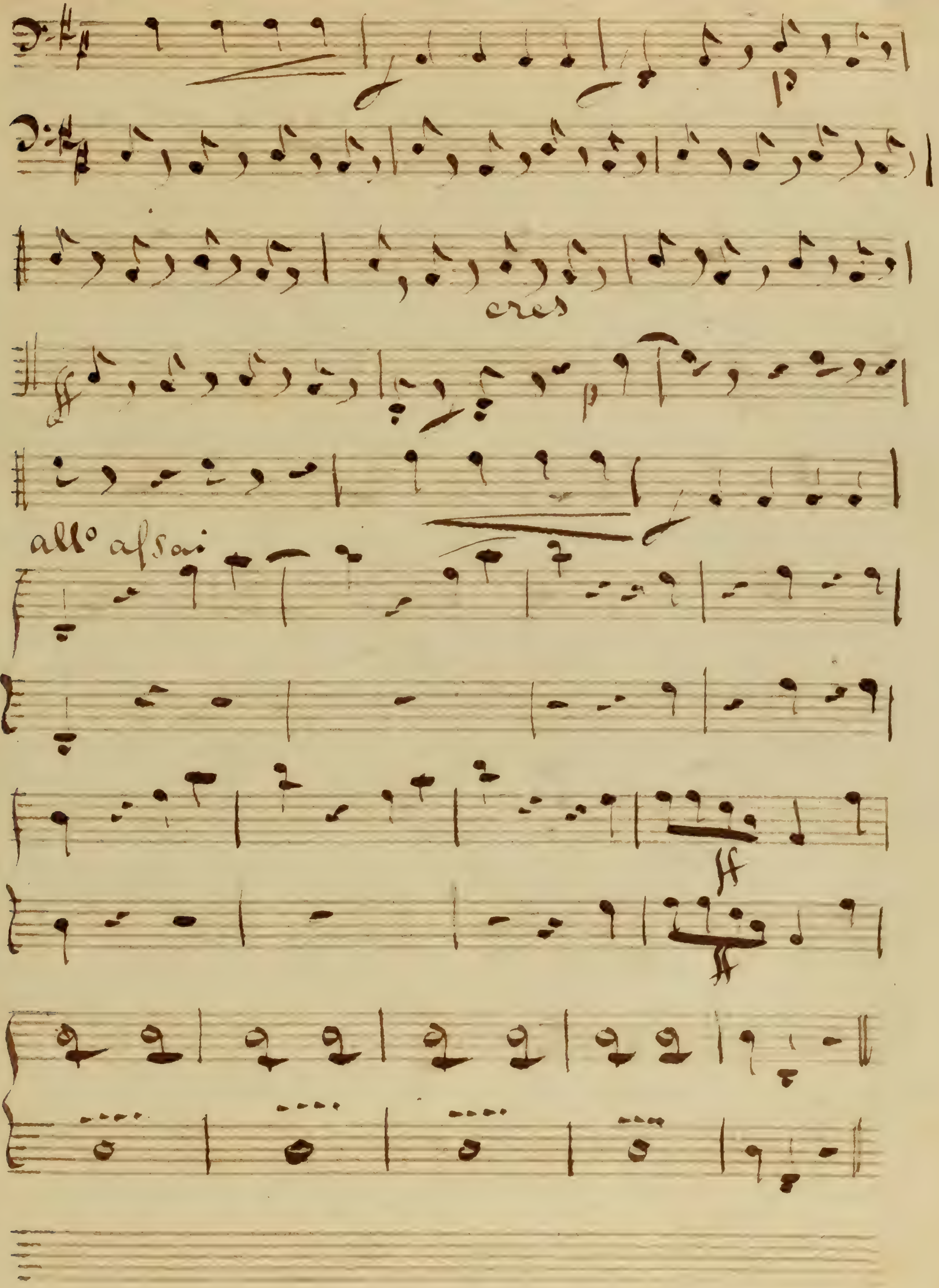
p
cres
p
all° afsai

N° 5 Couplet

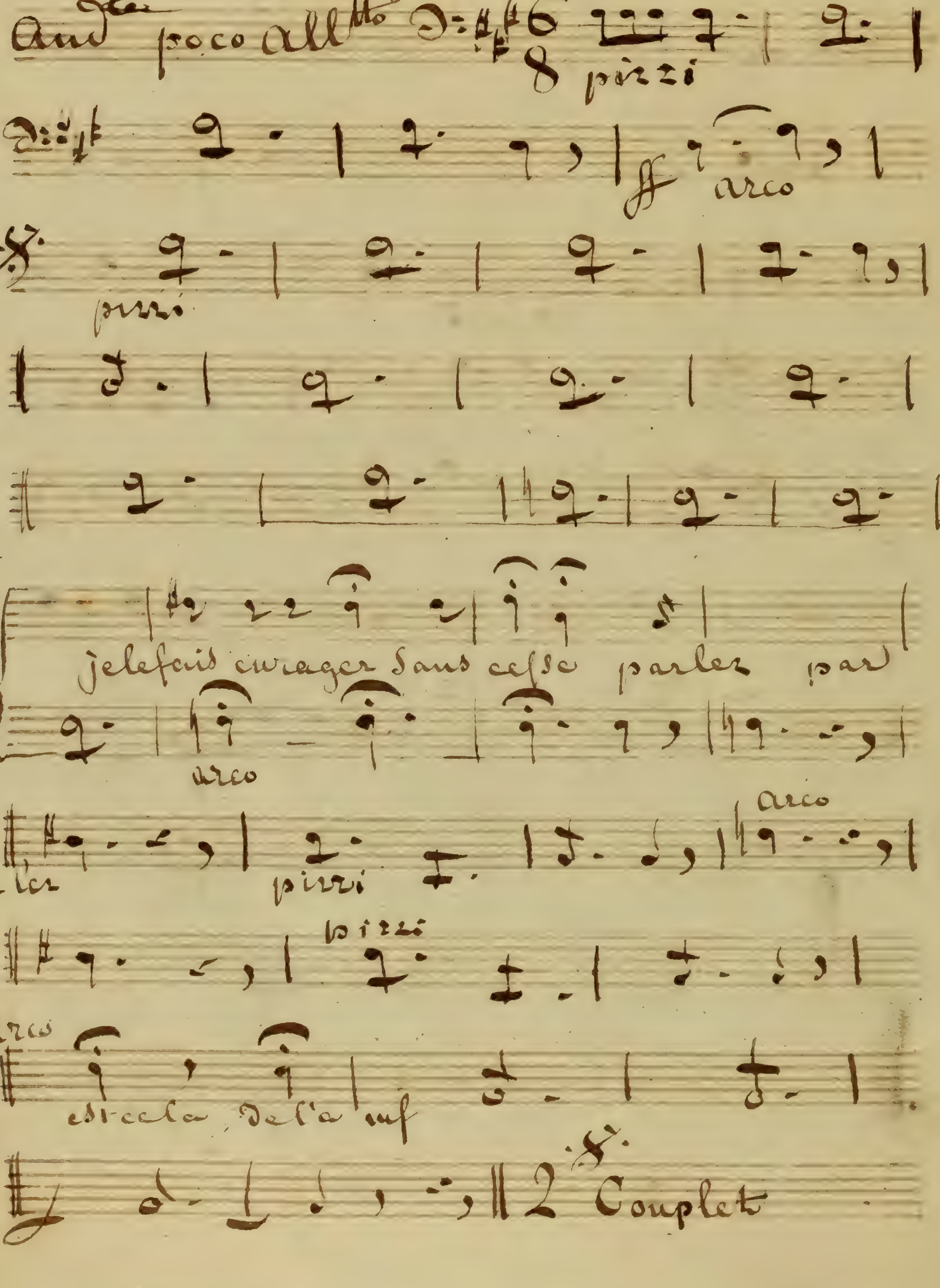
And.te poco All.tto
pizzi
arco
ff
pizzi
je le fais enrager sans cesse parler par
arco
-ler
pizzi
arco
pizzi
arco
mf
2 Couplet

N° 6 Duo

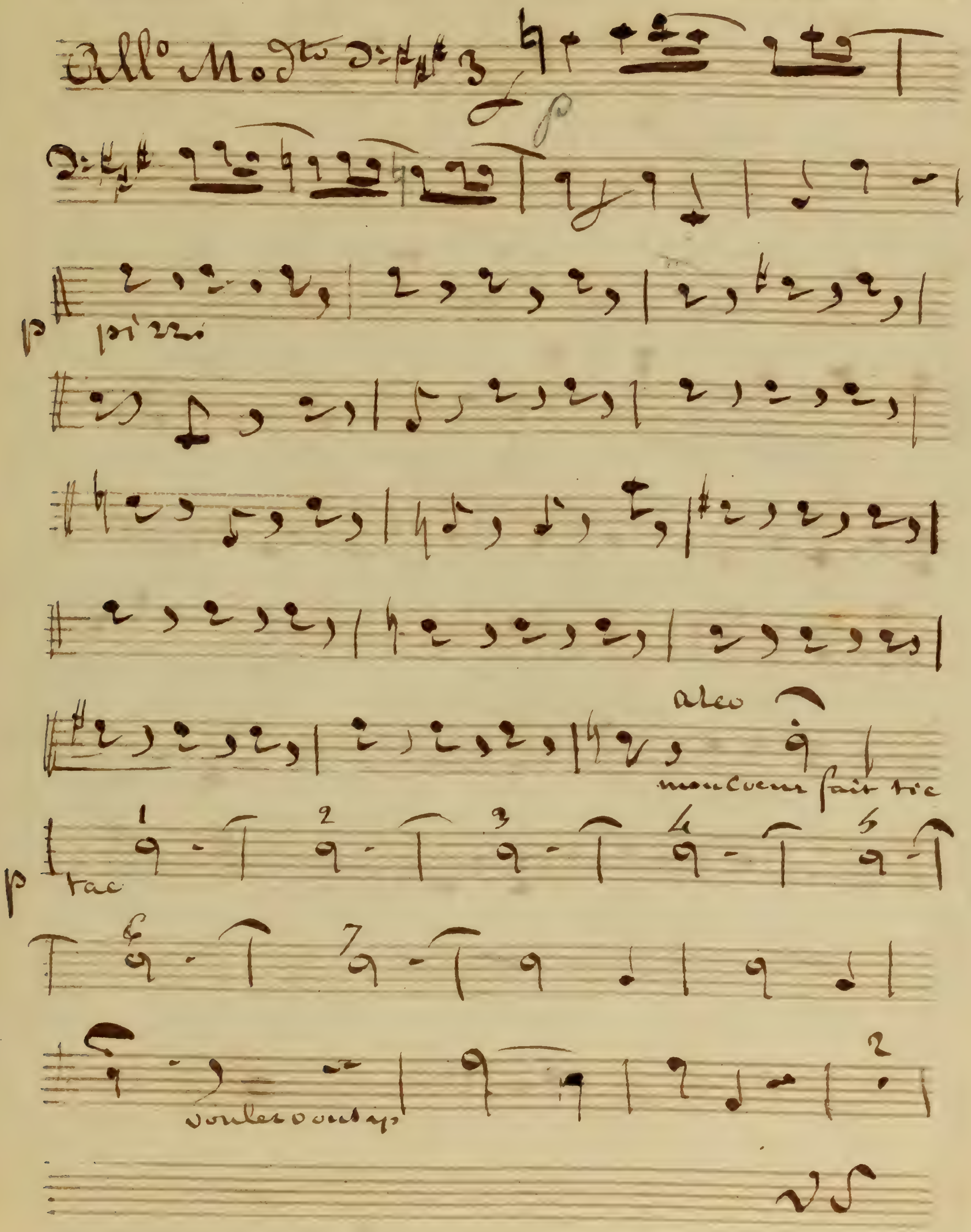

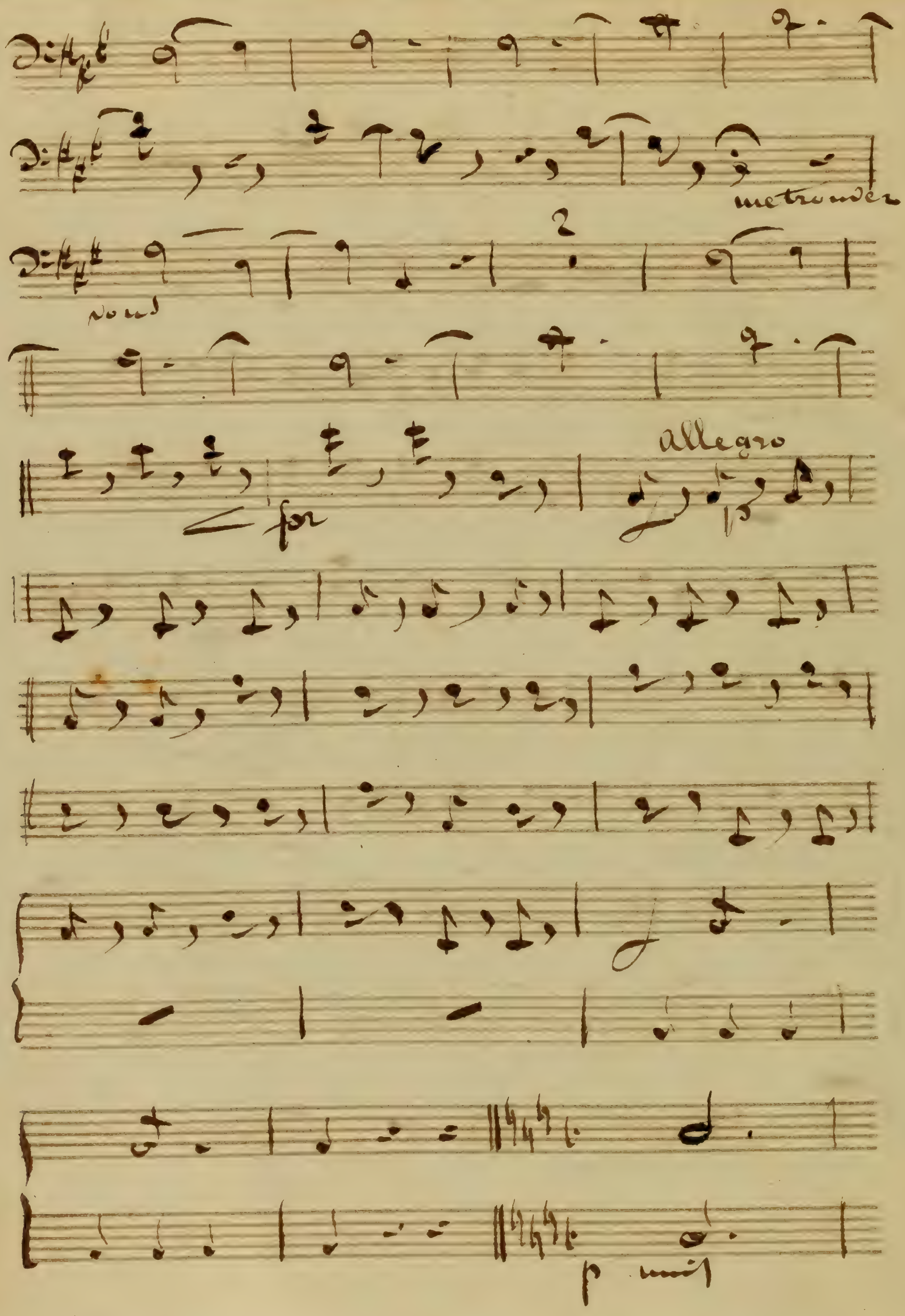
Allegro

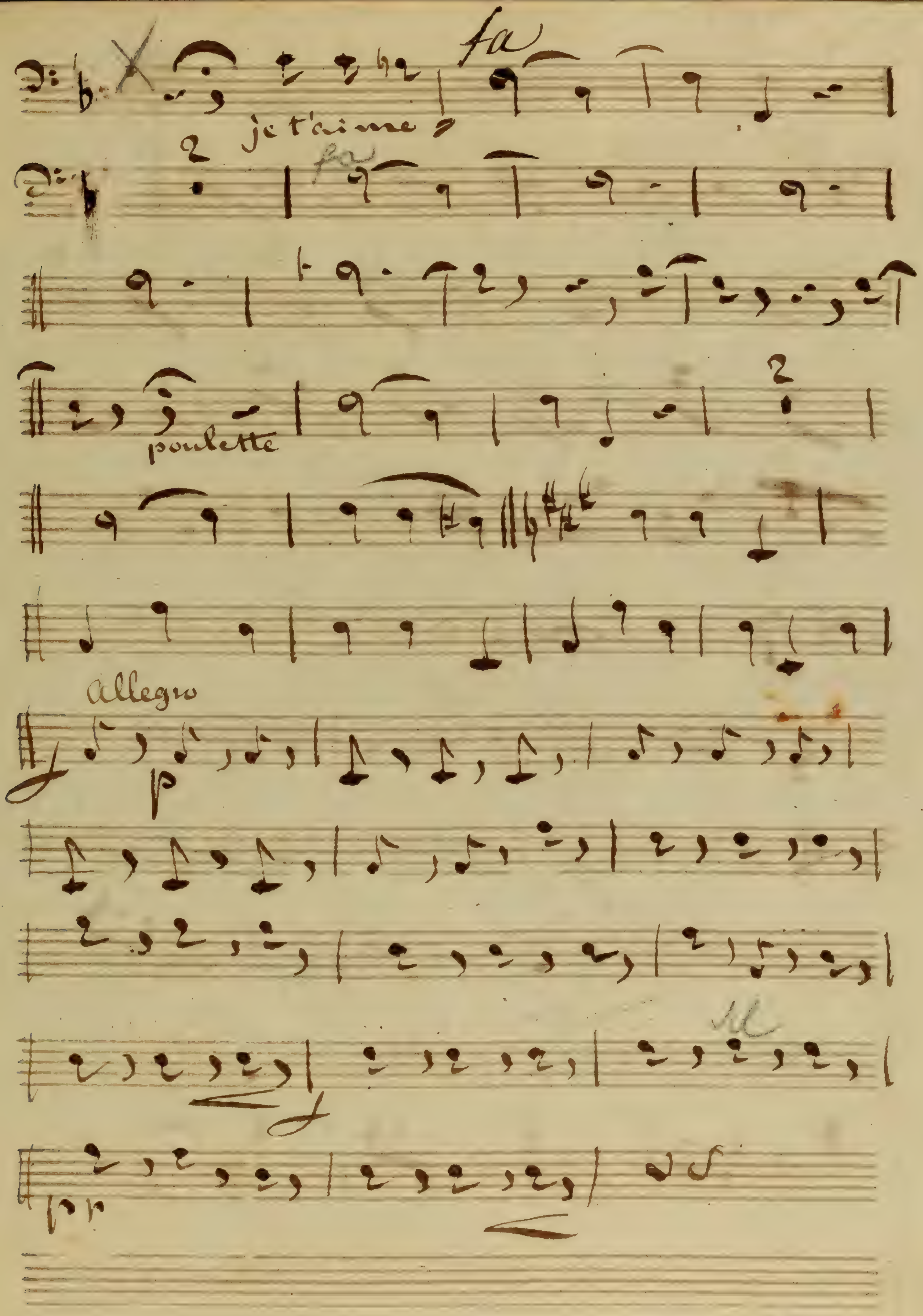
fa
je t'aime
poulette
Allegro

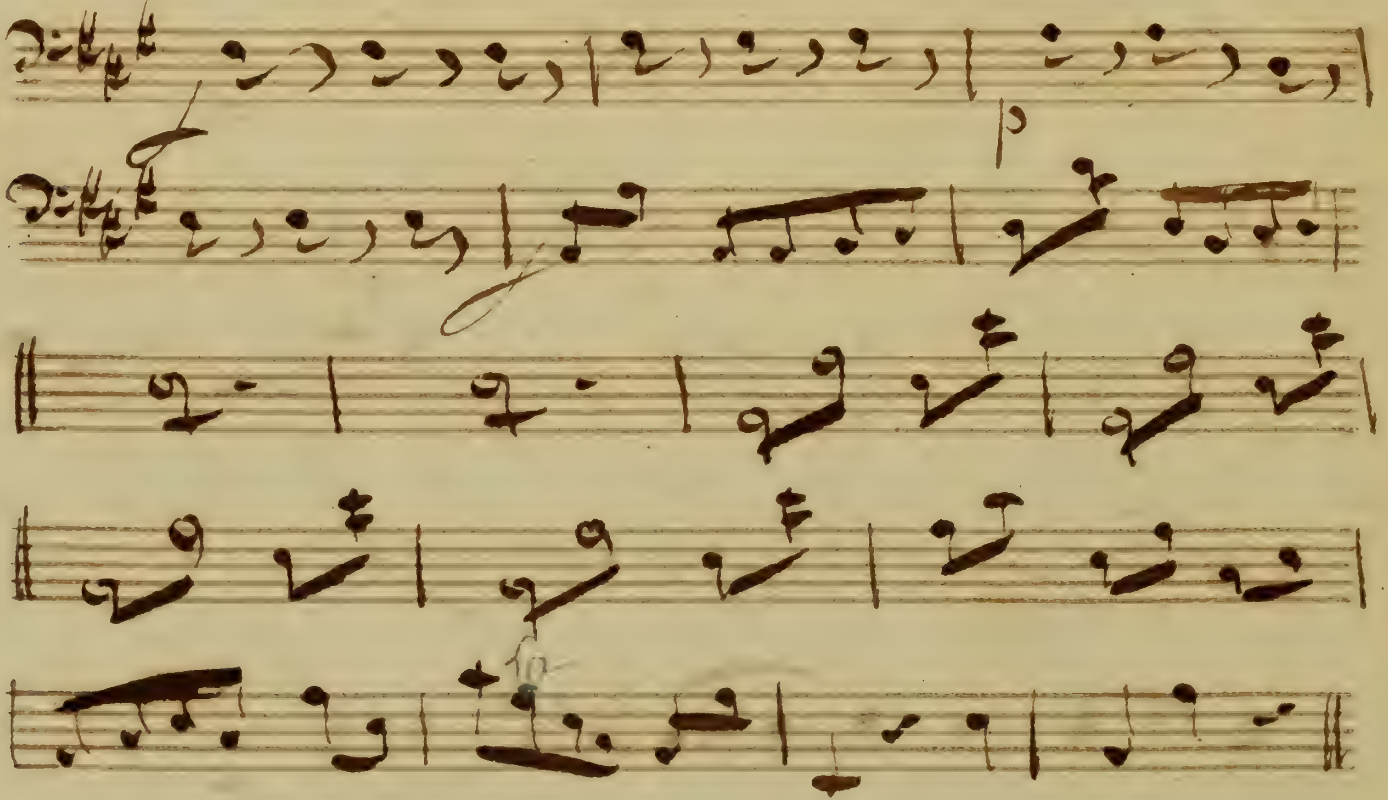

N° 7 Duo

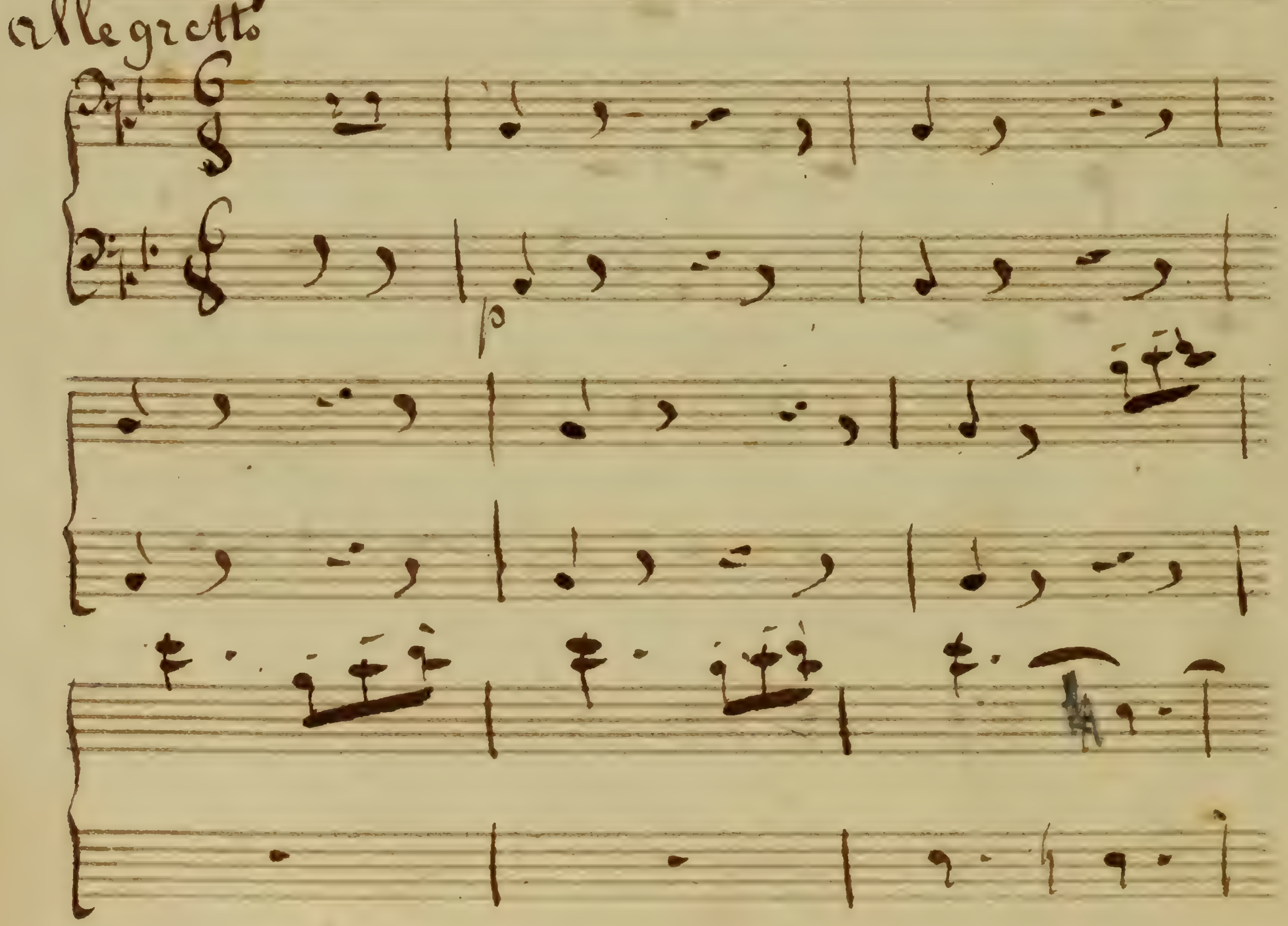

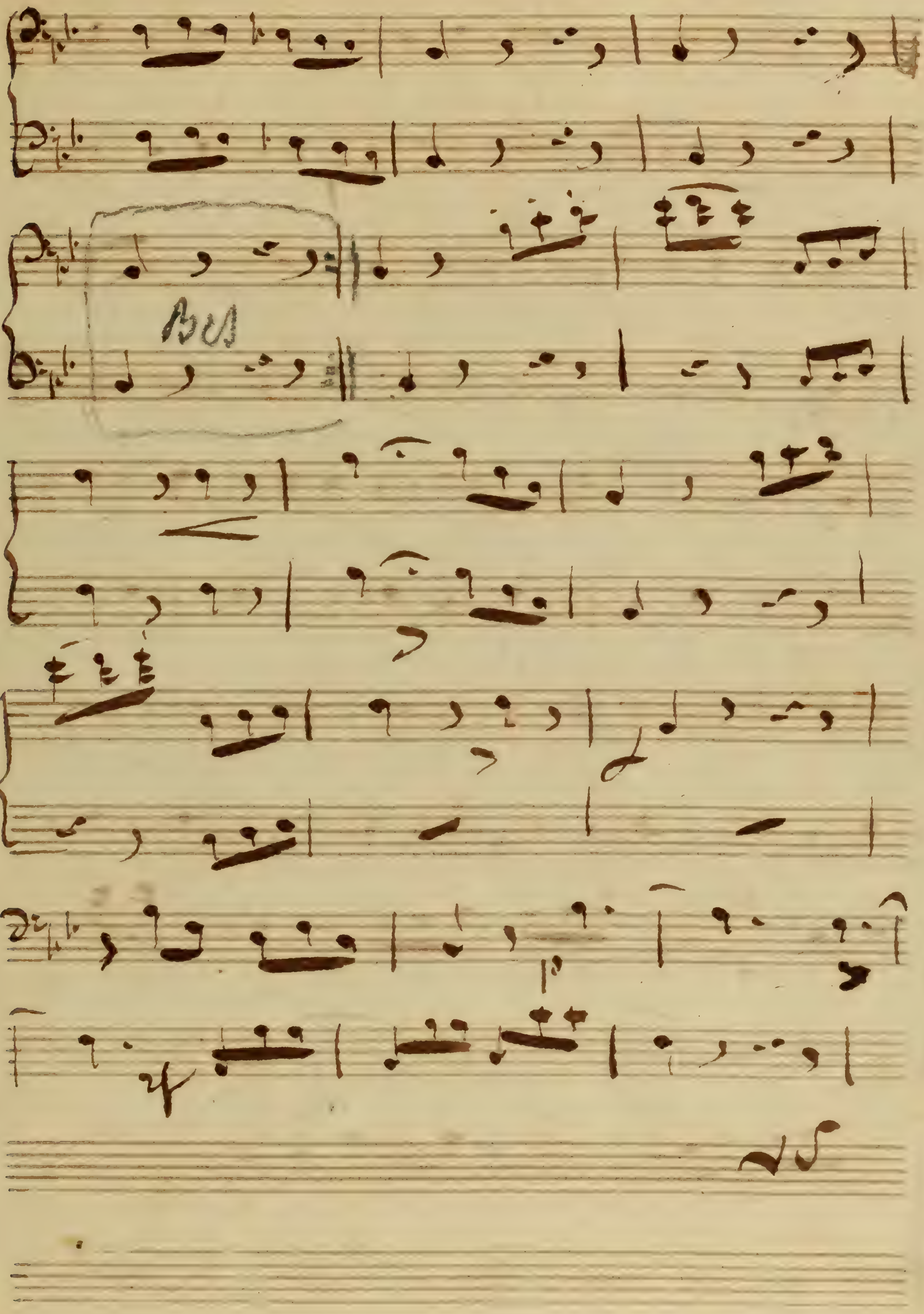

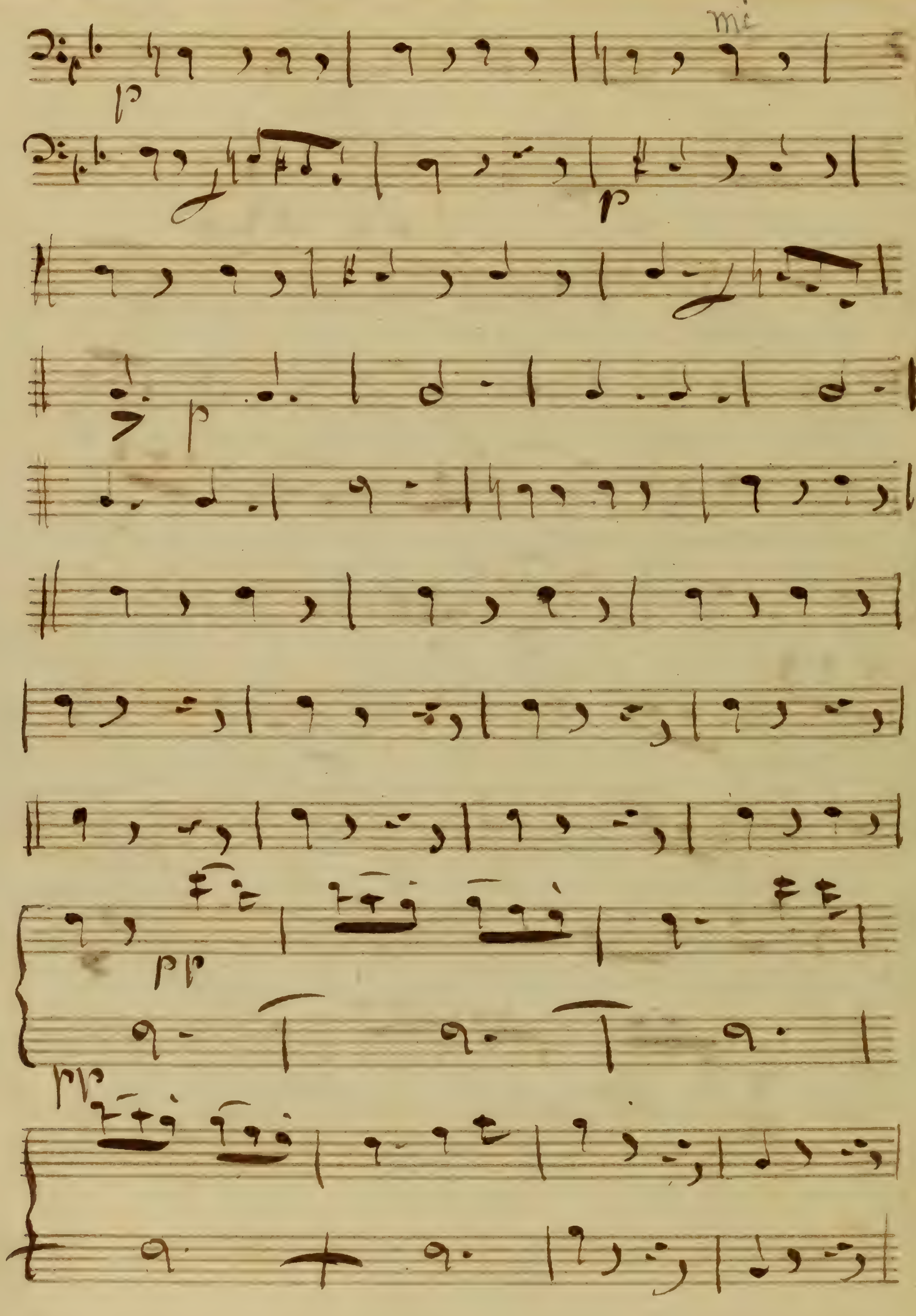
mi
p
p
p
pp
pp

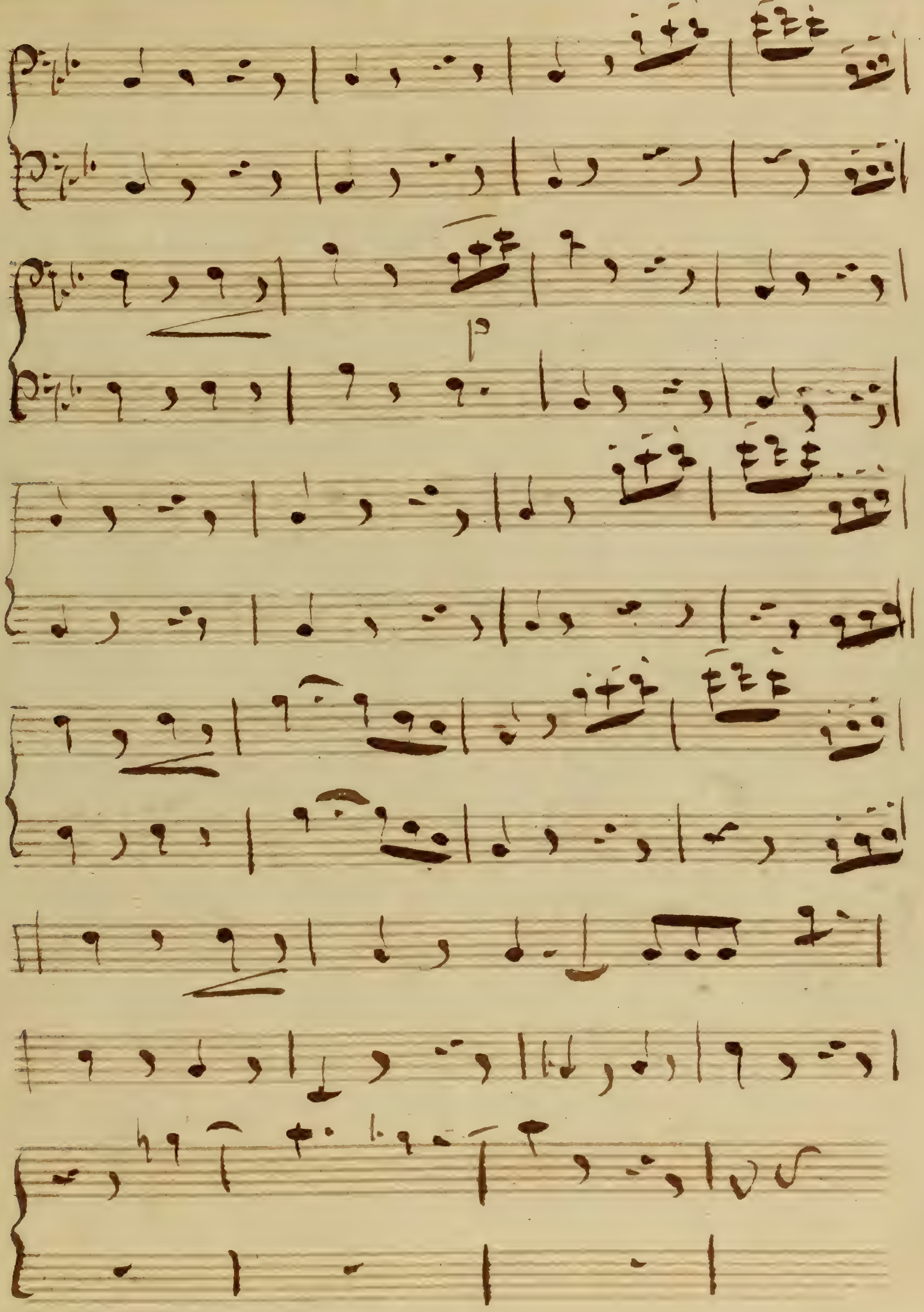
p

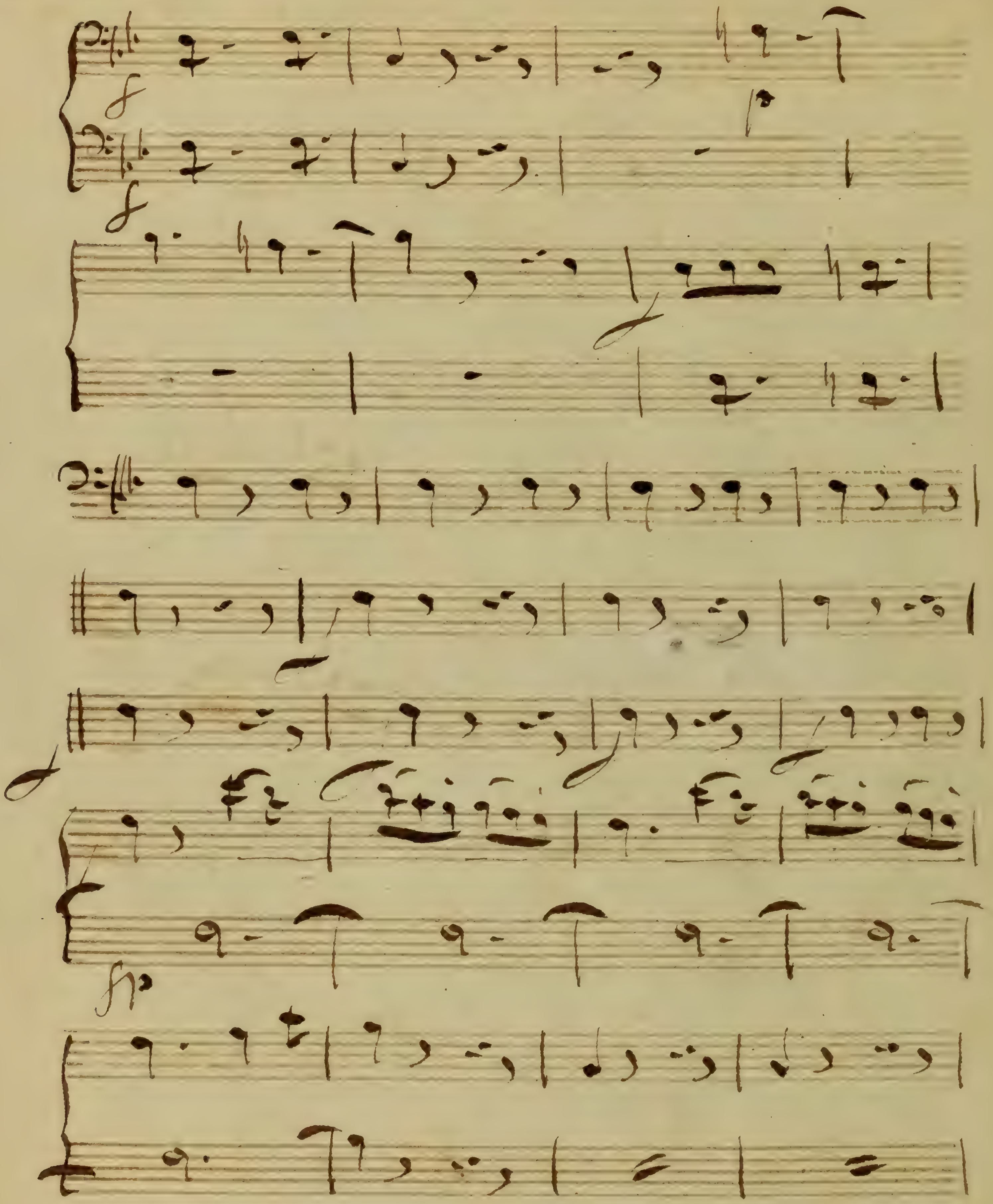
f
f
f
f
fp

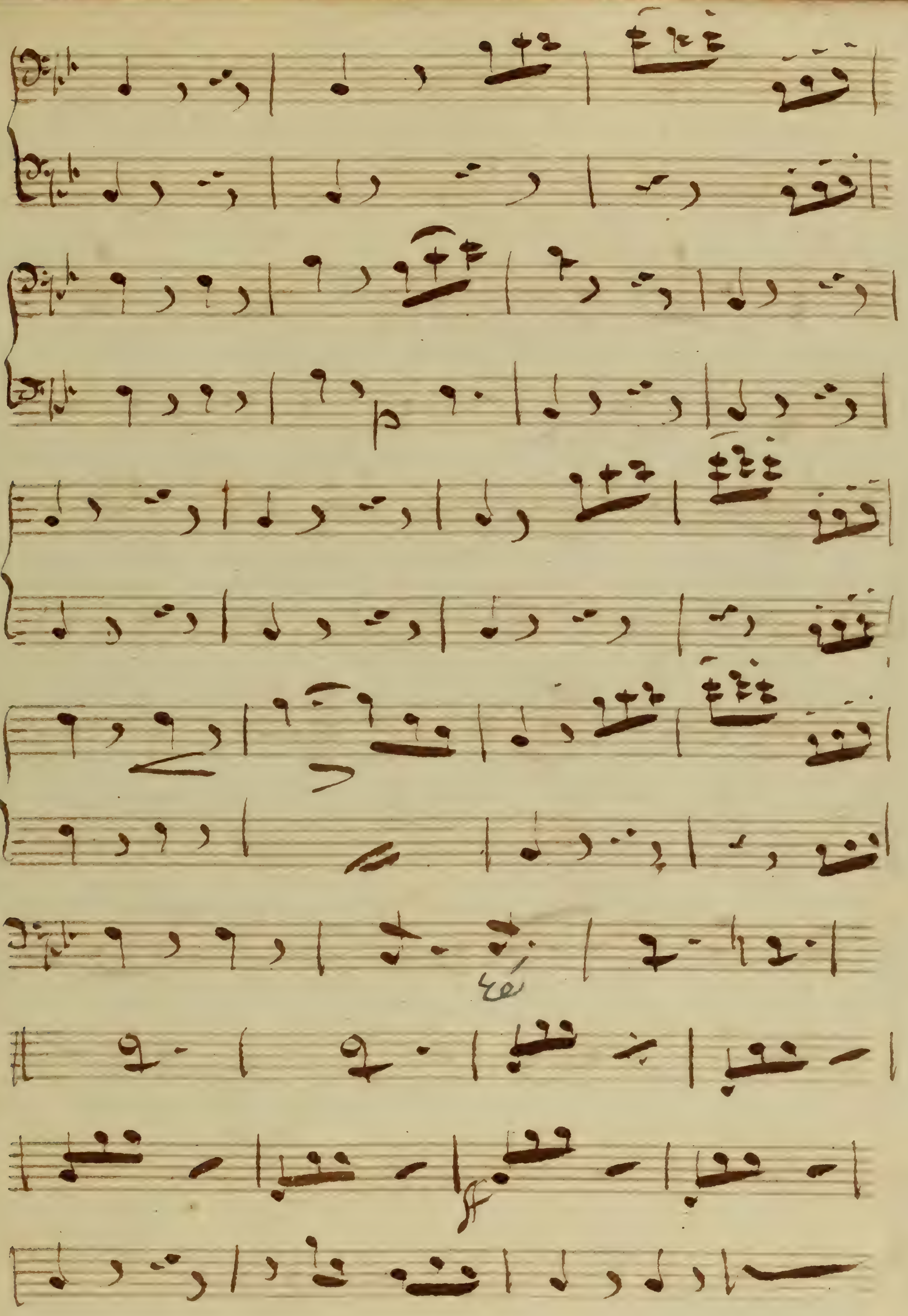

N° 8 Chœur

Allegretto

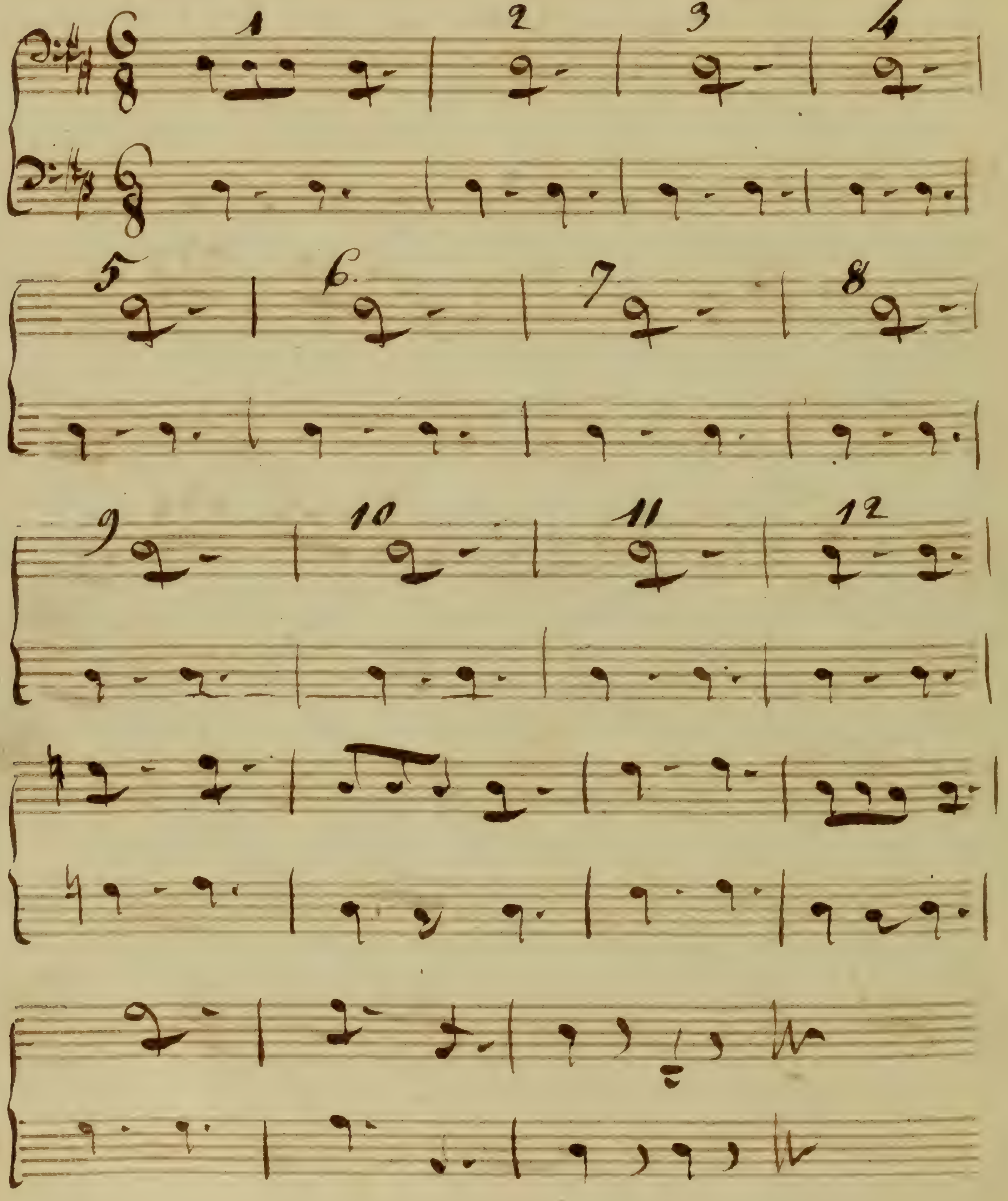

N° 9 Couplet

Moderato

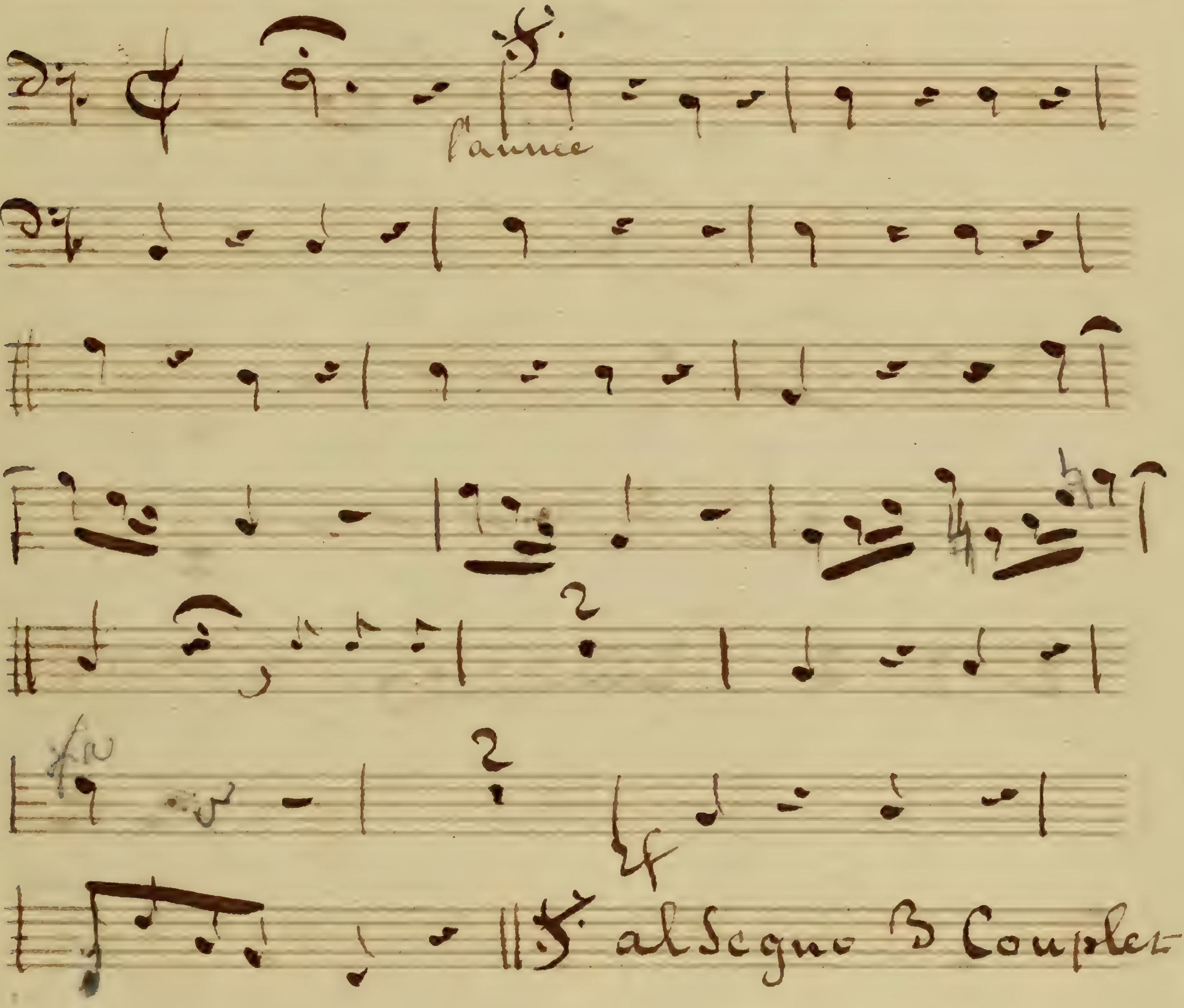

à Combien sera le Billet

N° 10

Couplet

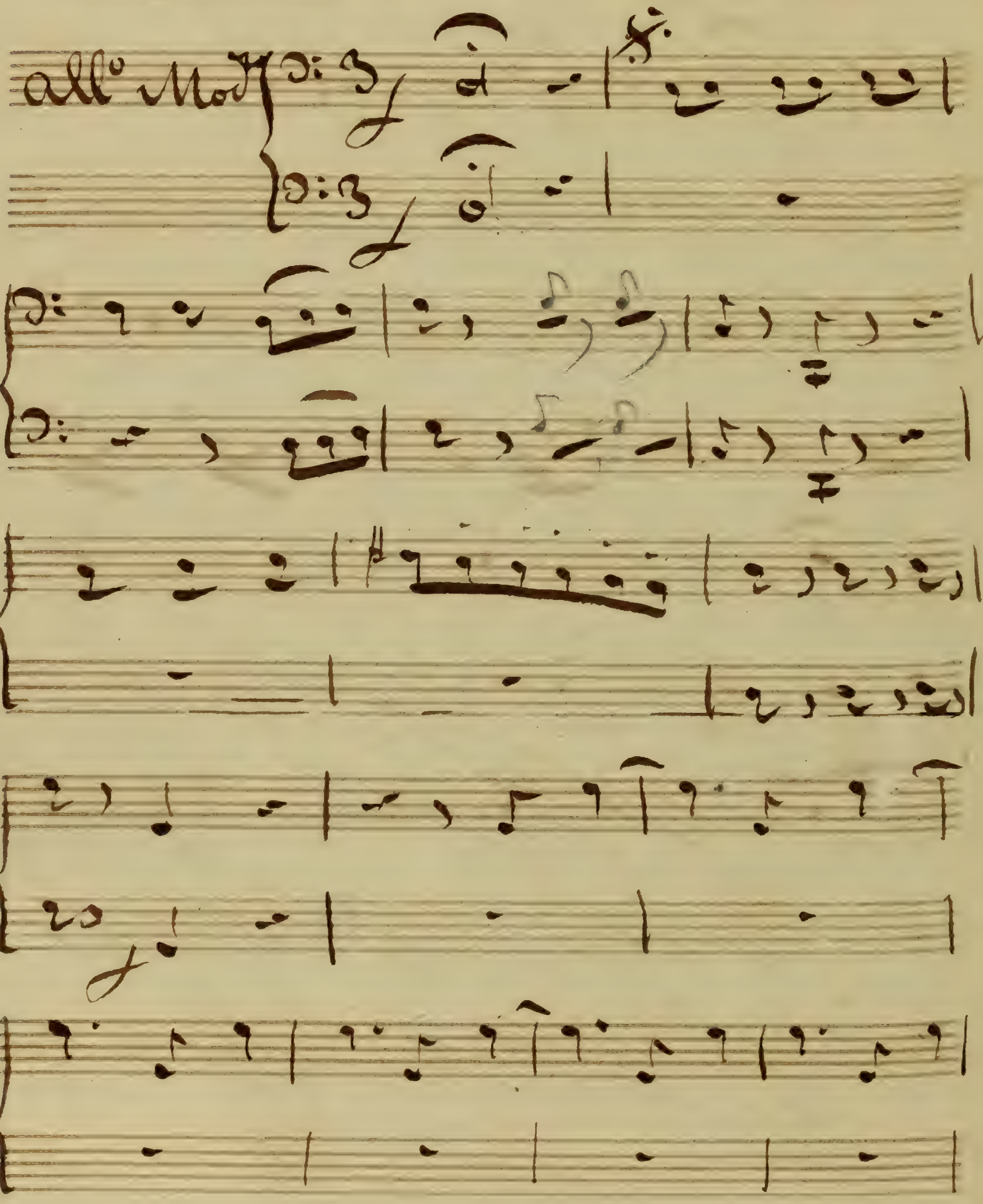

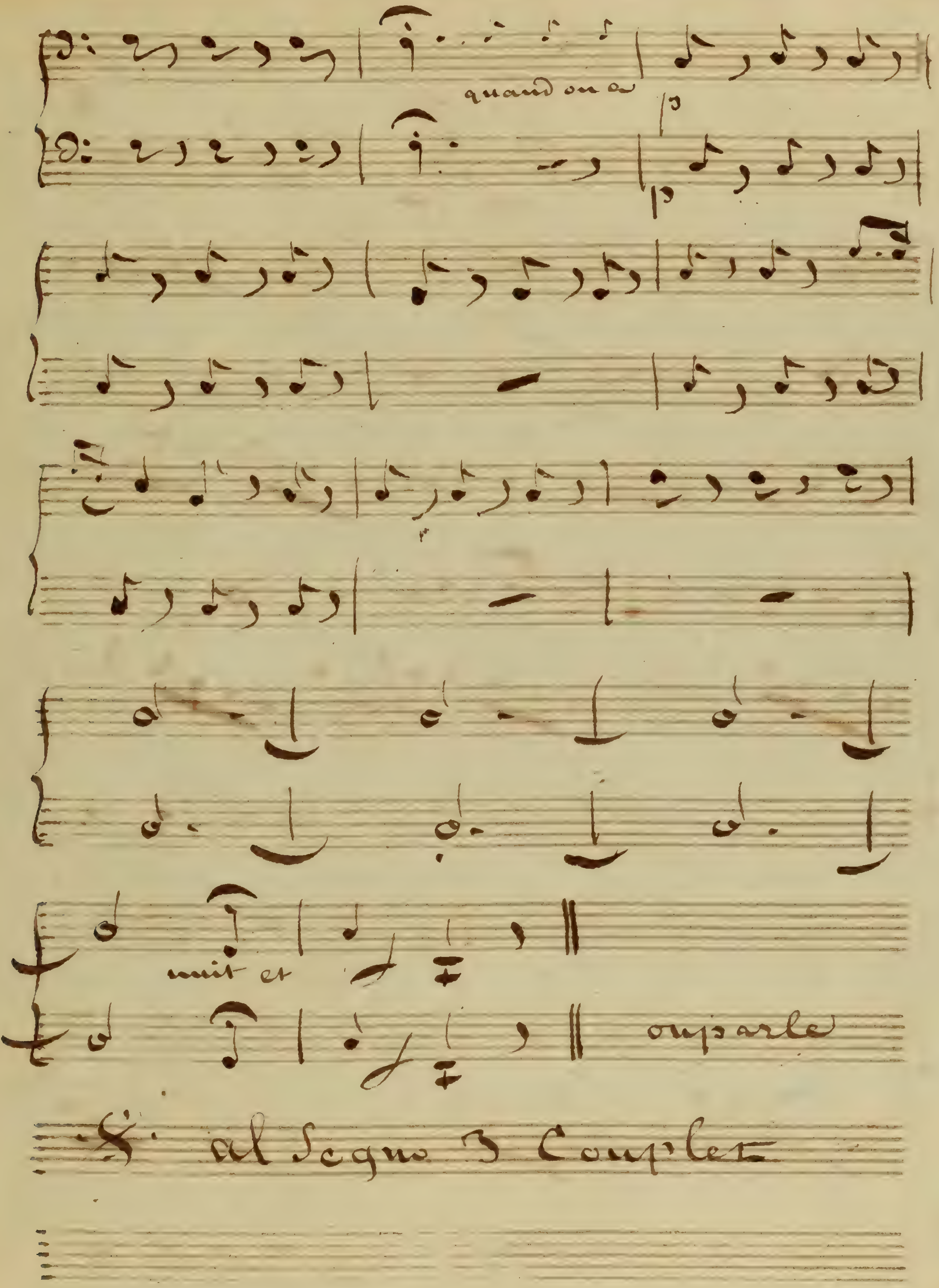
quand on a
nuit et
on parle
al Segno 3 Couplet

N 11 Choeur

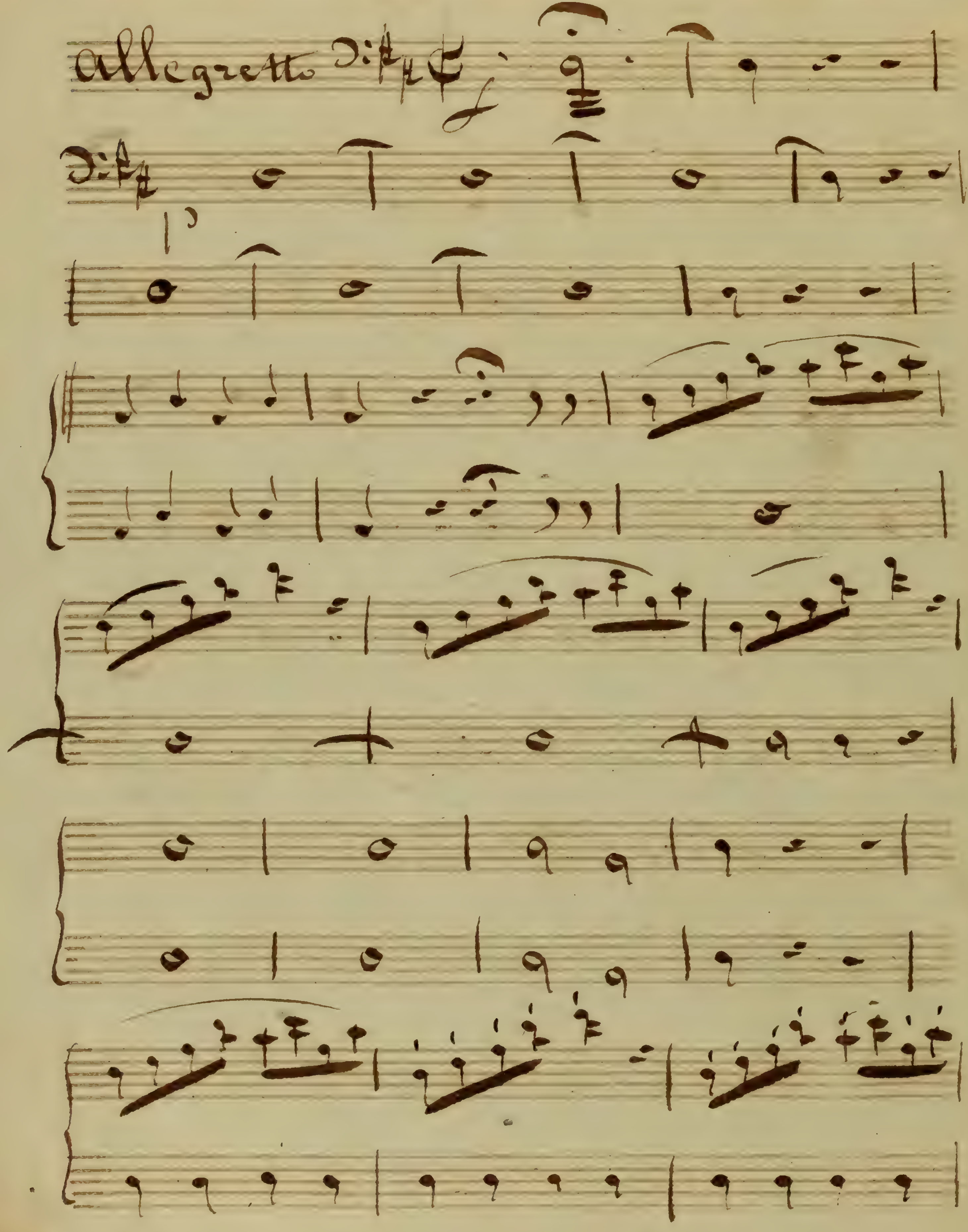

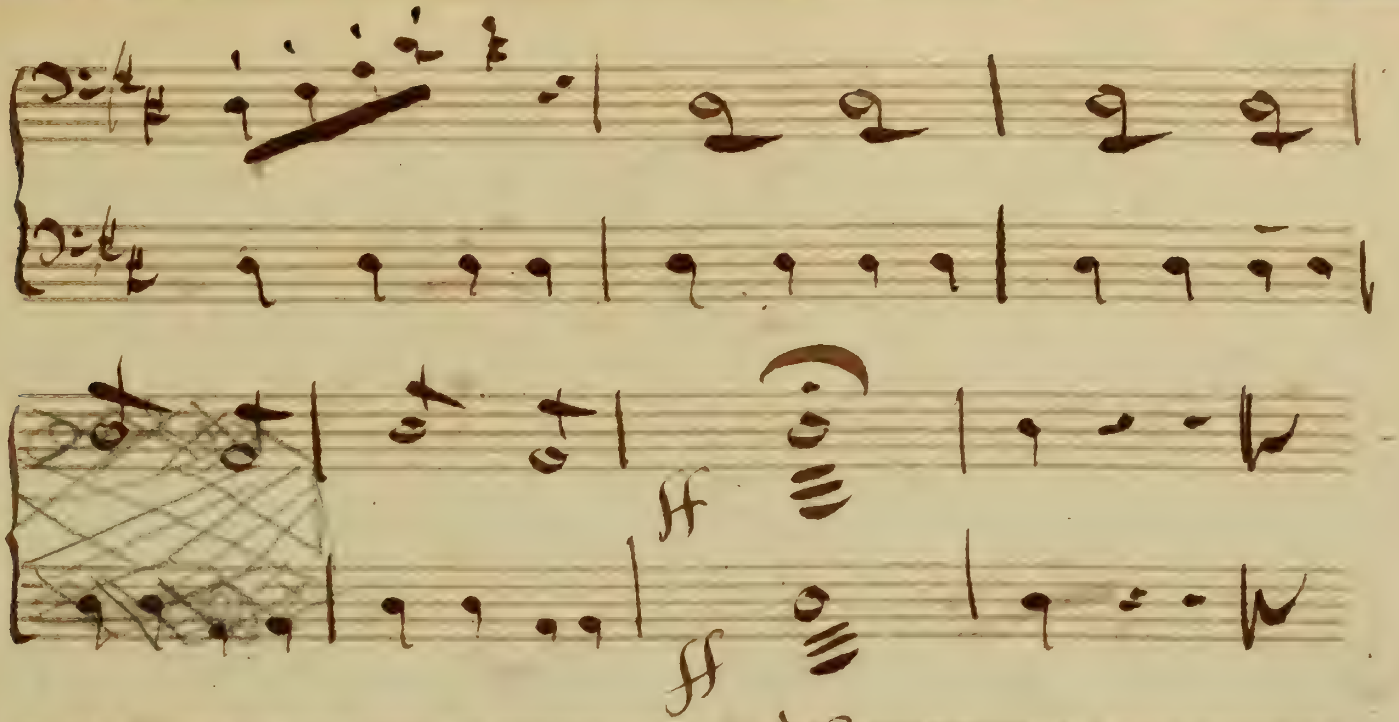

N° 12 Morceau d'Ensemble

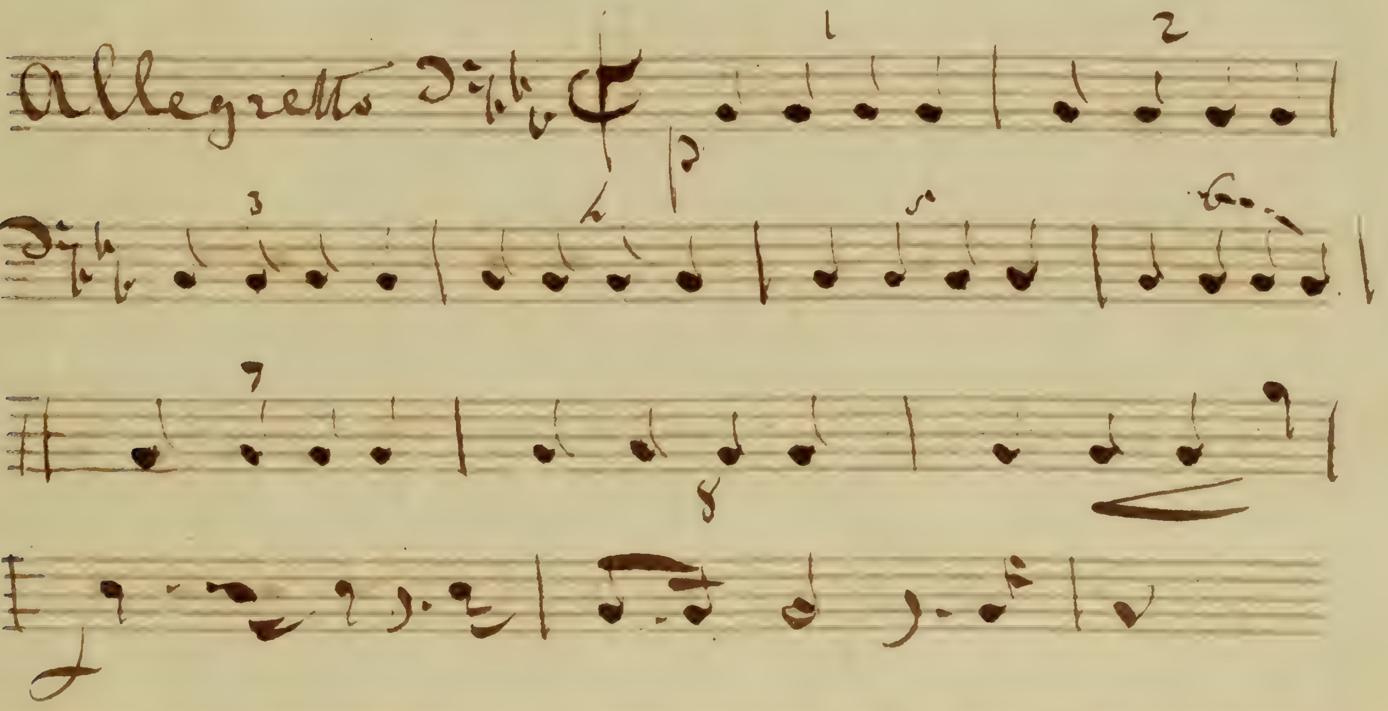

Volti Subito

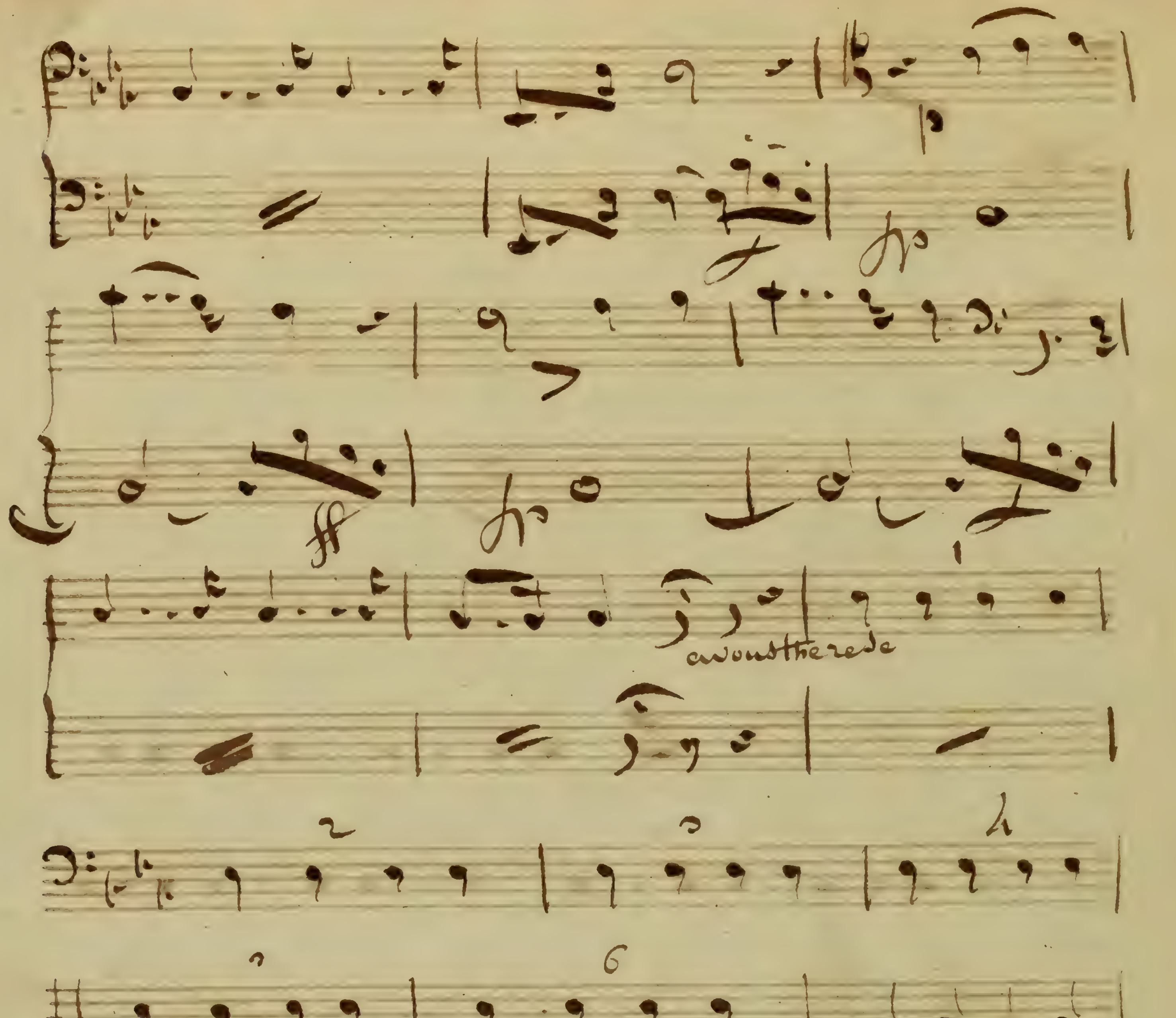
p
fp
ff
fp
awousthe rede
fp
p

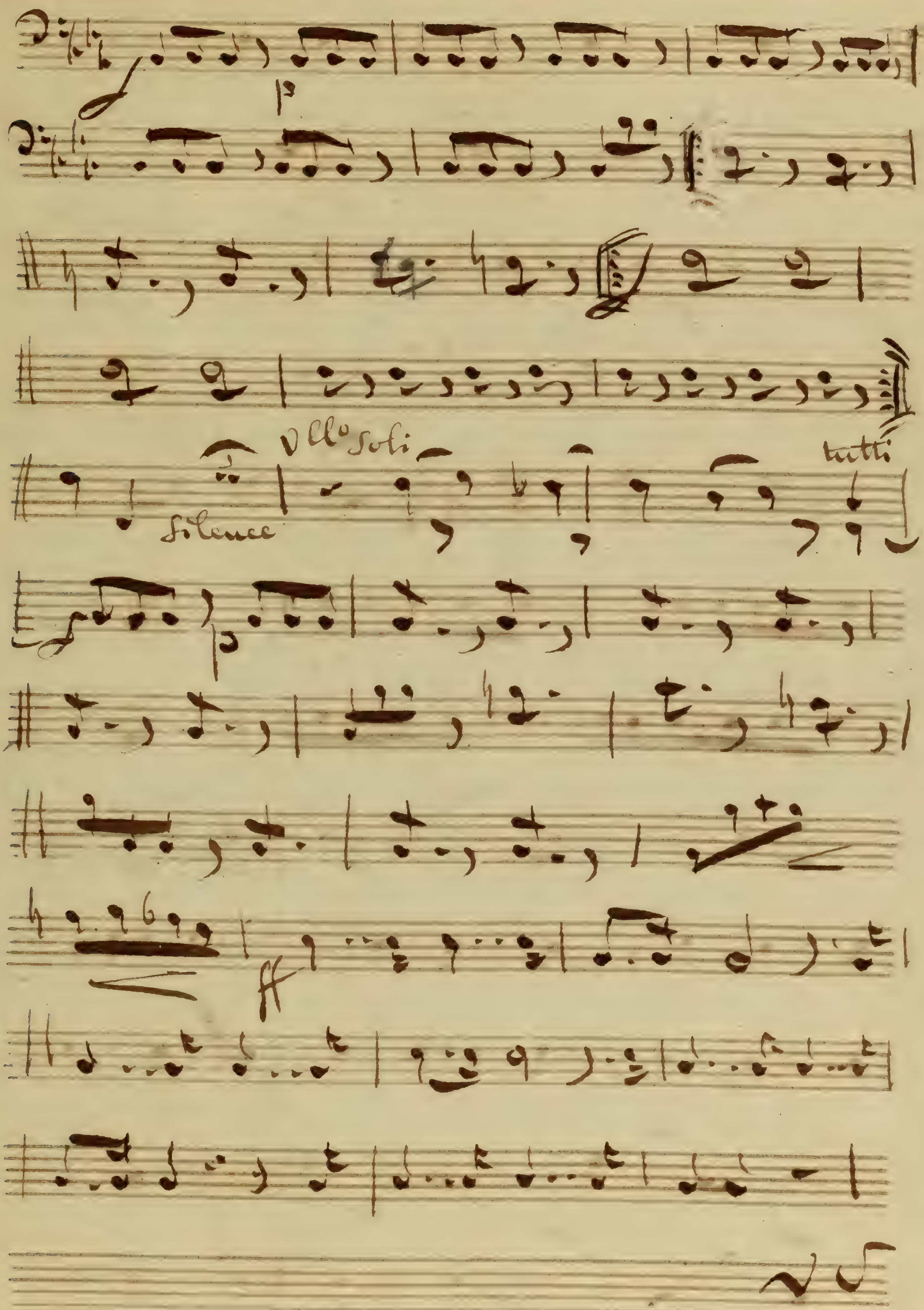

p
V^llo Soli
Silence
tutti
p
ff

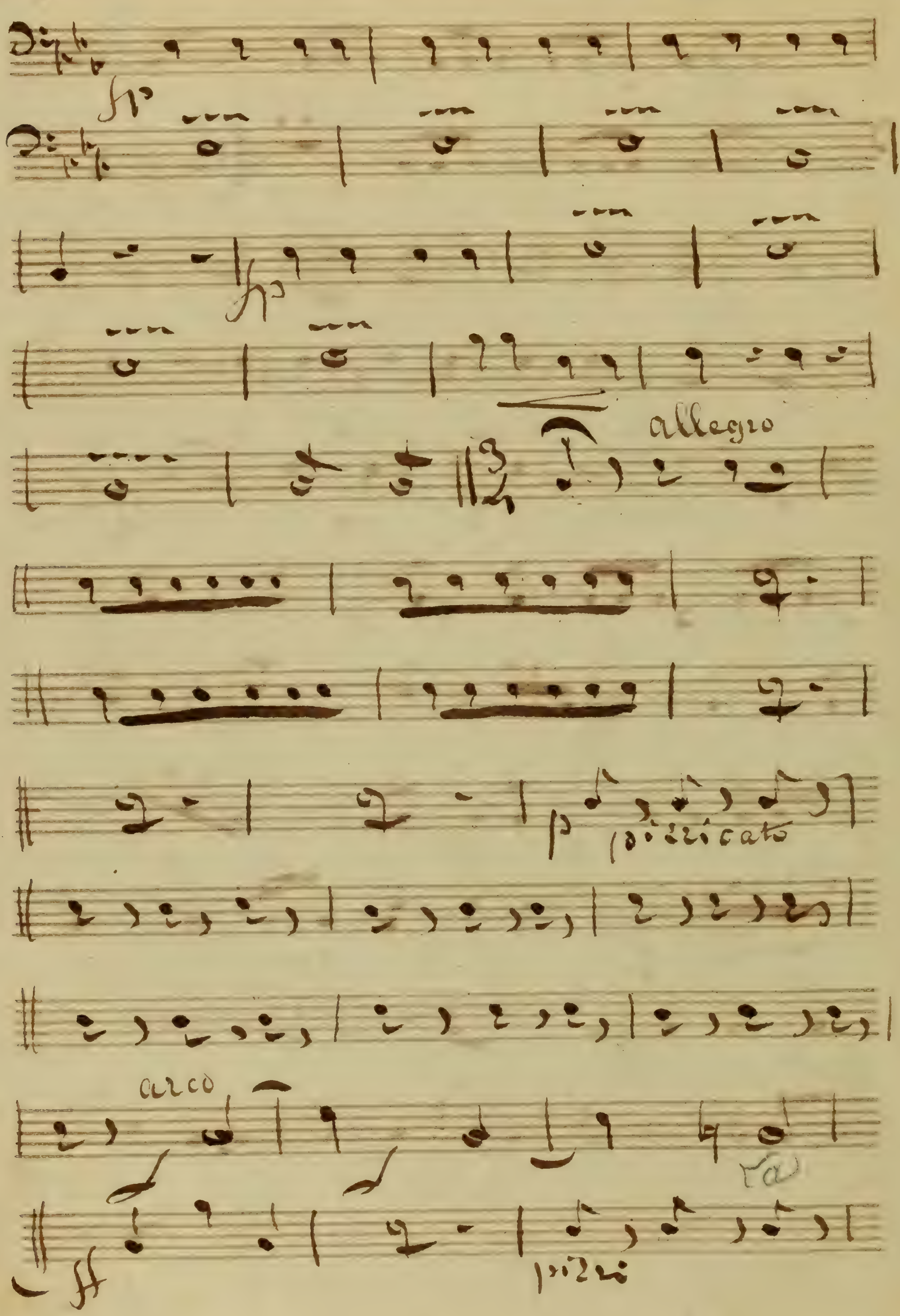
fp
fp
allegro
p
pizzicato
arco
ff
pizzi

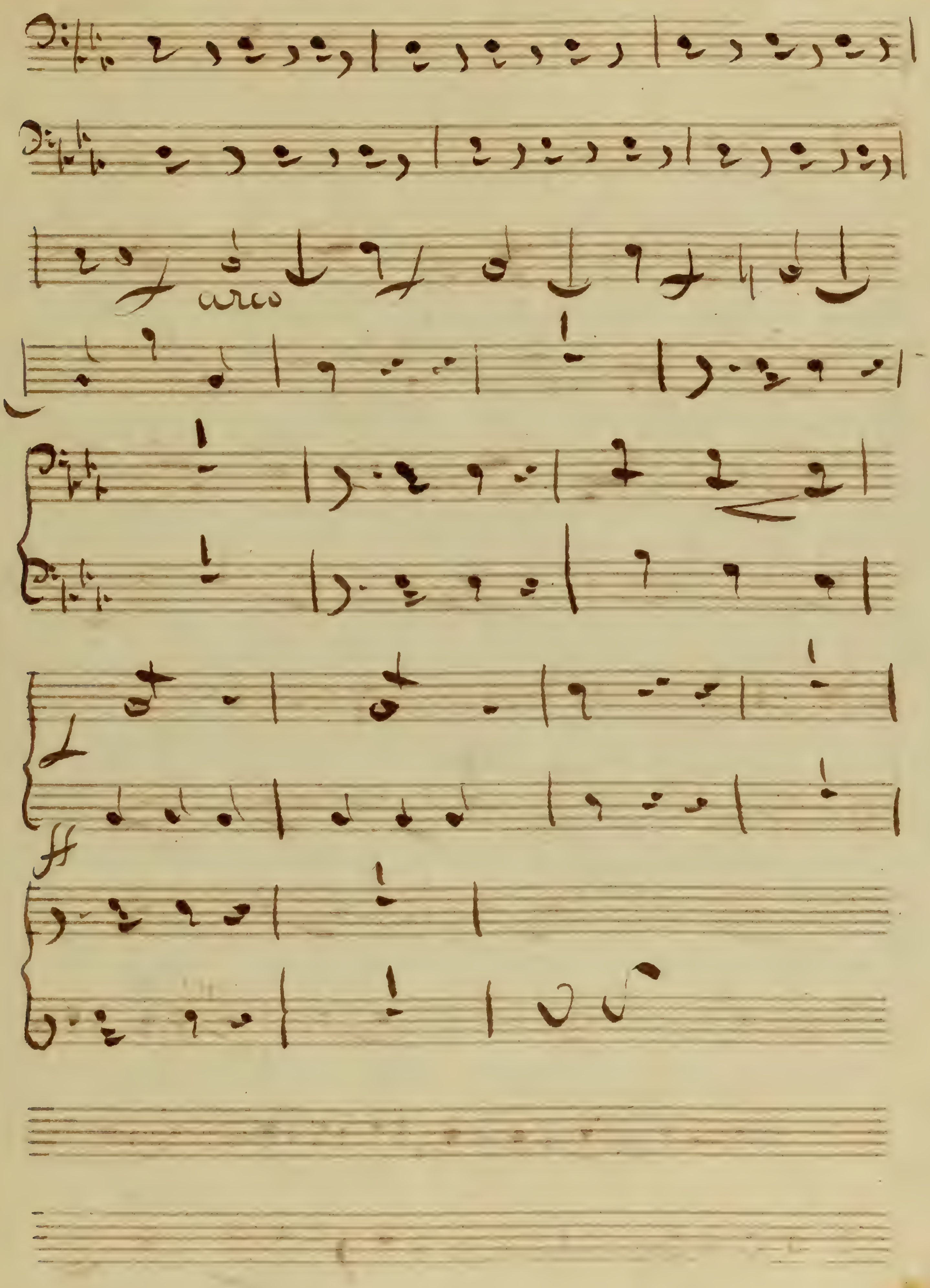
arco
ff

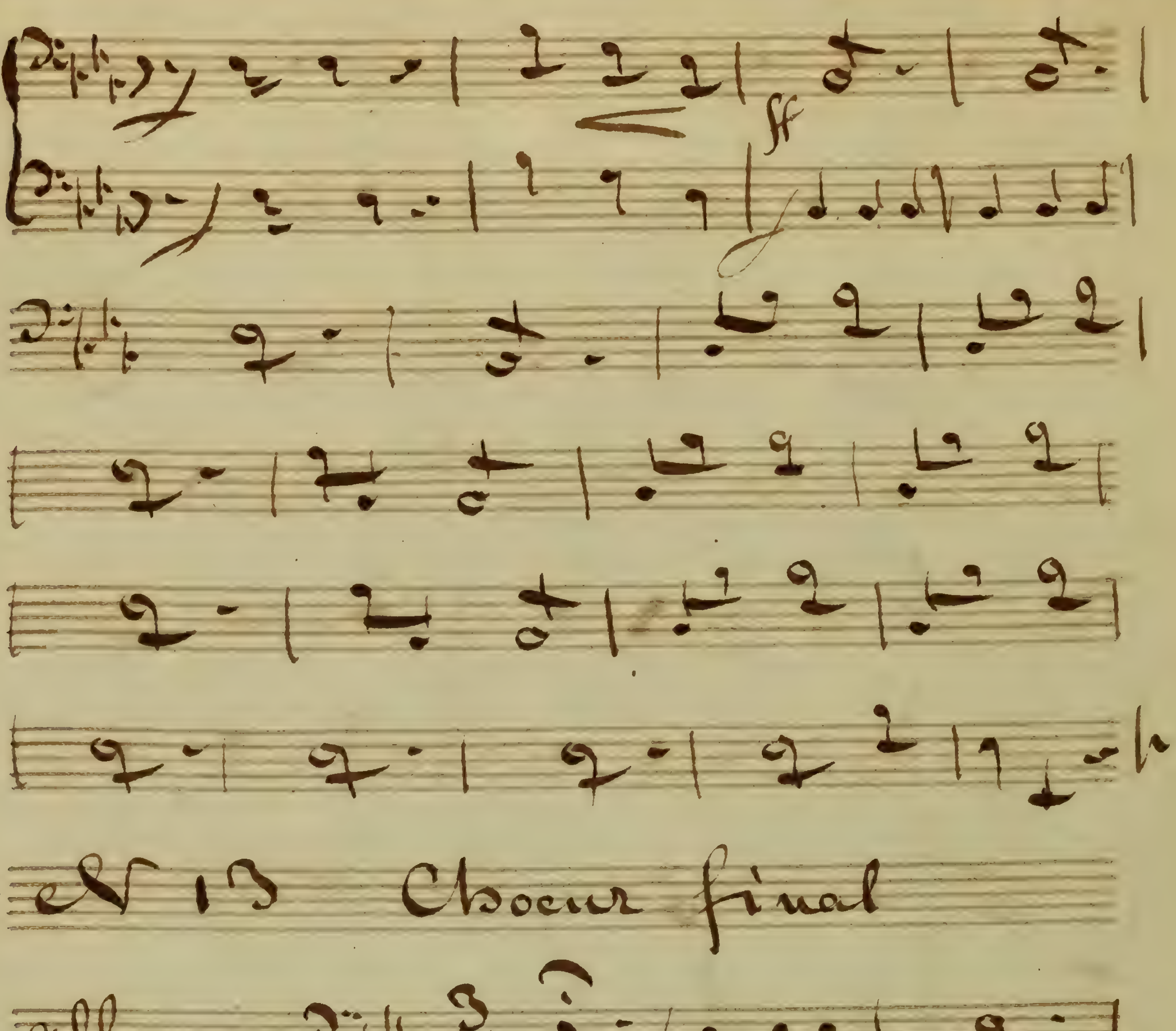
ff
No 13 Choeur final
Allegro
pizz
p
arco

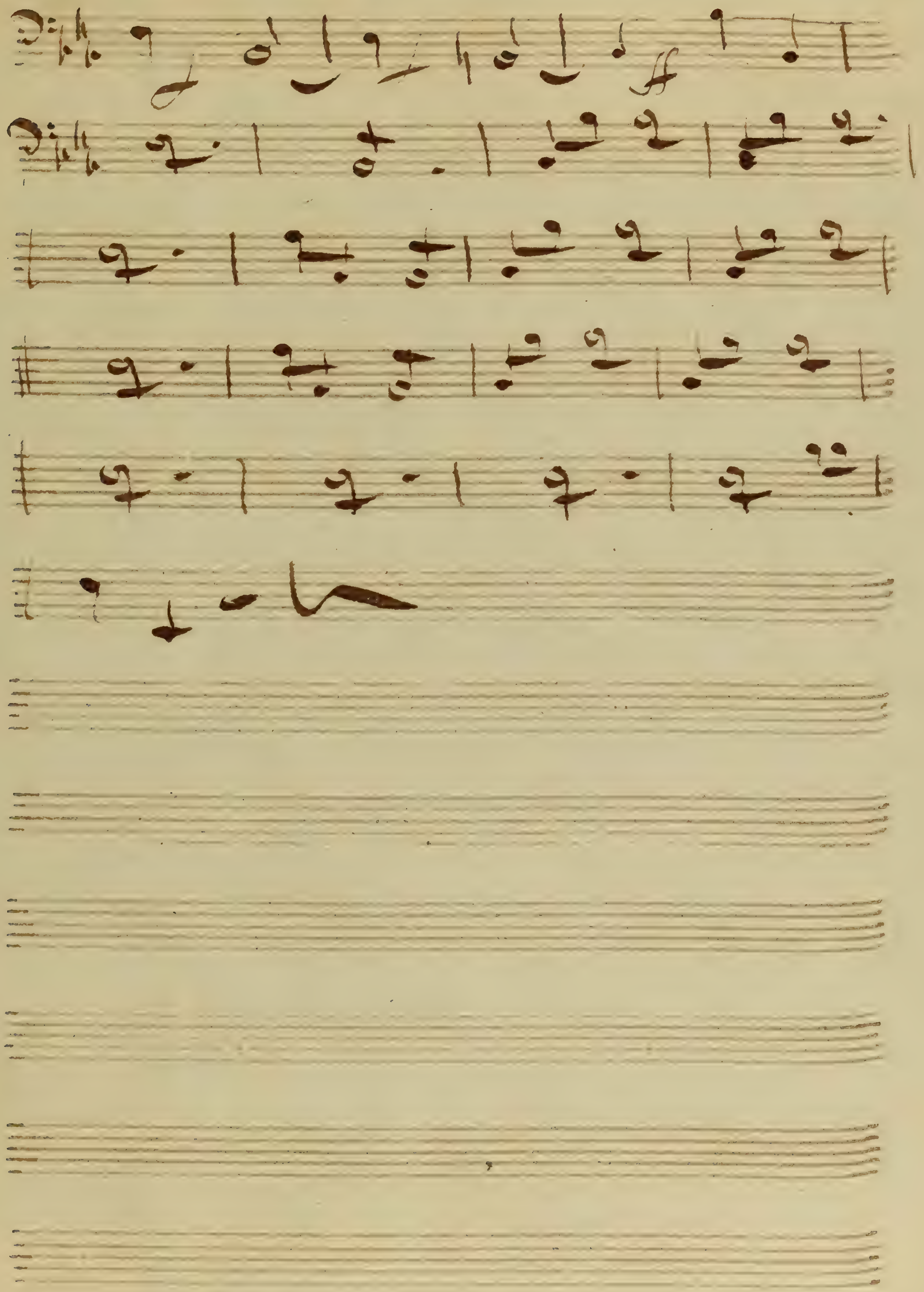
ff

Basse.

Le Coq du Village

Le Coq de Village

Basso et Violoncello

Basso et Violoncello

Ouverture

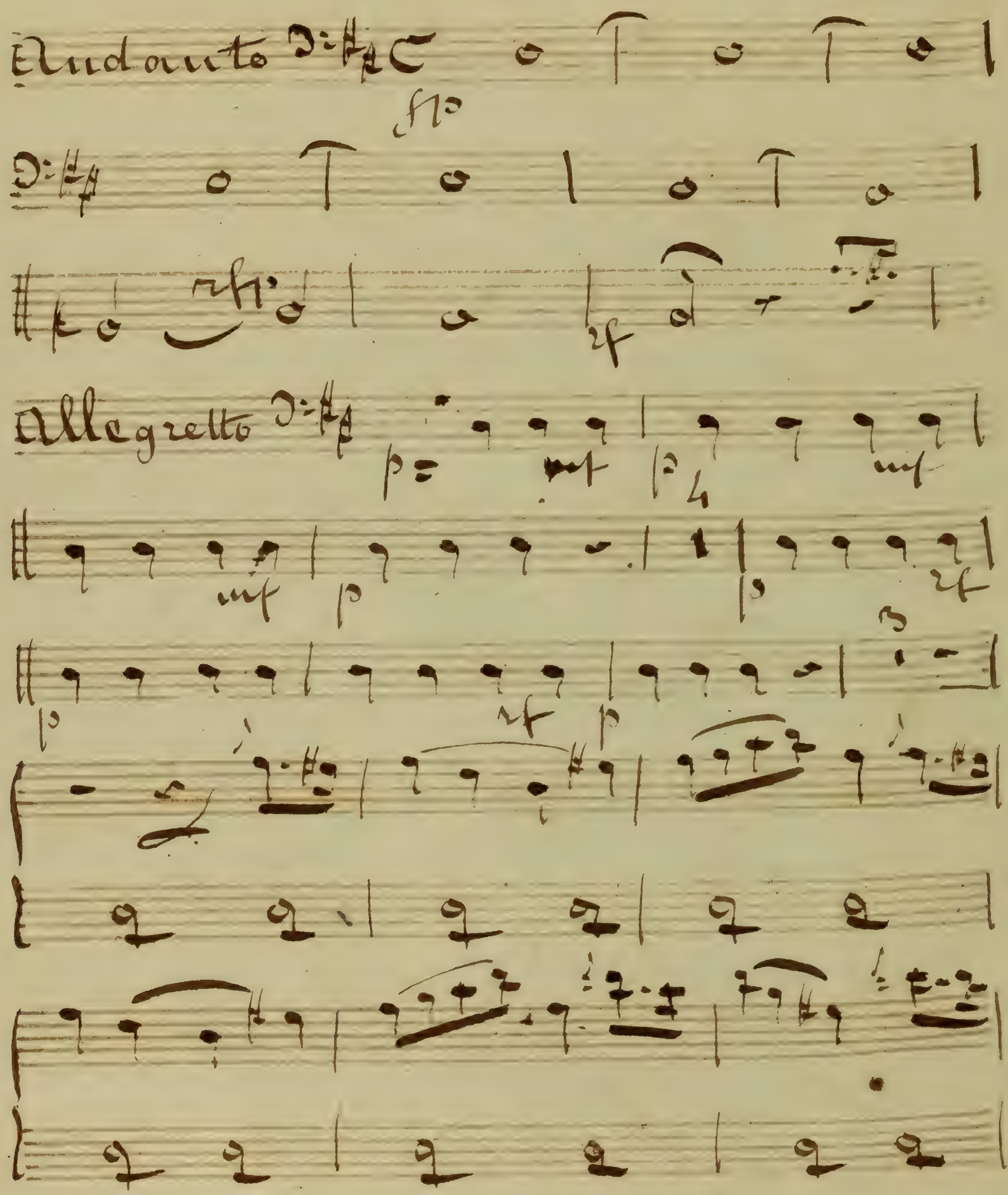

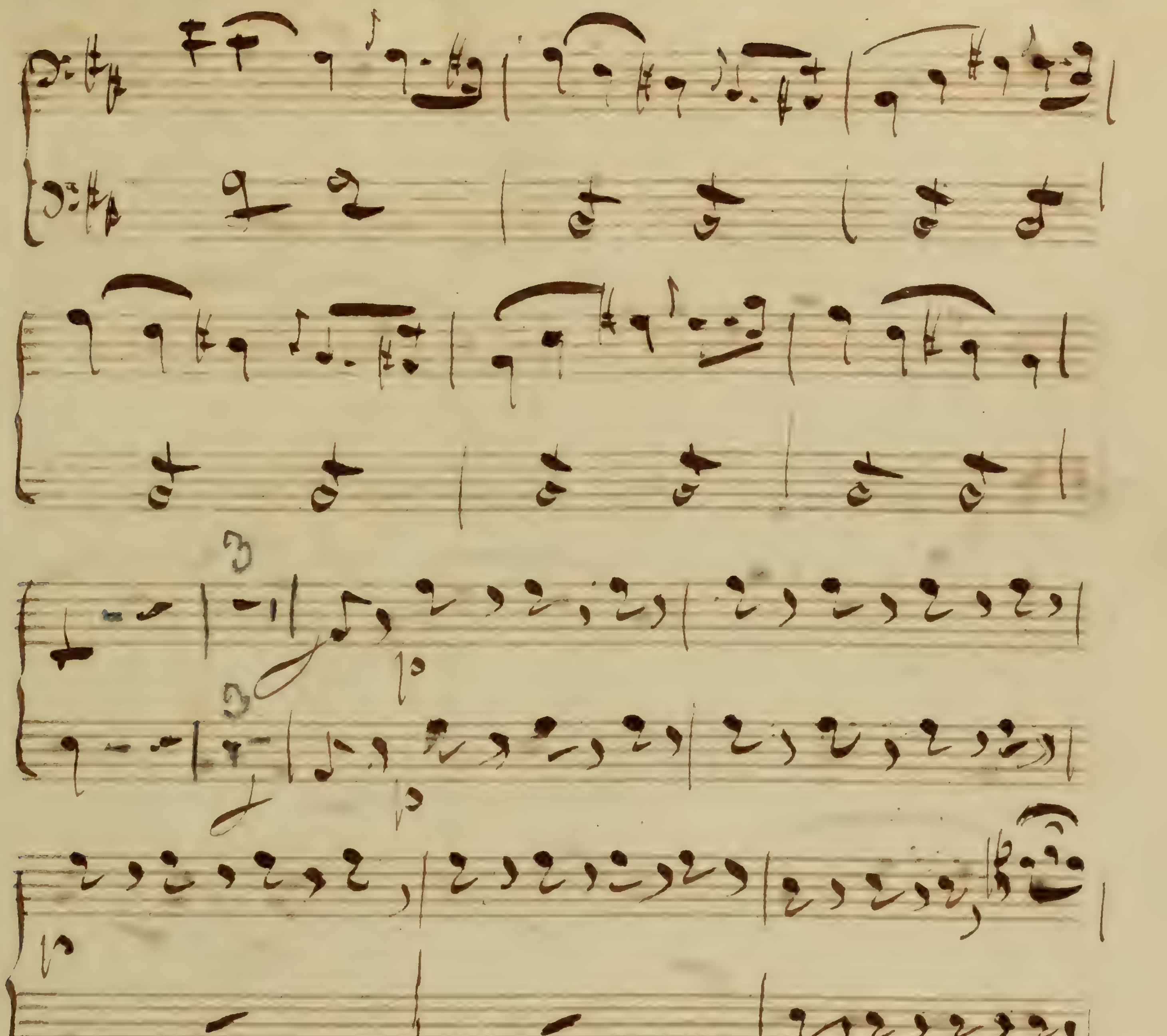

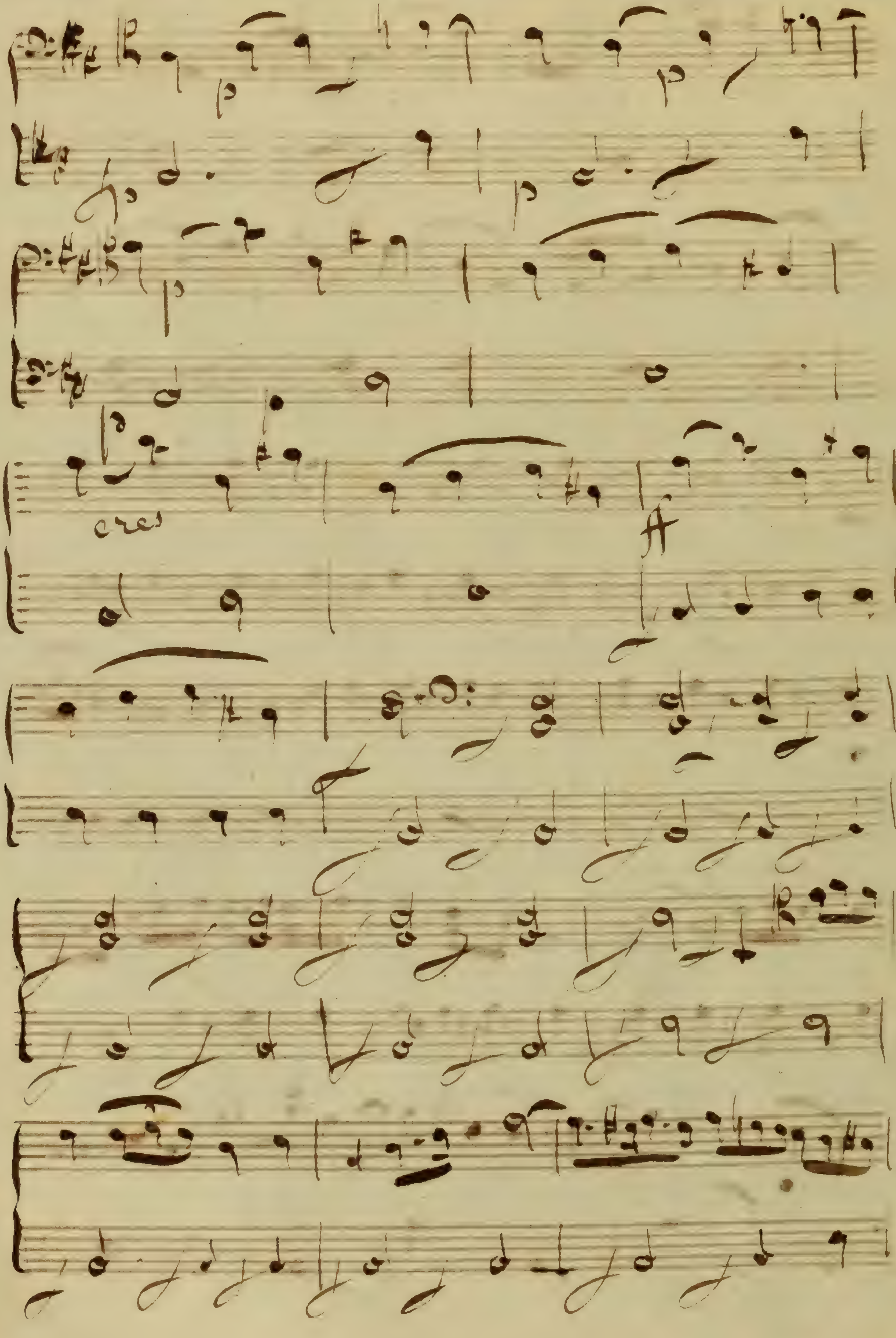
cres

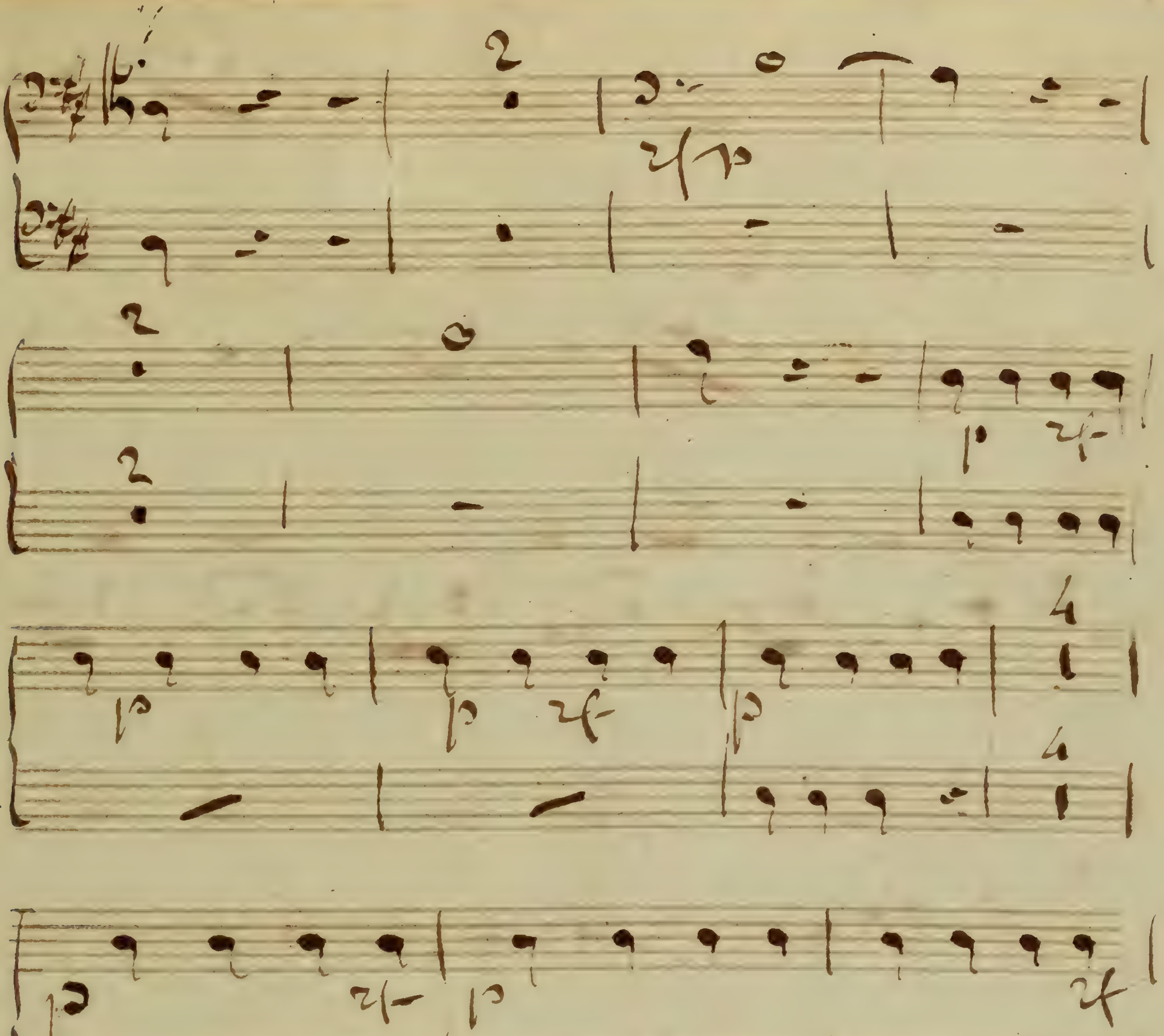
VS

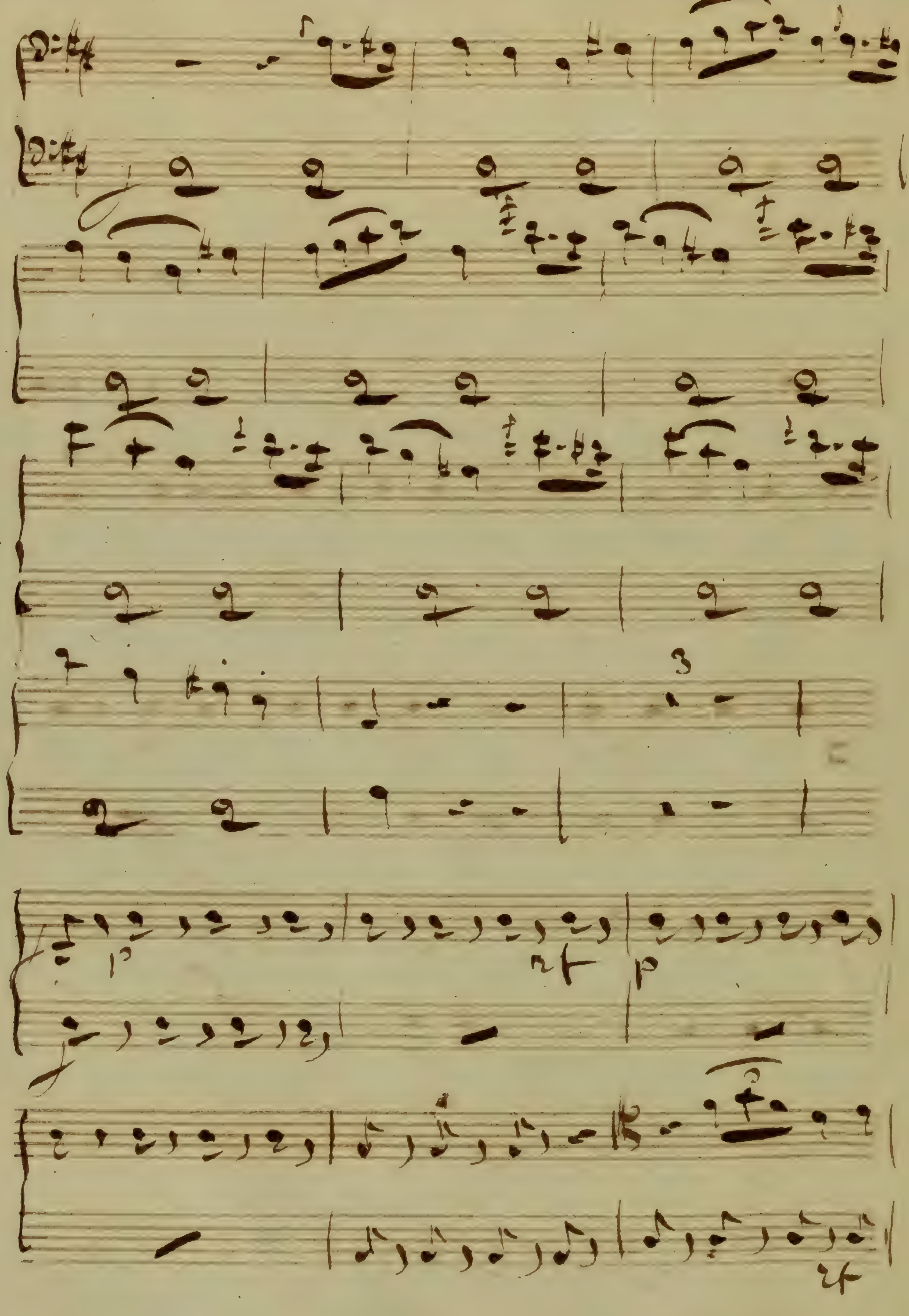

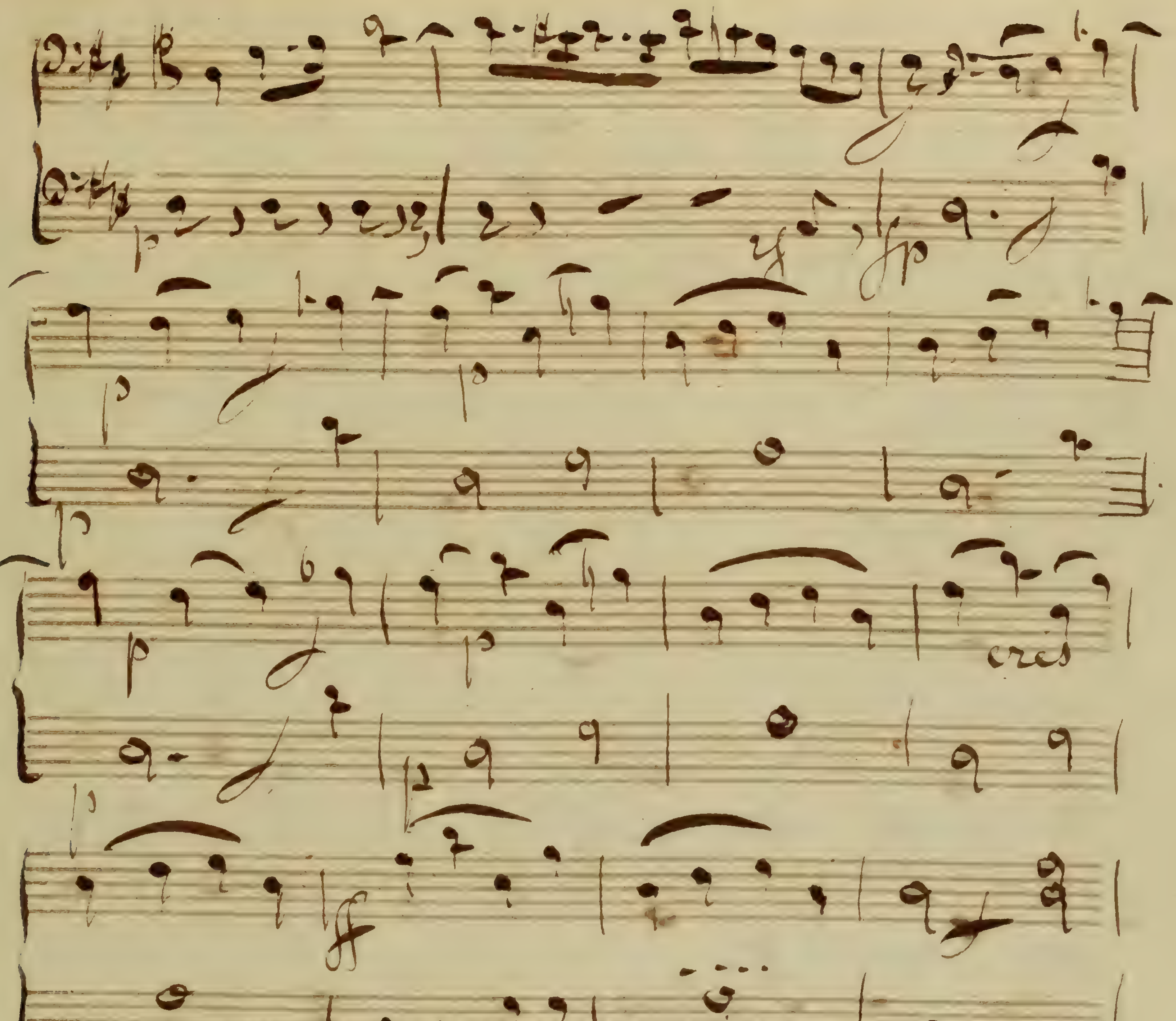
cres

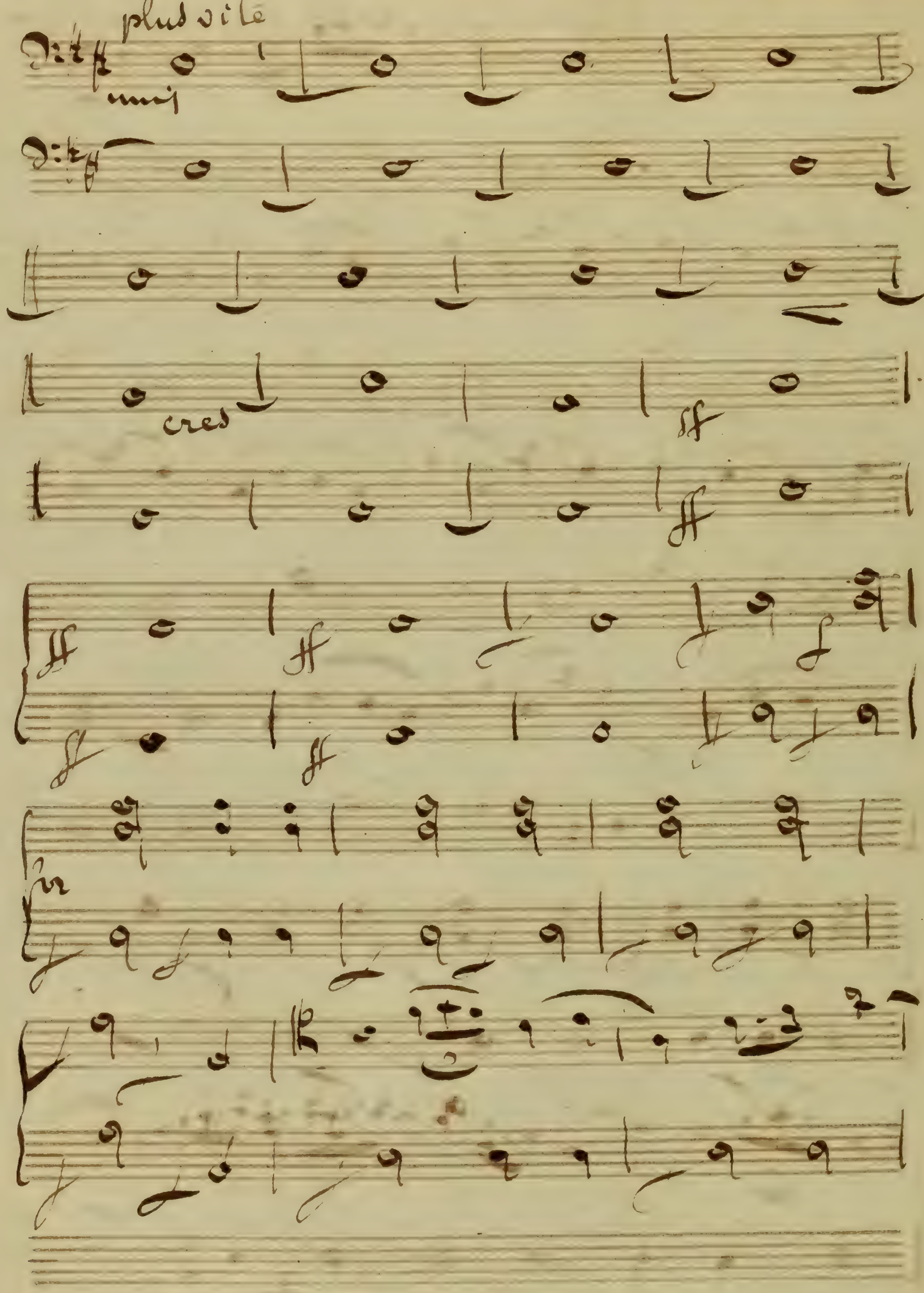
plus vite
unis
cres
ff

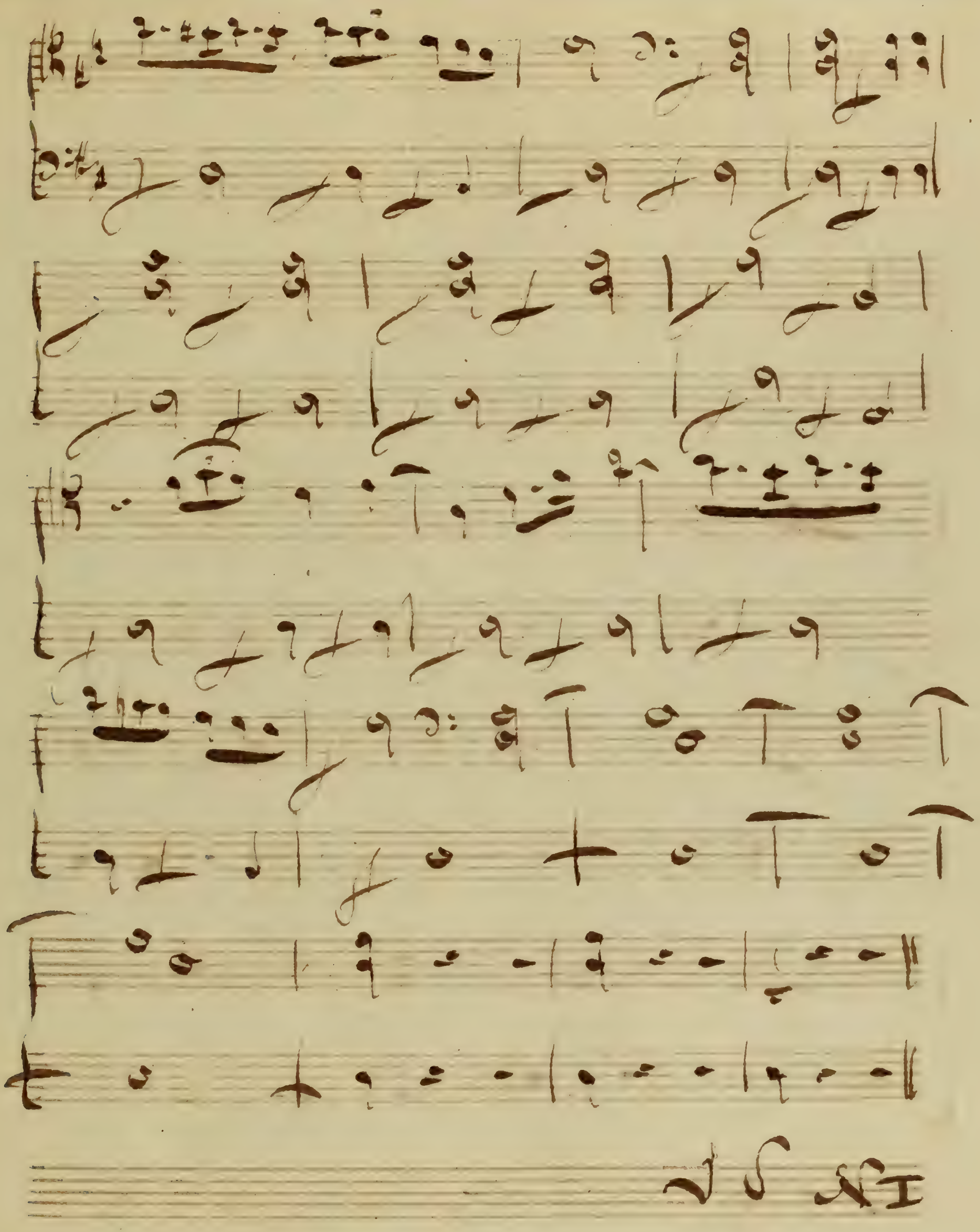

Nº I

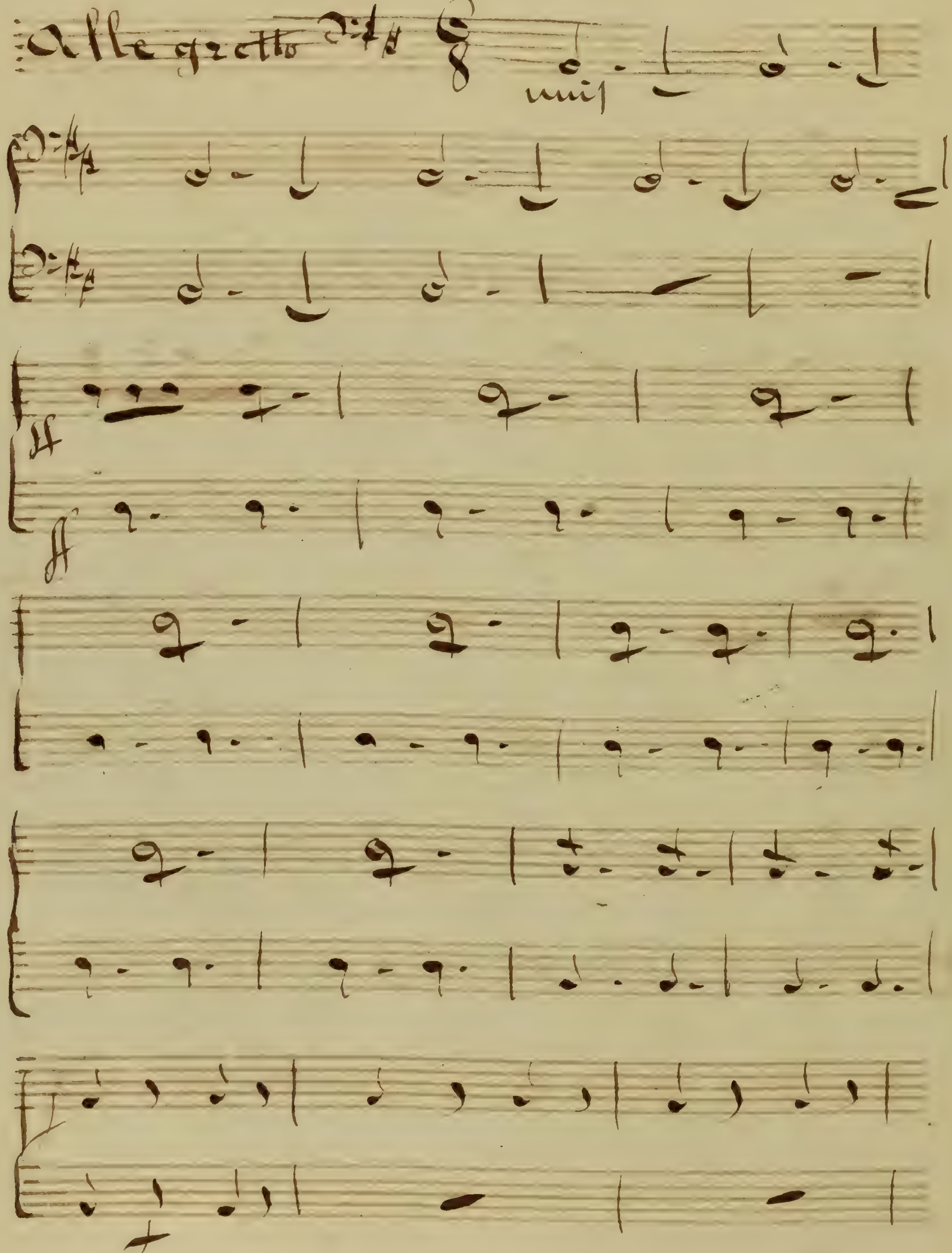

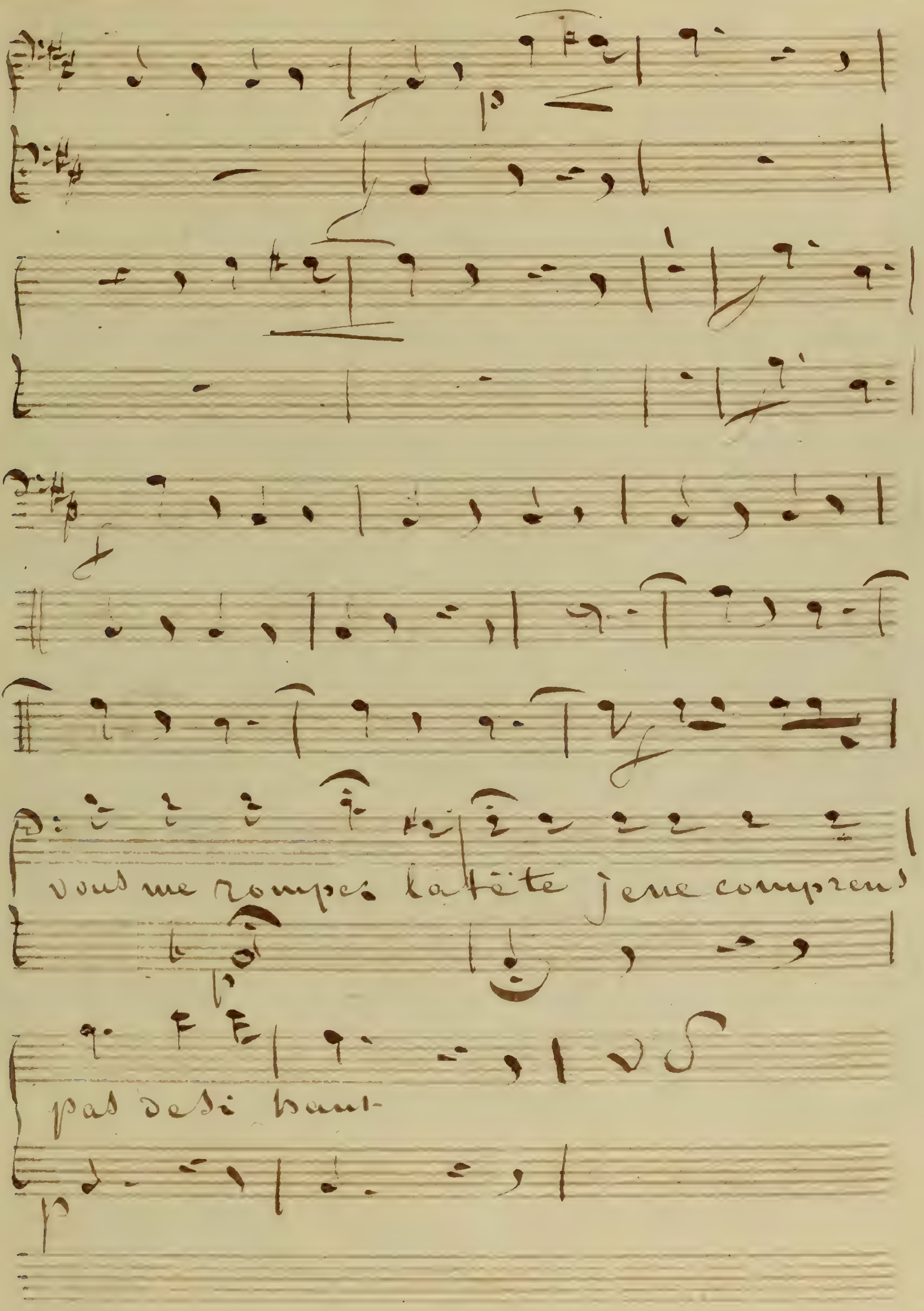
vous me rompes la tête je ne comprens
pas de si haut

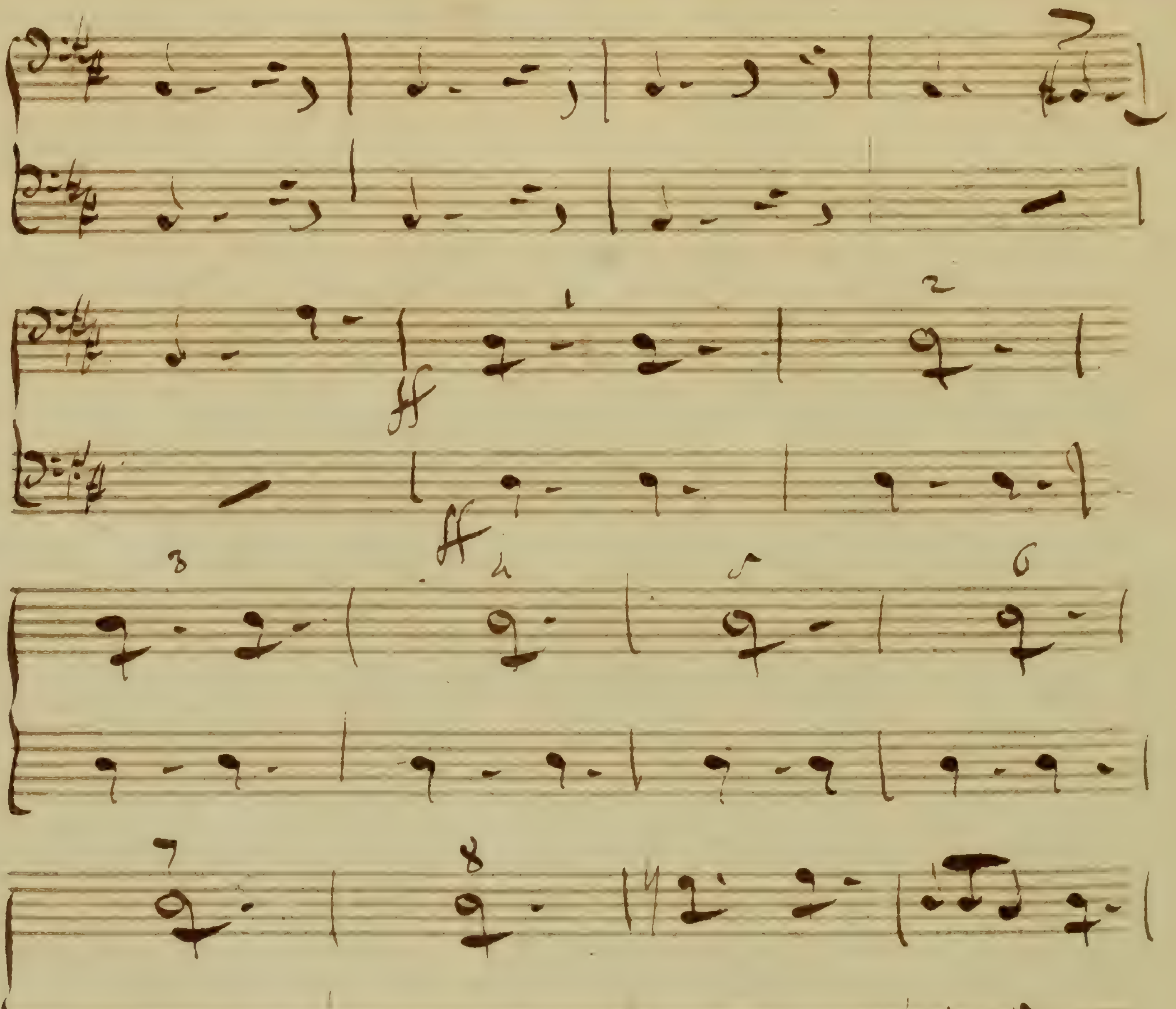
1
2
ff
ff
3
4
5
6
7
8

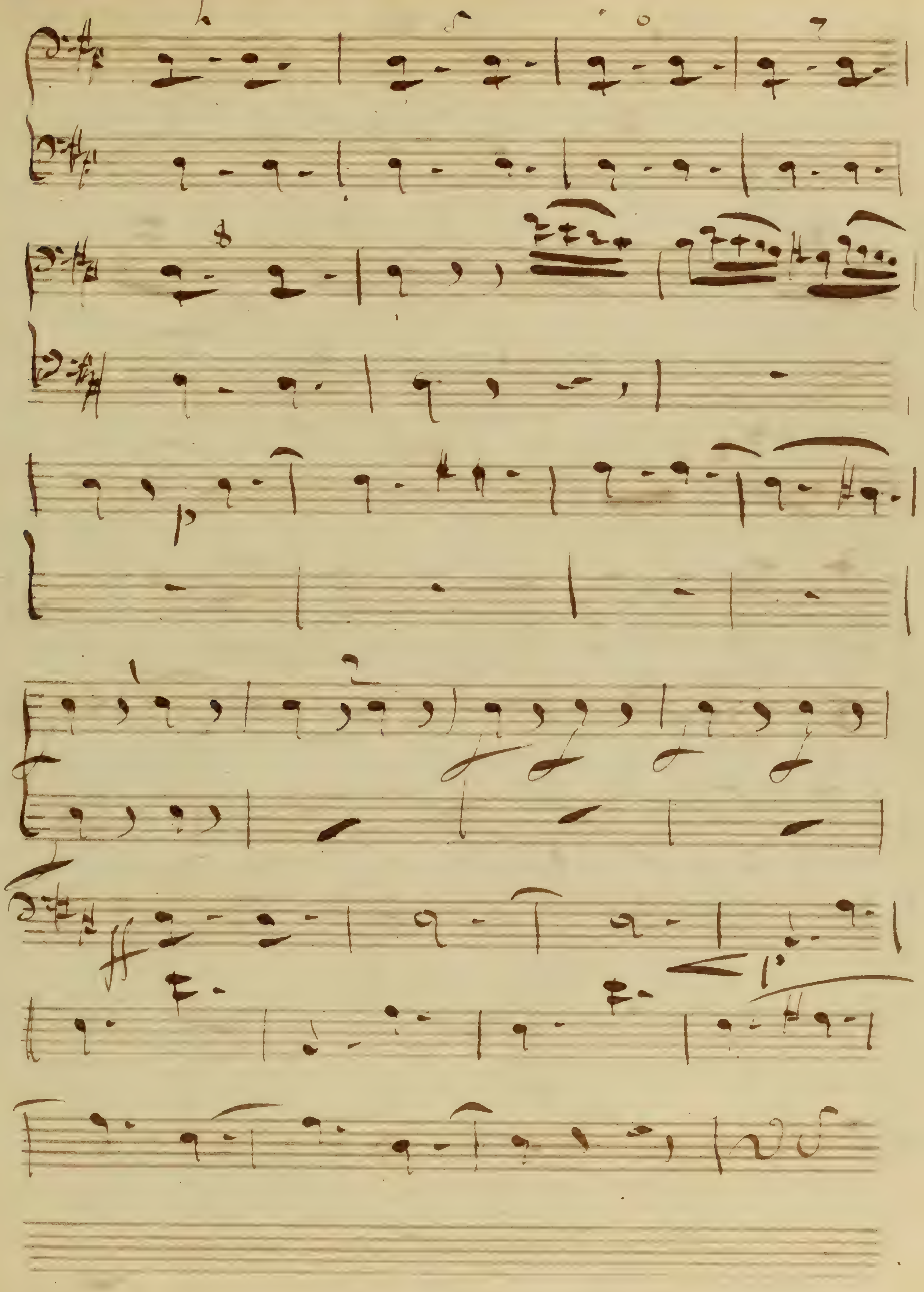

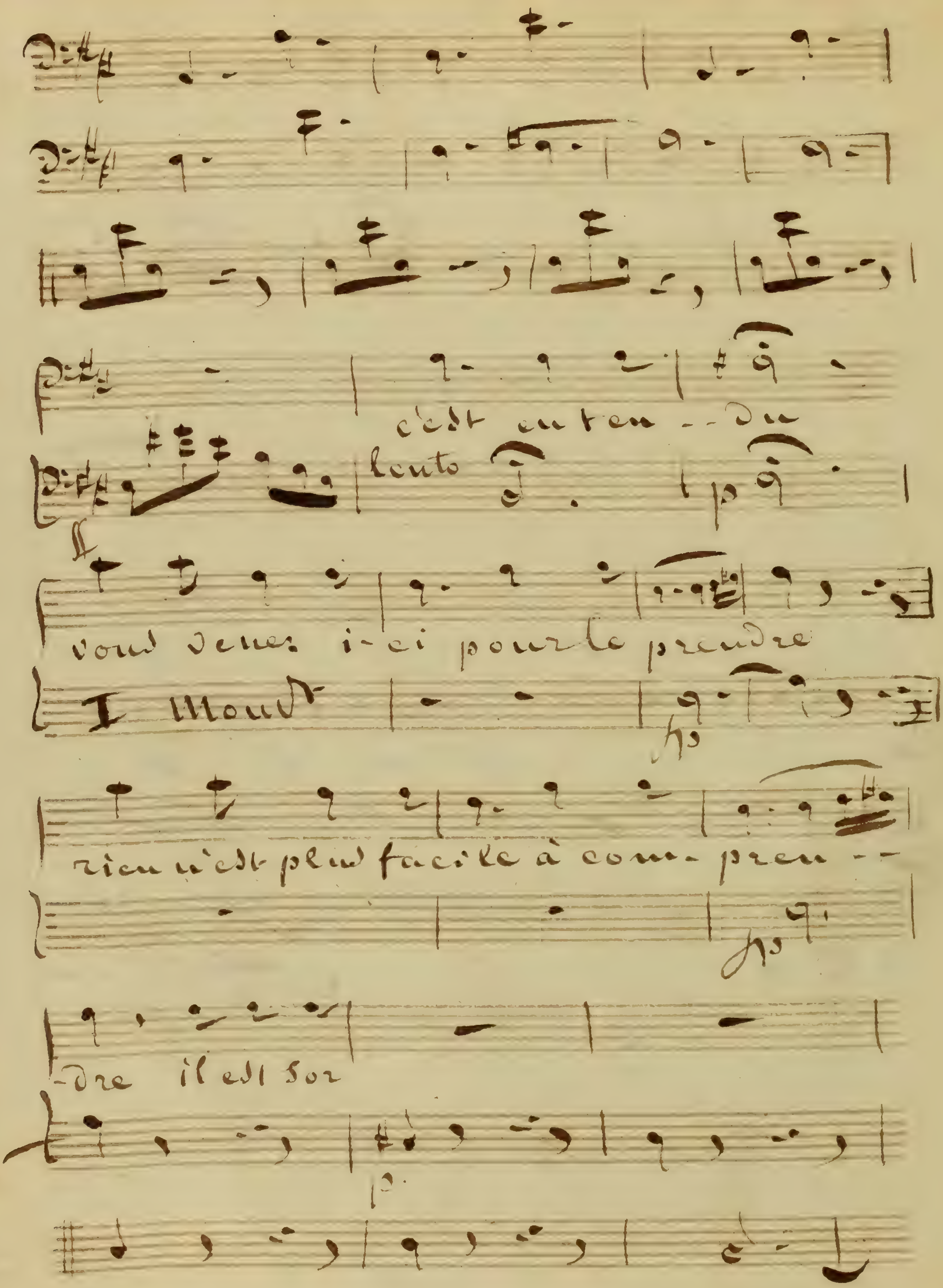
c'est enten--du
lento
vous venez i-ci pour le prendre
rien n'est plus facile à com- pren--
-dre il est sor

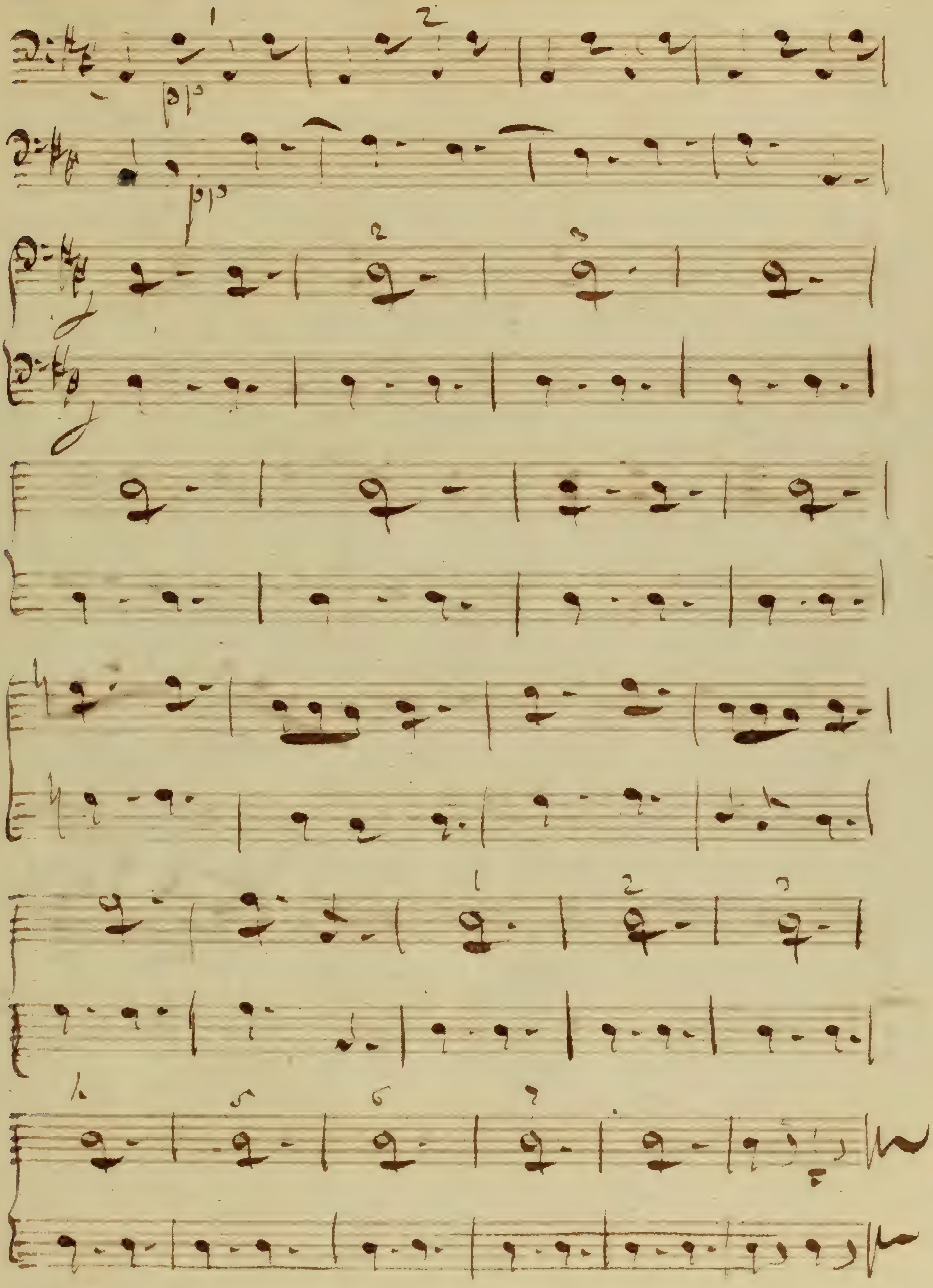

pp
pp

N° 2 Air

Allegretto

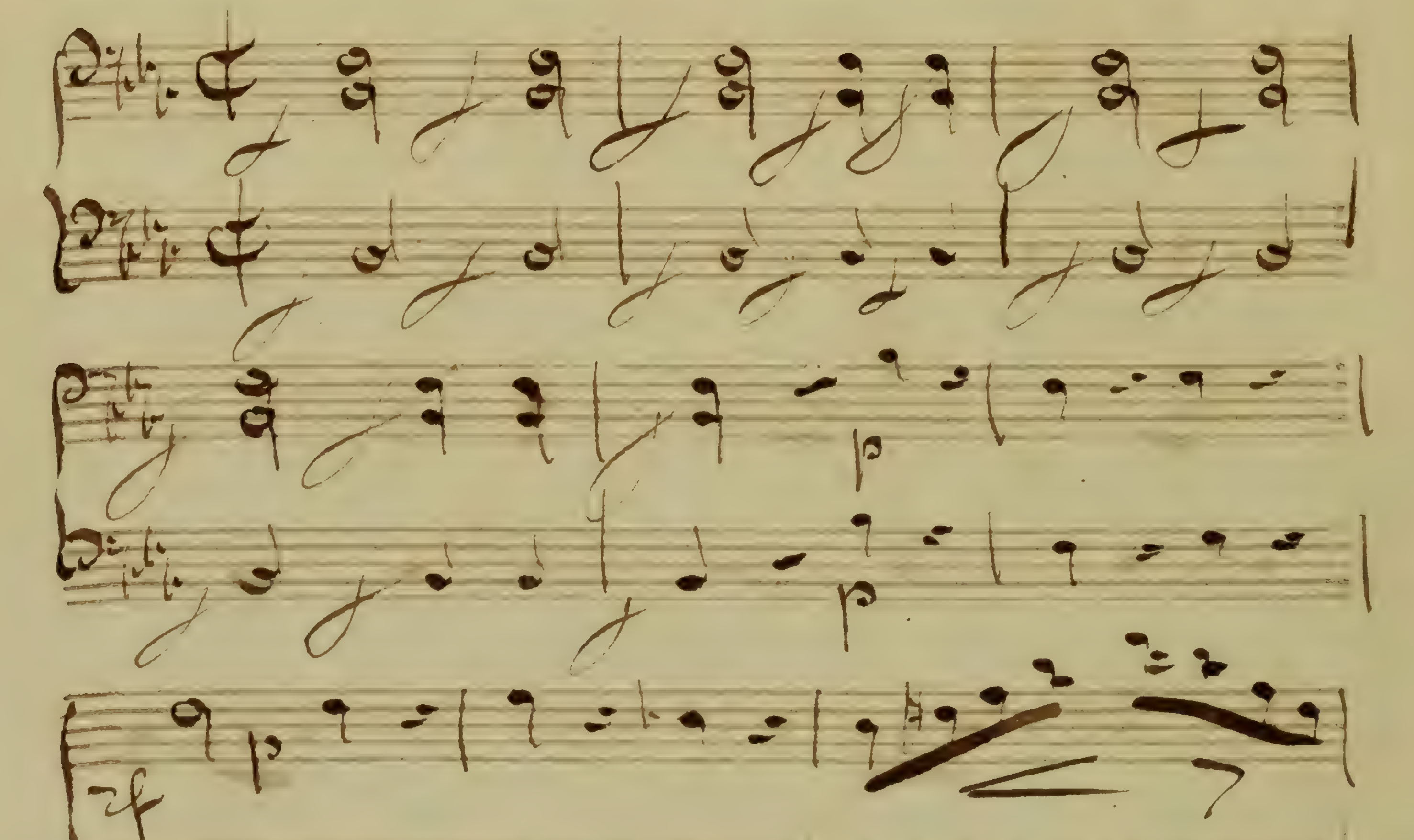

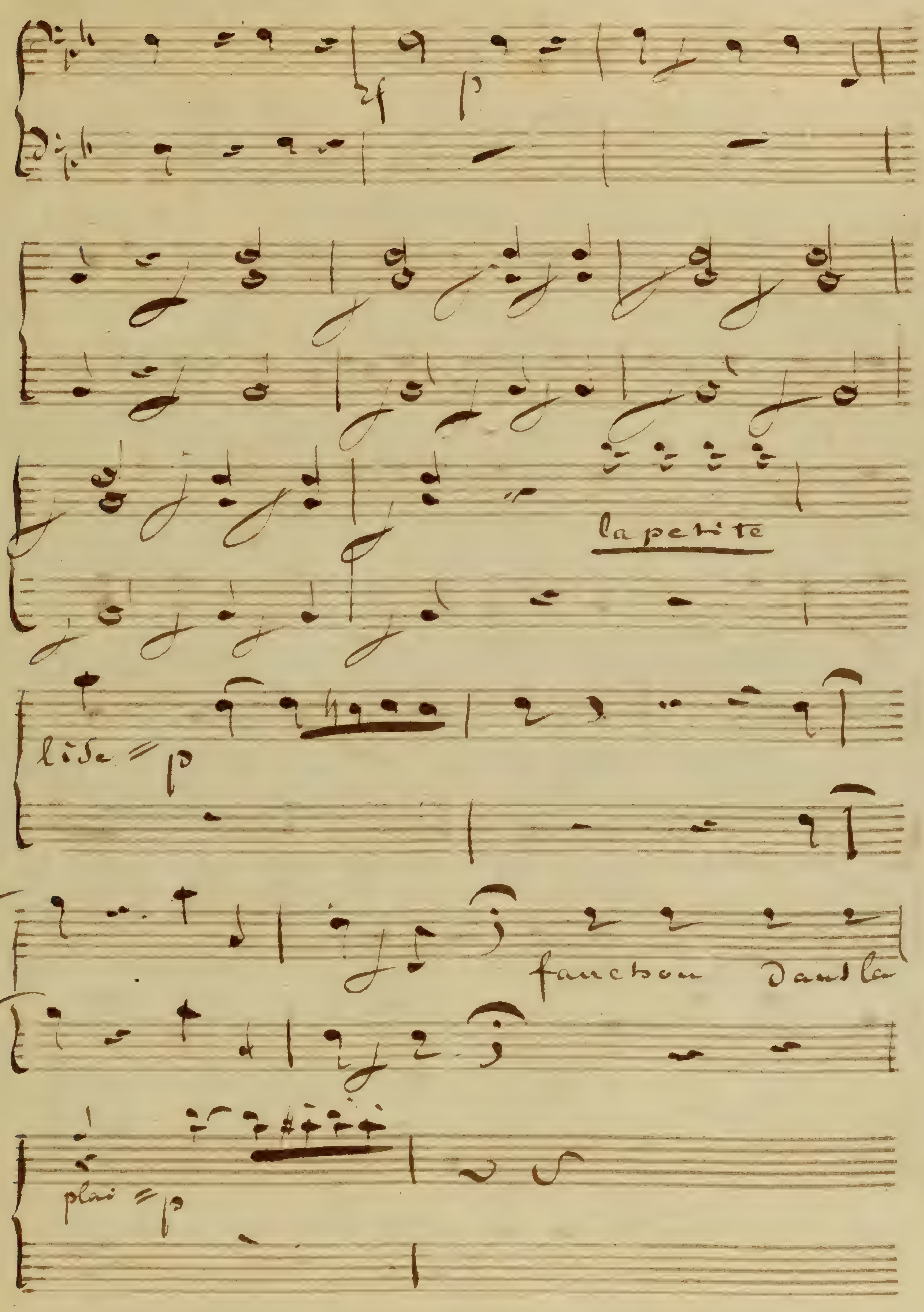
la petite
lise
fanchon dans la
plai

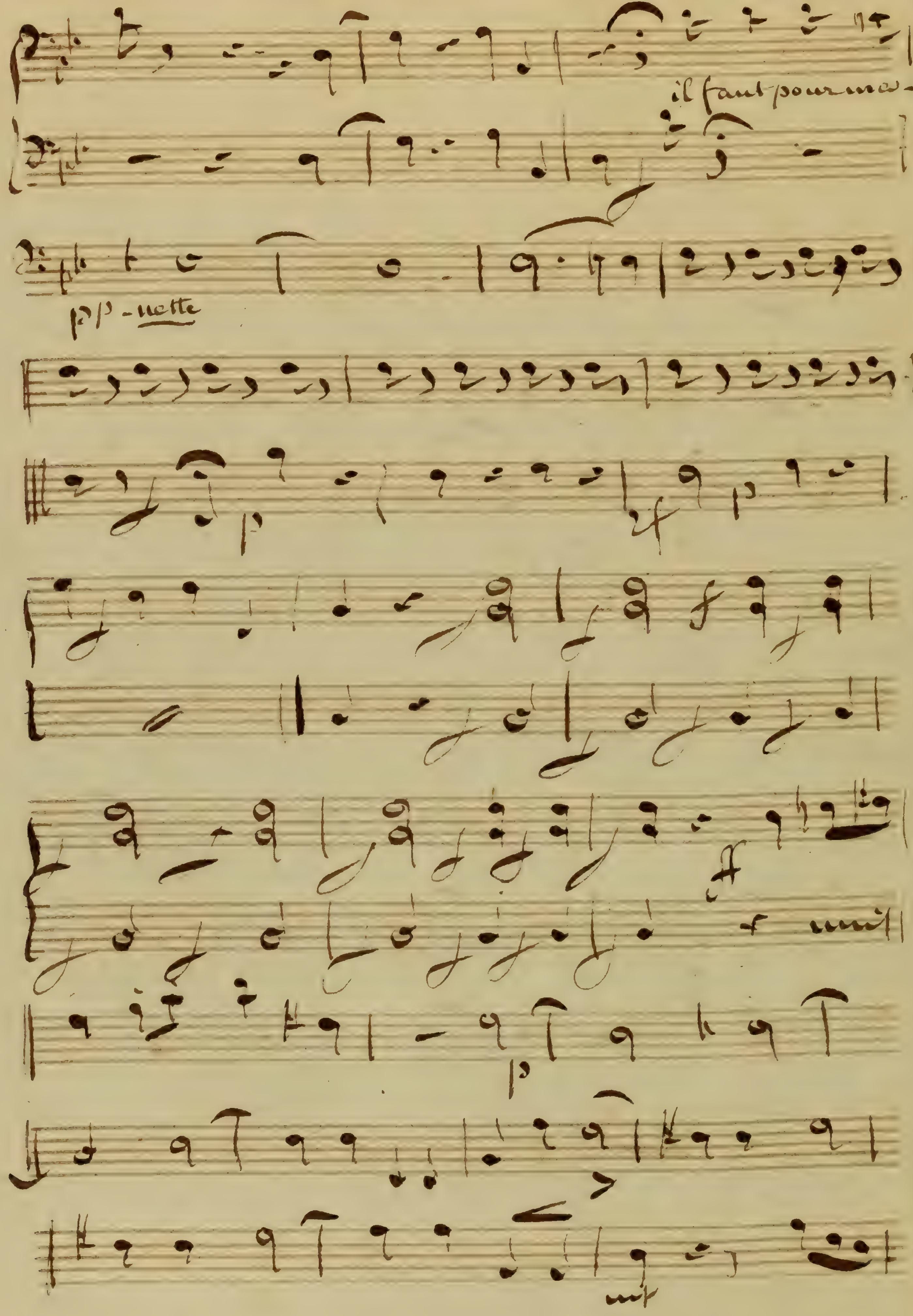
il faut pour moi-
pp - nette
unis

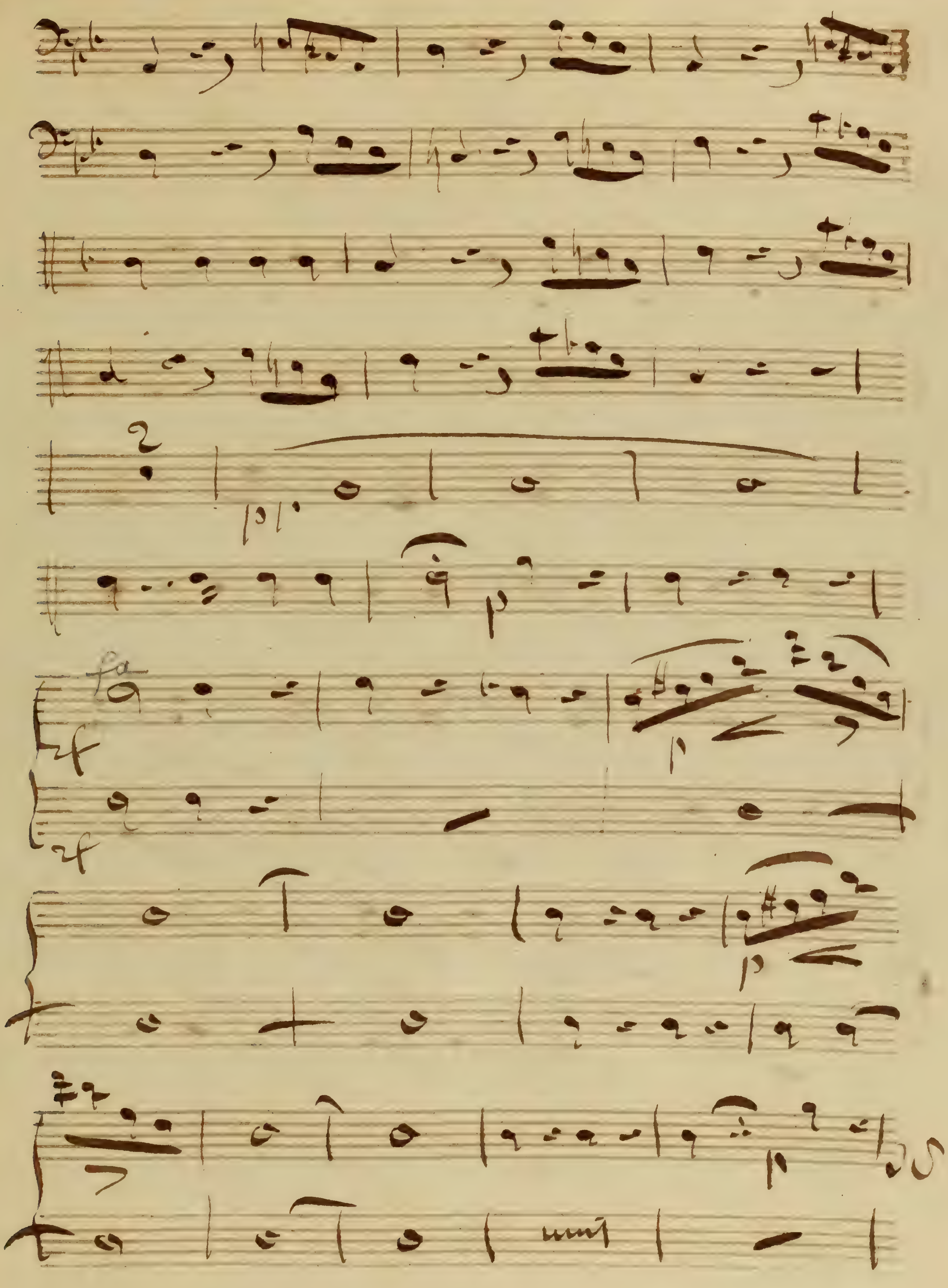
fa
p

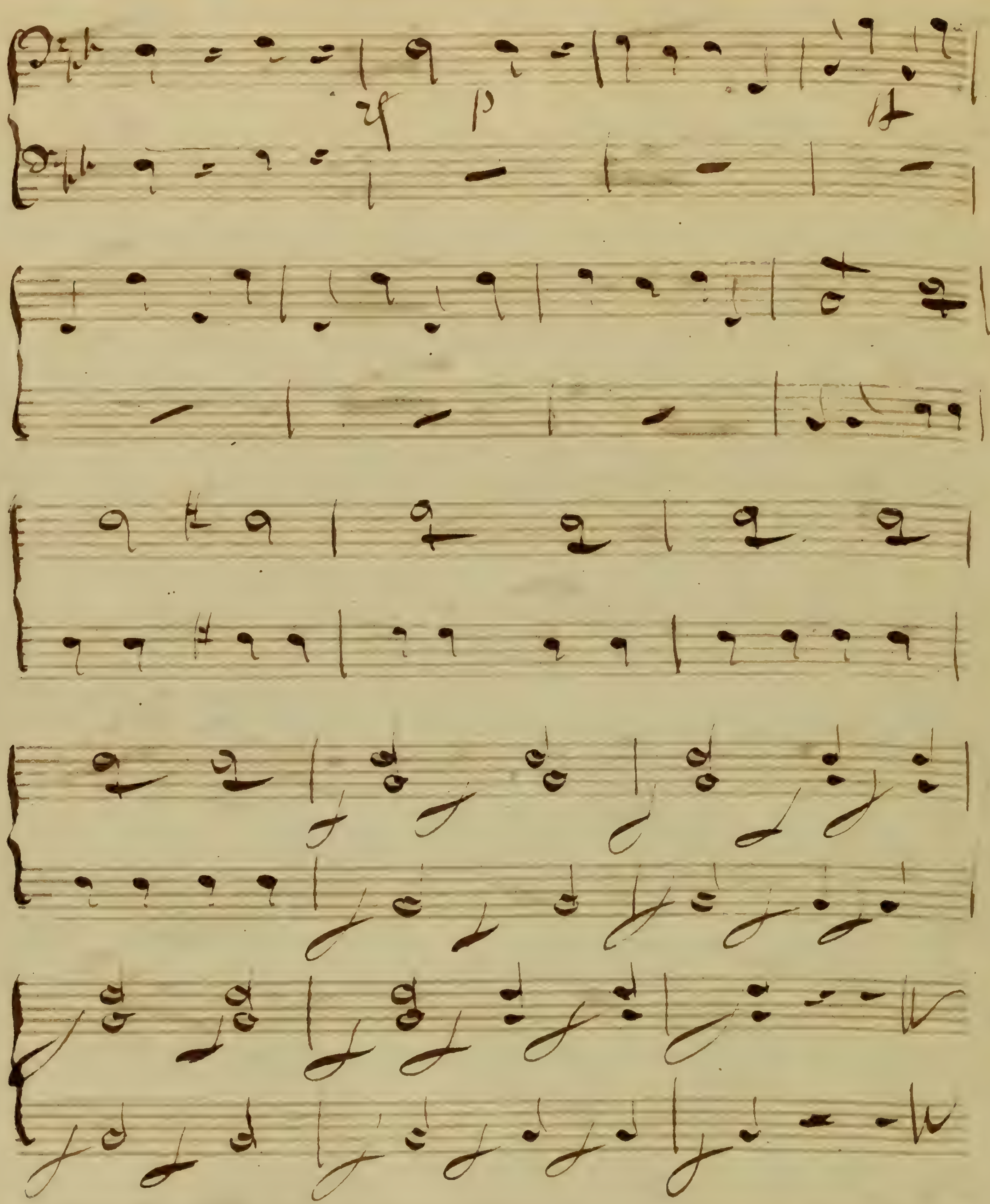

N° 3 Trio

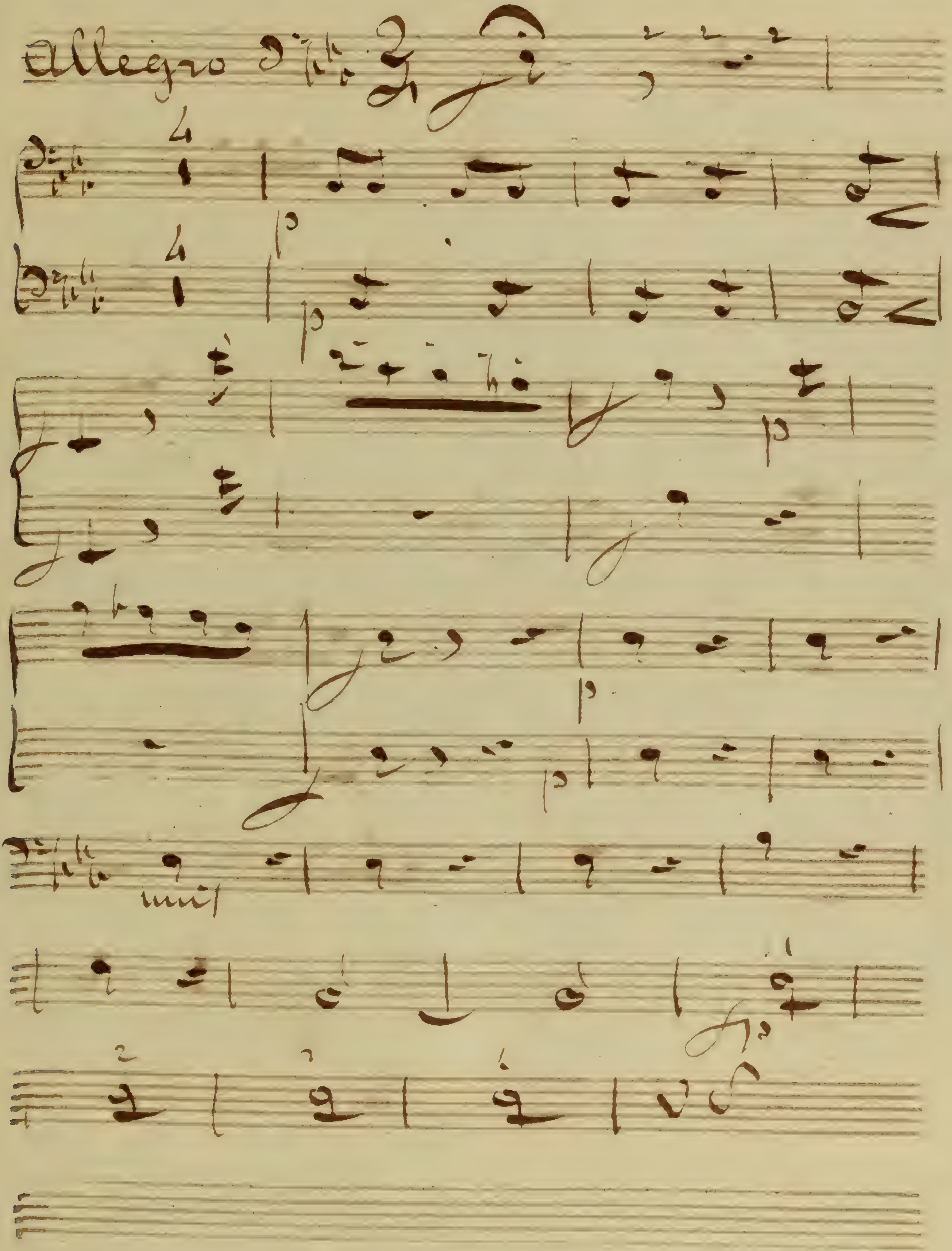

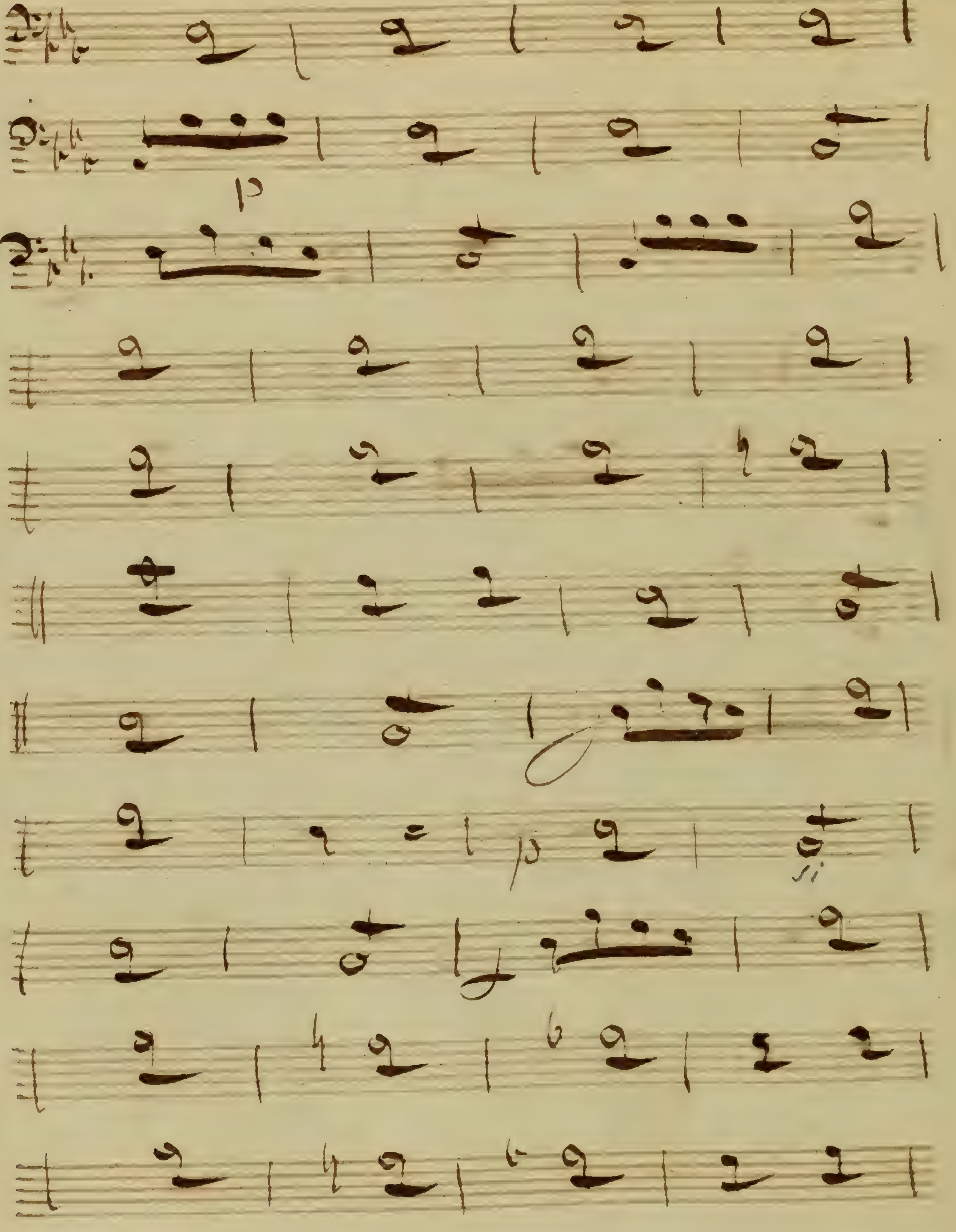
p
p
si

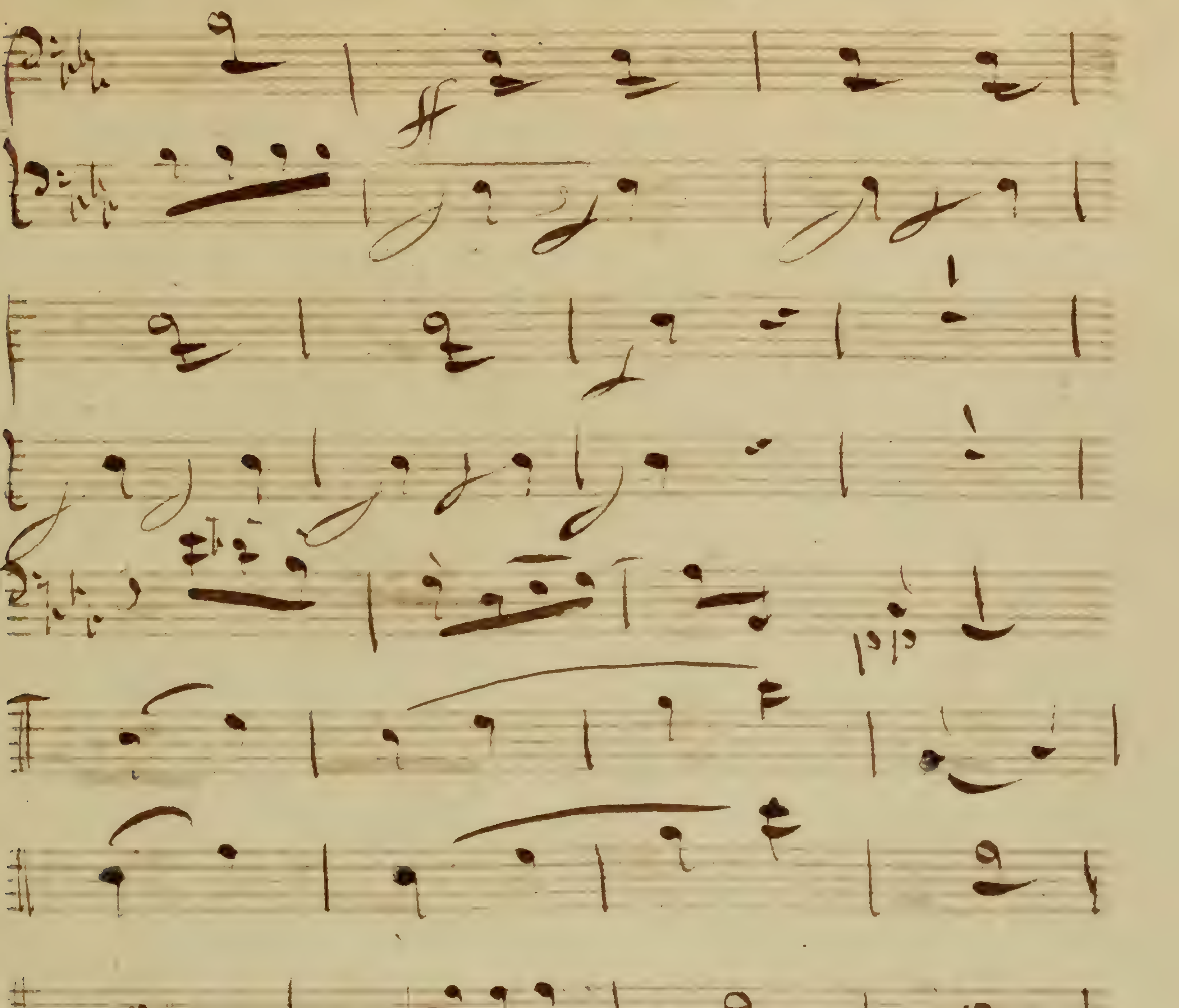
25

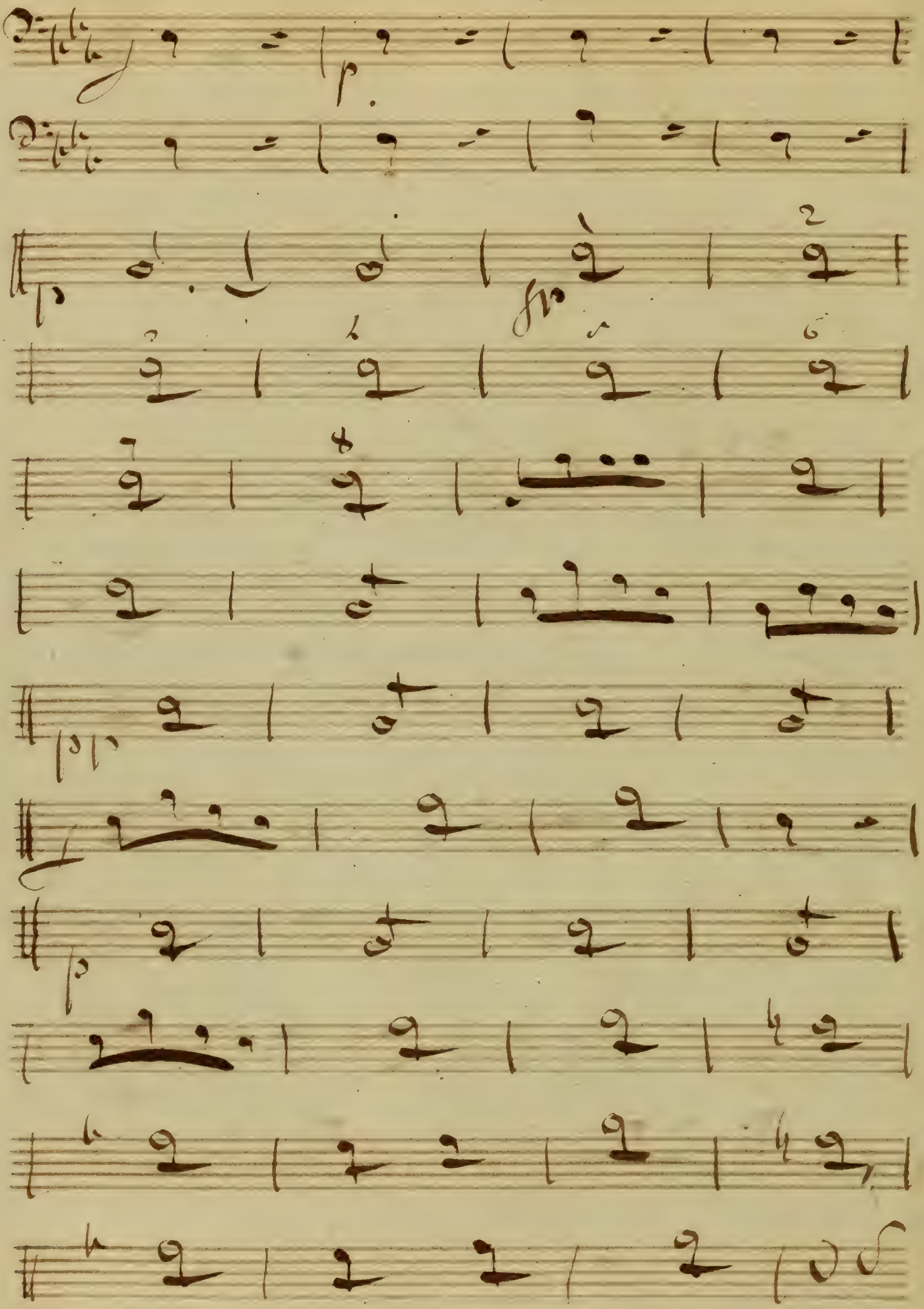
p.
fp
p

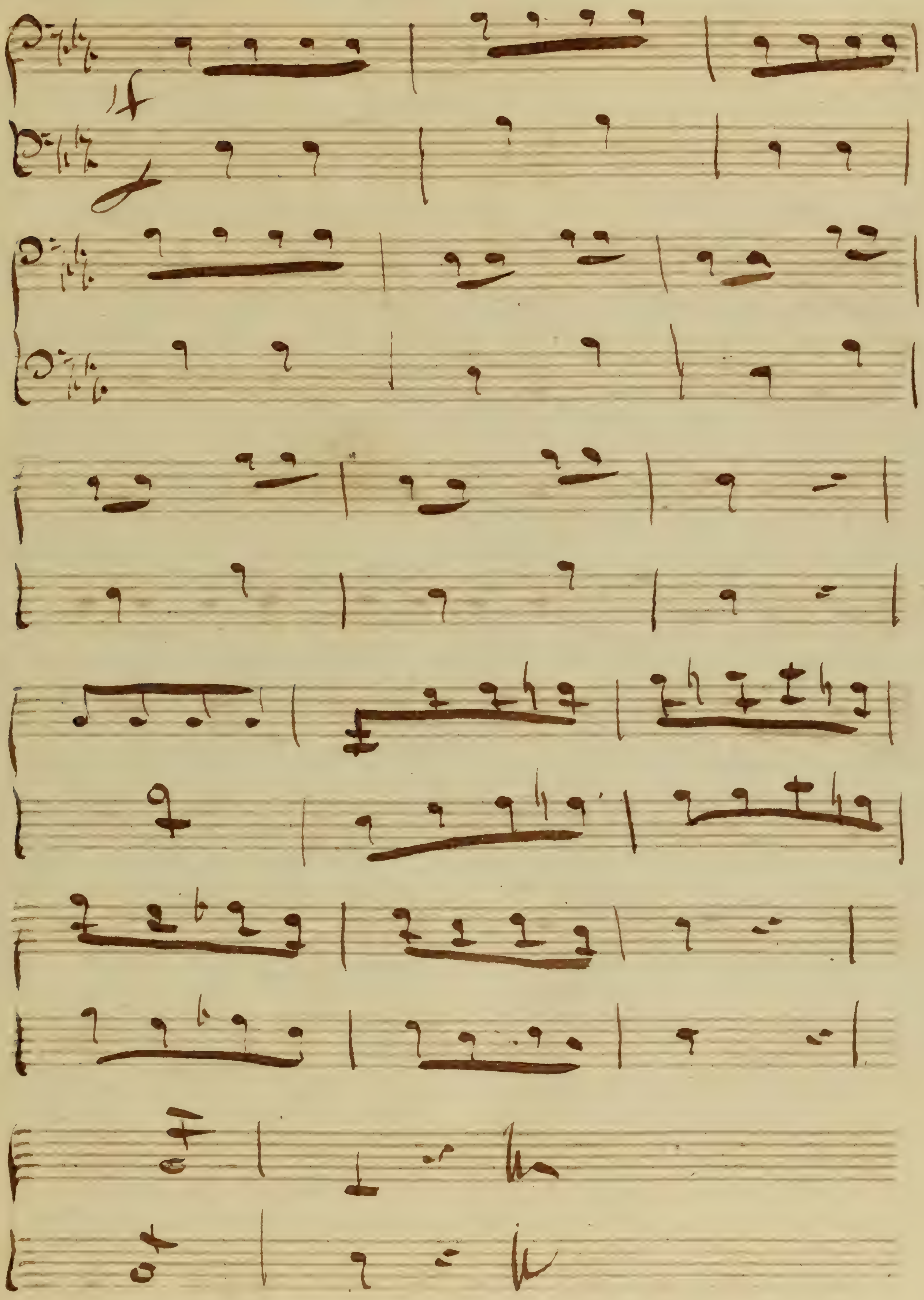

N° 4 Air

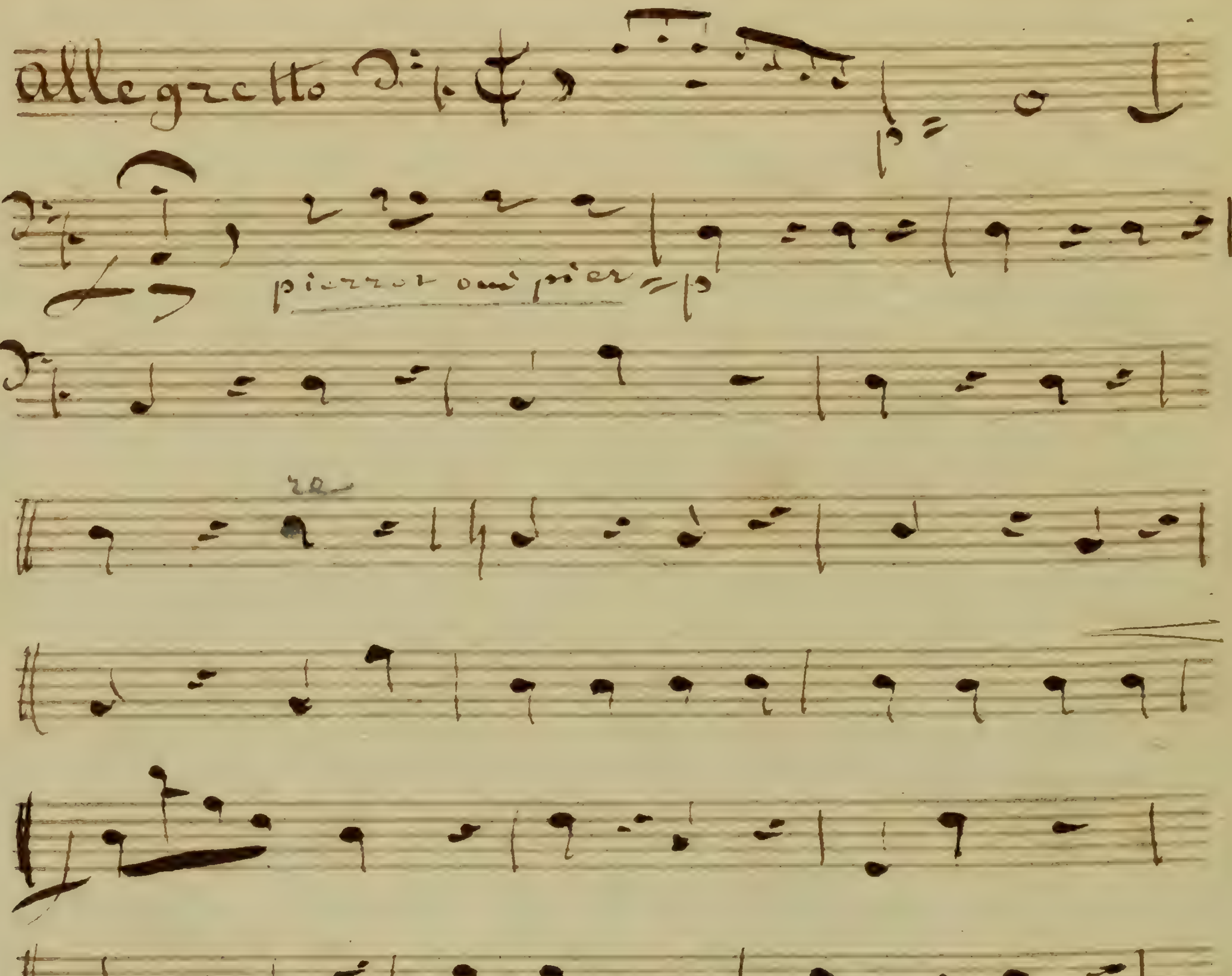

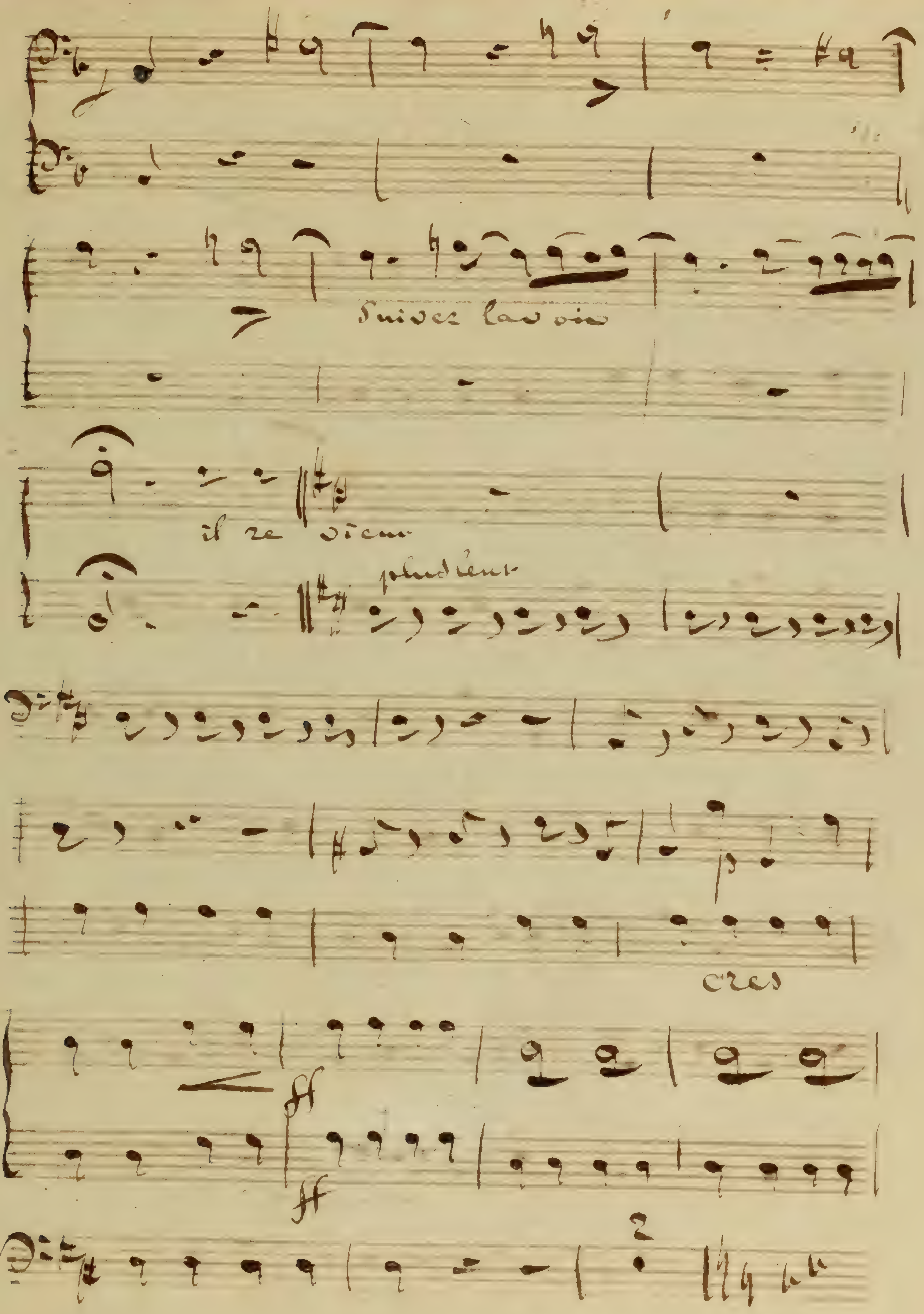
Suivez la voix
plus lent
cres
ff
ff

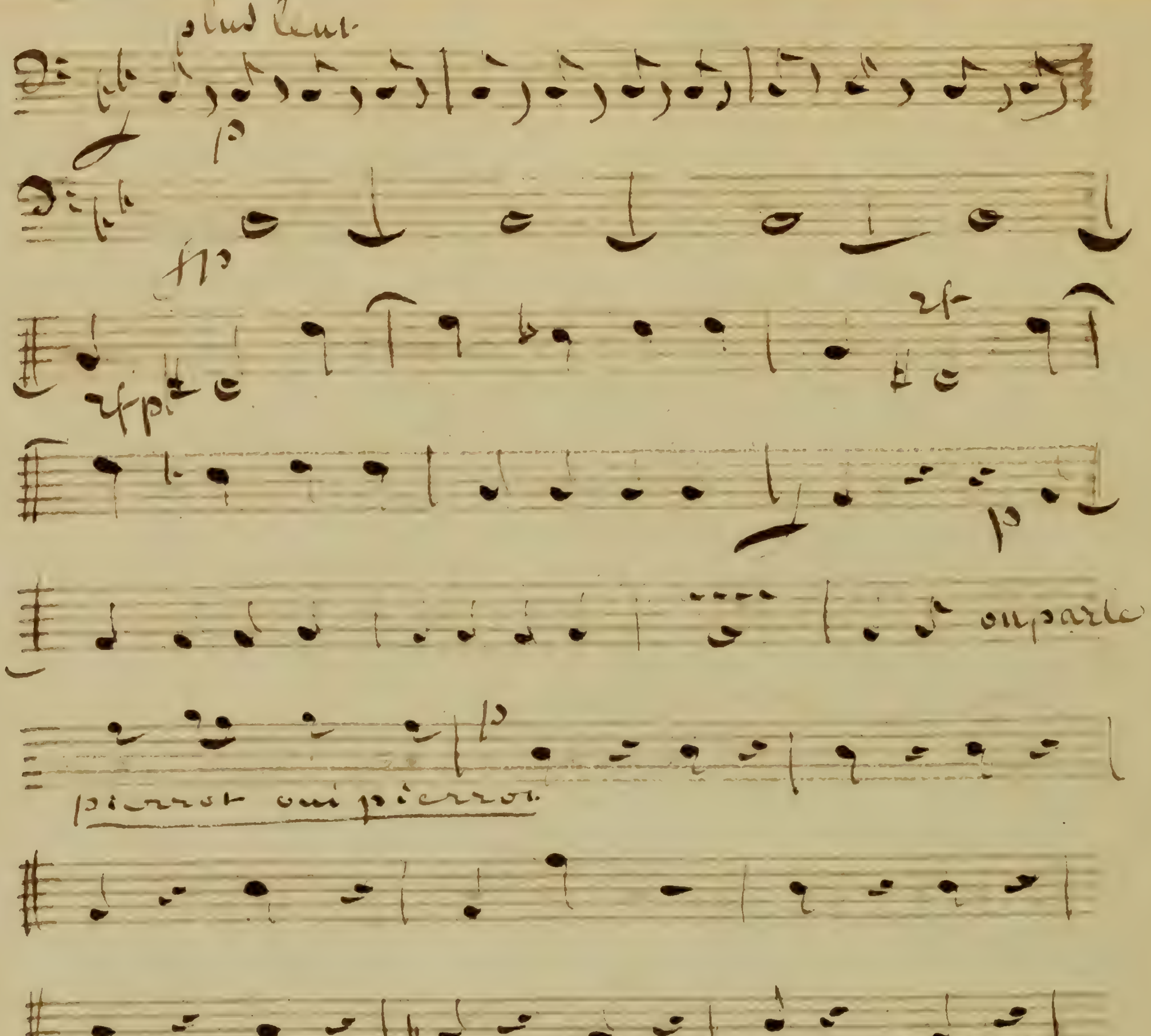
plus lent
on parle
pierrot oui pierrot
allegro
cres

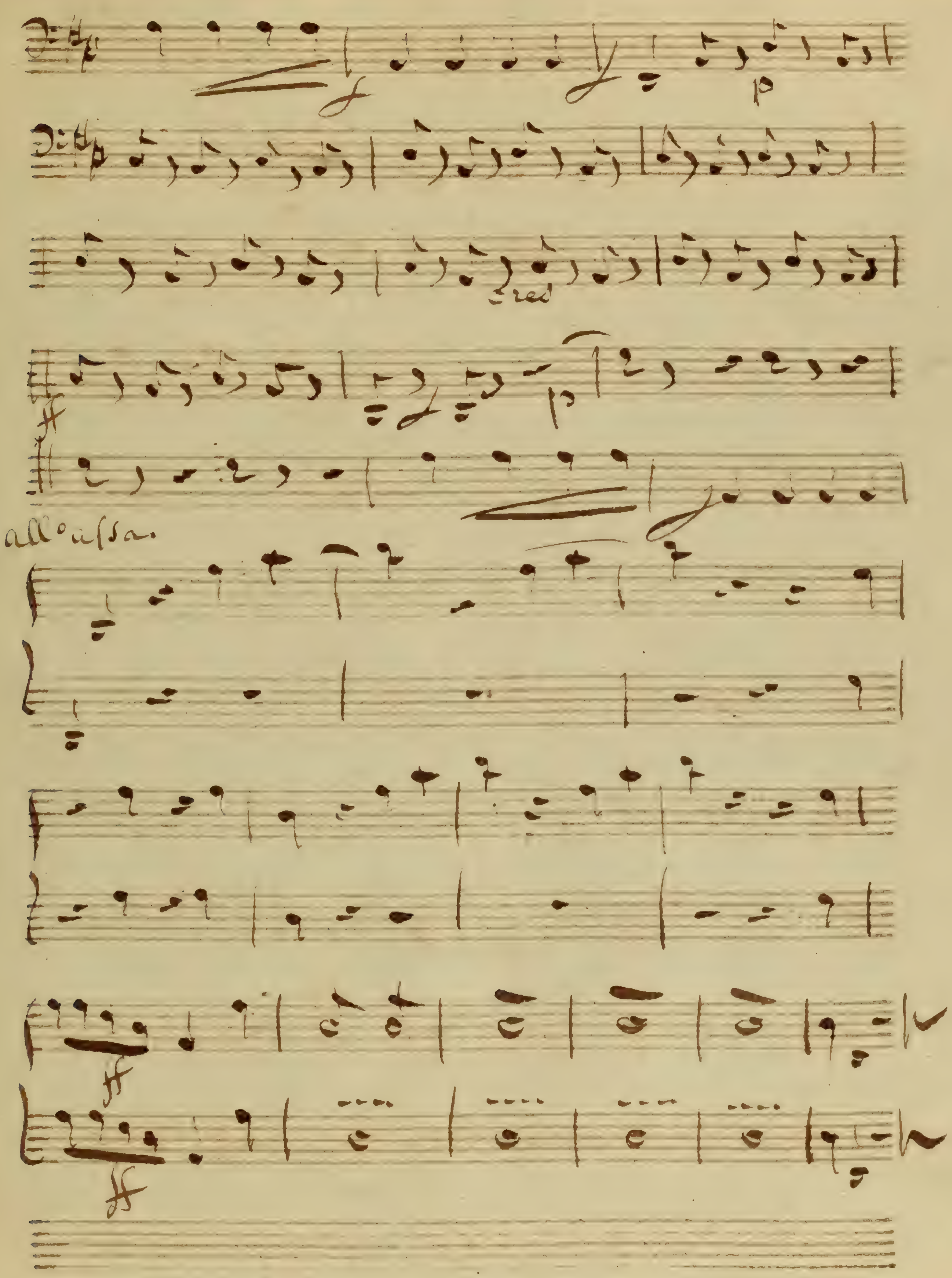
p
cresc
p
All° assai
ff
ff

No 5 Couplet

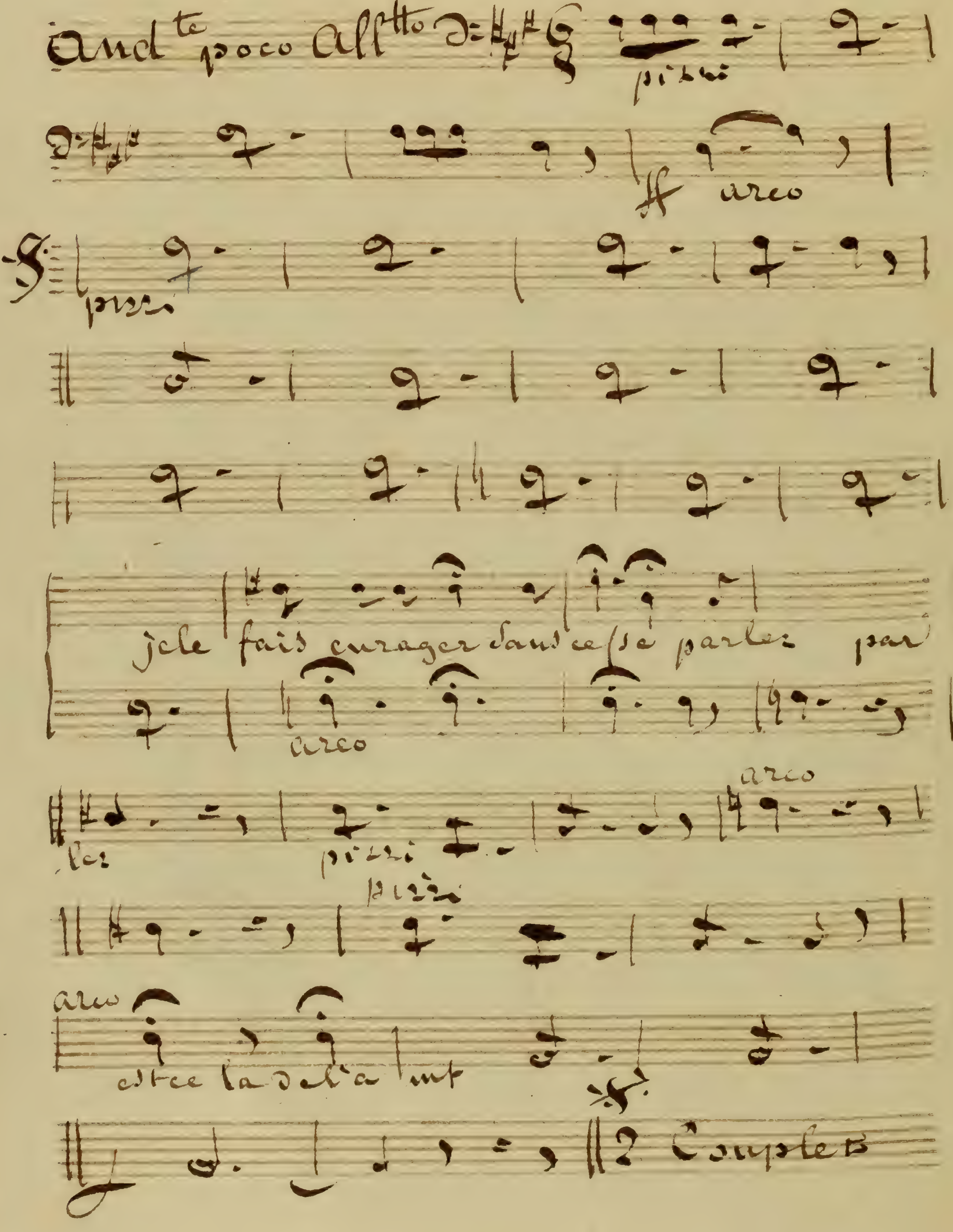
Andte poco Allto
pizz
ff
arco
pizz
je le fais enrager sans cesse parler par
arco
arco
pizz
pizz
arco
2 Couplets

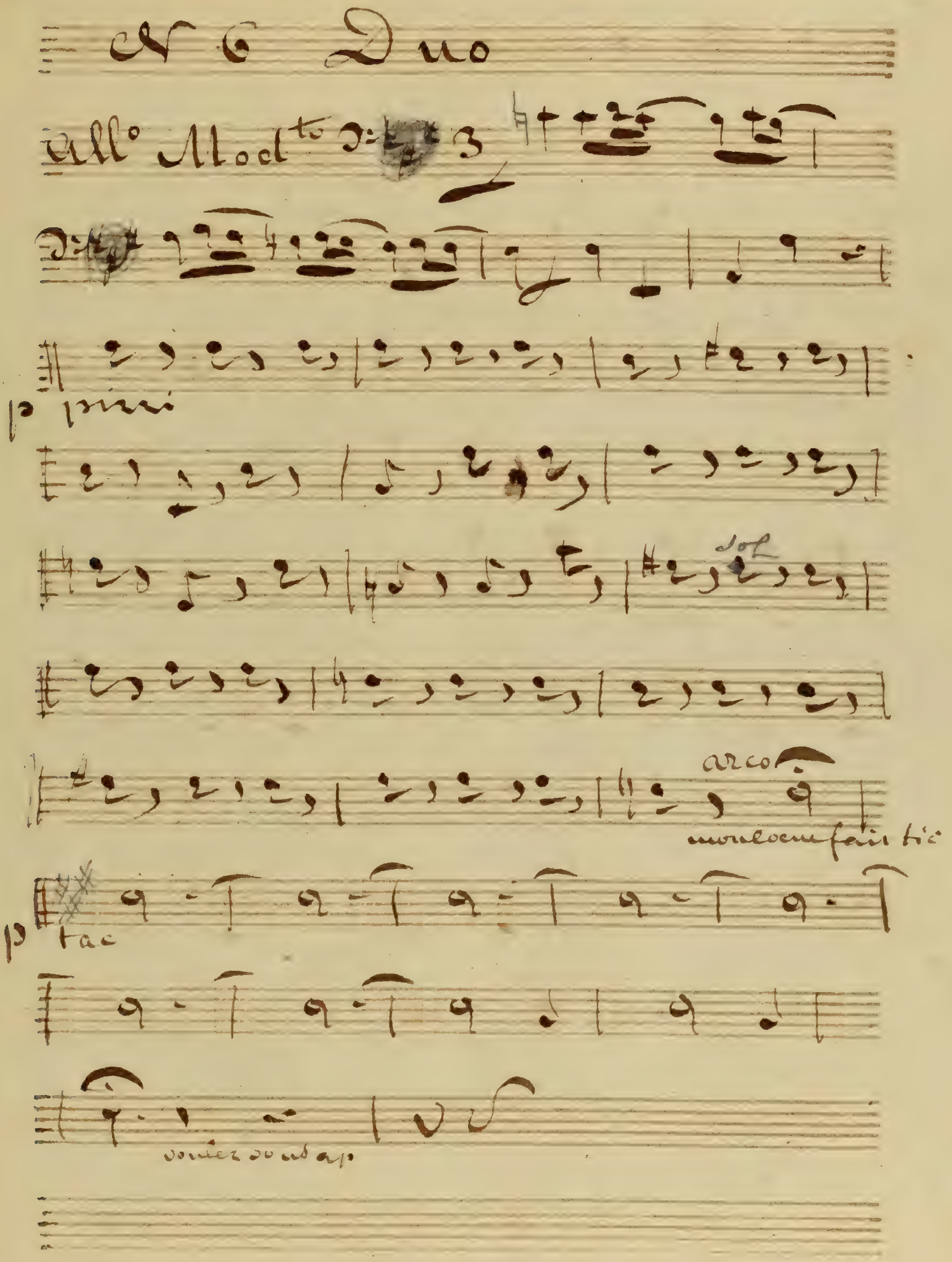
N 6 Duo
All° Modto
p pizzi
sol
arco
p tac

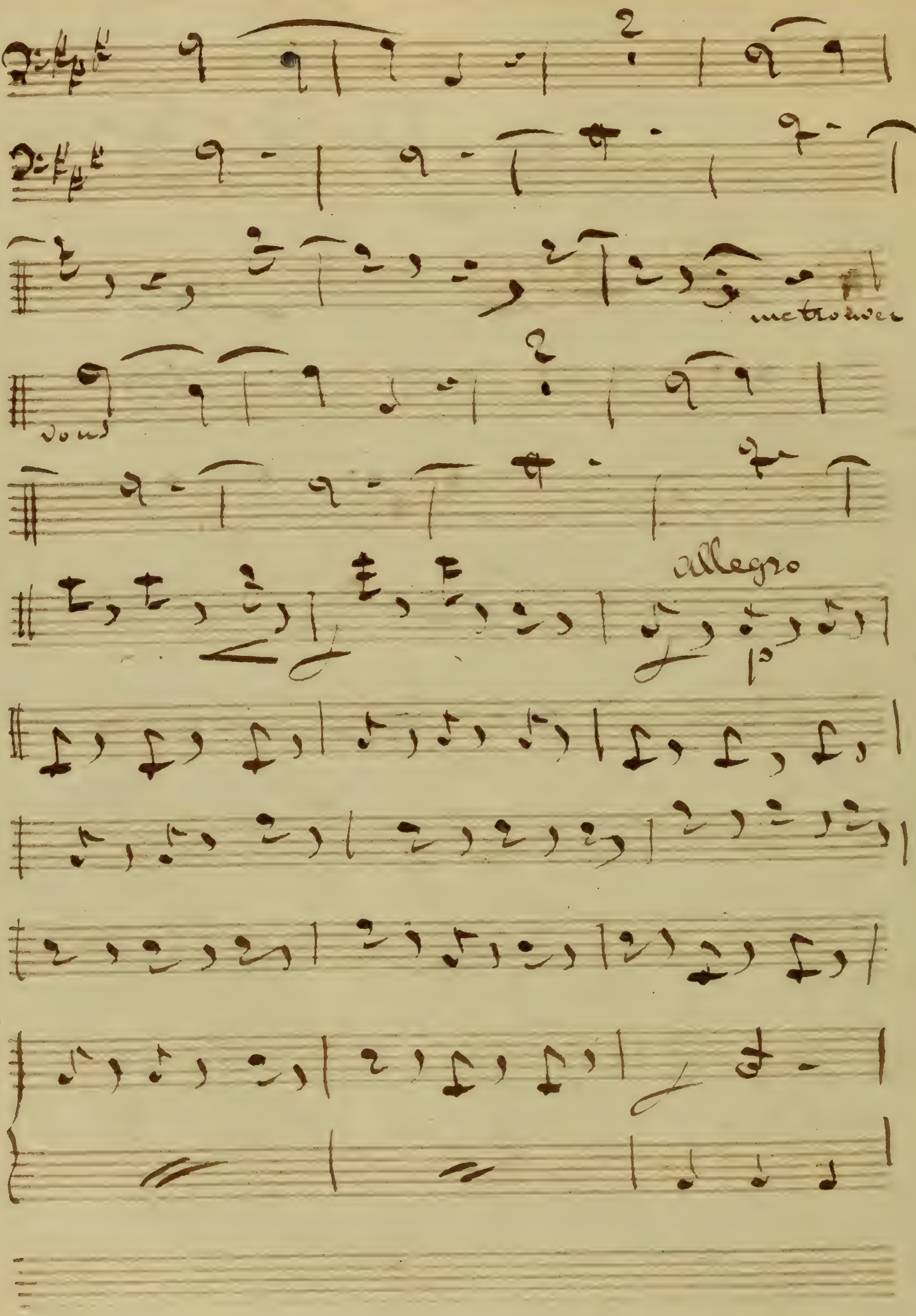
Allegro
p

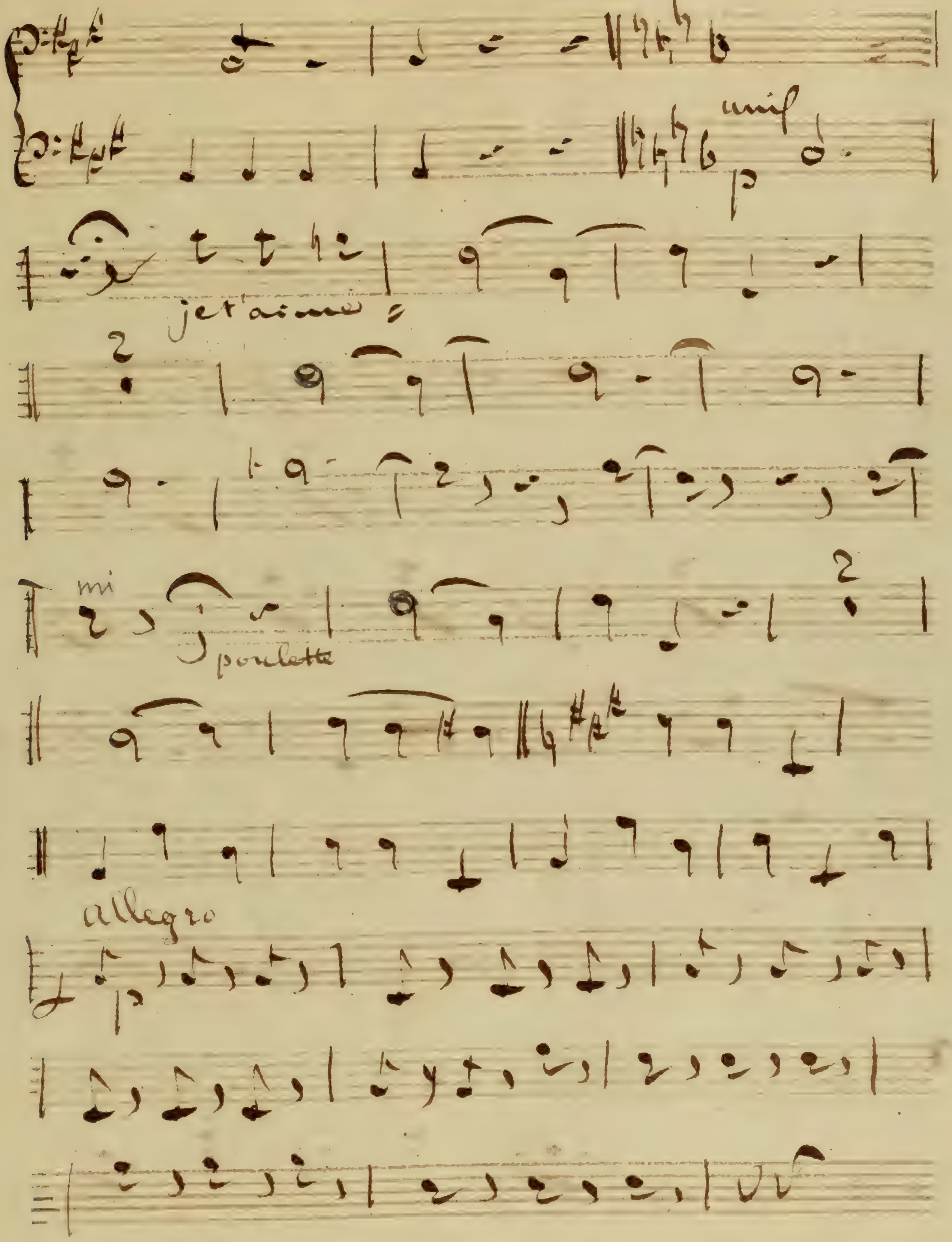
unis
p
je t'aime
mi
poulette
Allegro
p

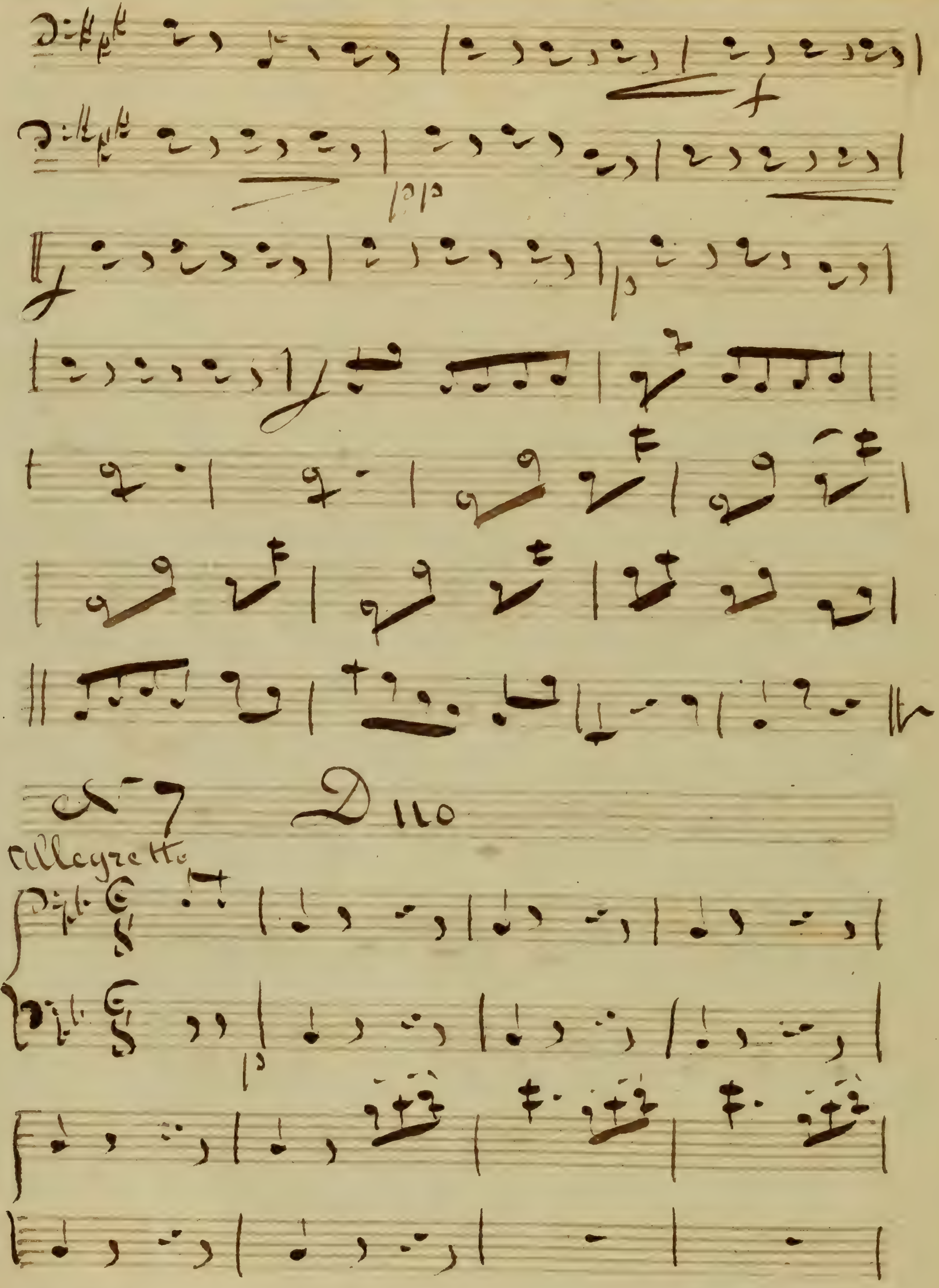
f
pp
f
p
f
No 7
Duo
Allegretto
p

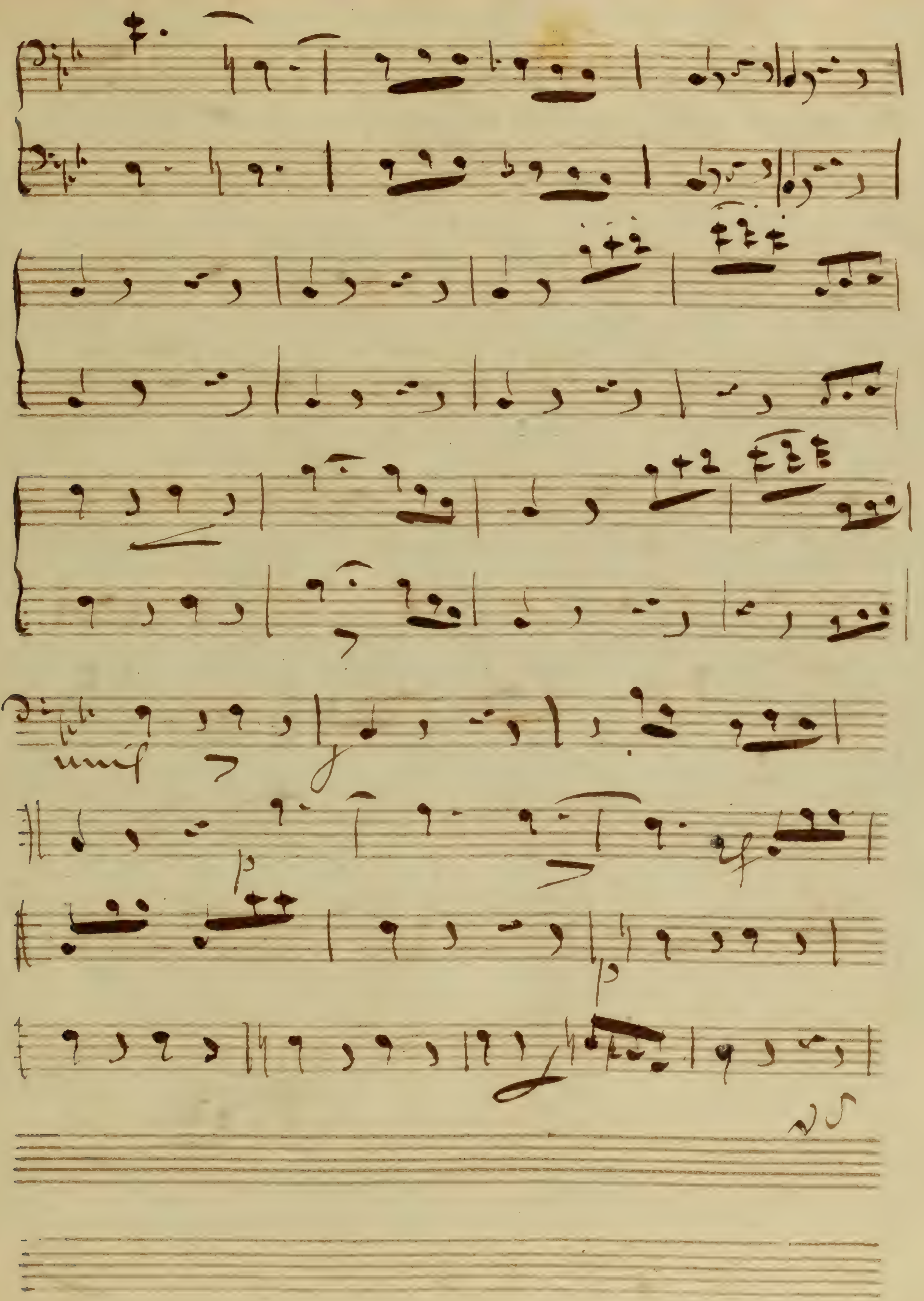
unis
p
p

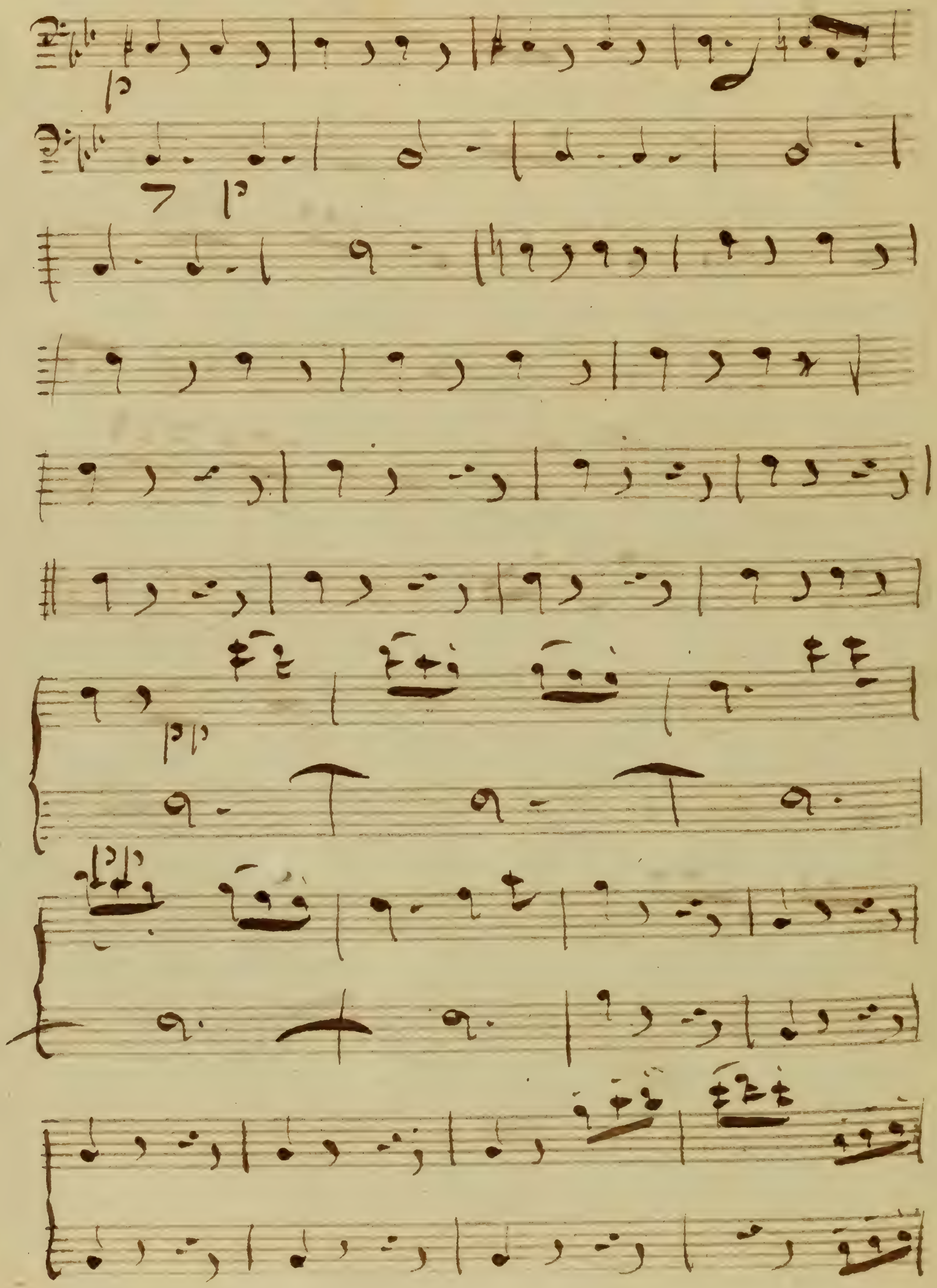
p
p
pp
p

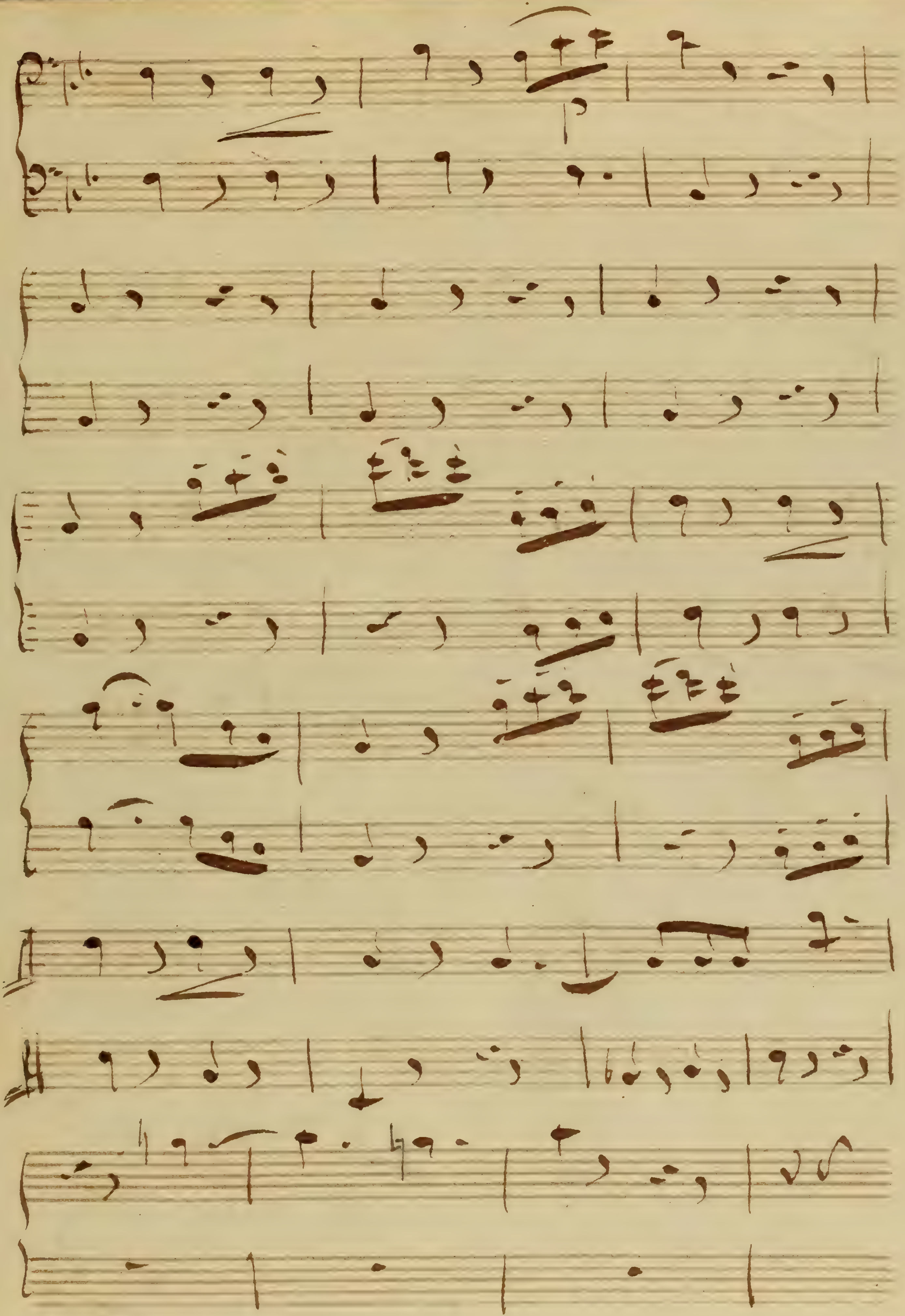

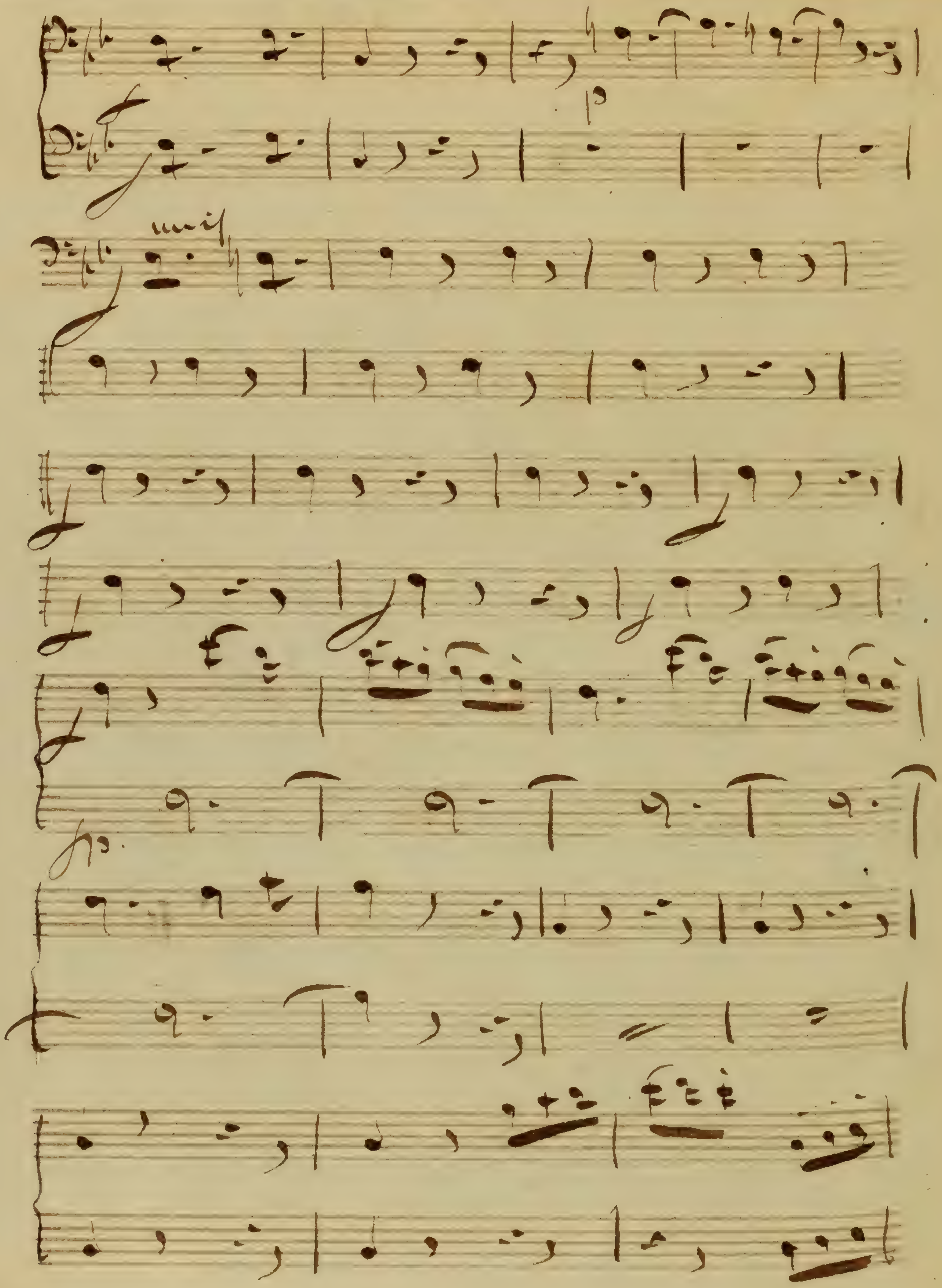
p
fp

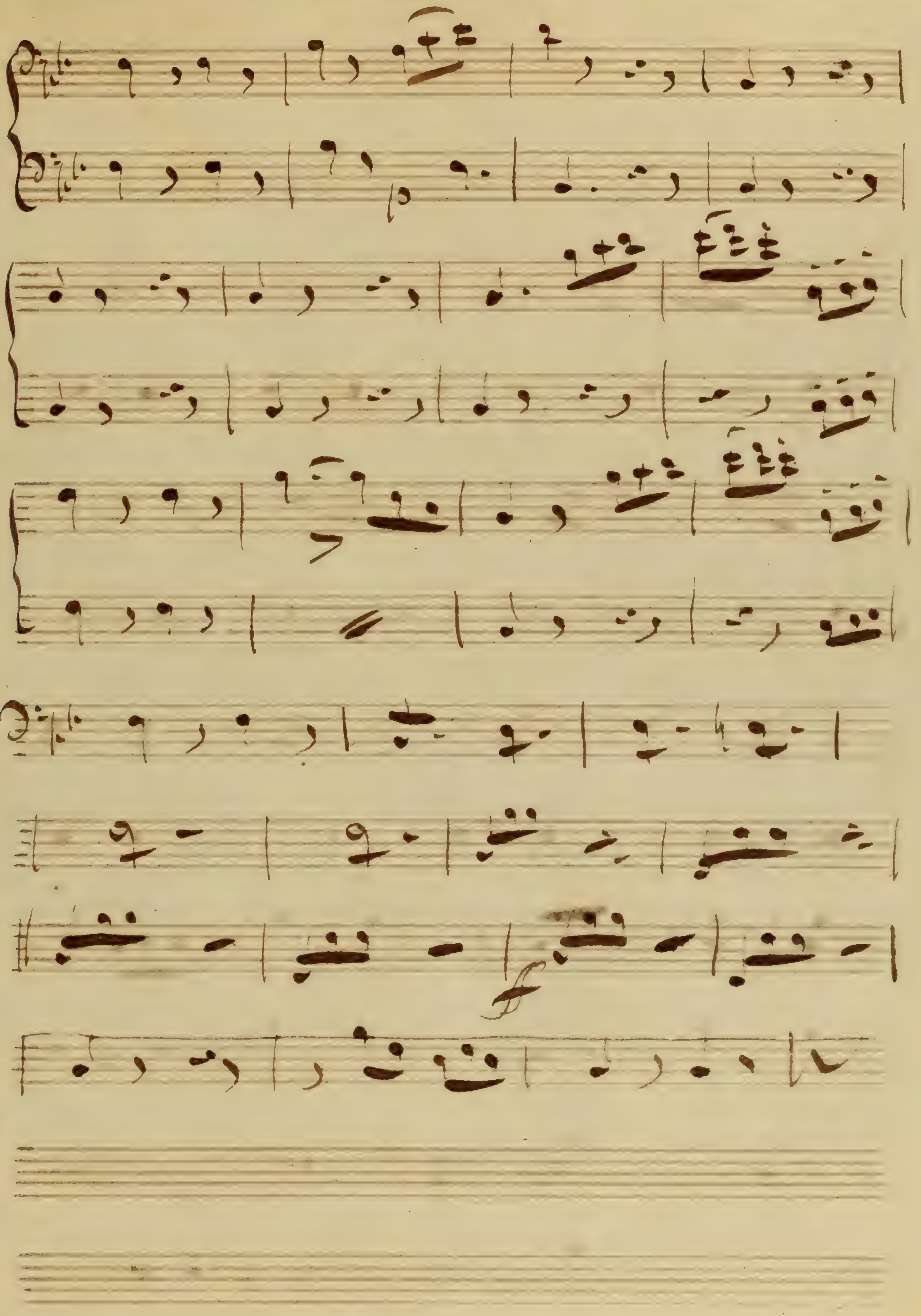

N° 8 Choeur

Allegretto

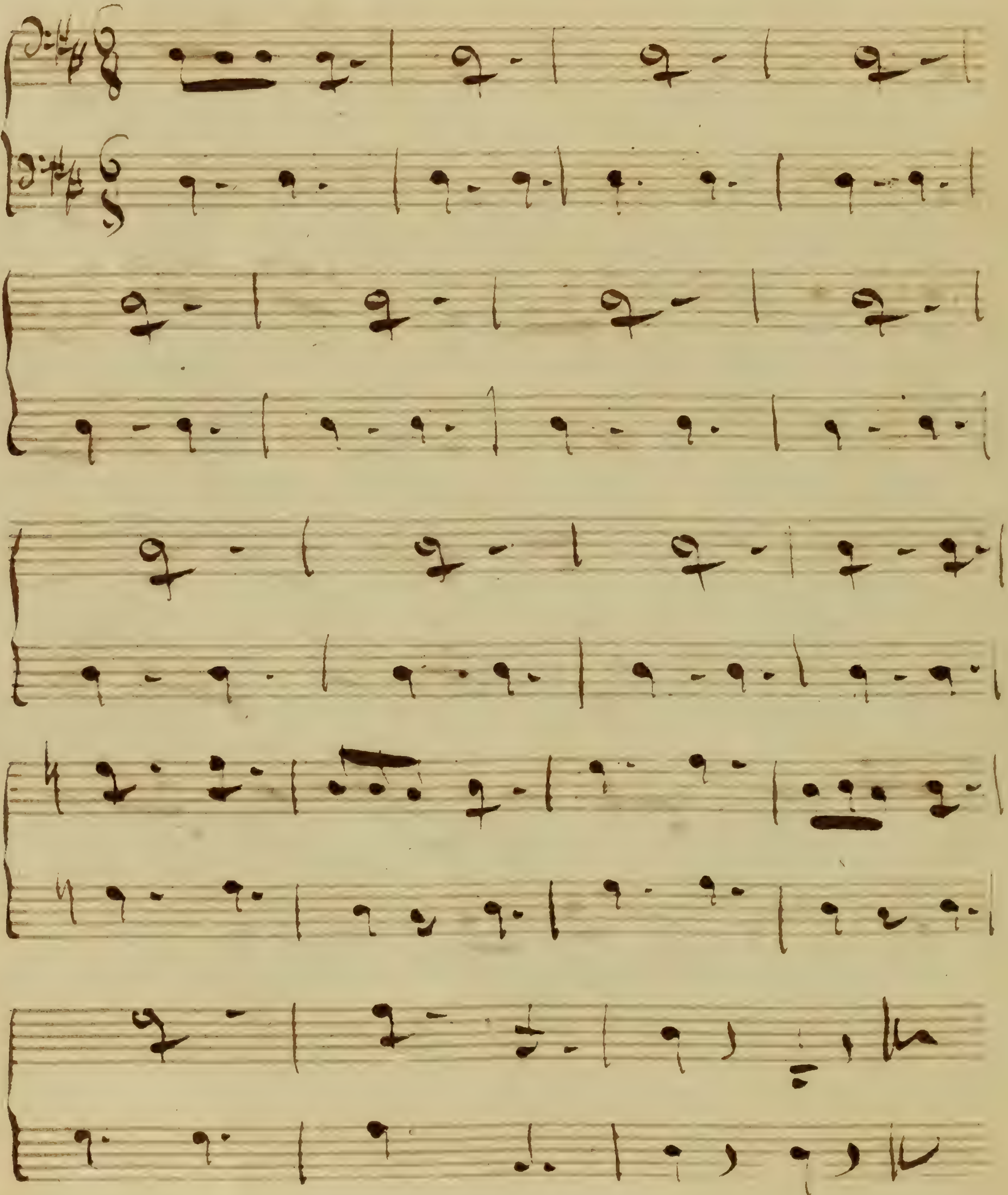

N 9 Couplet

Moderato

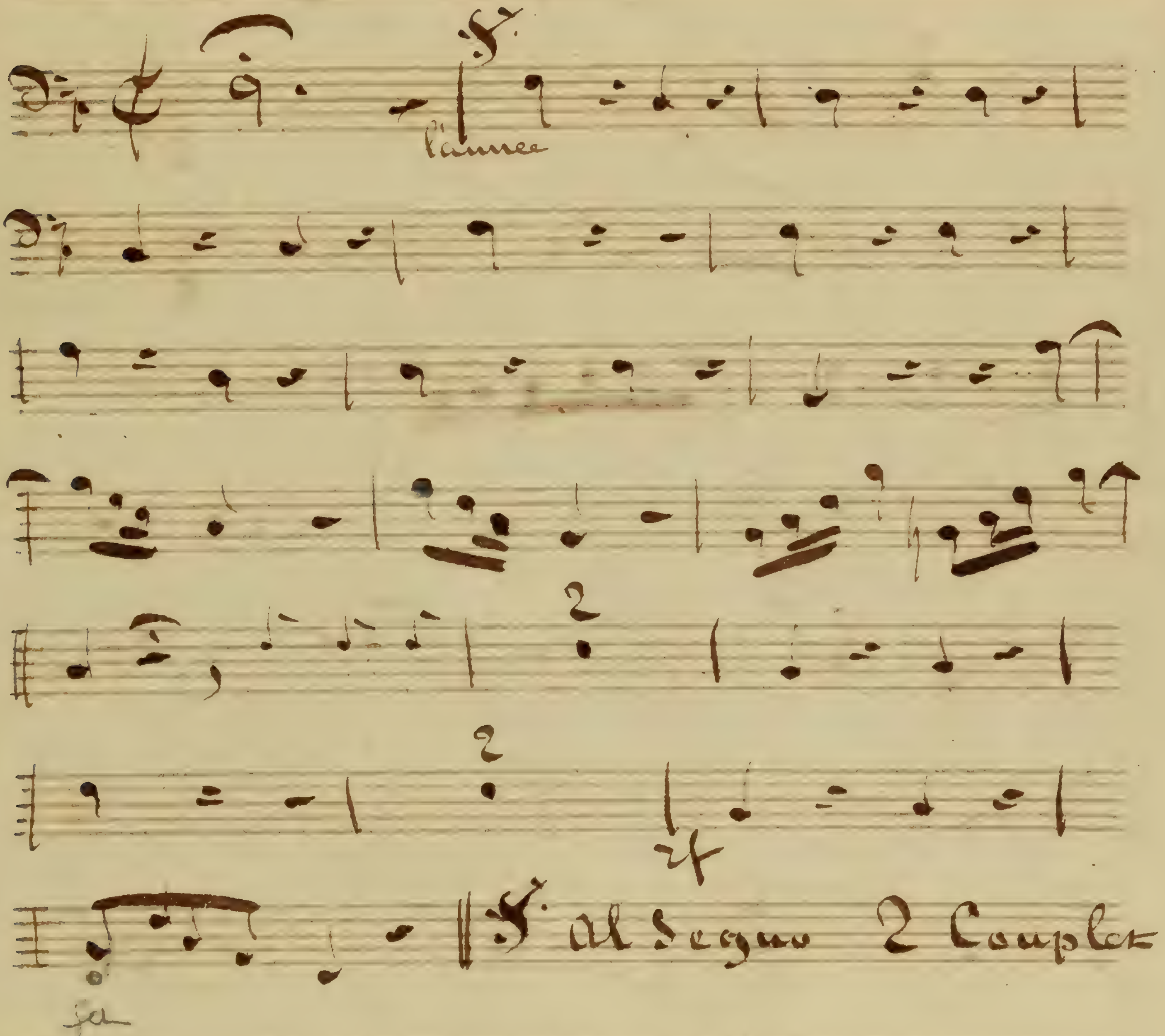

à Combien sera le Billet

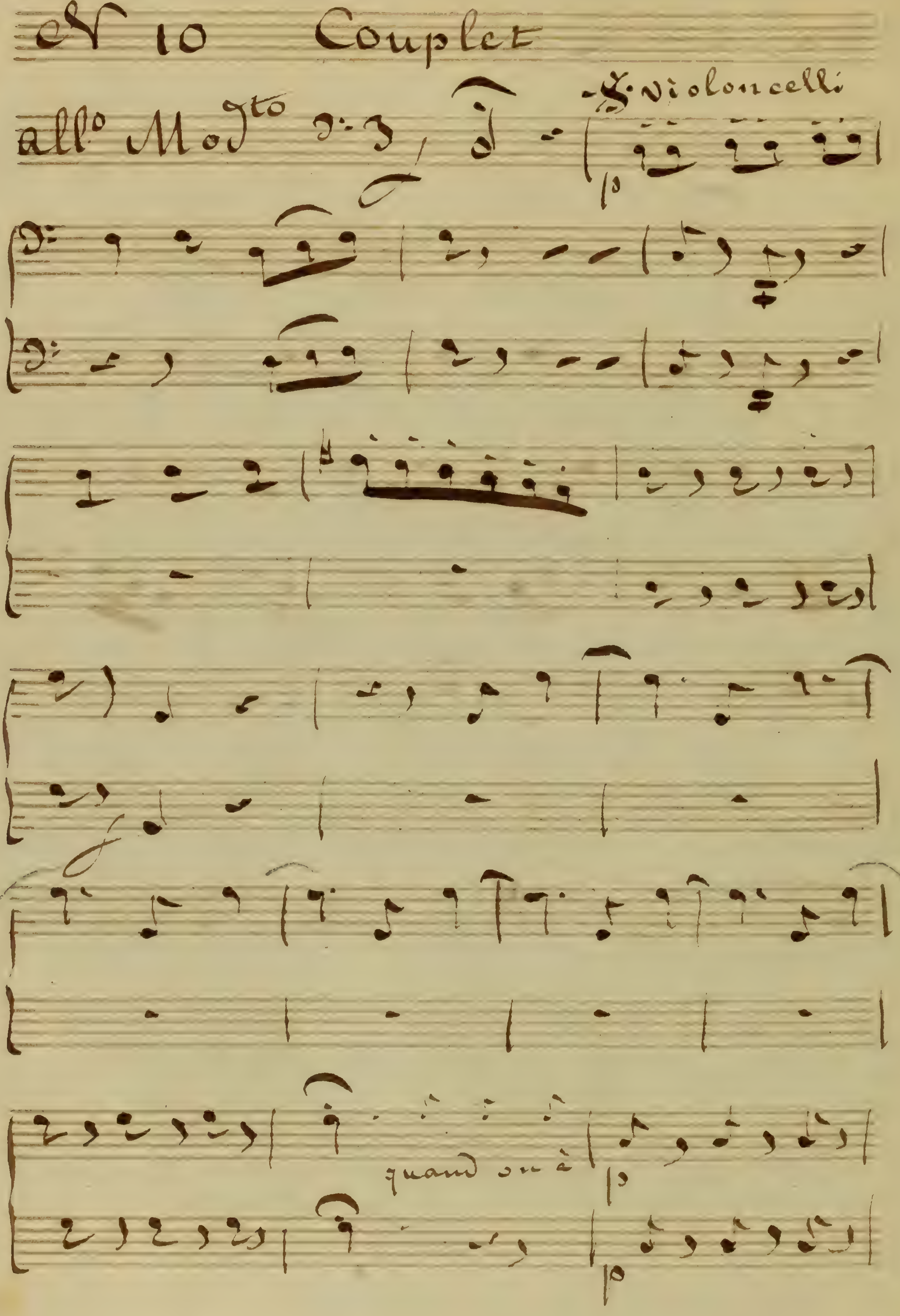
N 10 Couplet
All° Mod^to
Violoncelli
p
quand on a
p
p

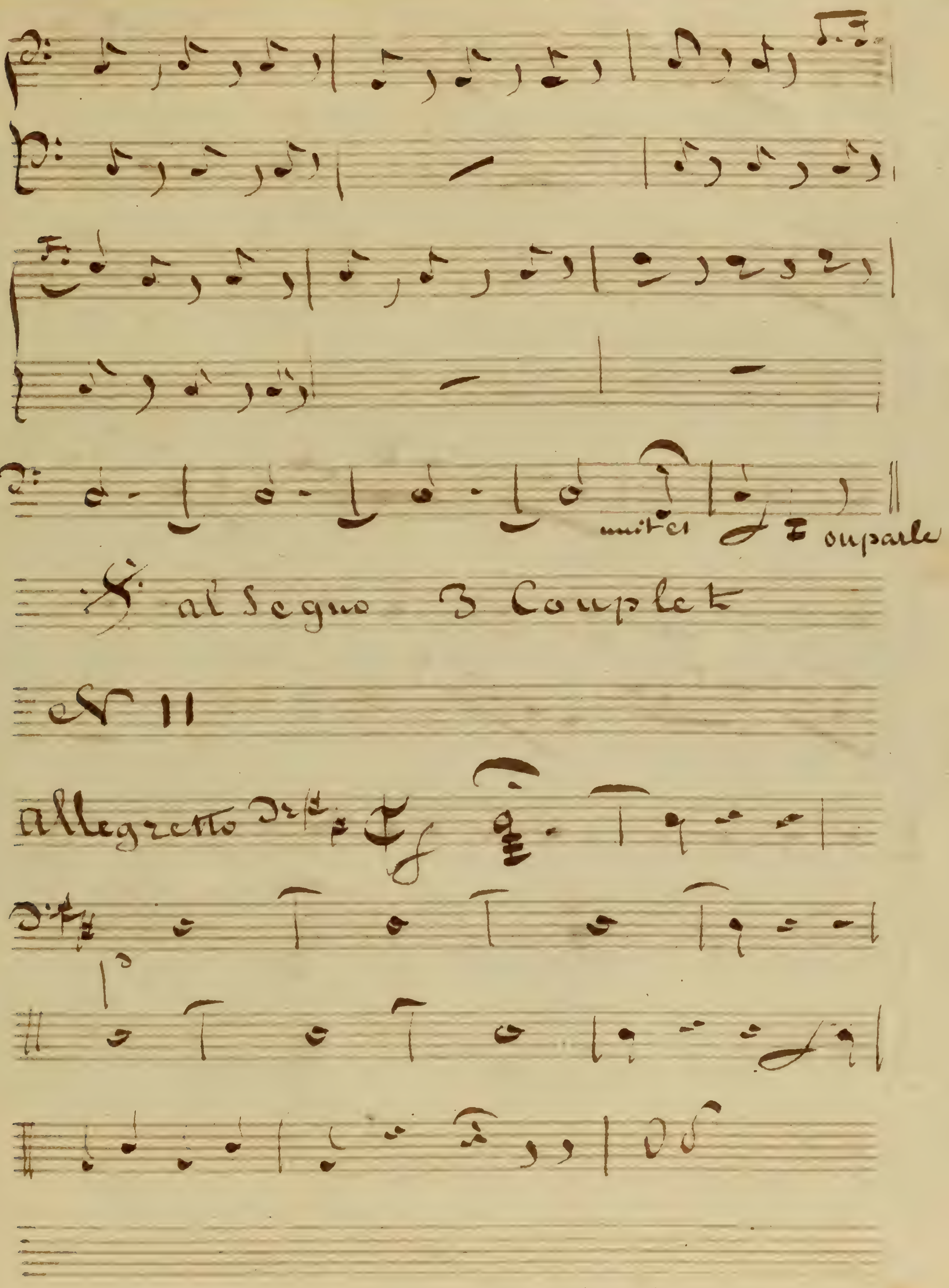
unis et
ou parlé
al Segno 3 Couplet
N° 11
Allegretto

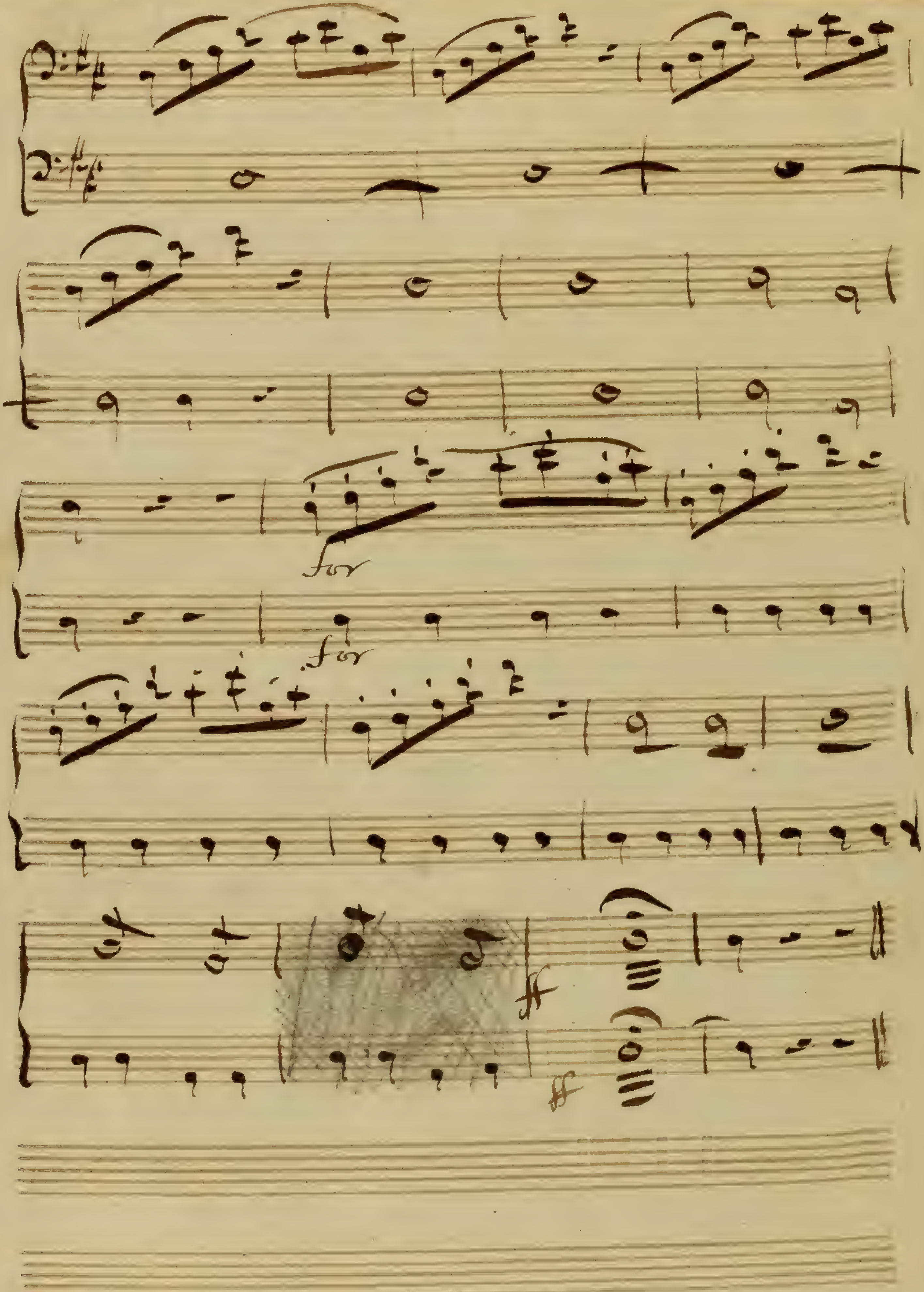
for
for
ff
ff

N° 12 Morceau d'Ensemble

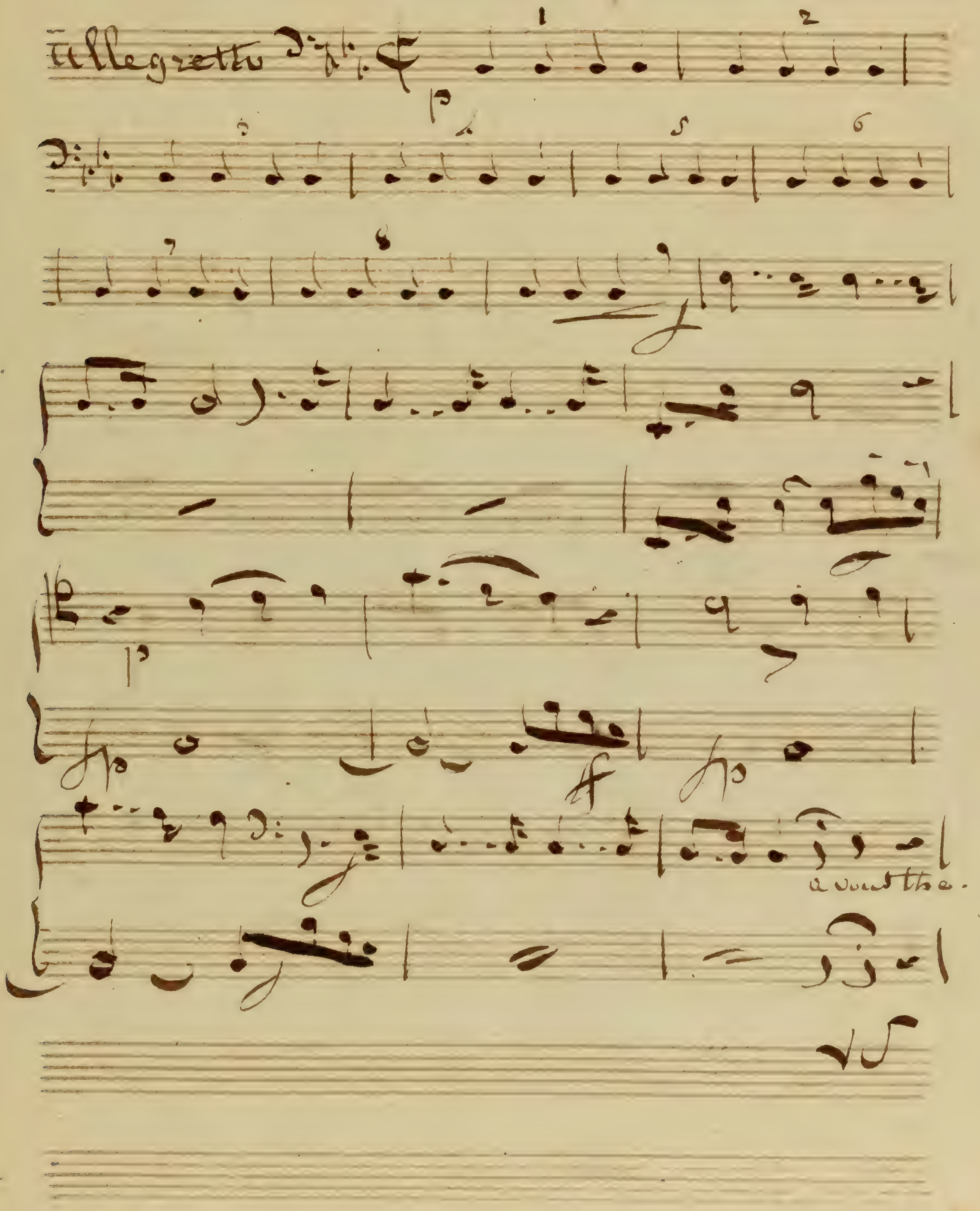

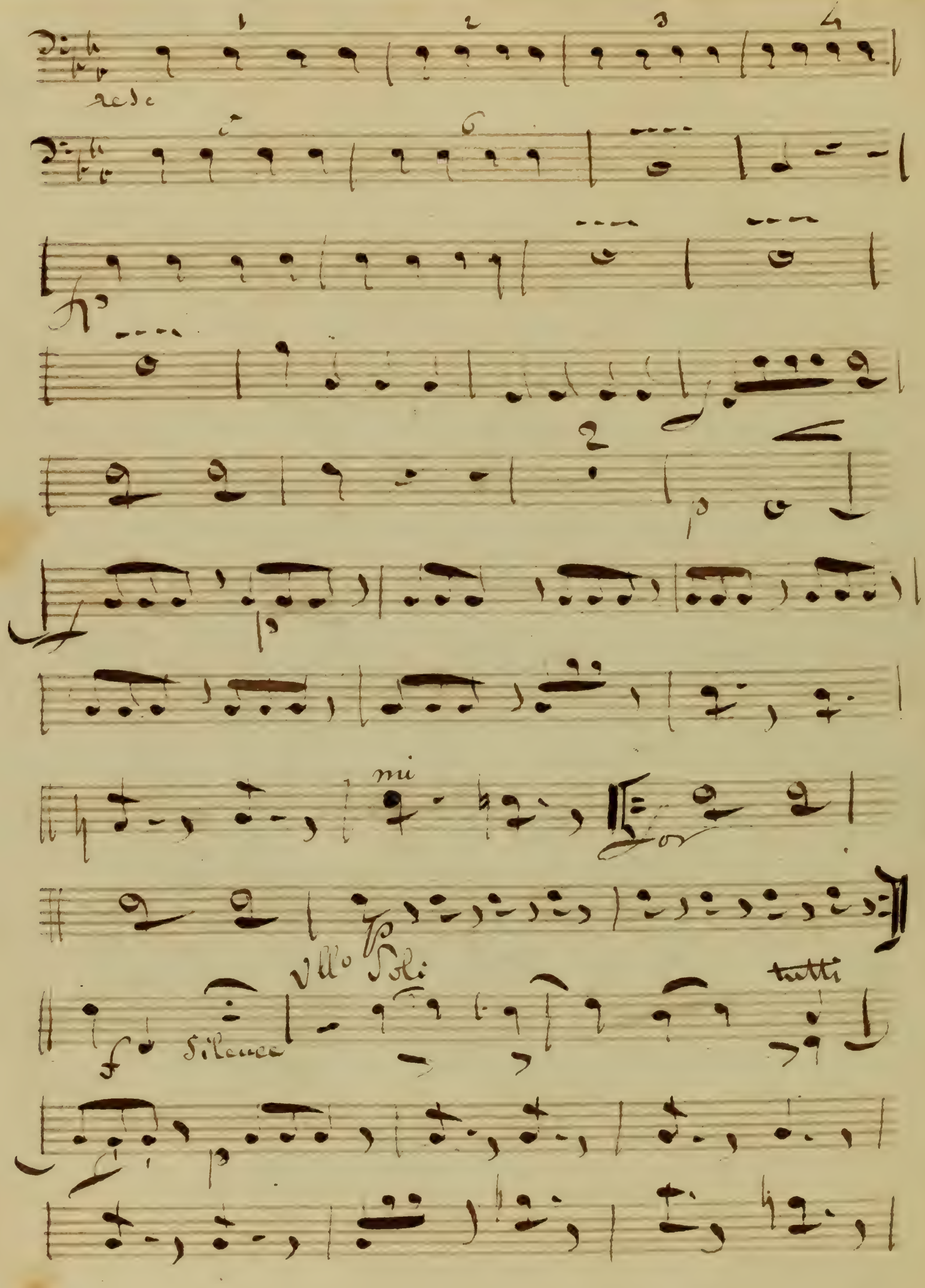
mi
Vllo Soli
Silence
tutti

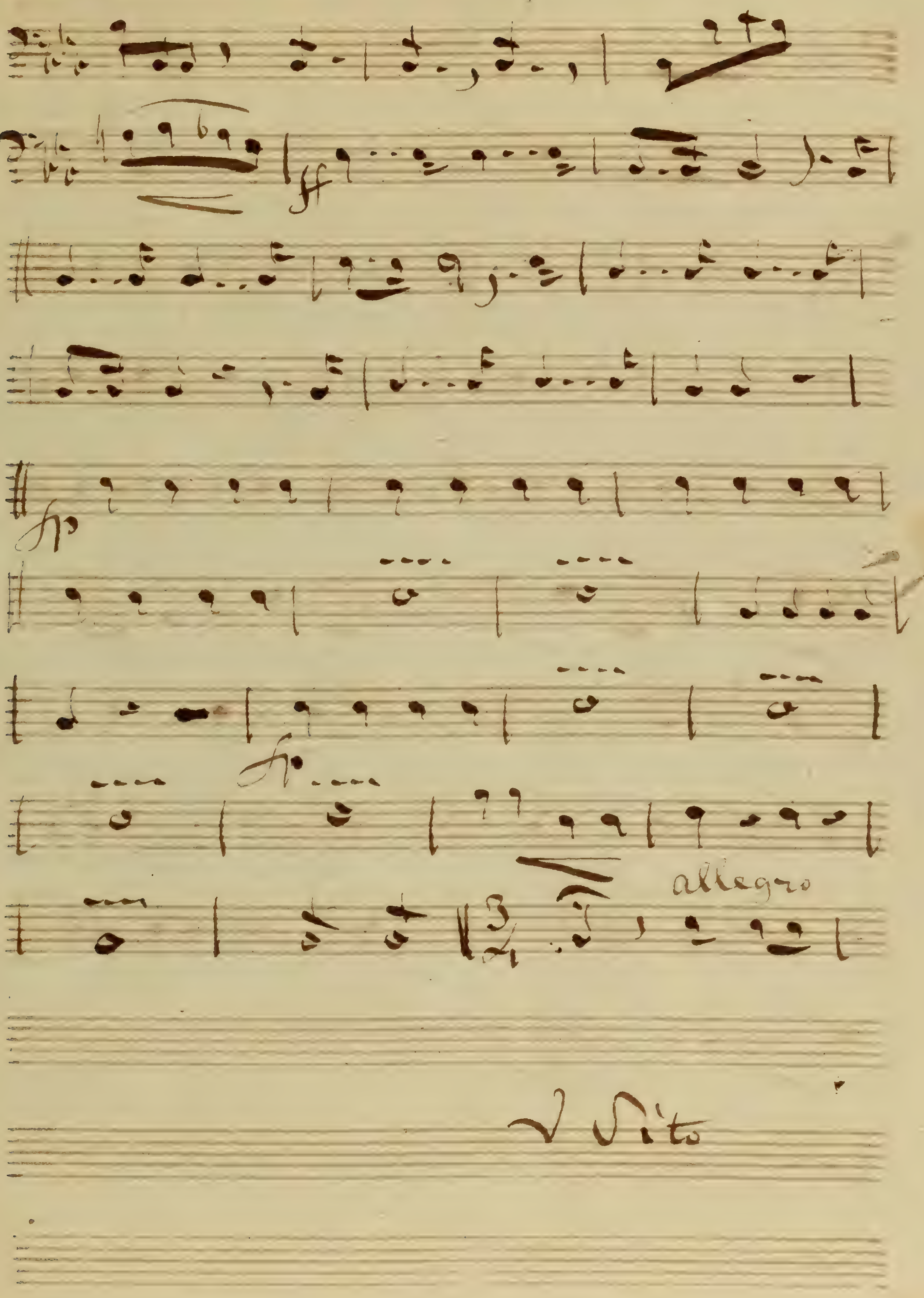

ff
fp
fp
allegro
V Sito

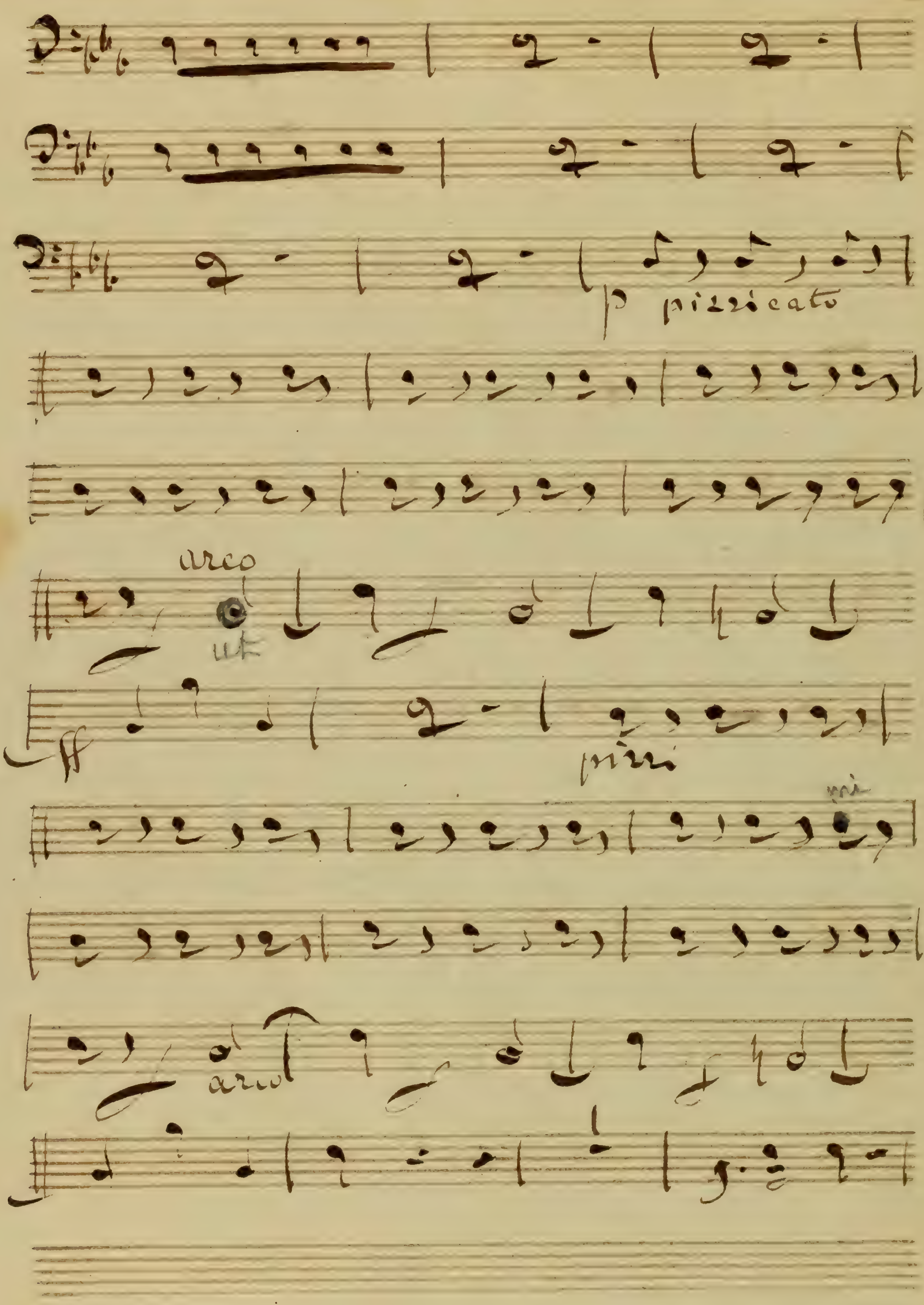
p
pizzicato
arco
ut
ff
pizzi
arco

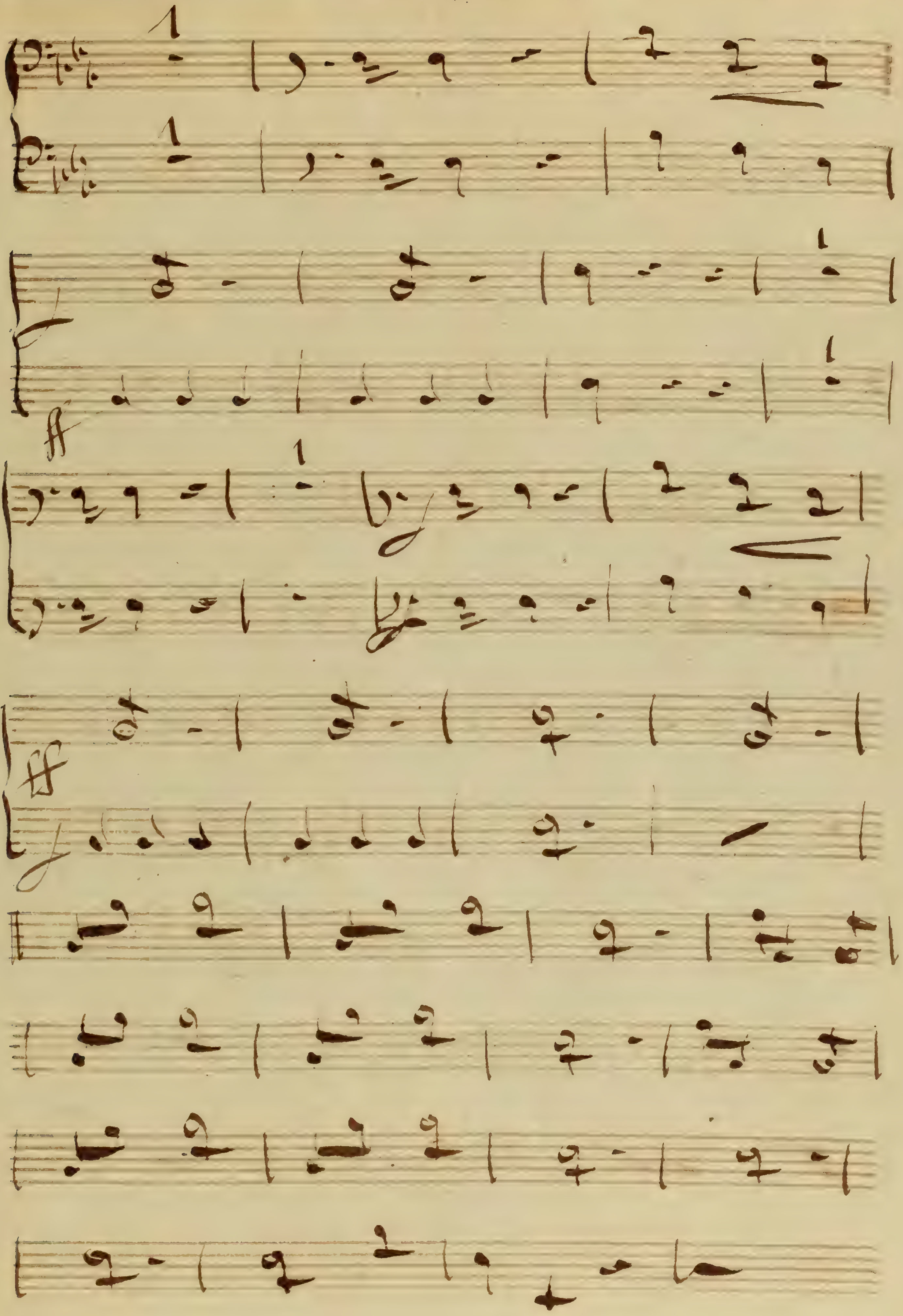
1
1
1
1
ff
1
ff

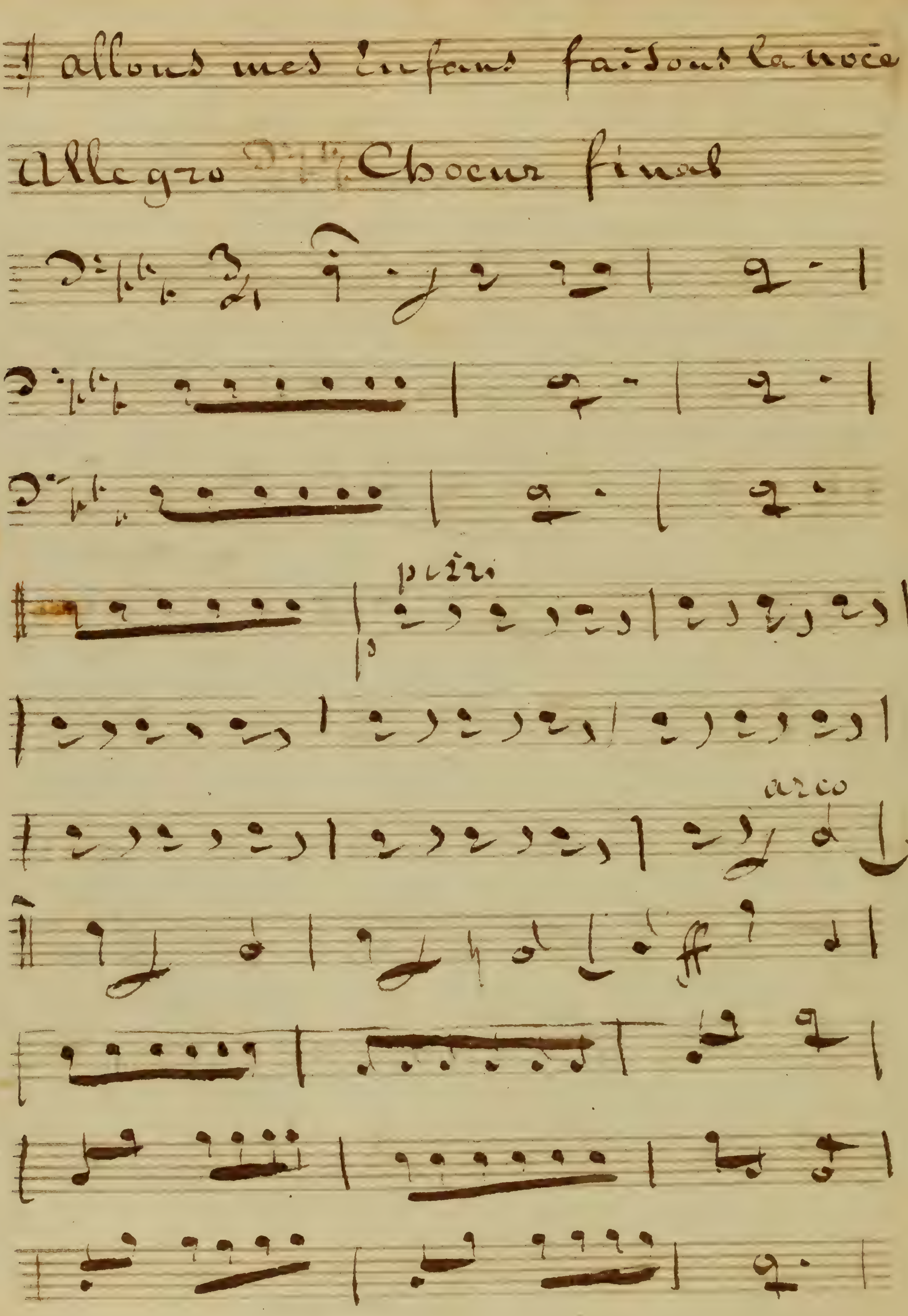
allons mes enfans faisons la noce
Allegro
Choeur final
pizzi
arco
ff

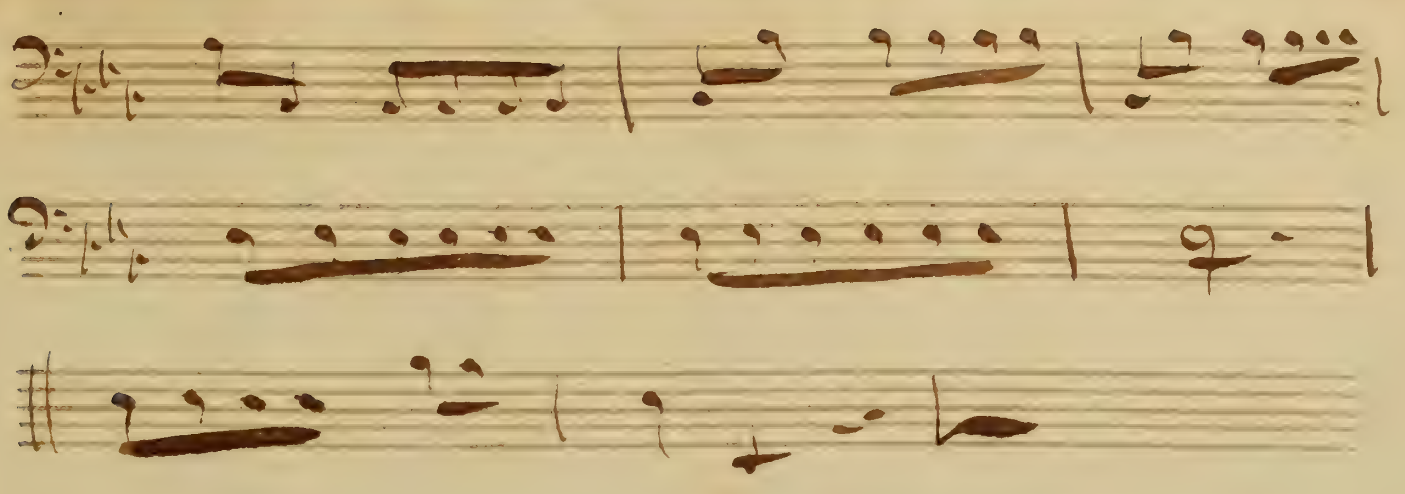

Basse.

Le Coq du Village

Duwagener

Le Coq de Village

Basso et Violoncello

Basso et Violoncello

Ouverture

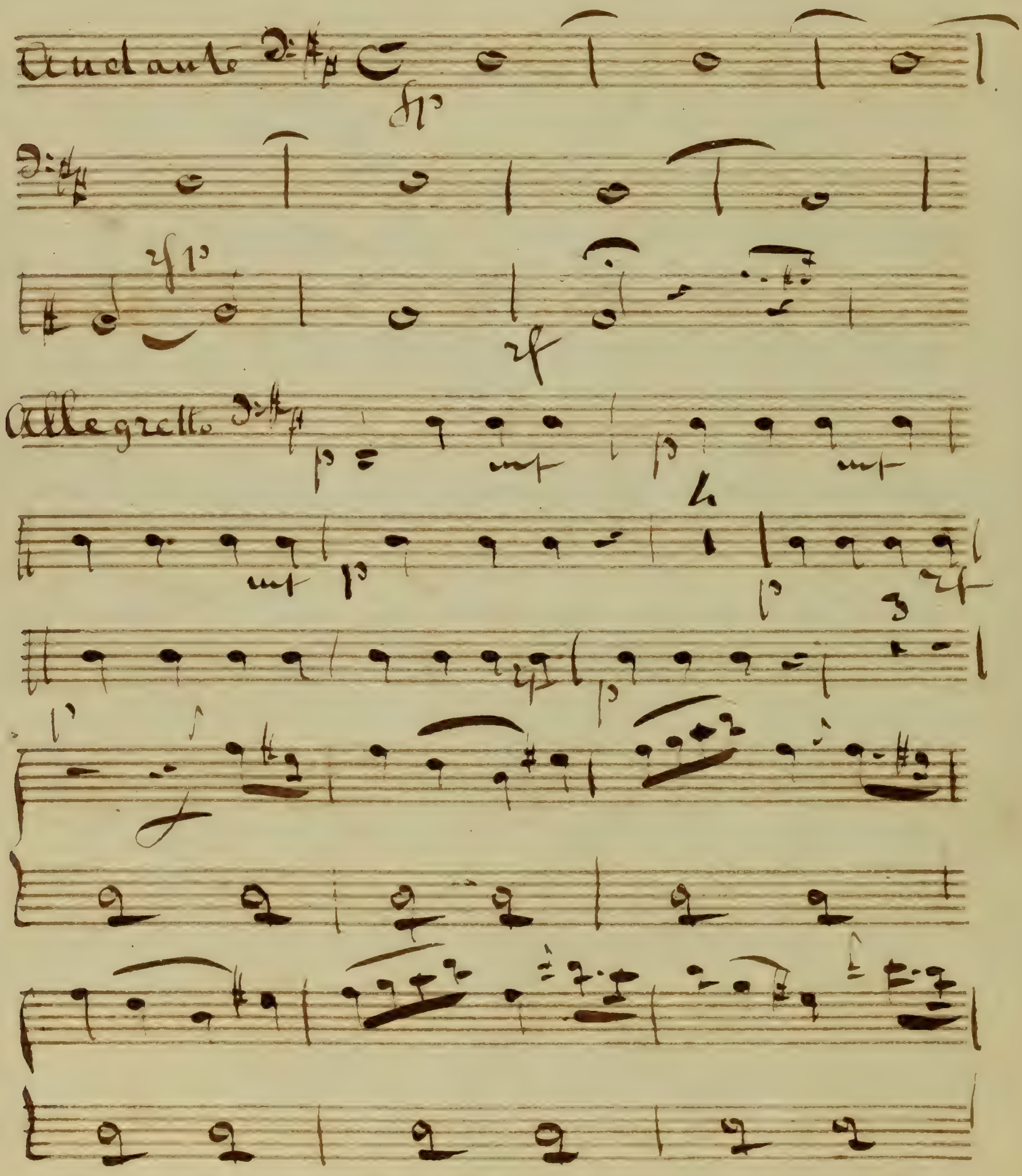

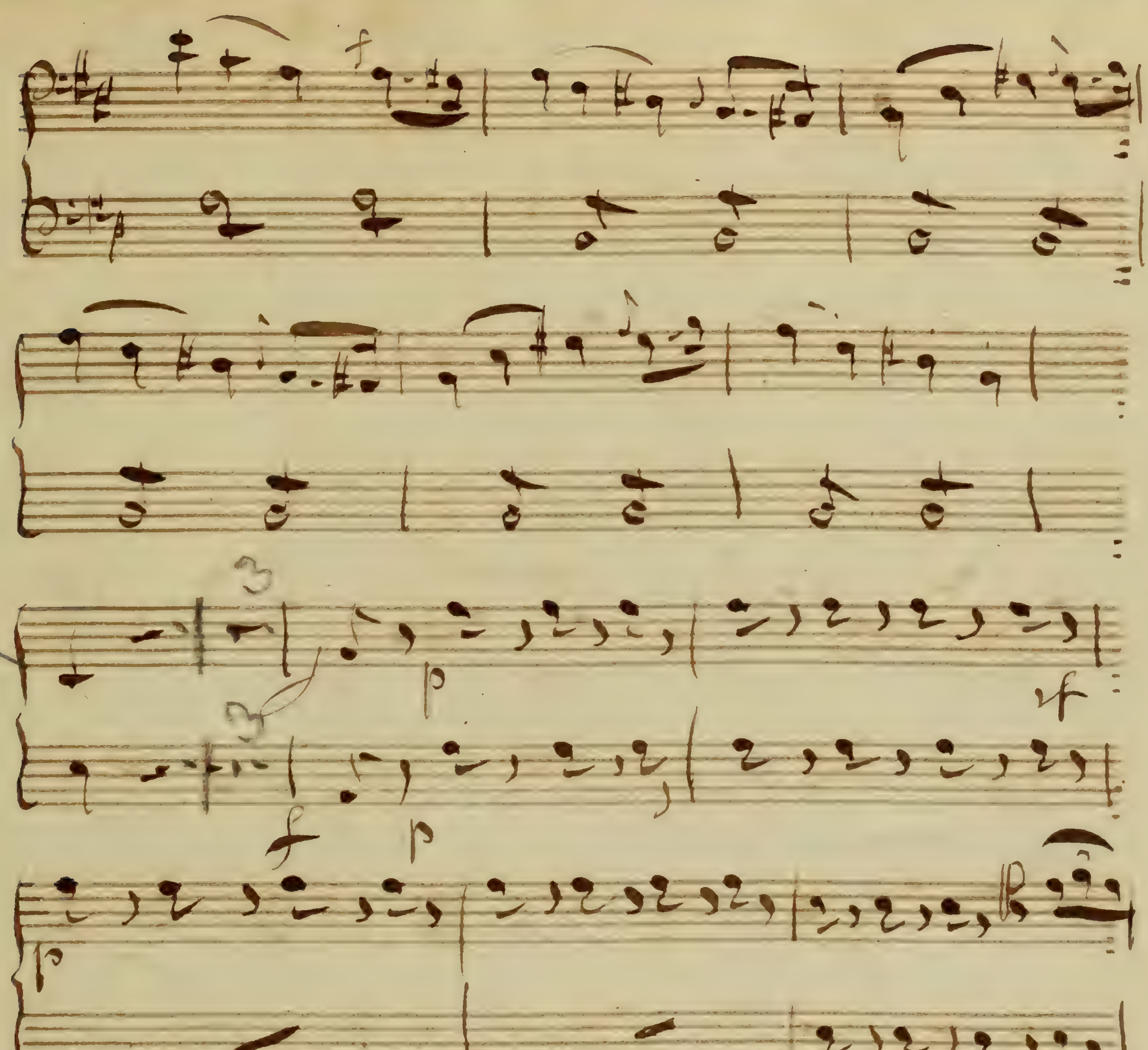

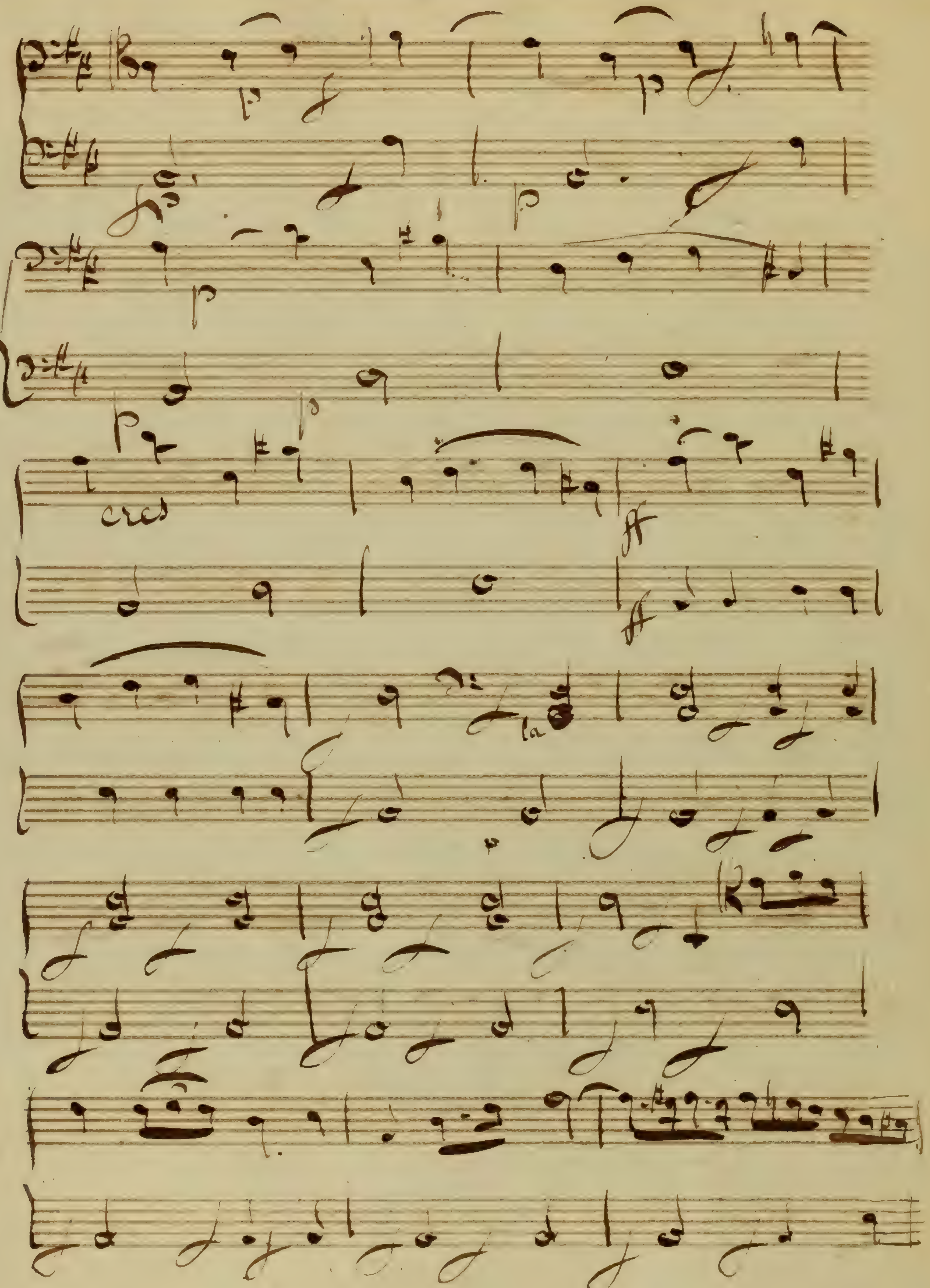
cres

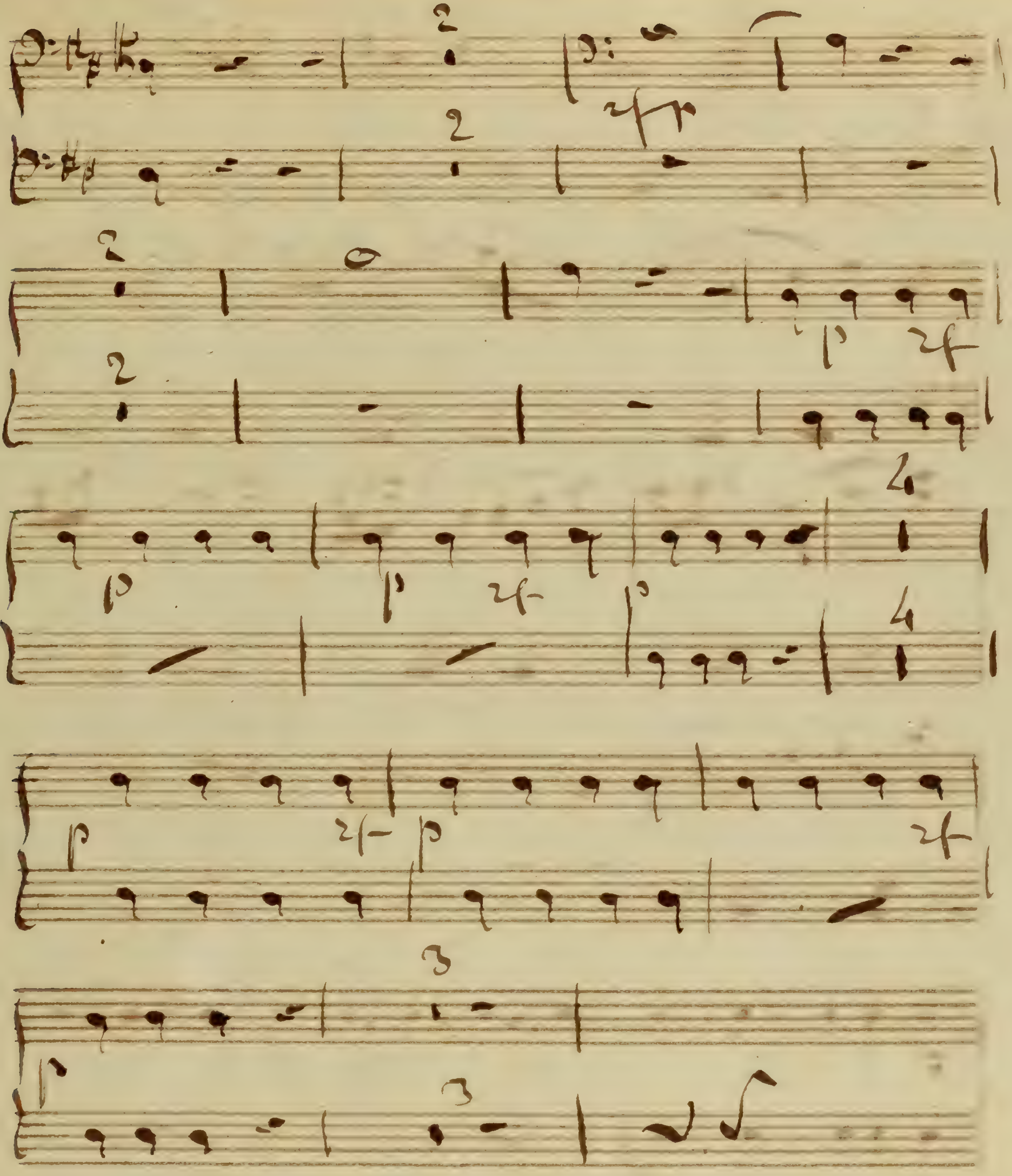

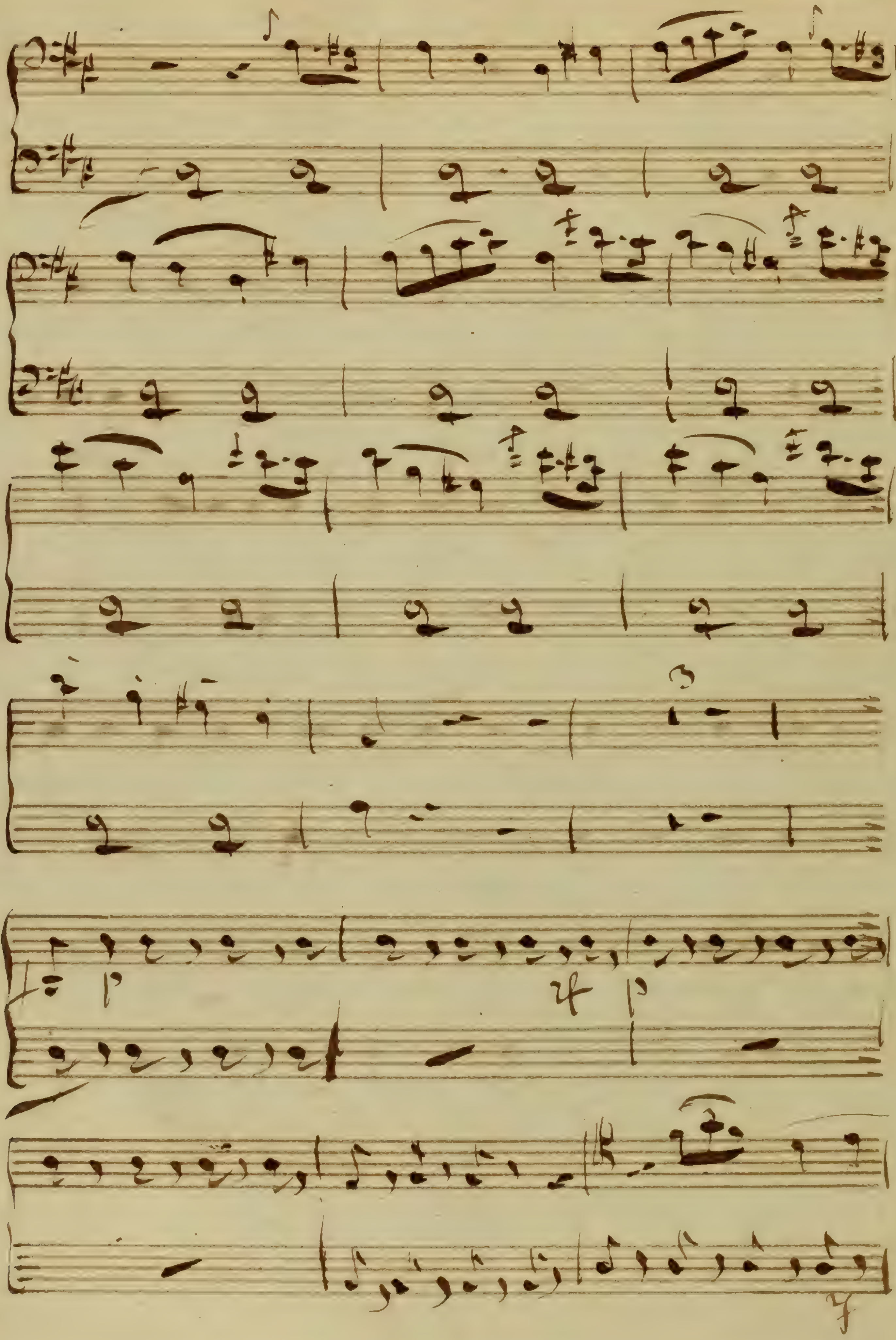

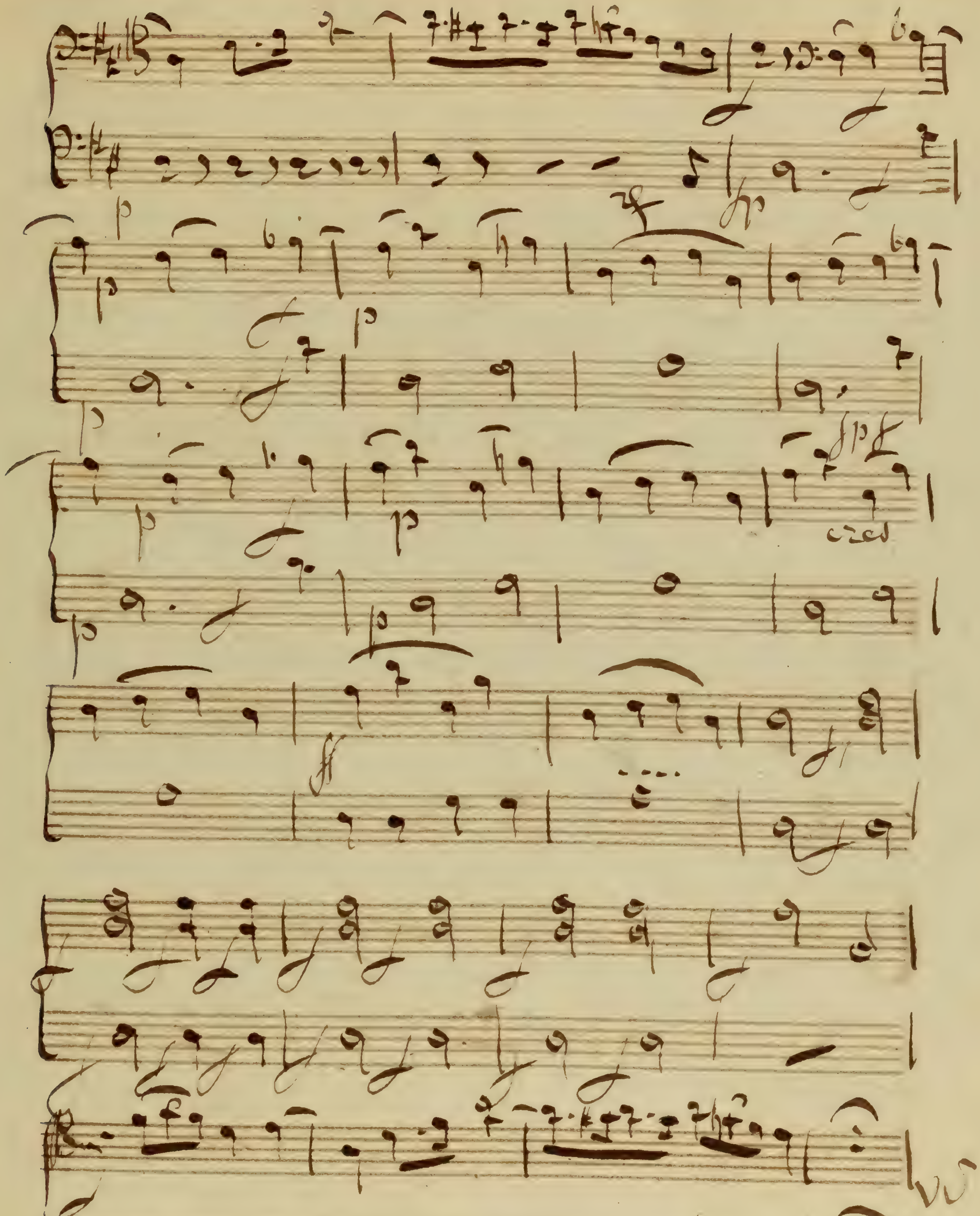
cres
VS

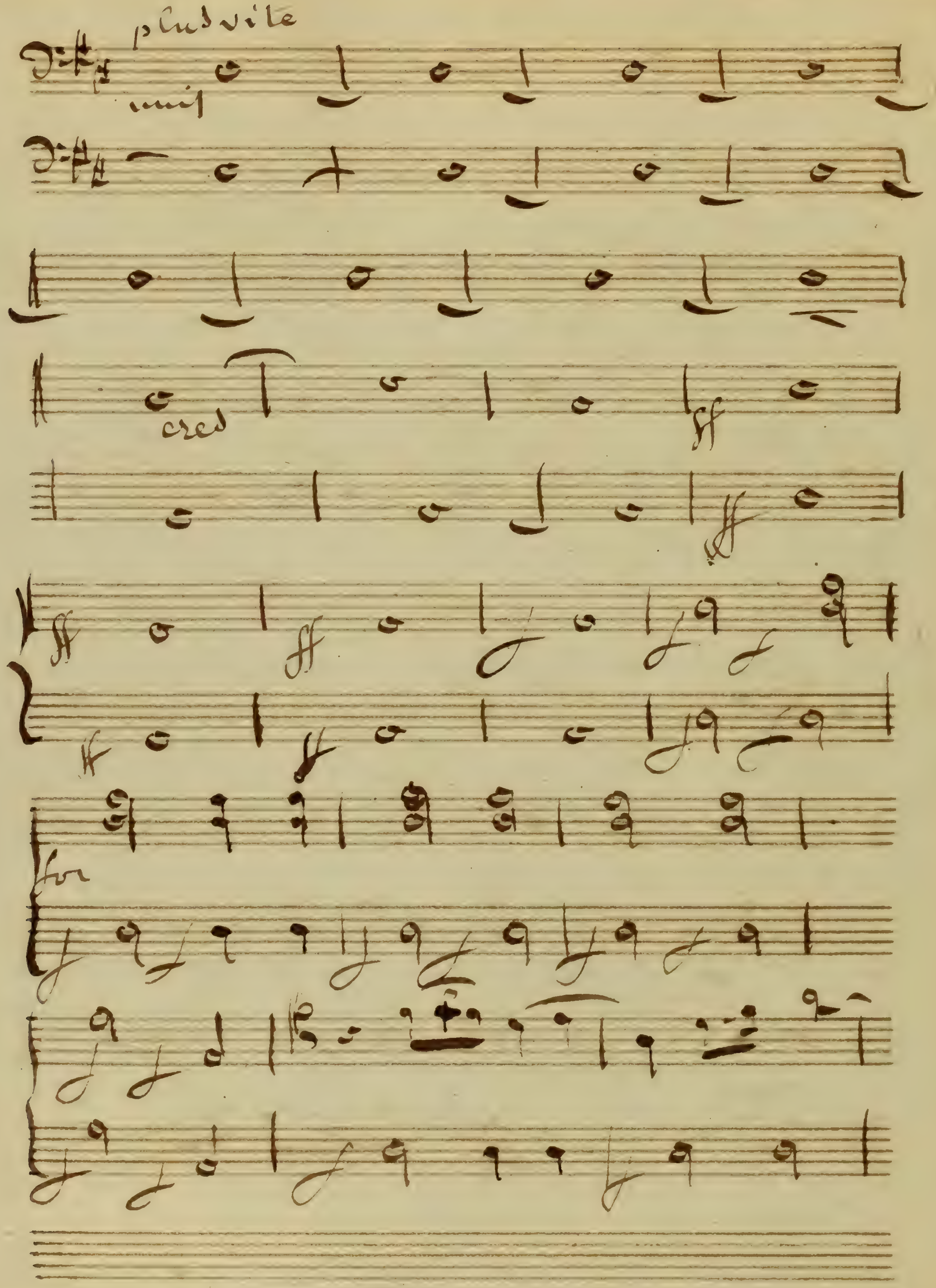
plus vite
unis
cres
ff
ff
for

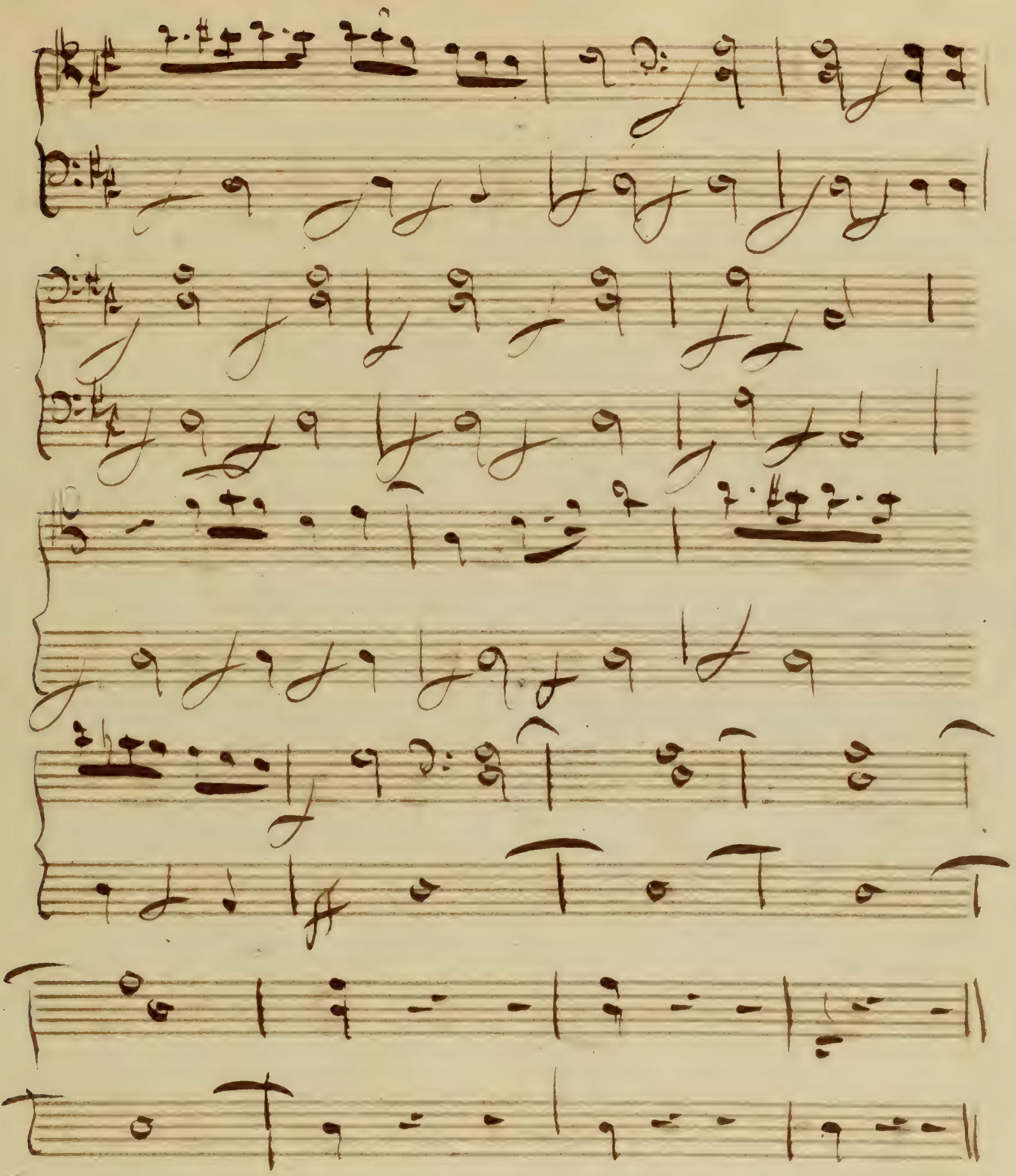

de Suite leçon I

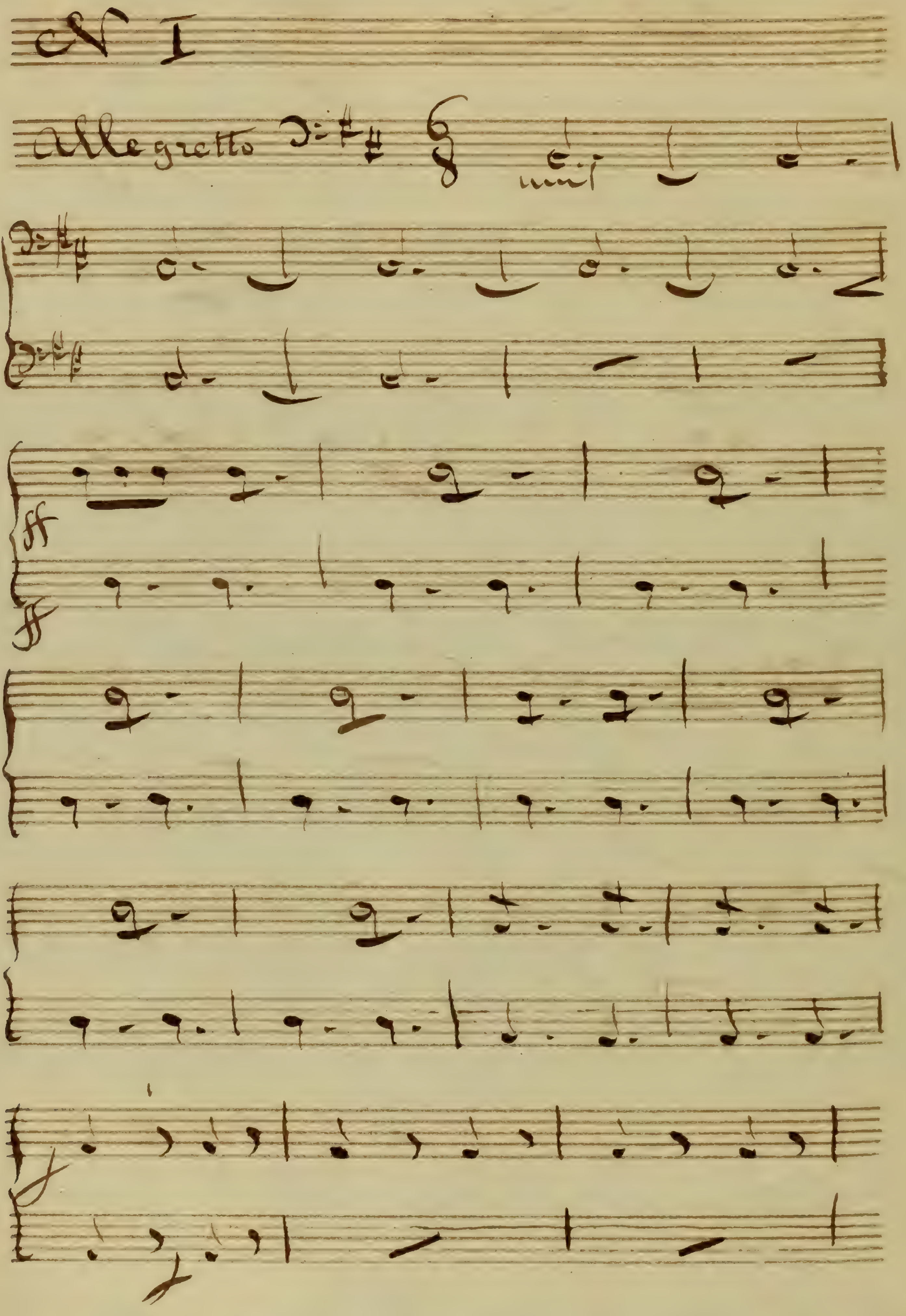
N I
Allegretto
ff
ff

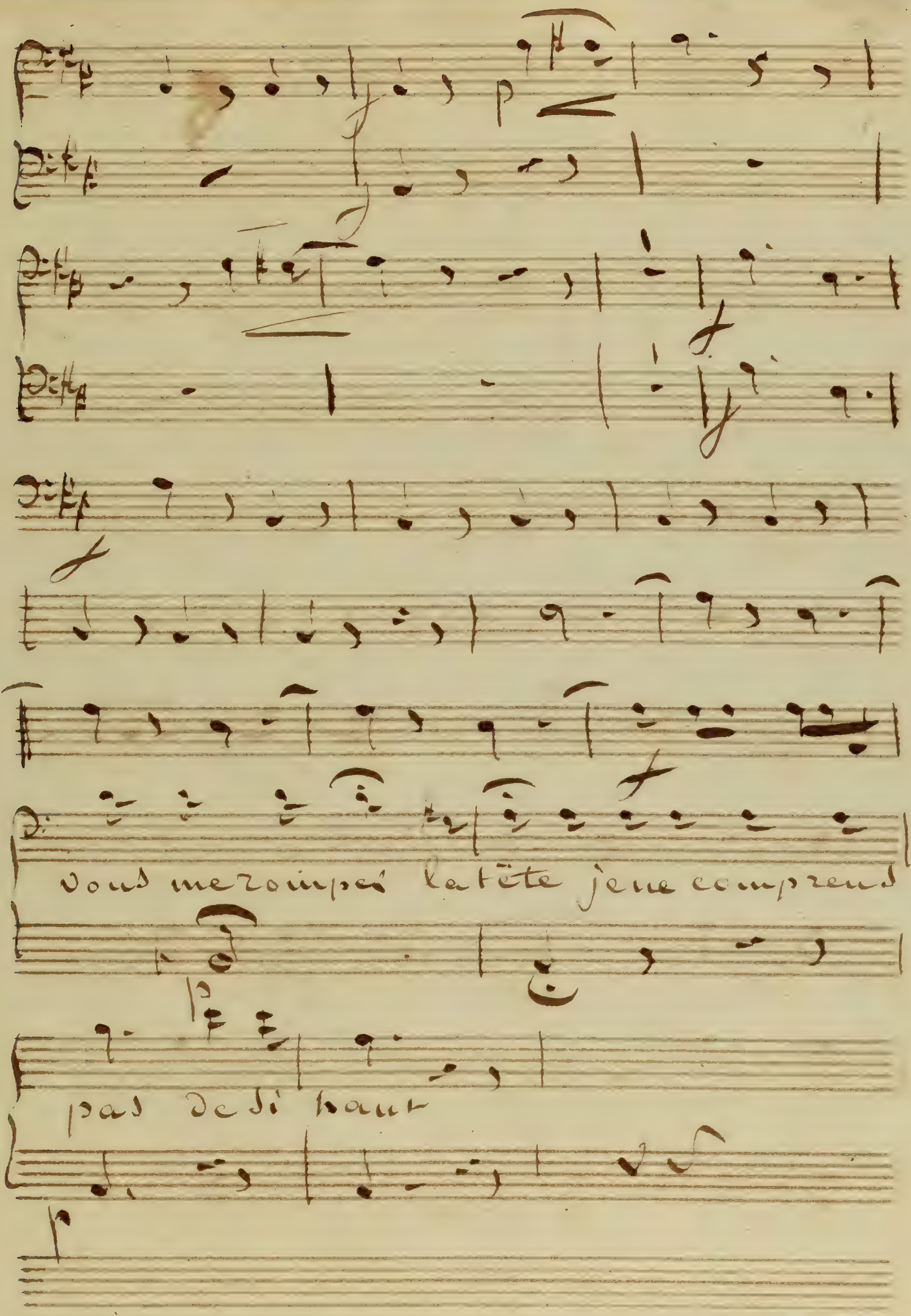
vous me rompes la tête je ne comprend
pas de si haut

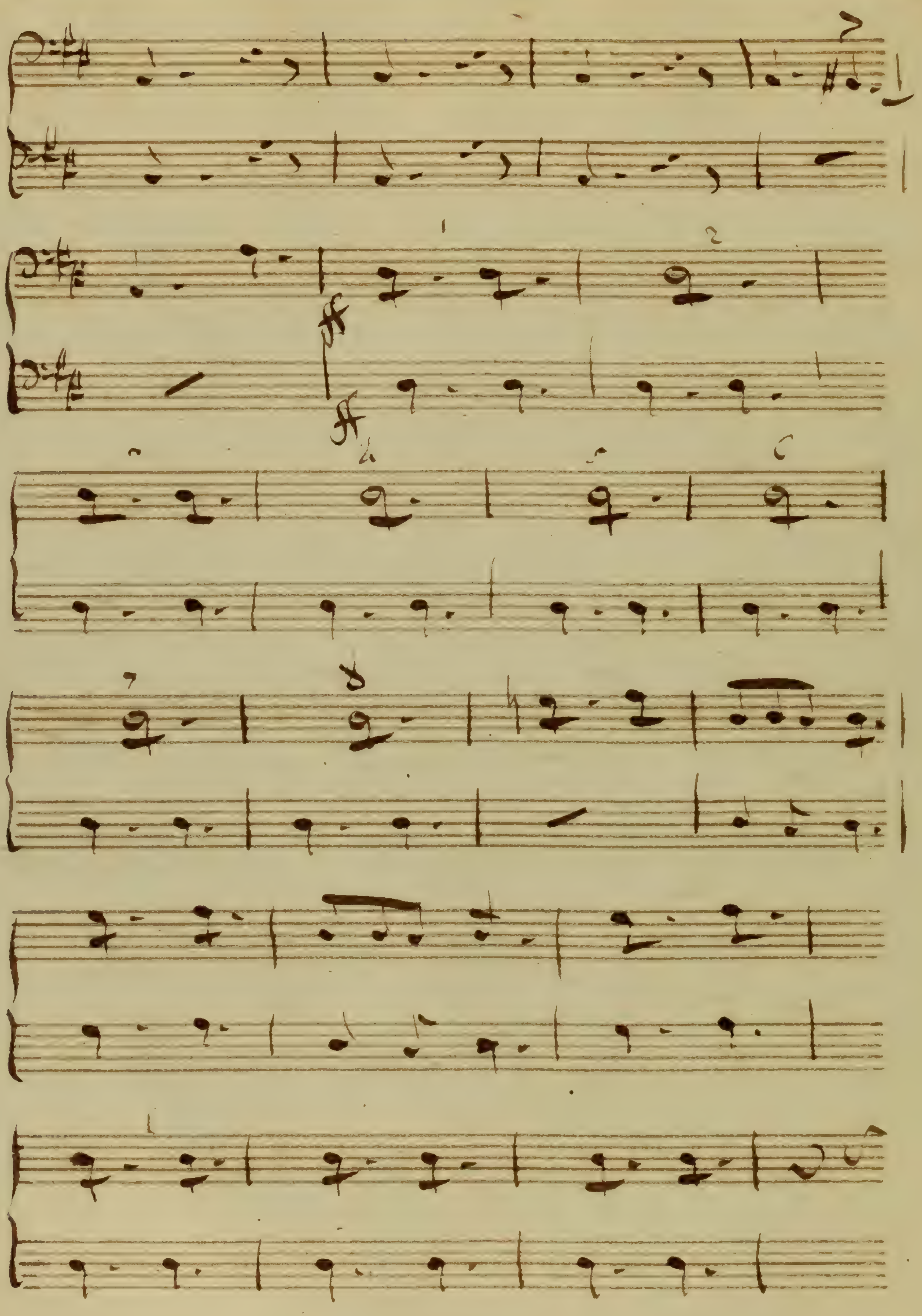

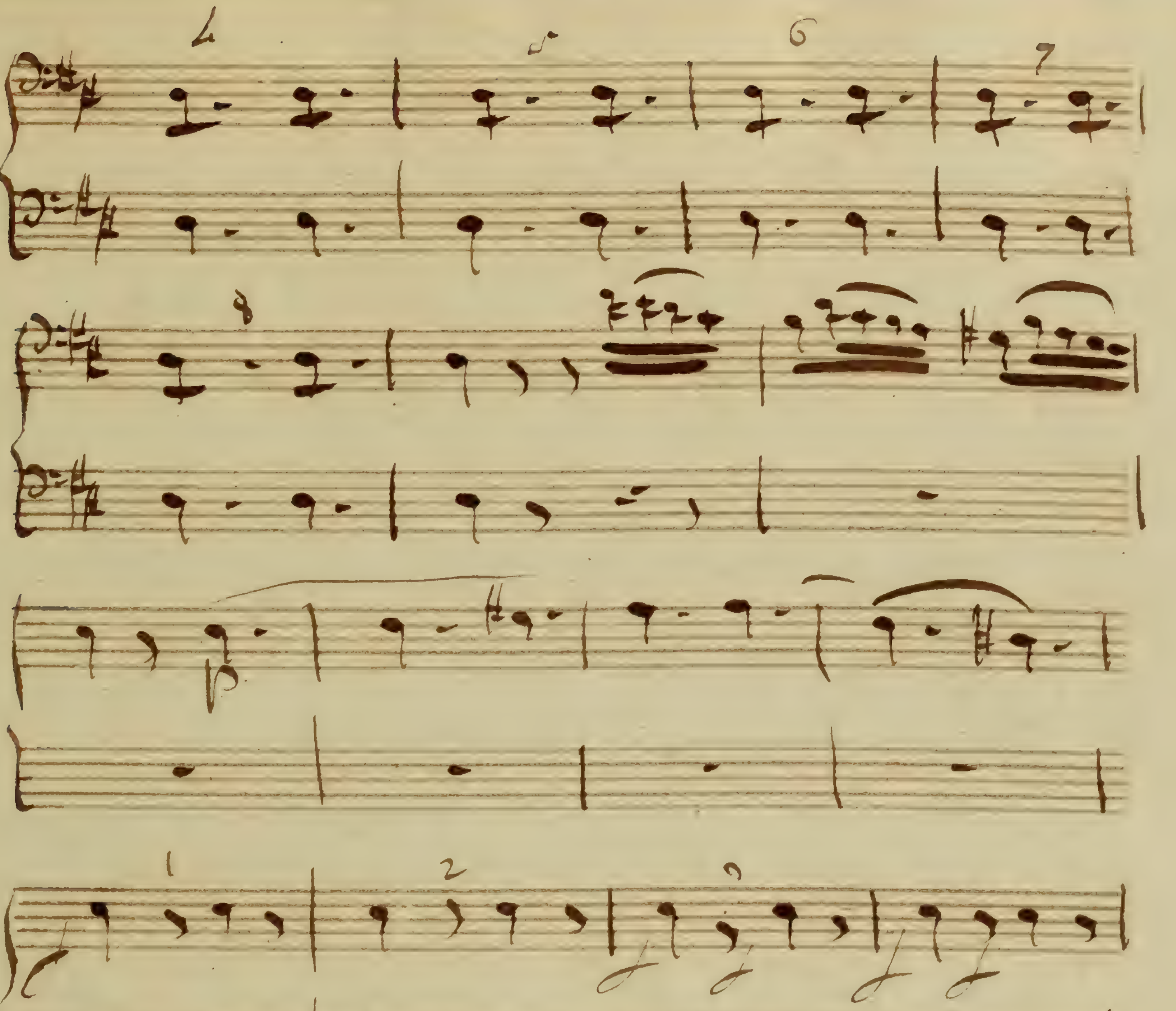

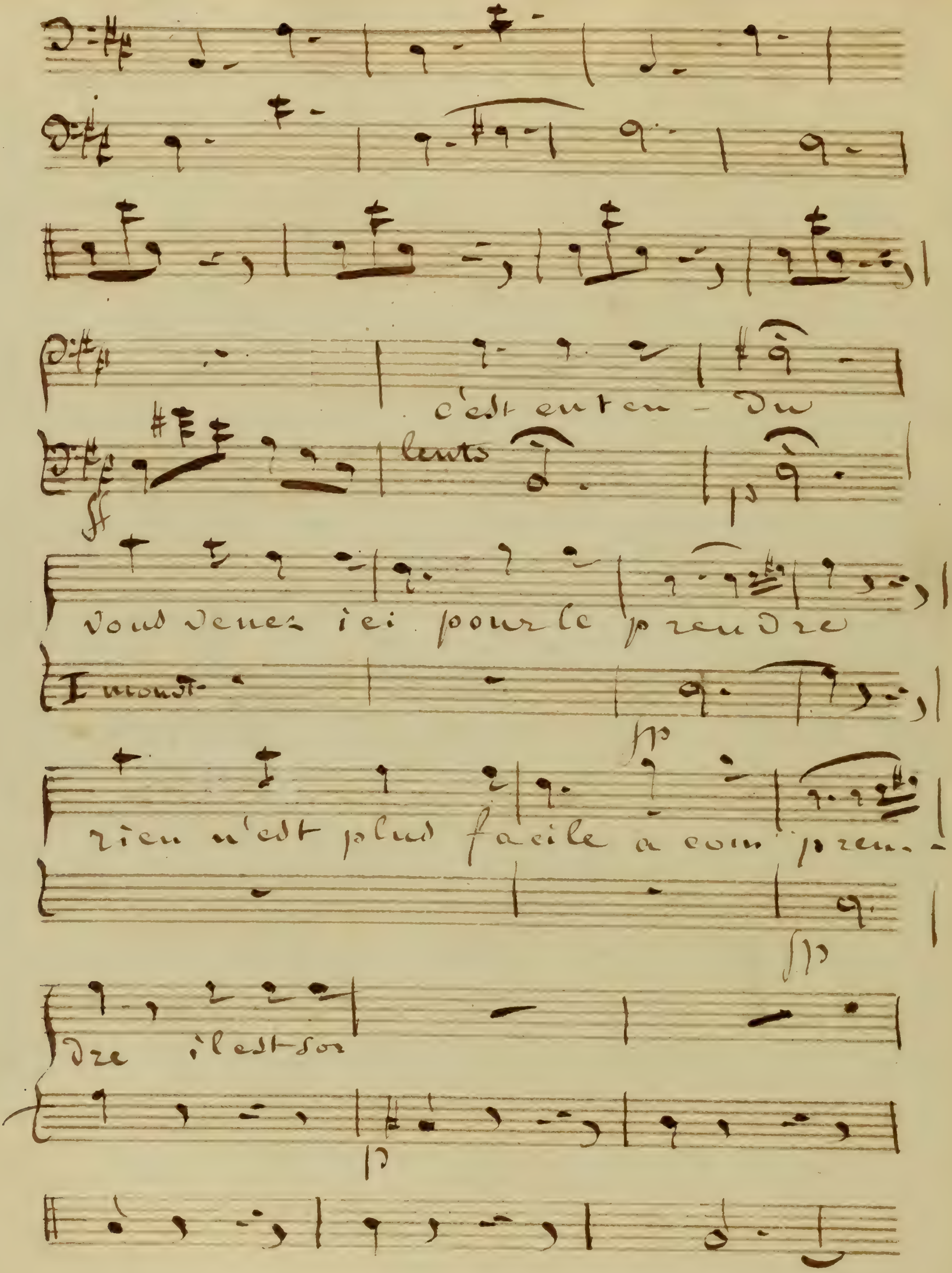
c'est en ten - du
lents
vous venez ici pour le prendre
rien n'est plus facile a com pren - dre il est sor

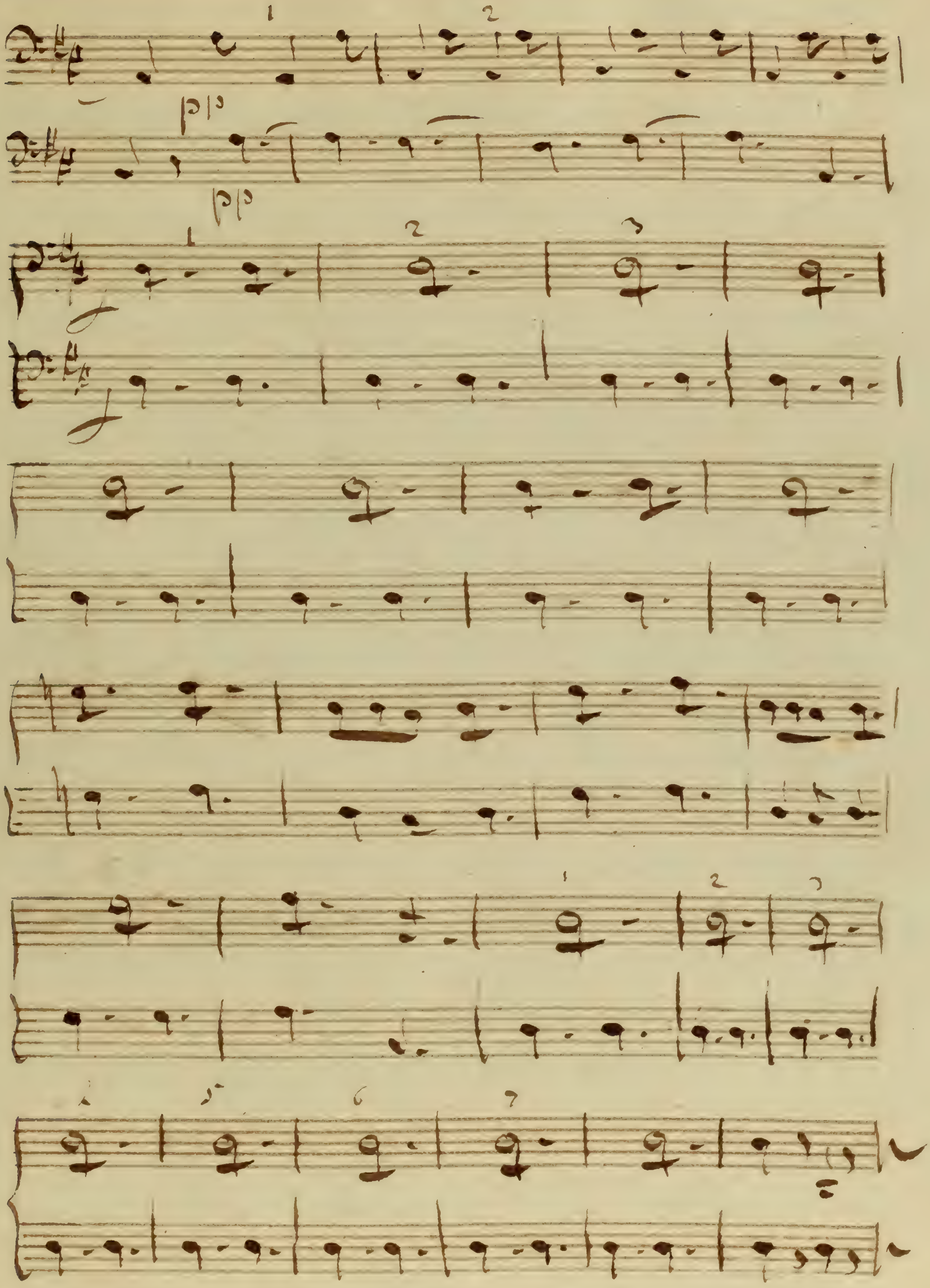

N 2 air

Allegretto

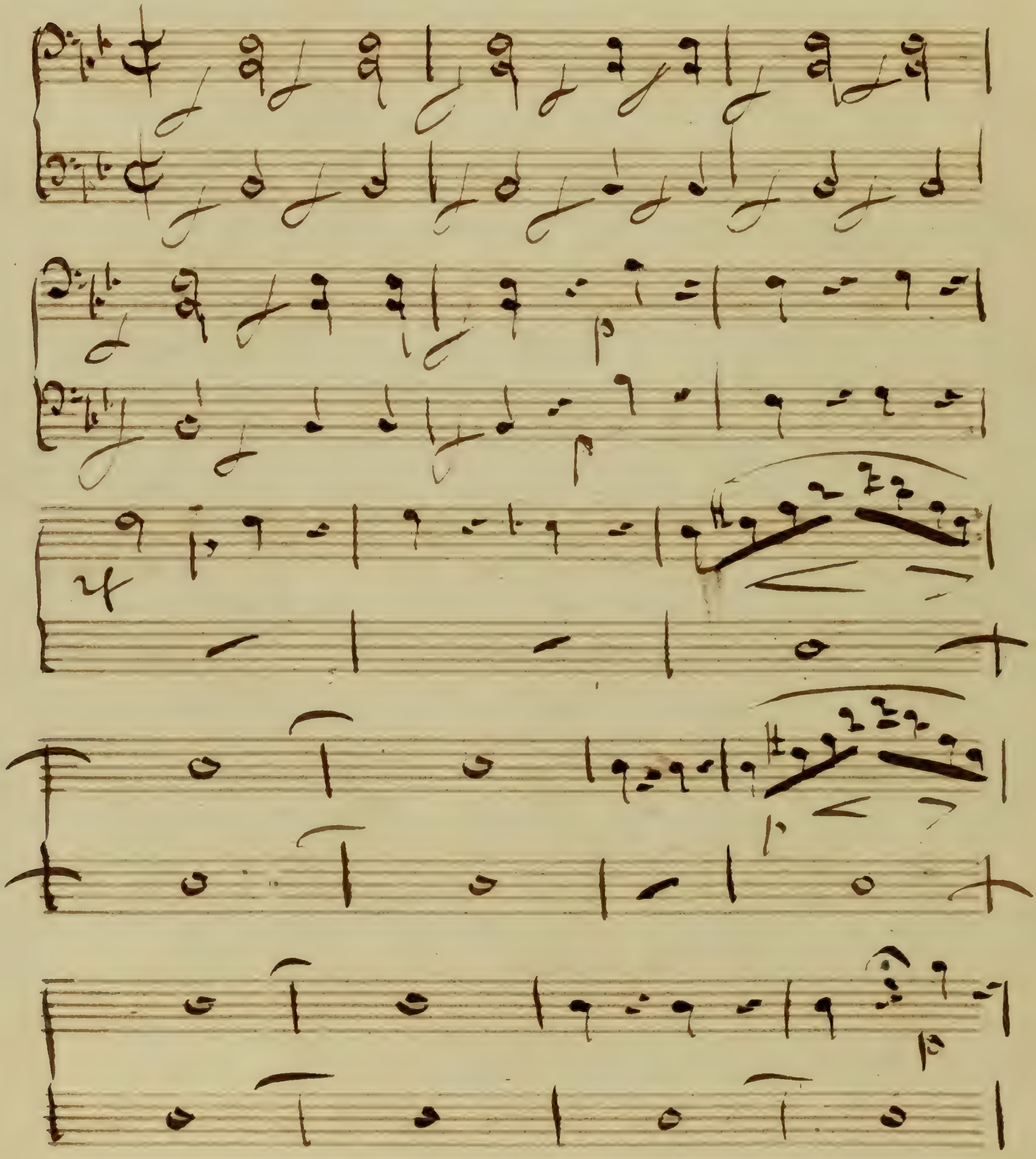

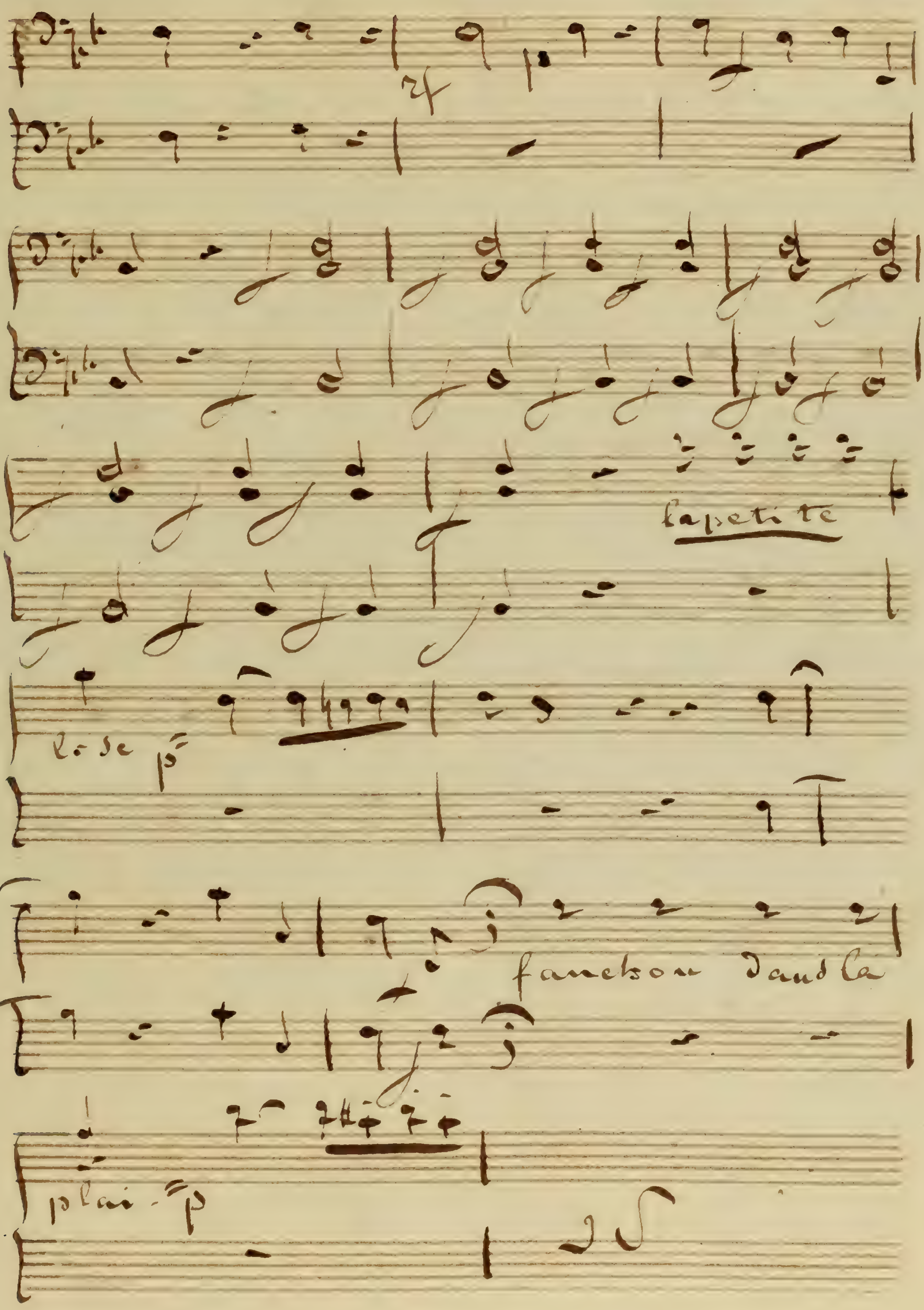
lapetite
ro-se
fanchon dans la
plai-

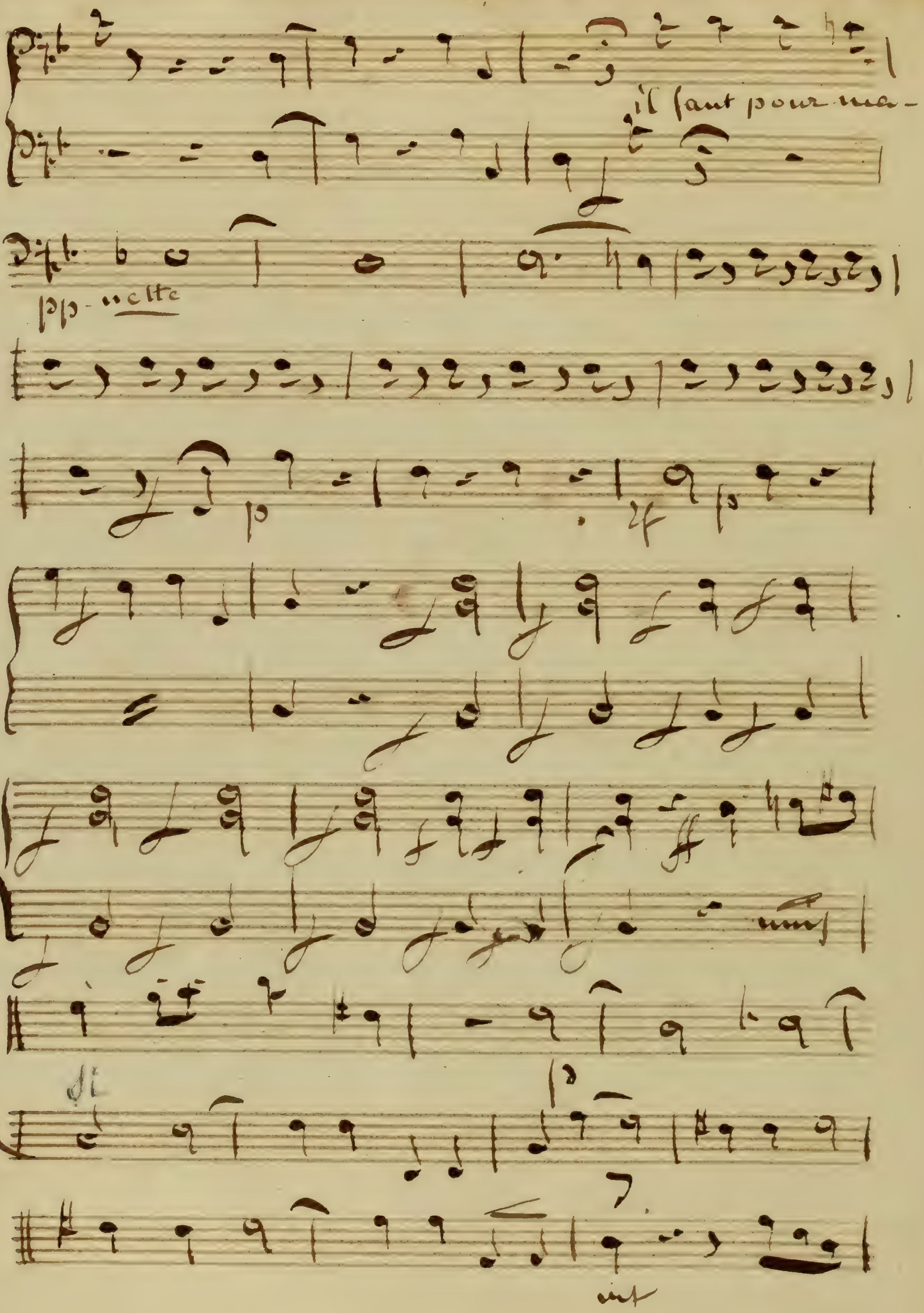
il faut pour ma-

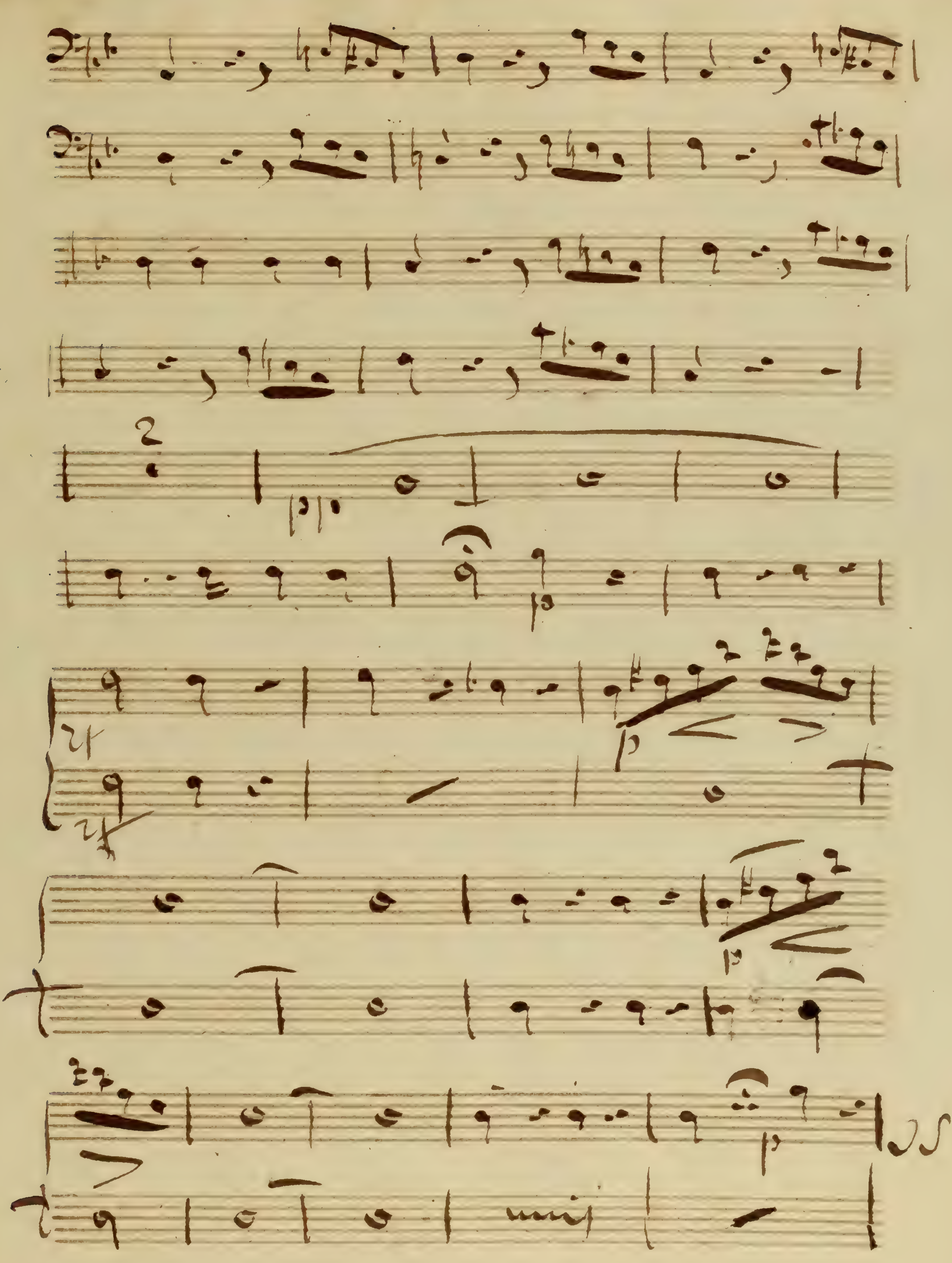
2
p
35

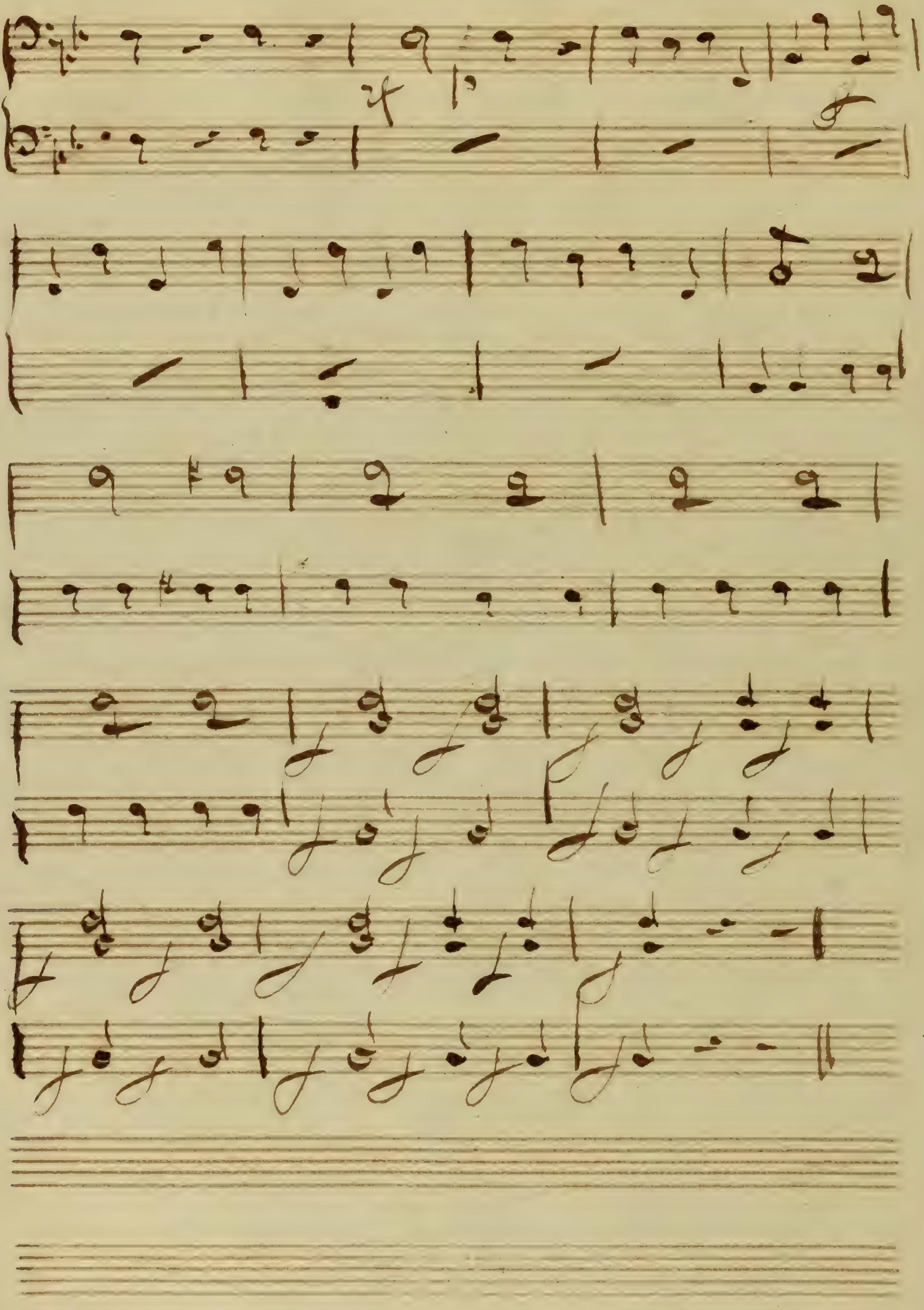

N 3 Trio

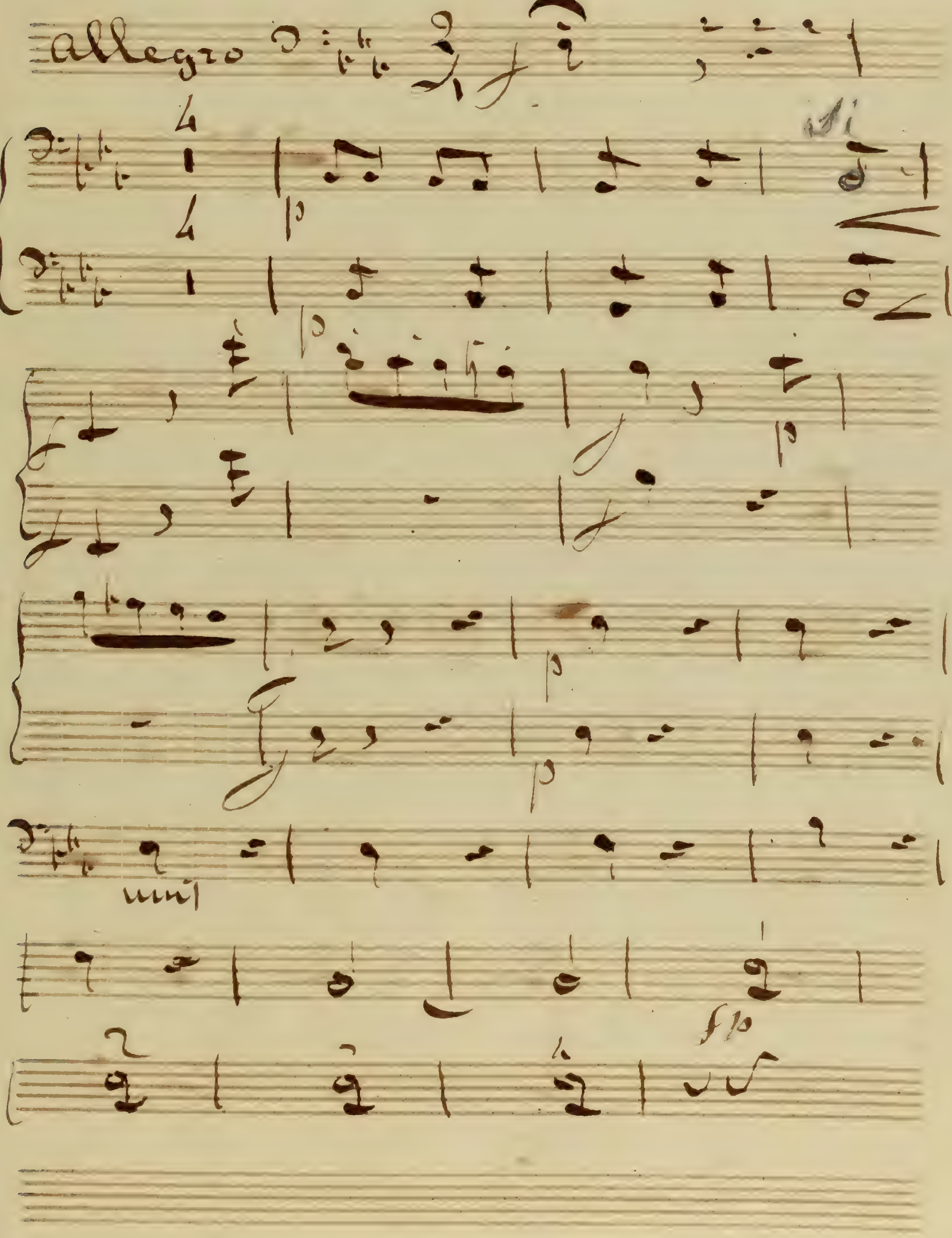

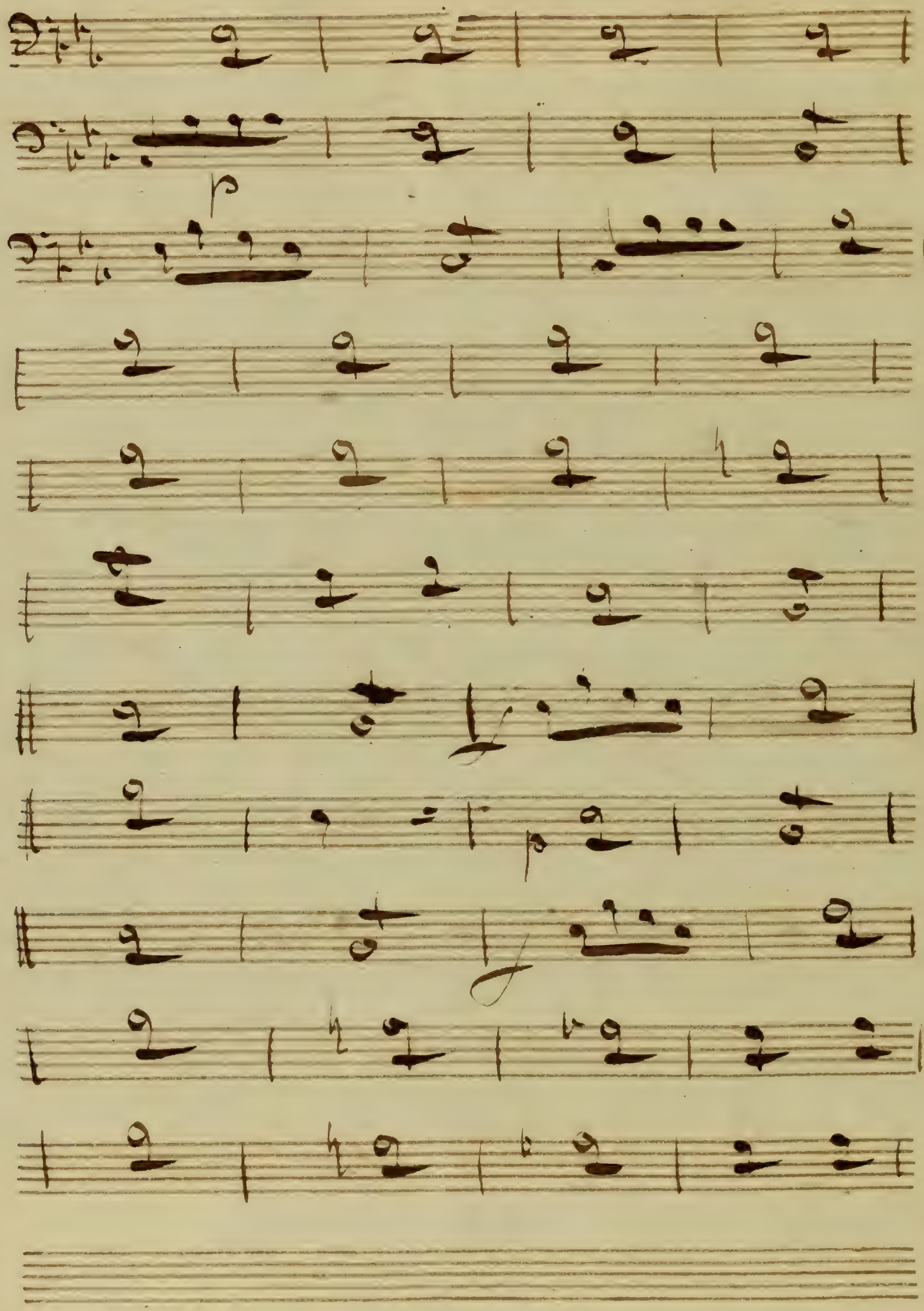
p
f
p
f

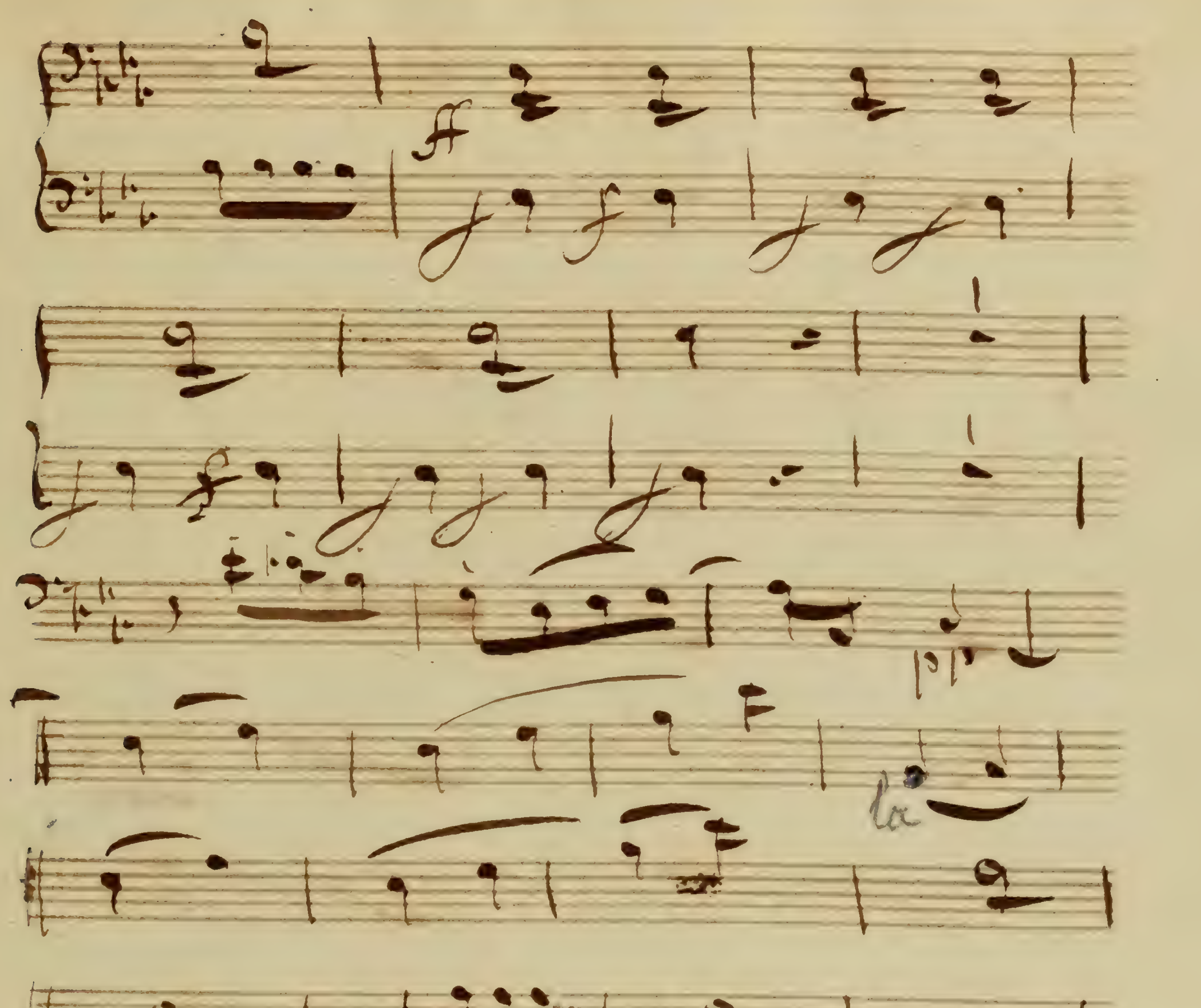
la
si

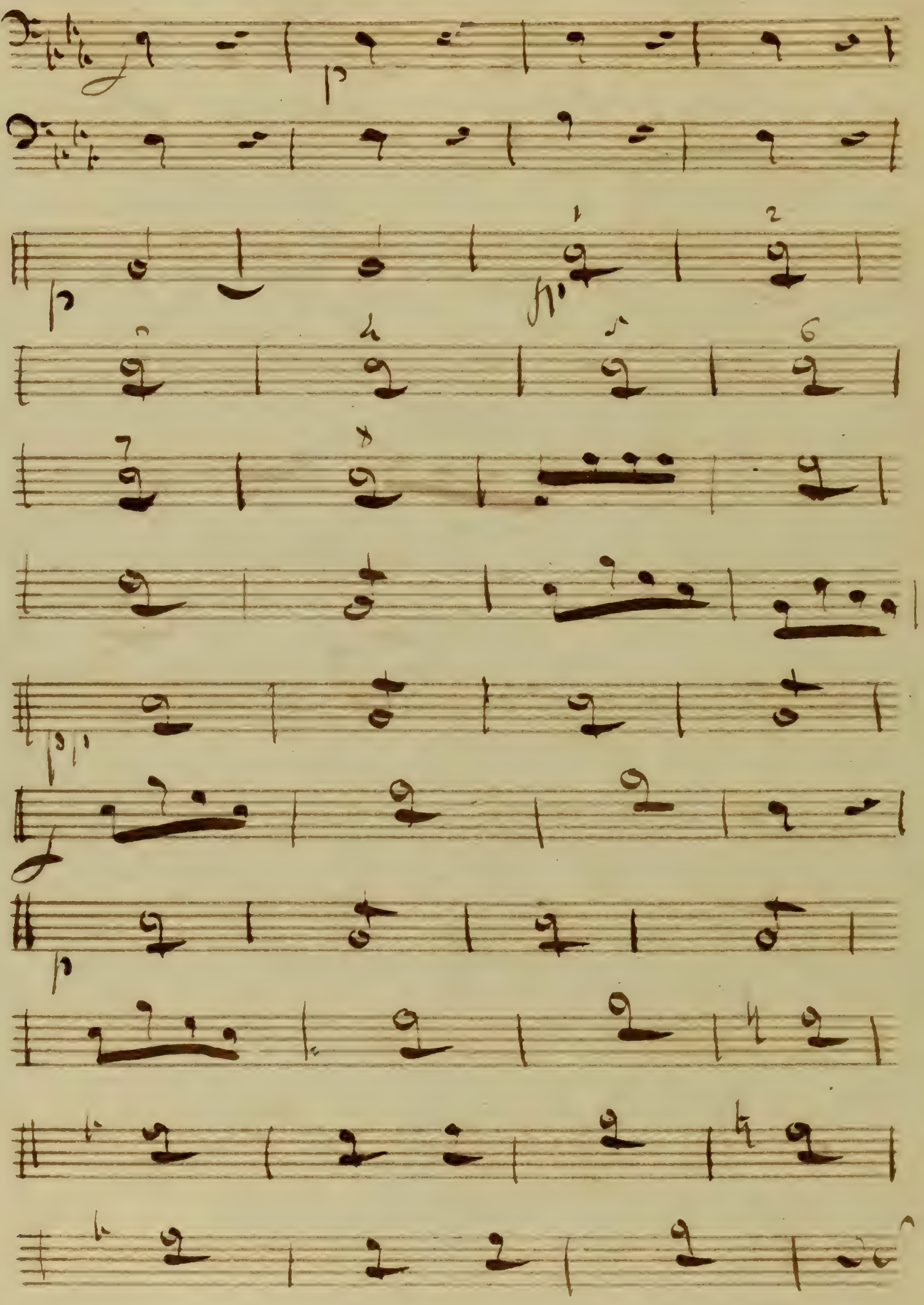

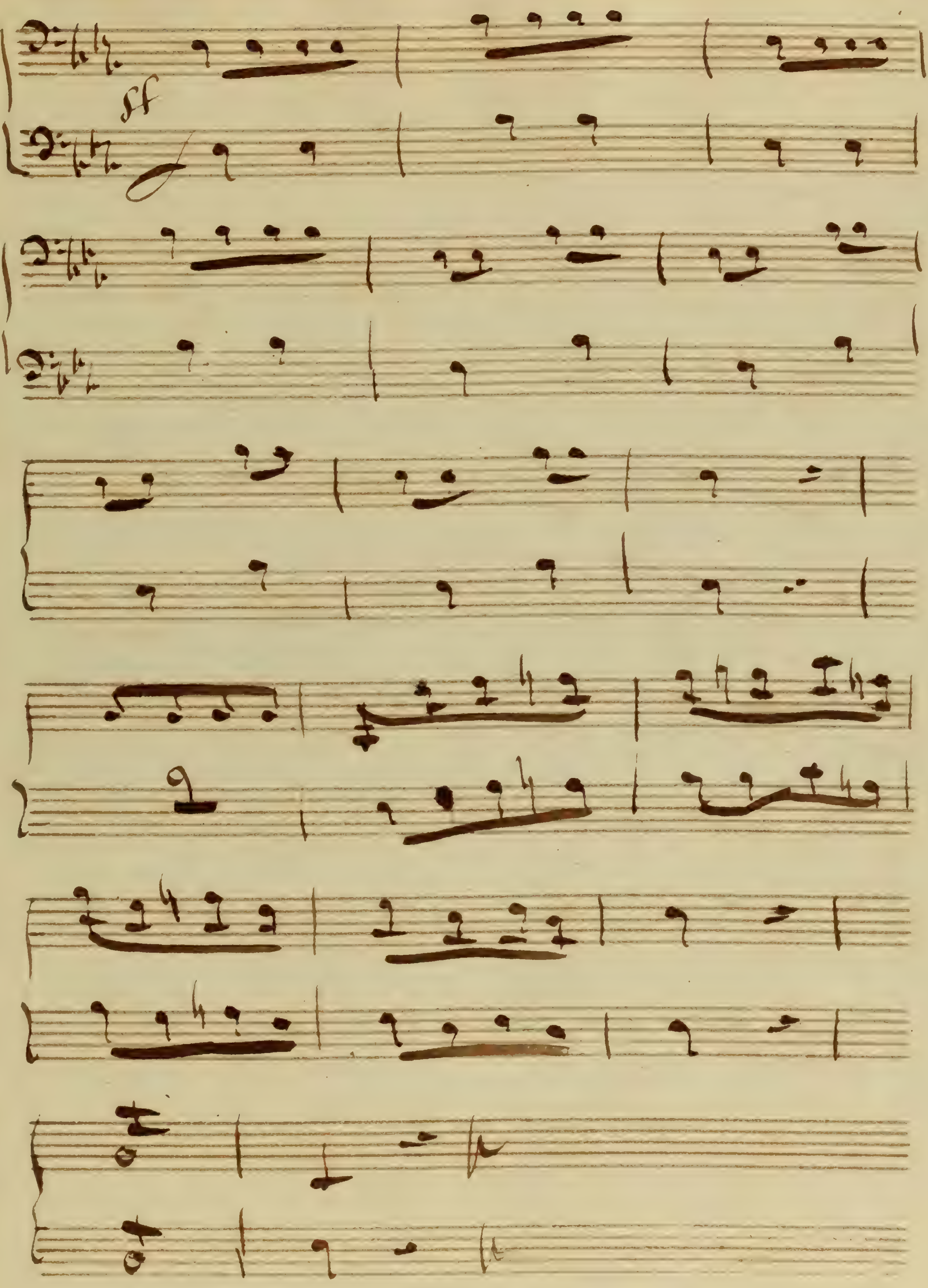
ff

N 4 air

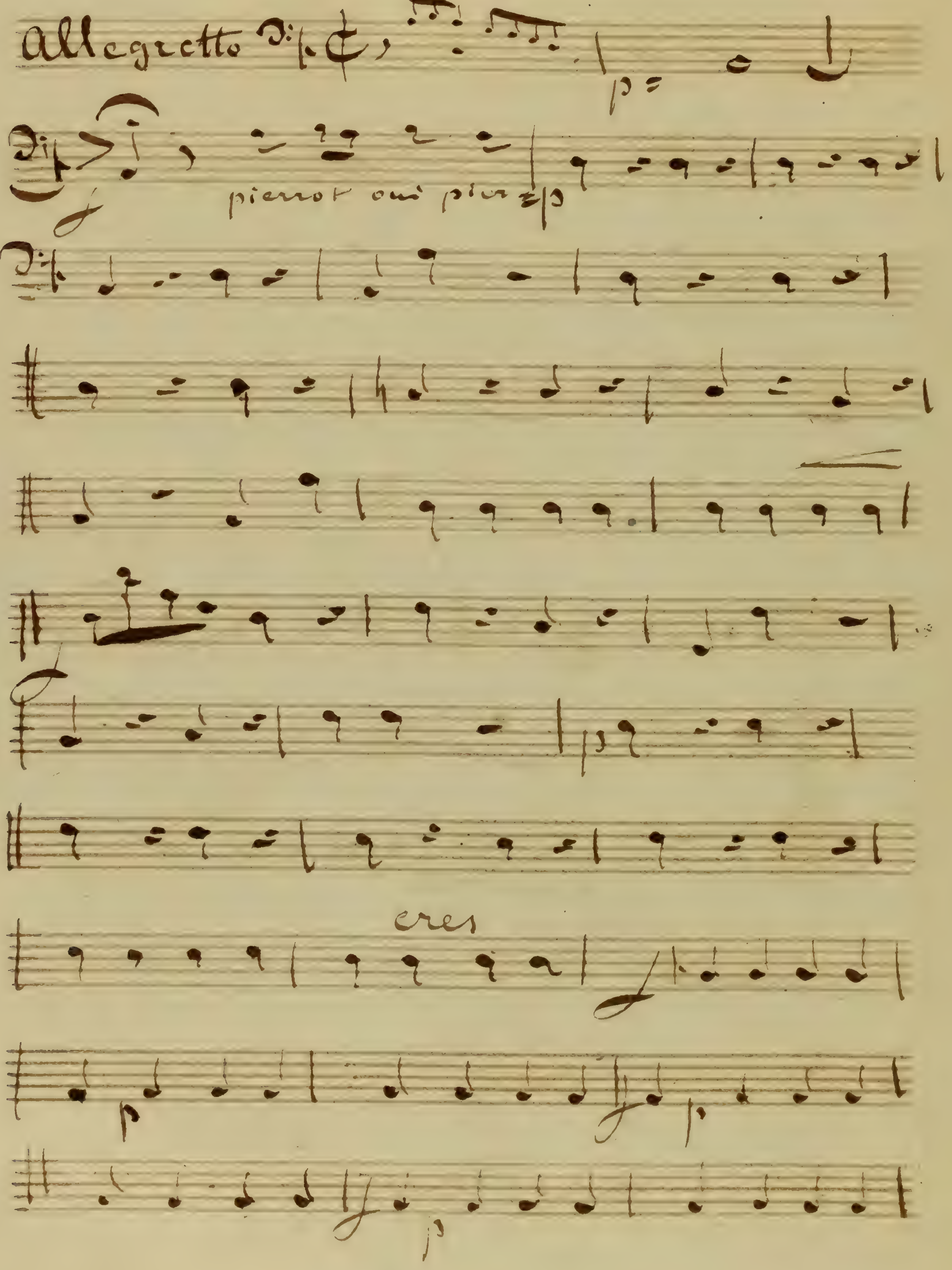

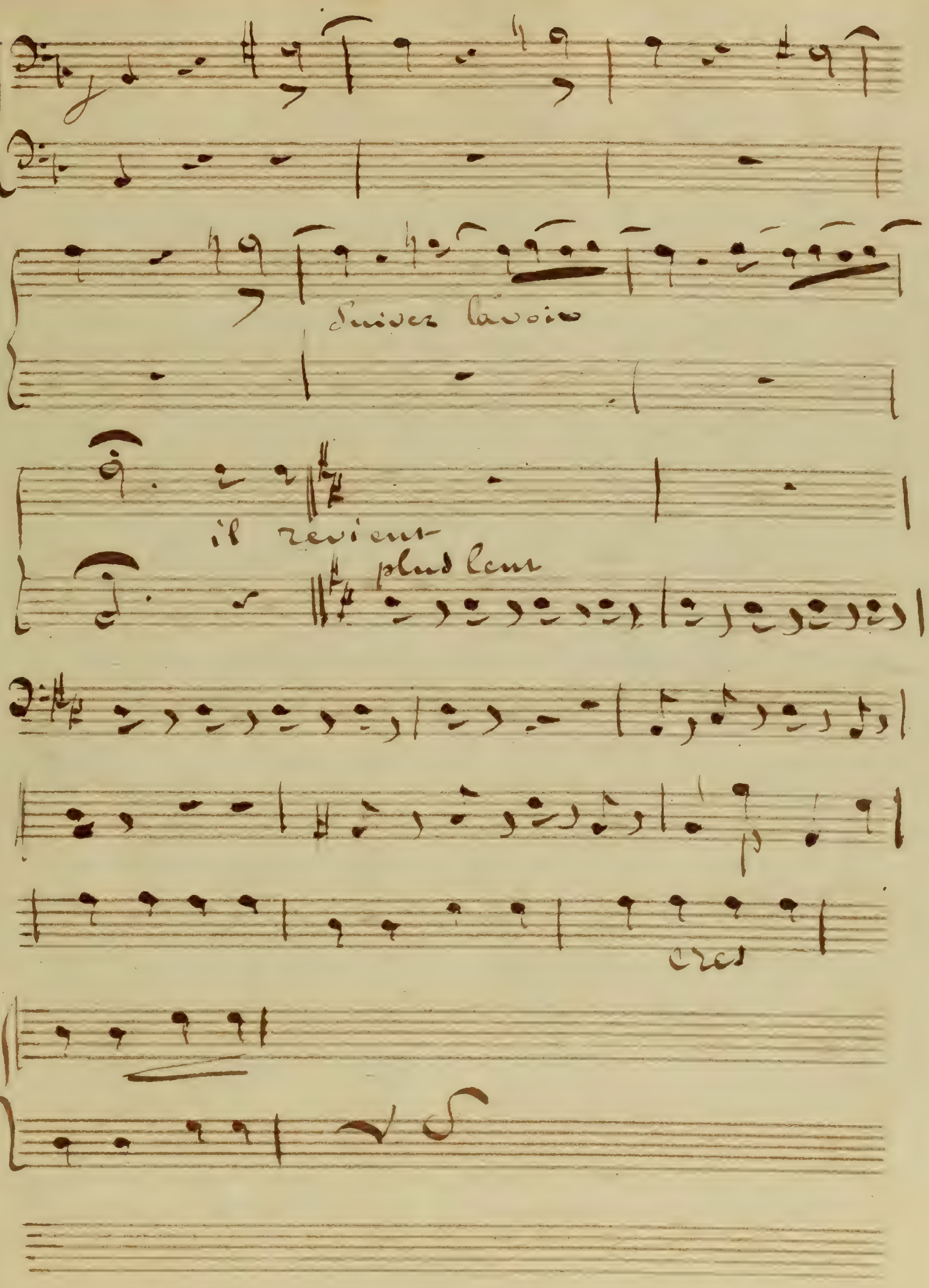
Suivez la voix
il revient
plus lent
cres

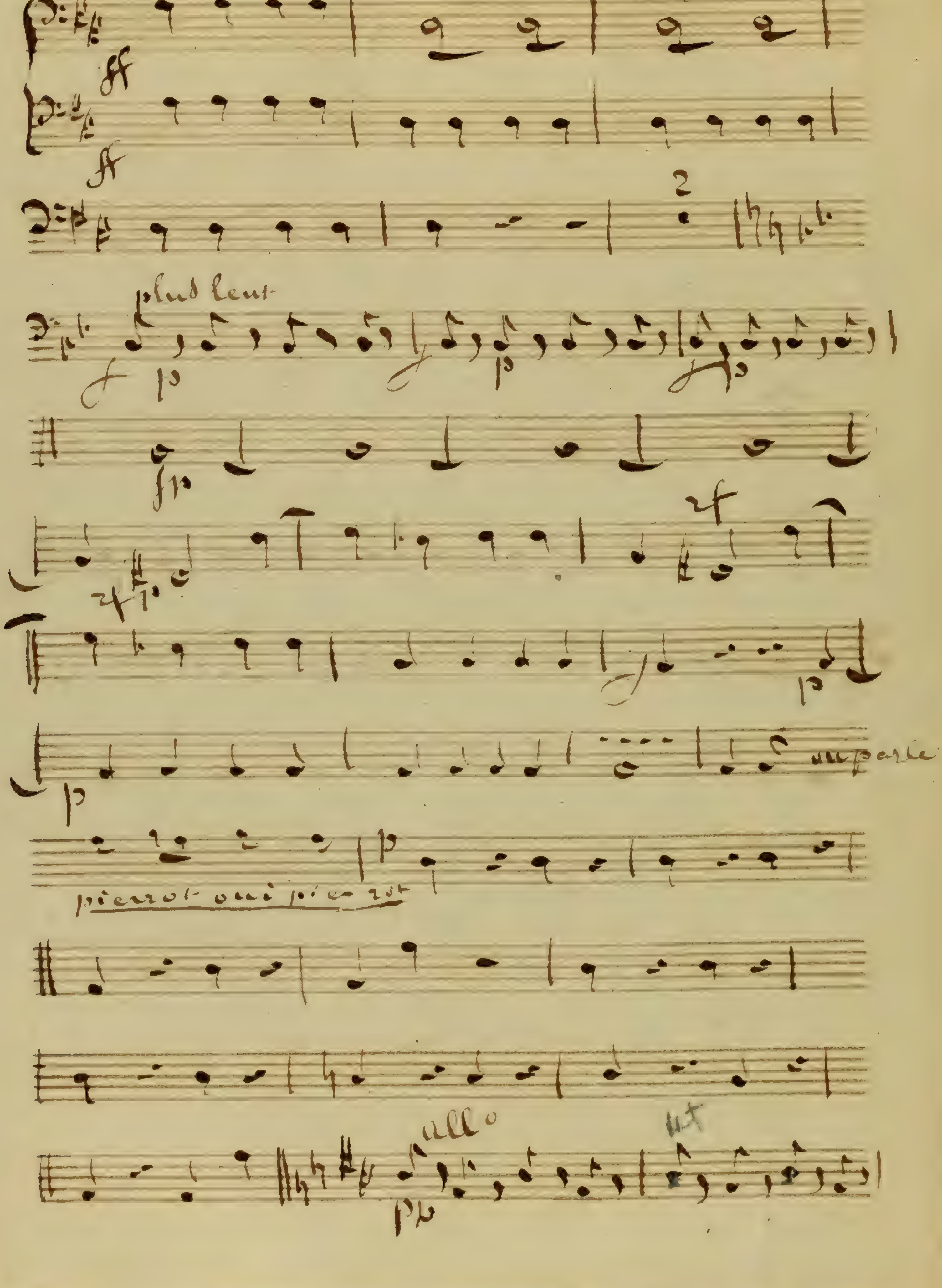
plus lent
on parle
pierrot oui
Allo

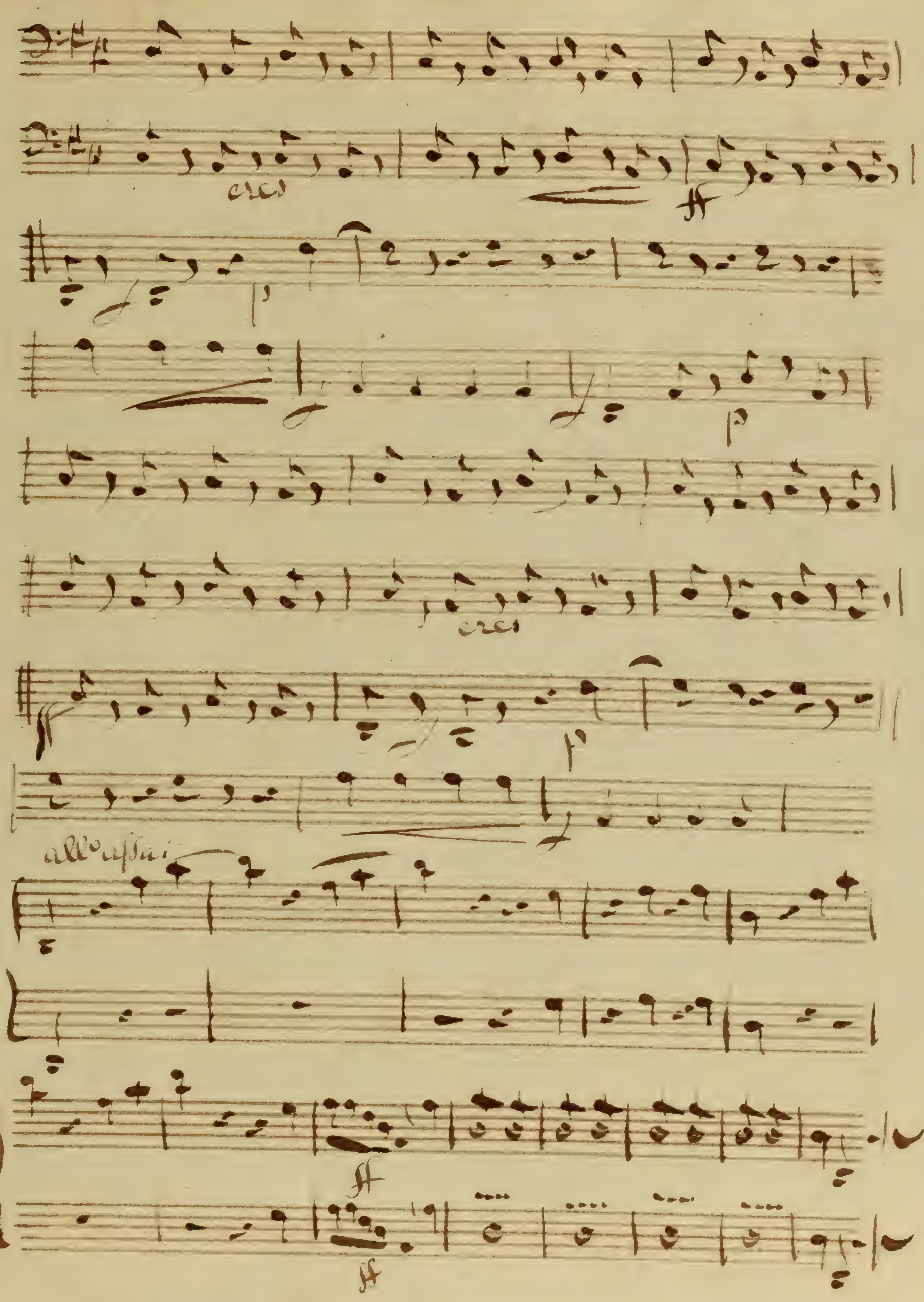
cres
cres
all° assai

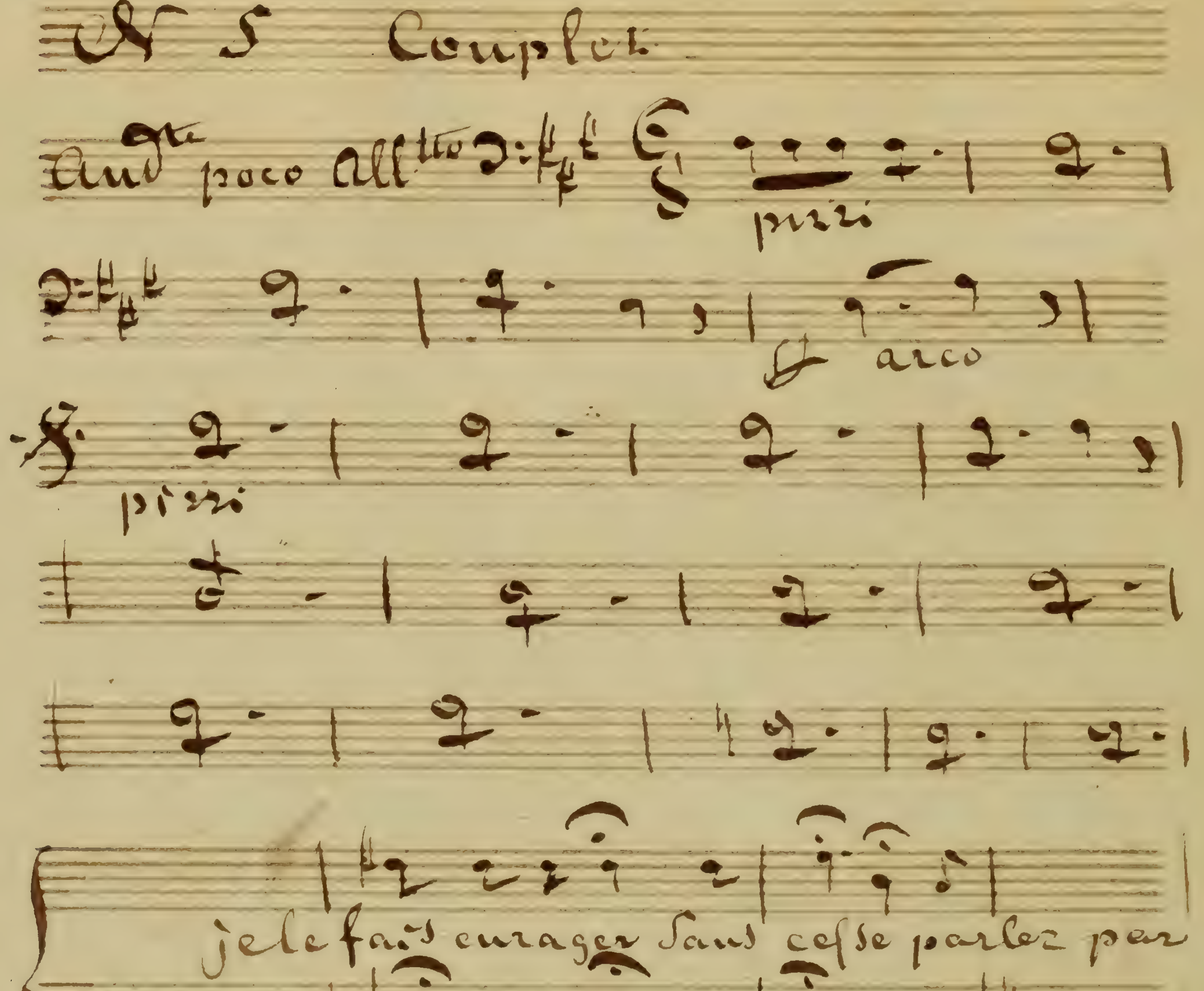
N 5 Couplet
Andte poco Allto
pizzi
arco
pizzi
je le fais enrager sans cesse parlez par
arco
lez
pizzi
arco
pizzi
arco
est ce la de l'a
mf
2 Couplet

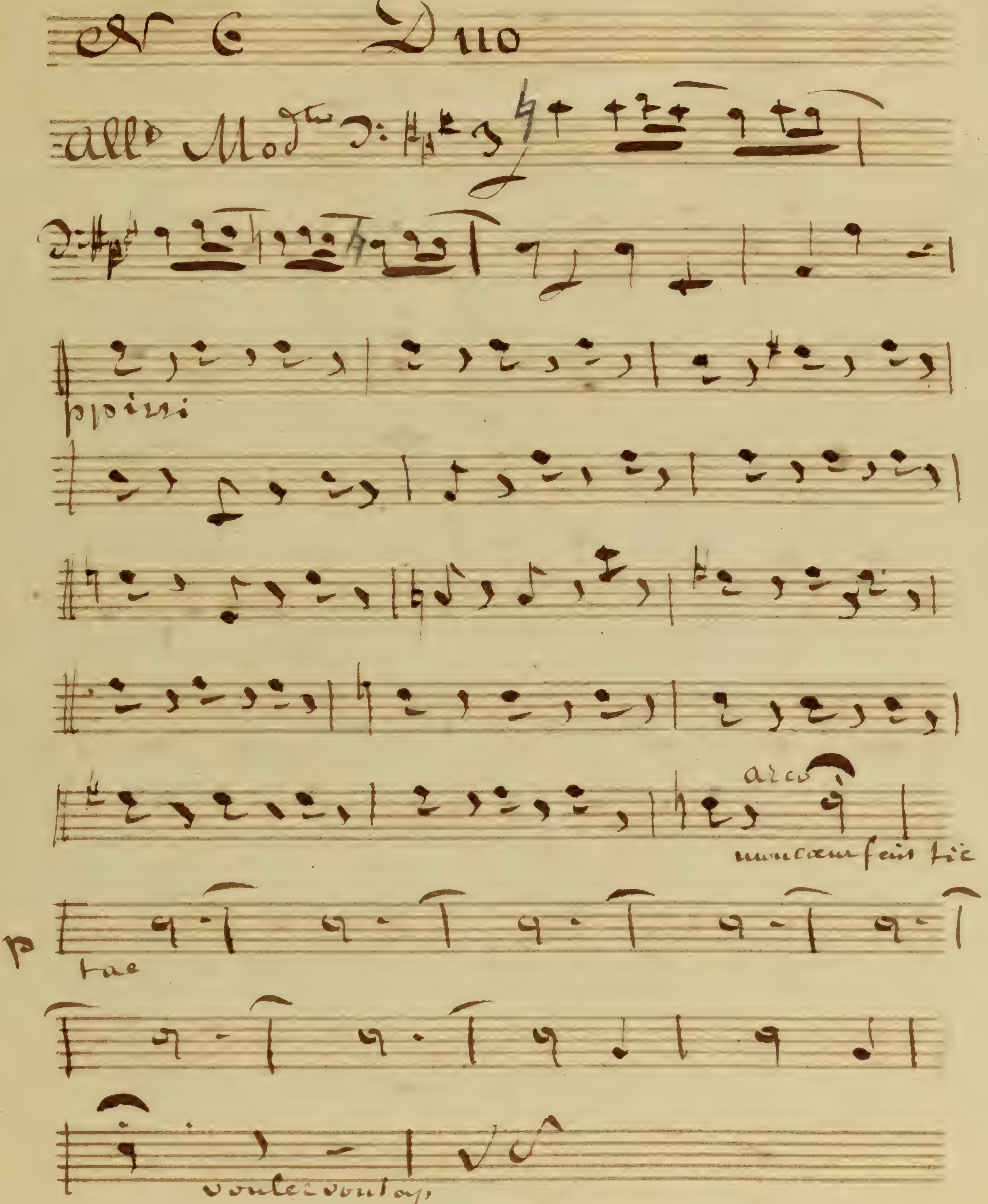
N° 6 Duo
All° Mod^to
ppizzi
arco
mon cœur fait tic
tac
voulez vous ap,

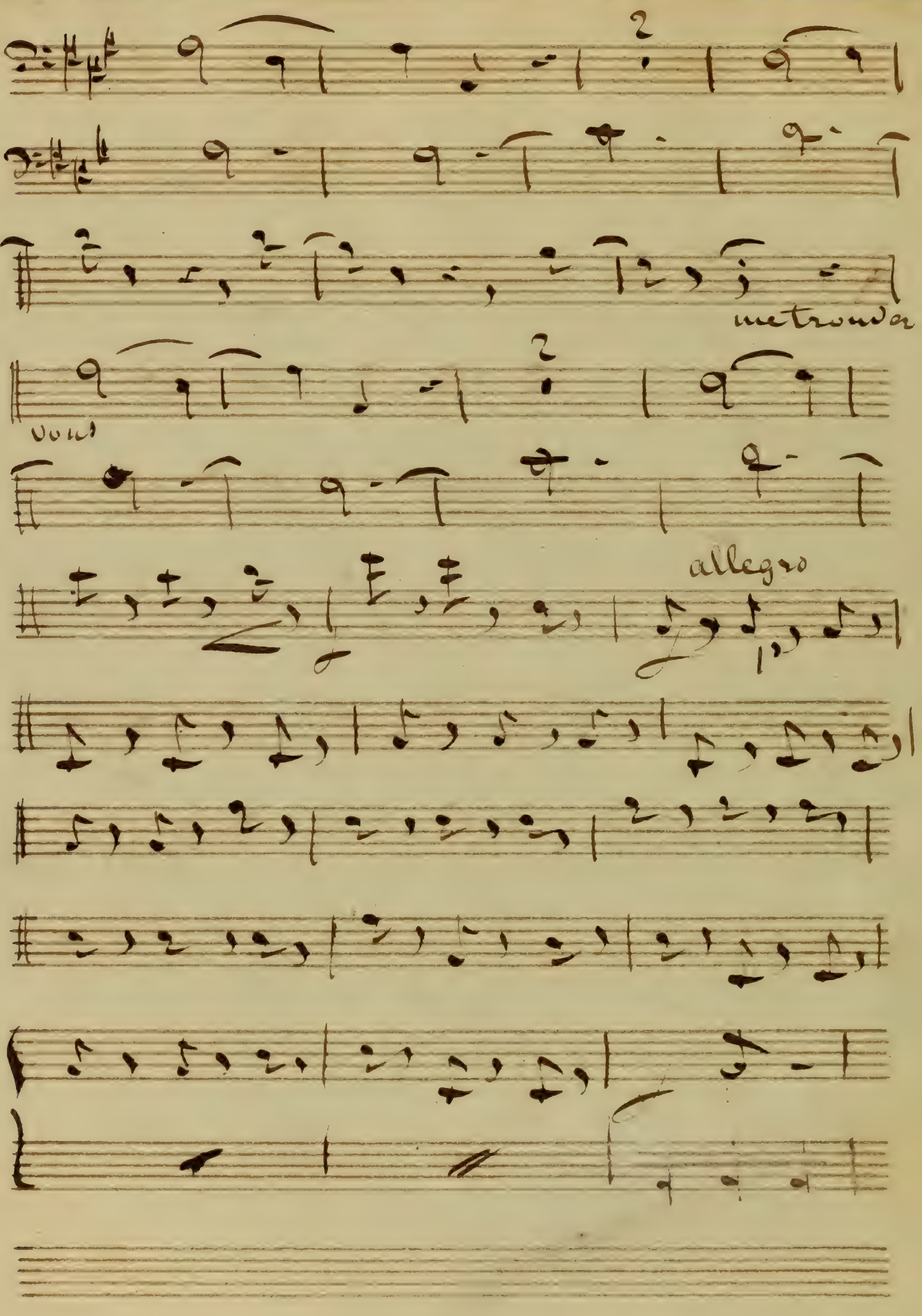
allegro

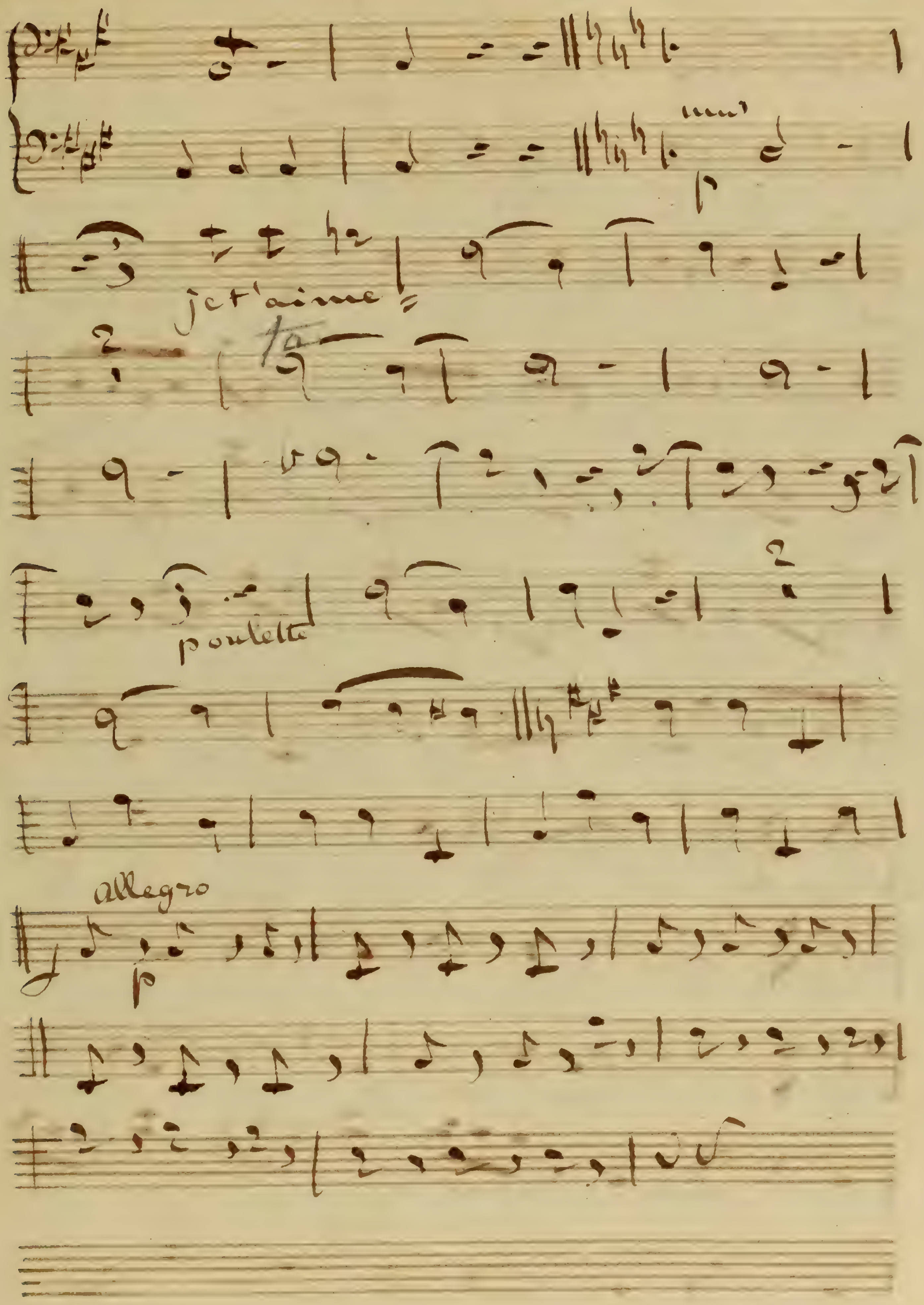
je t'aime
poulette
Allegro

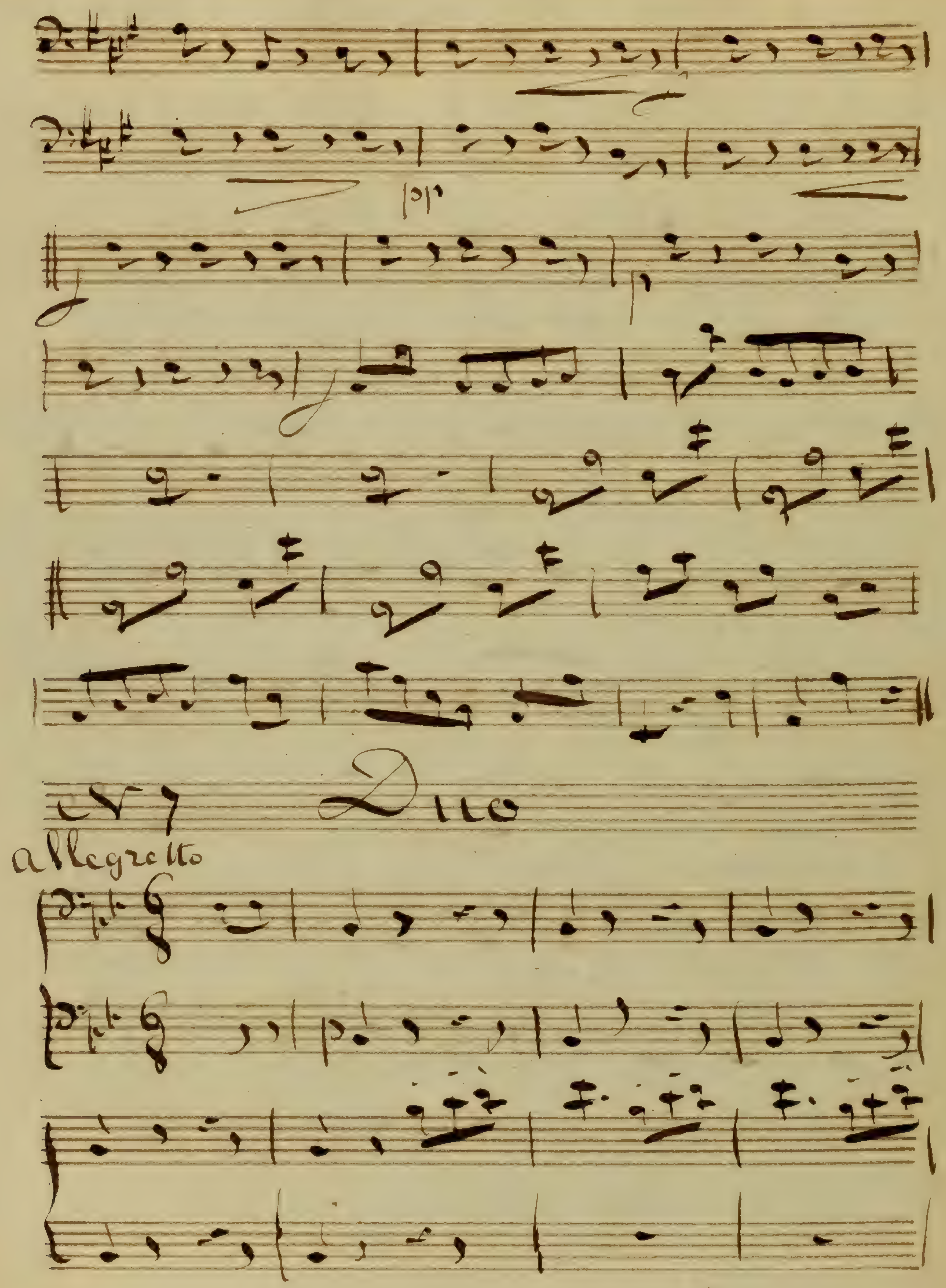
pp
N 7
Duo
allegretto

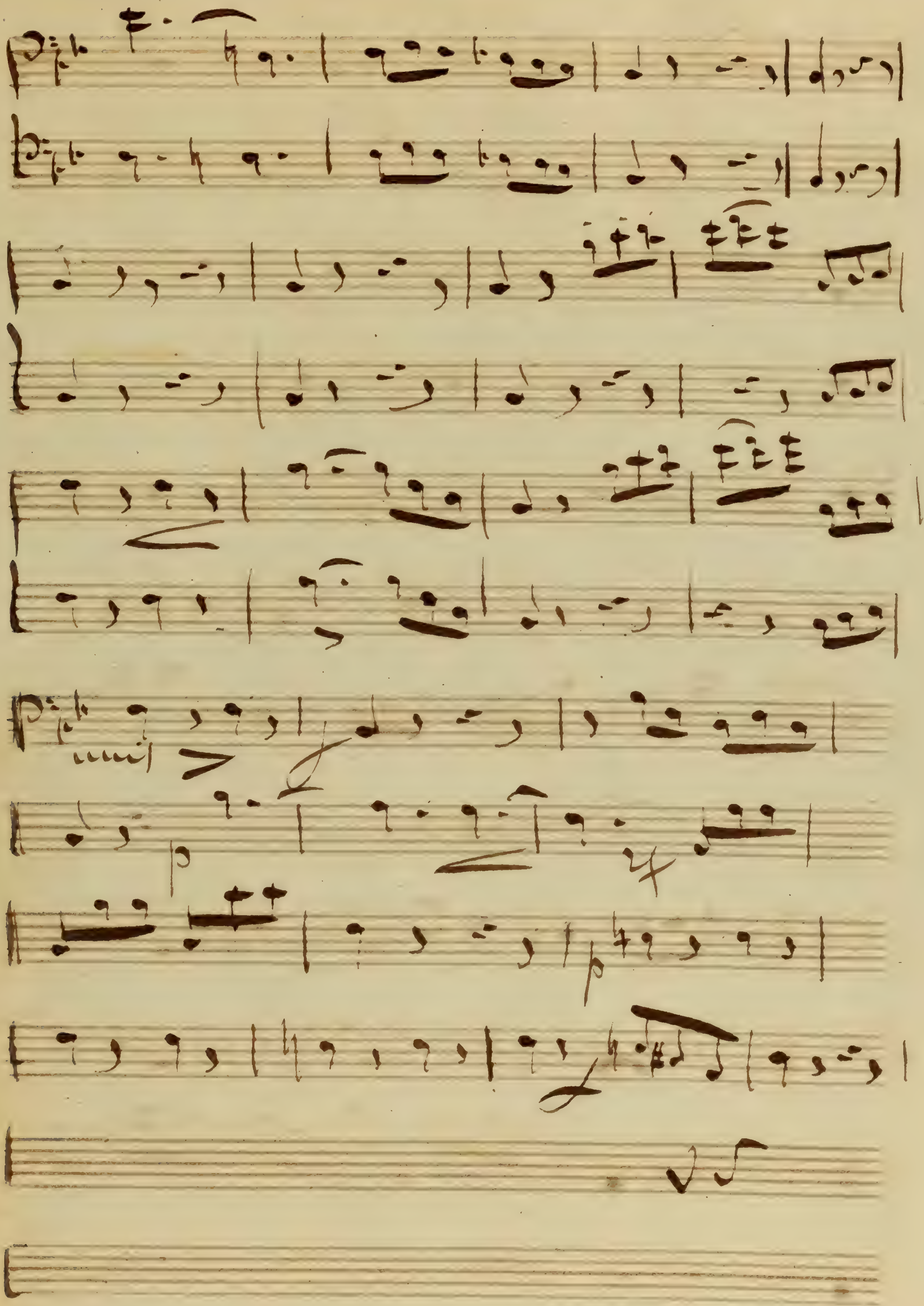

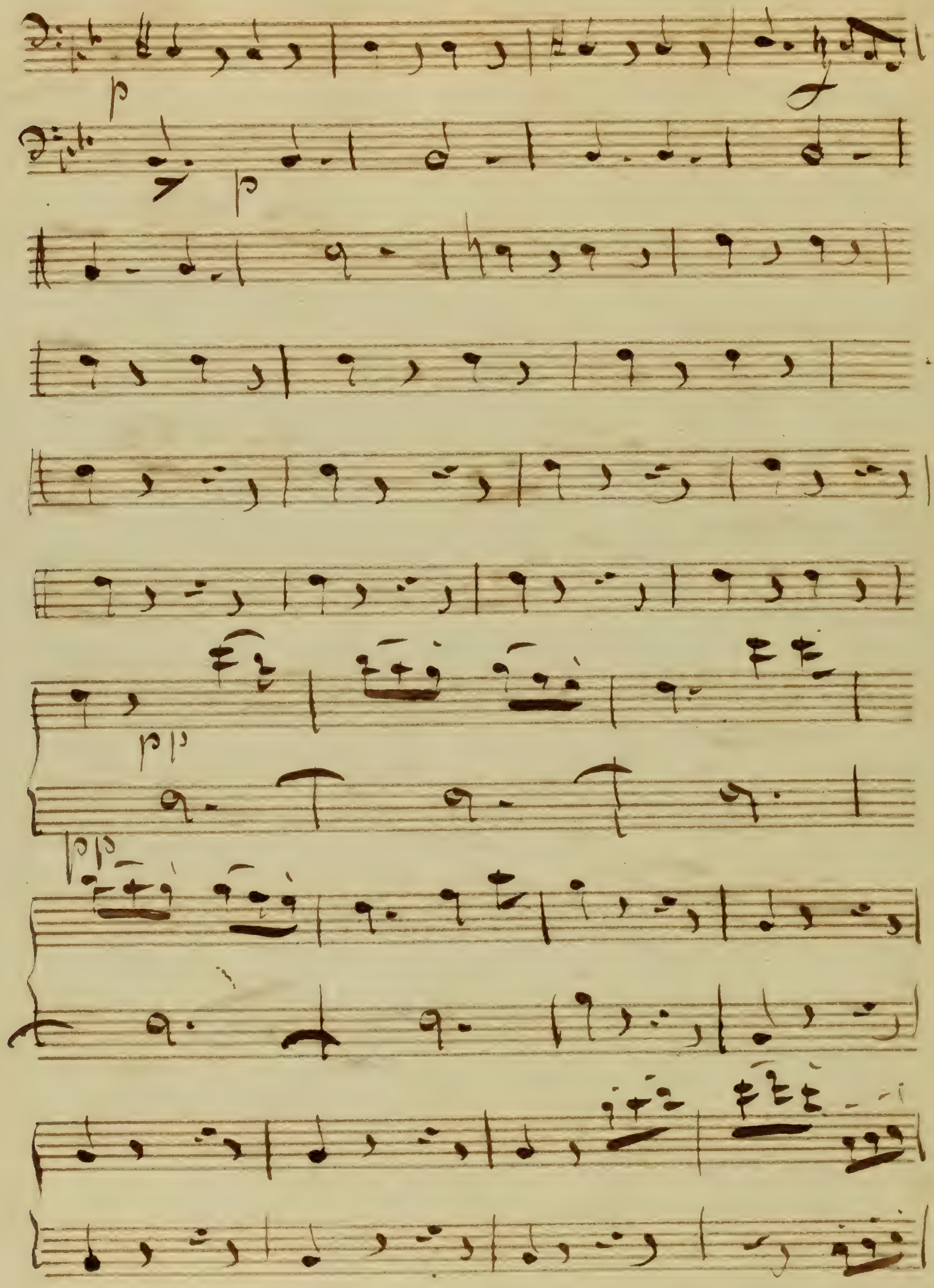
p
p
pp
pp

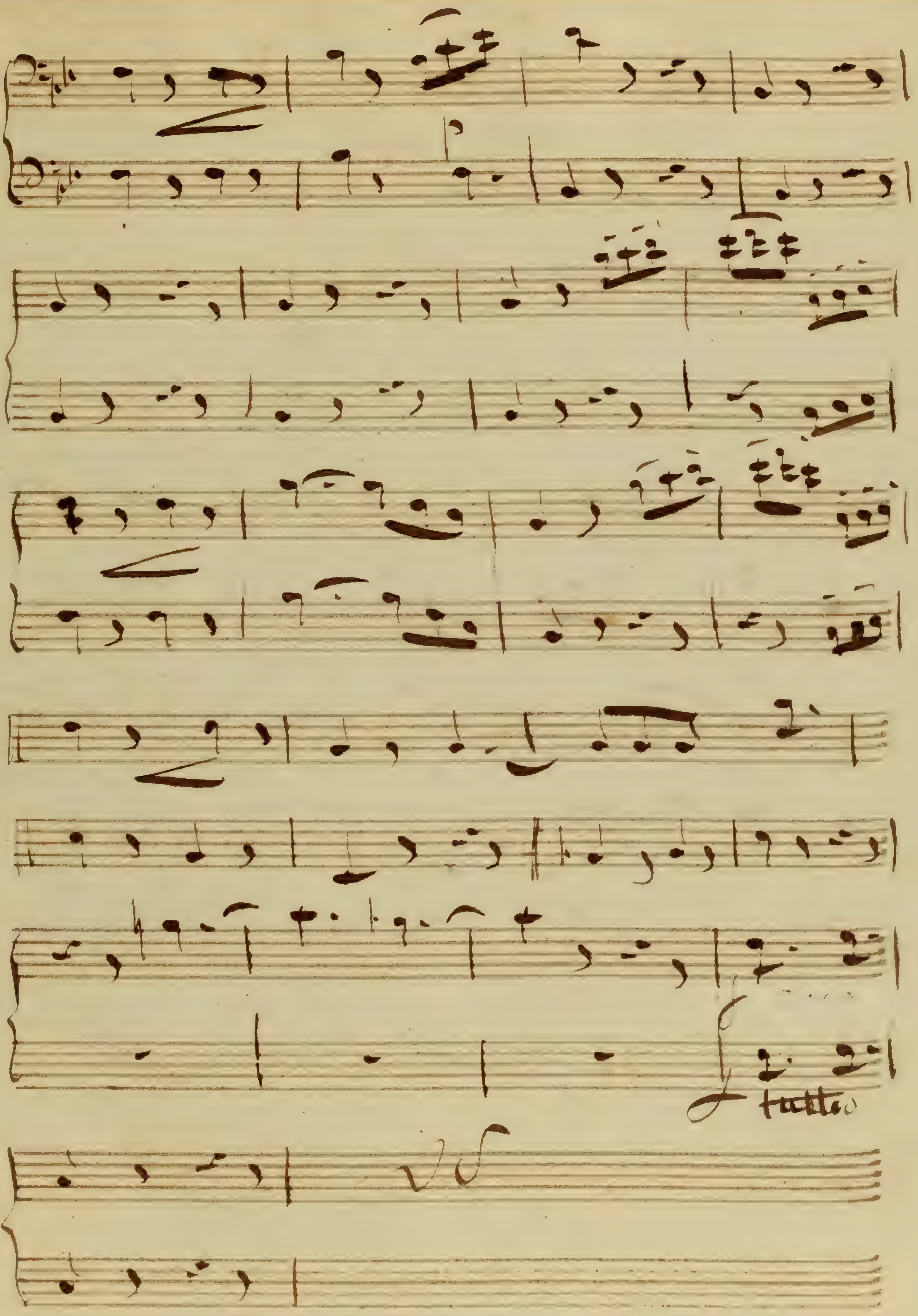
tutti

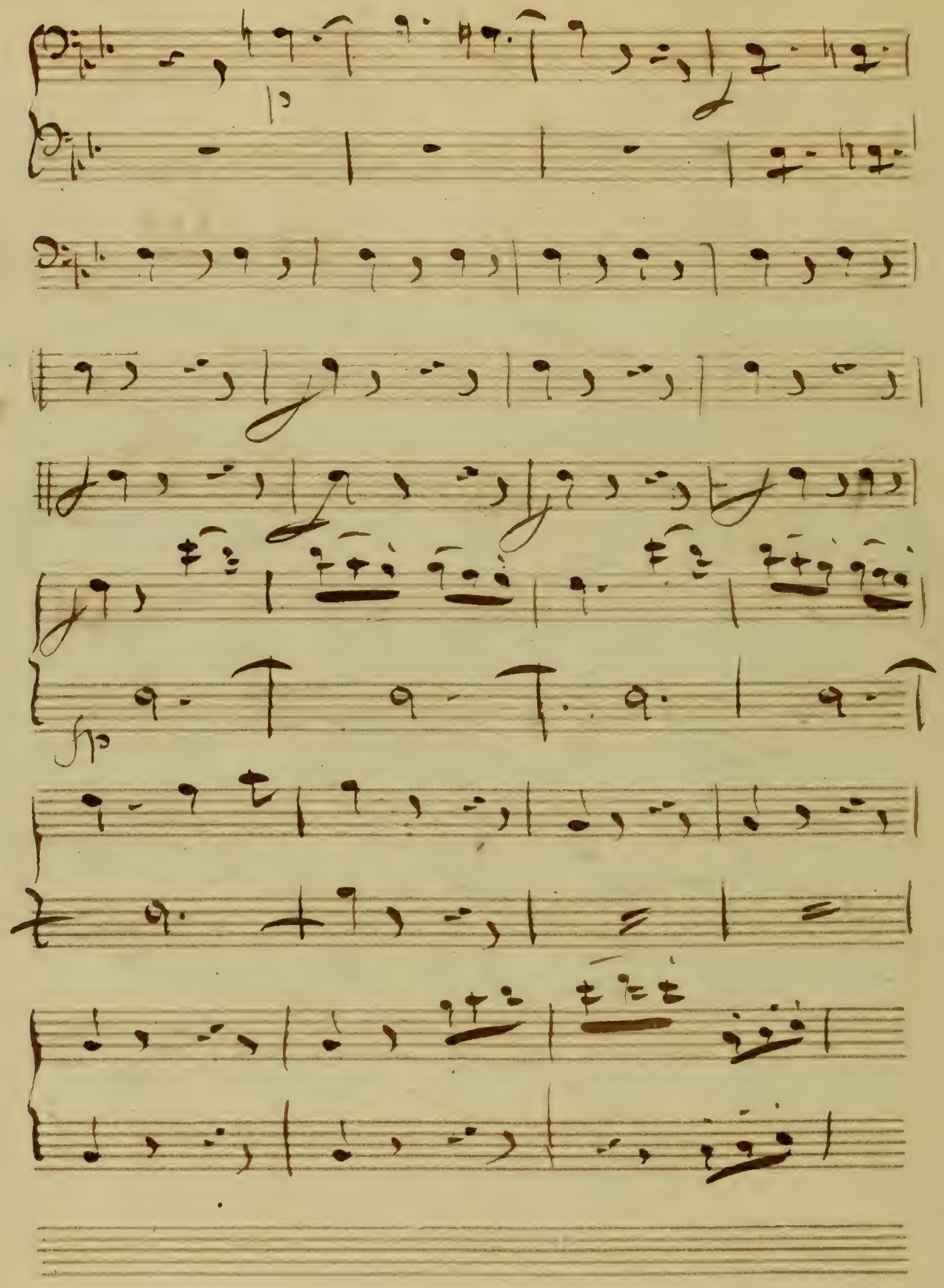

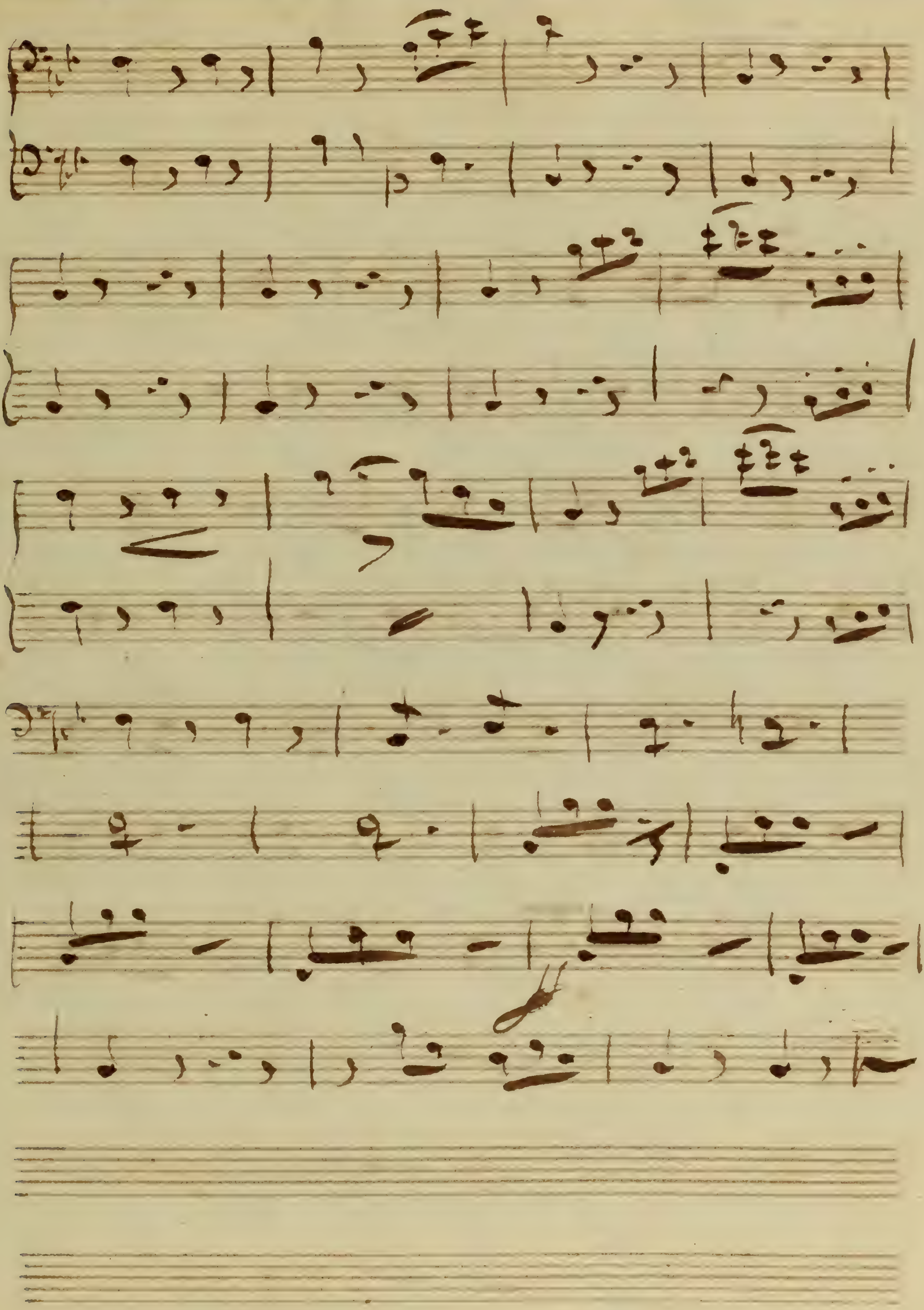

N 5 Chœur

Allegretto

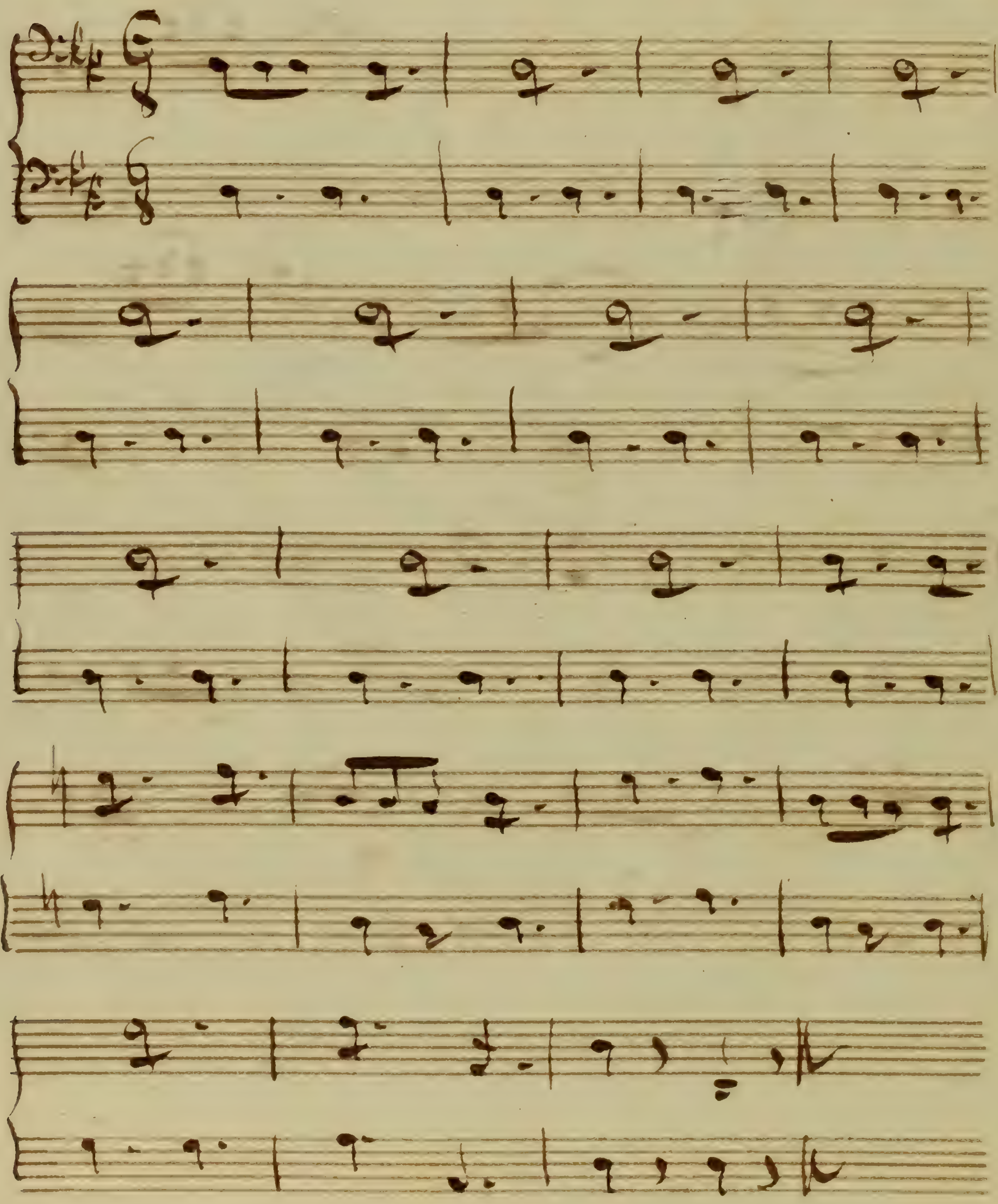

N° 9 Couplet

Mod^to

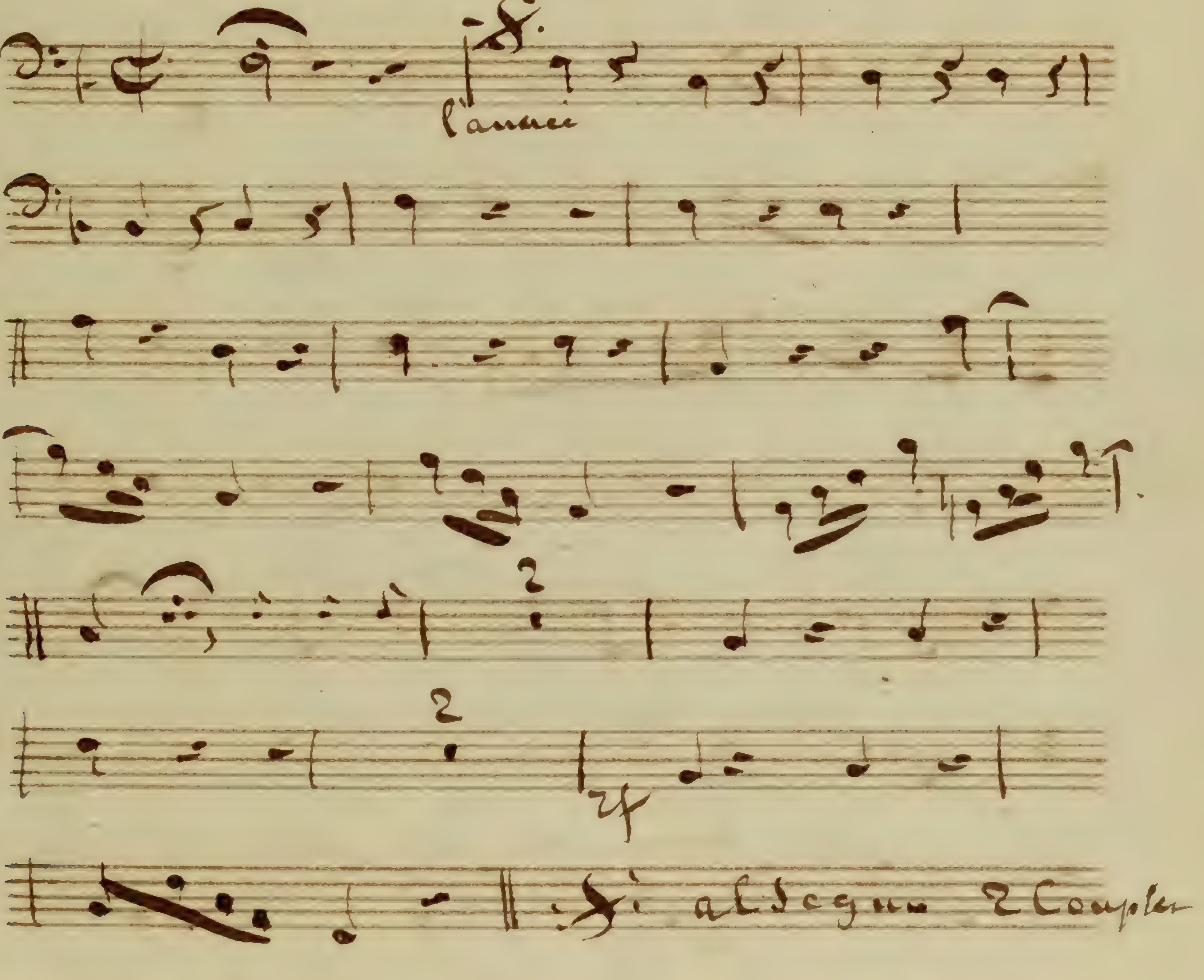

à Combien sera le Billet

N 10 Couplet

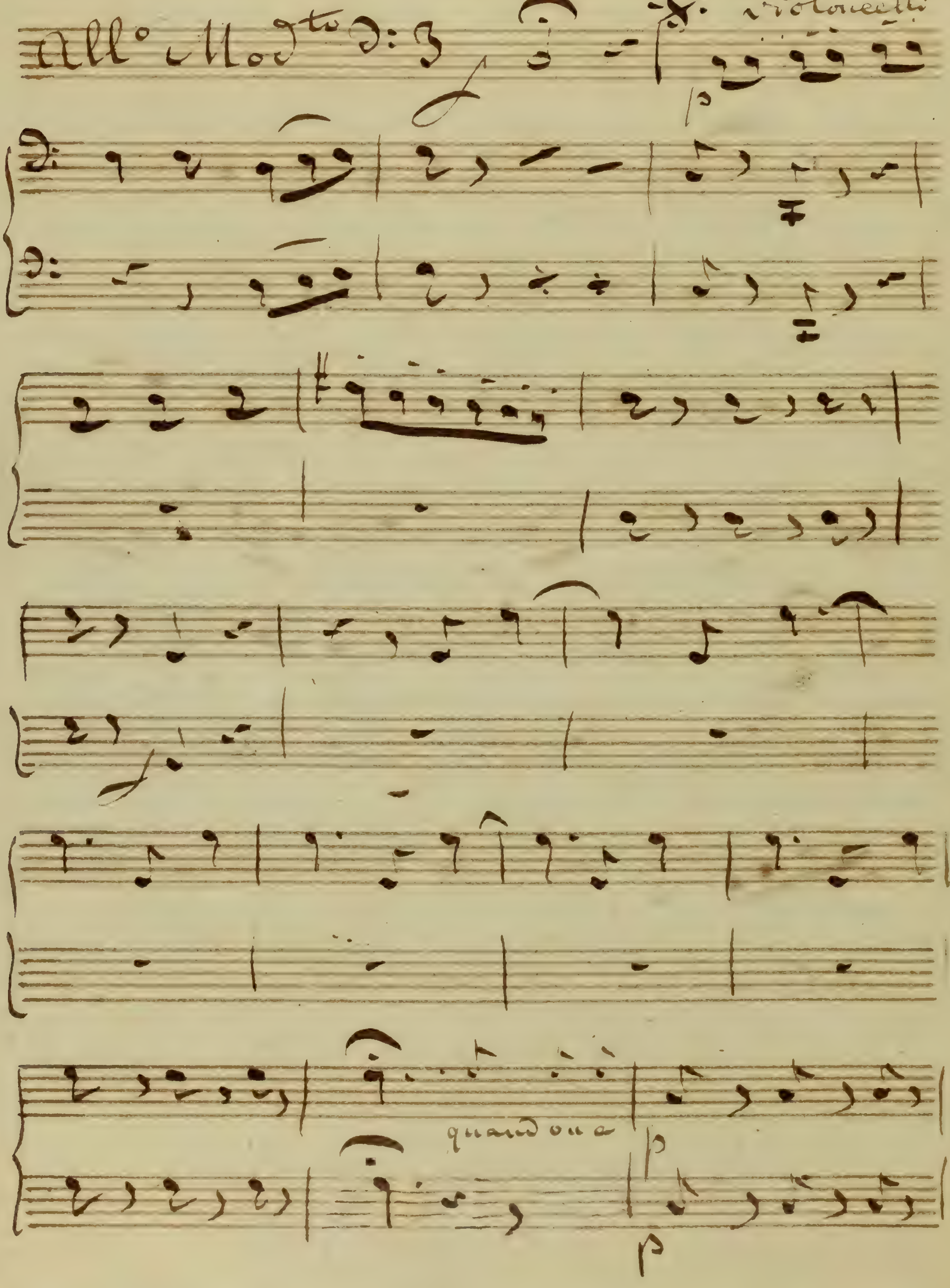

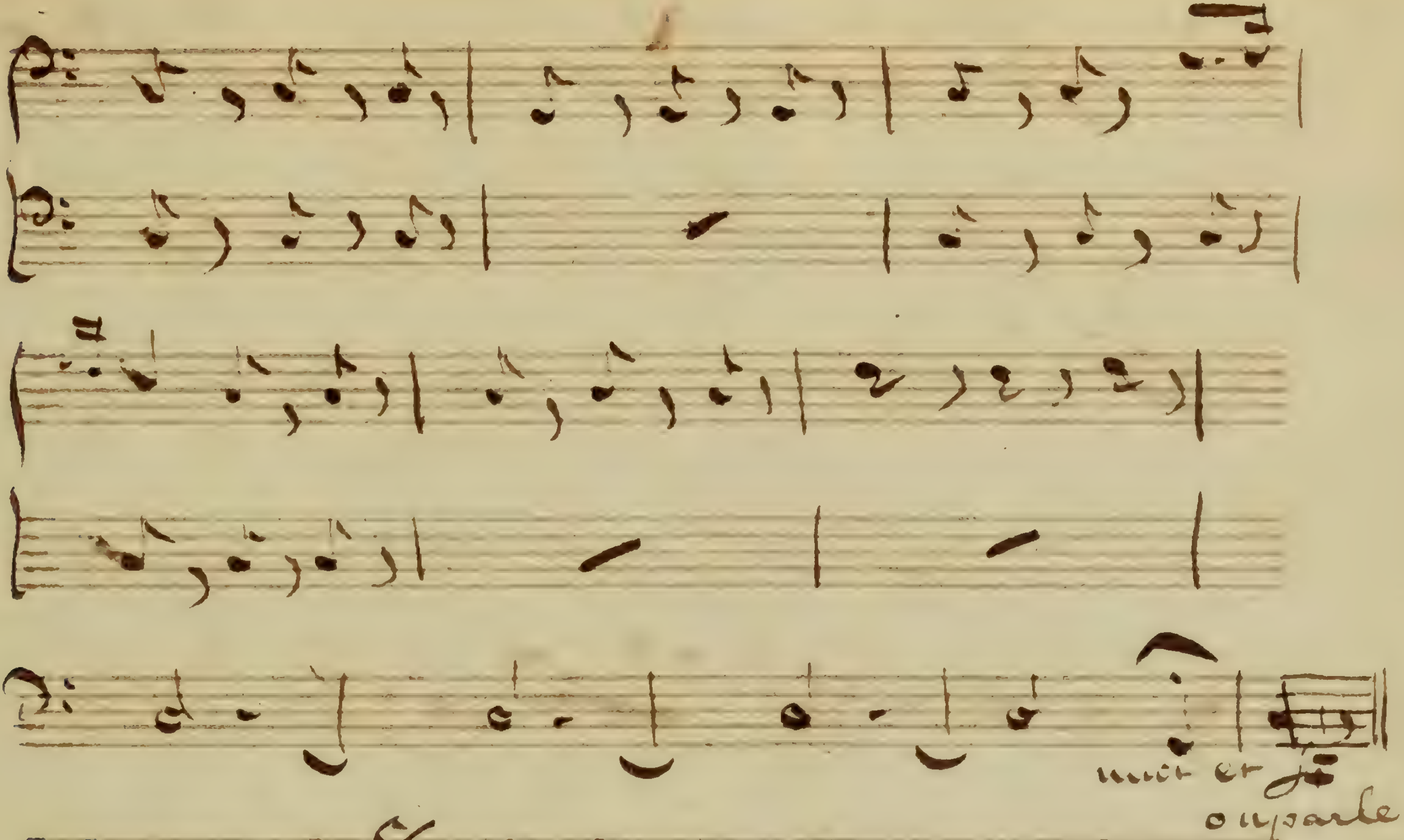

𝄋 al Segno 3 Couplets

No 11 Chœur

Allegretto

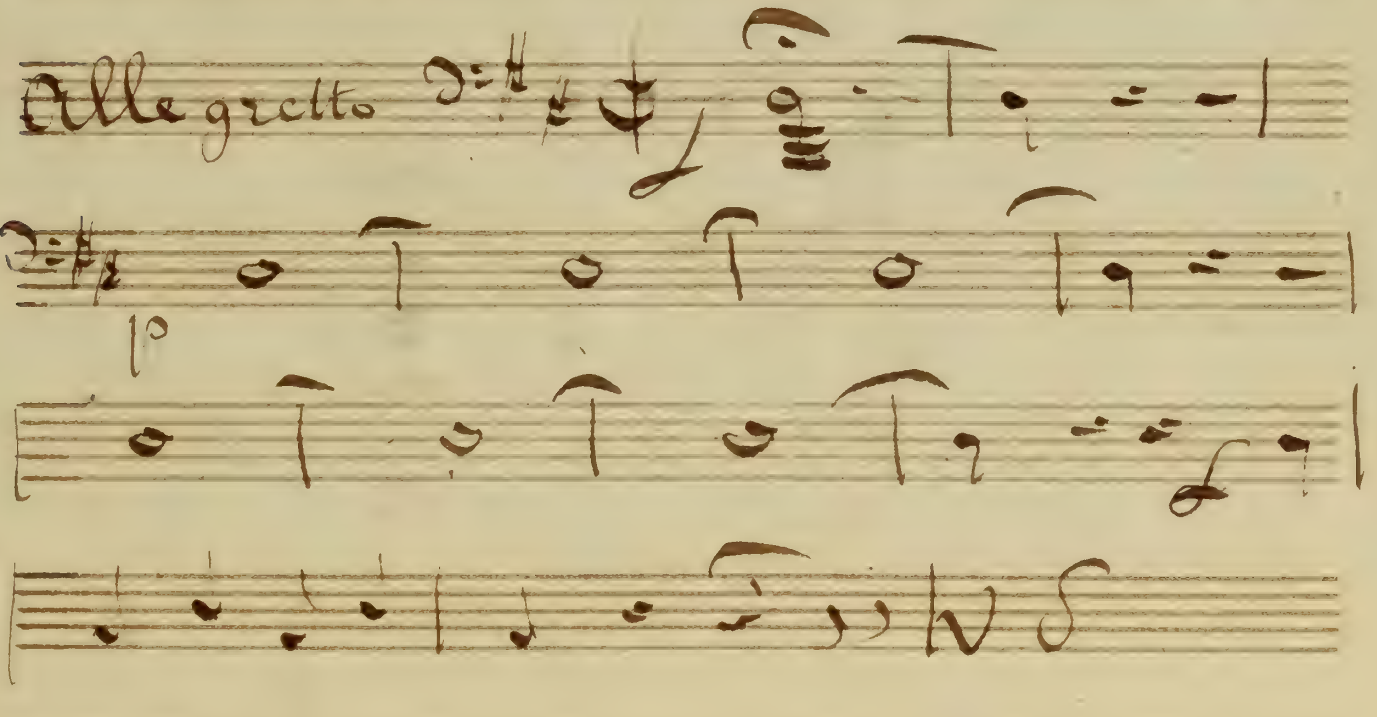

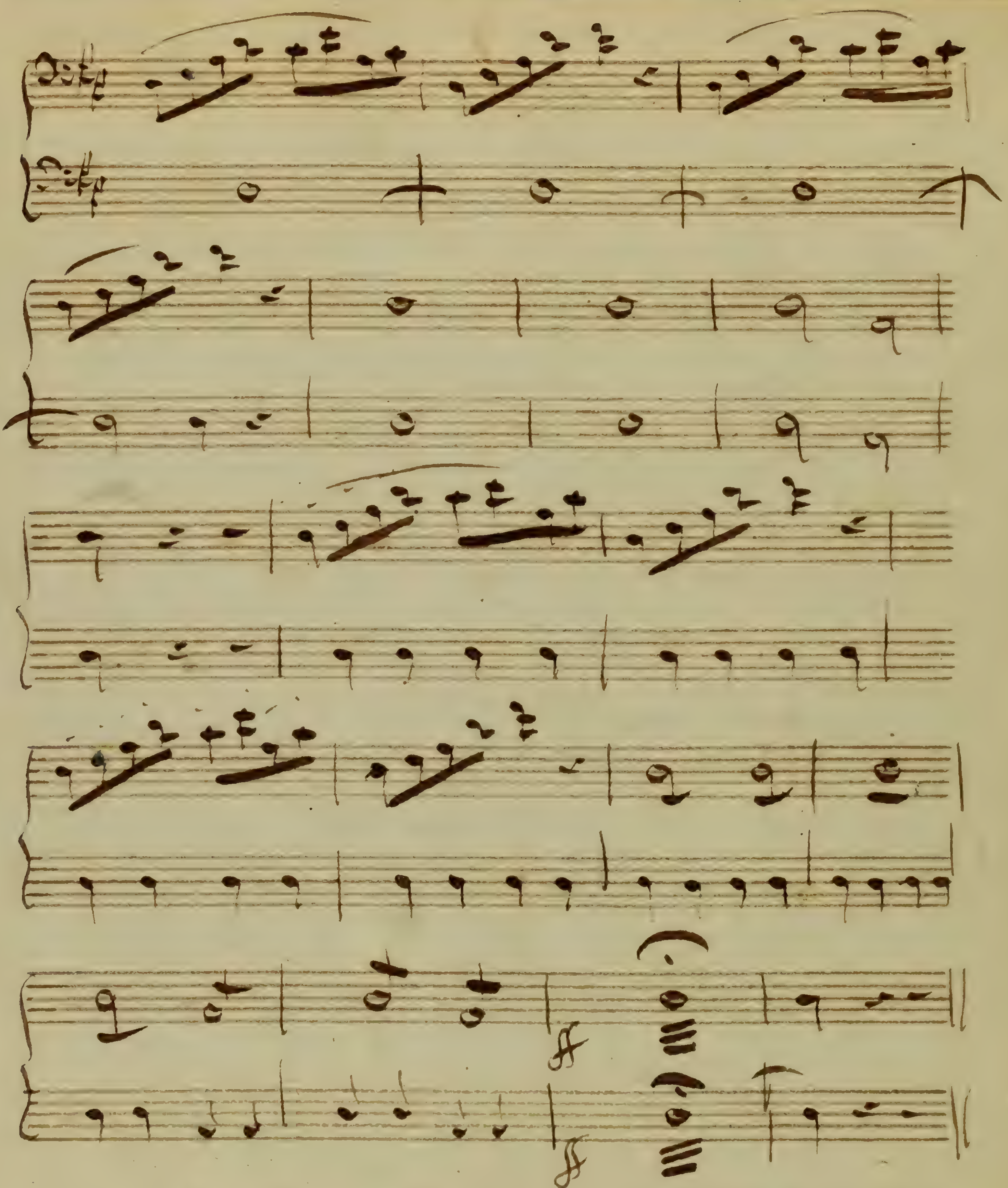

N 12 Morceau d'Ensemble

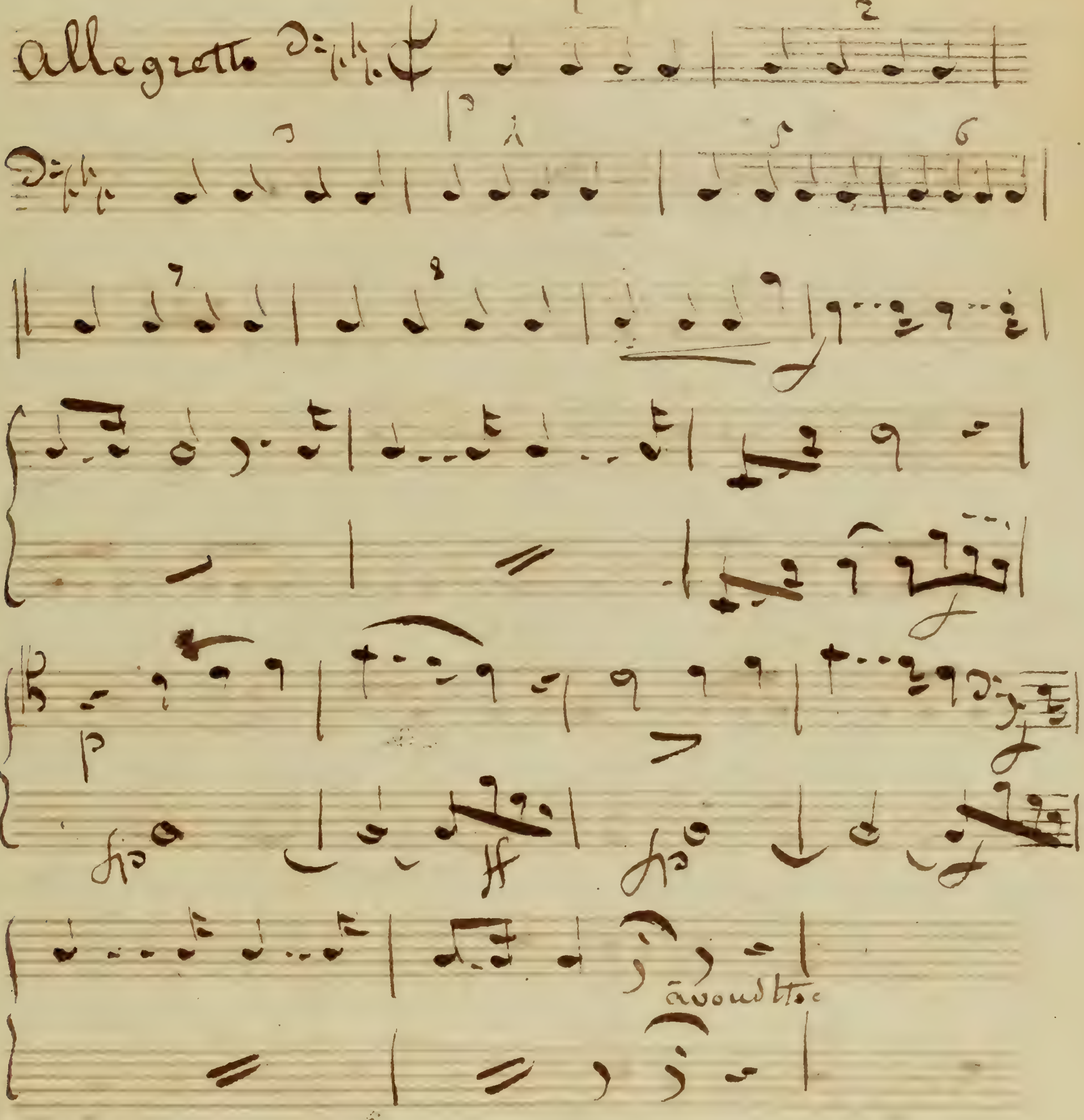

V S

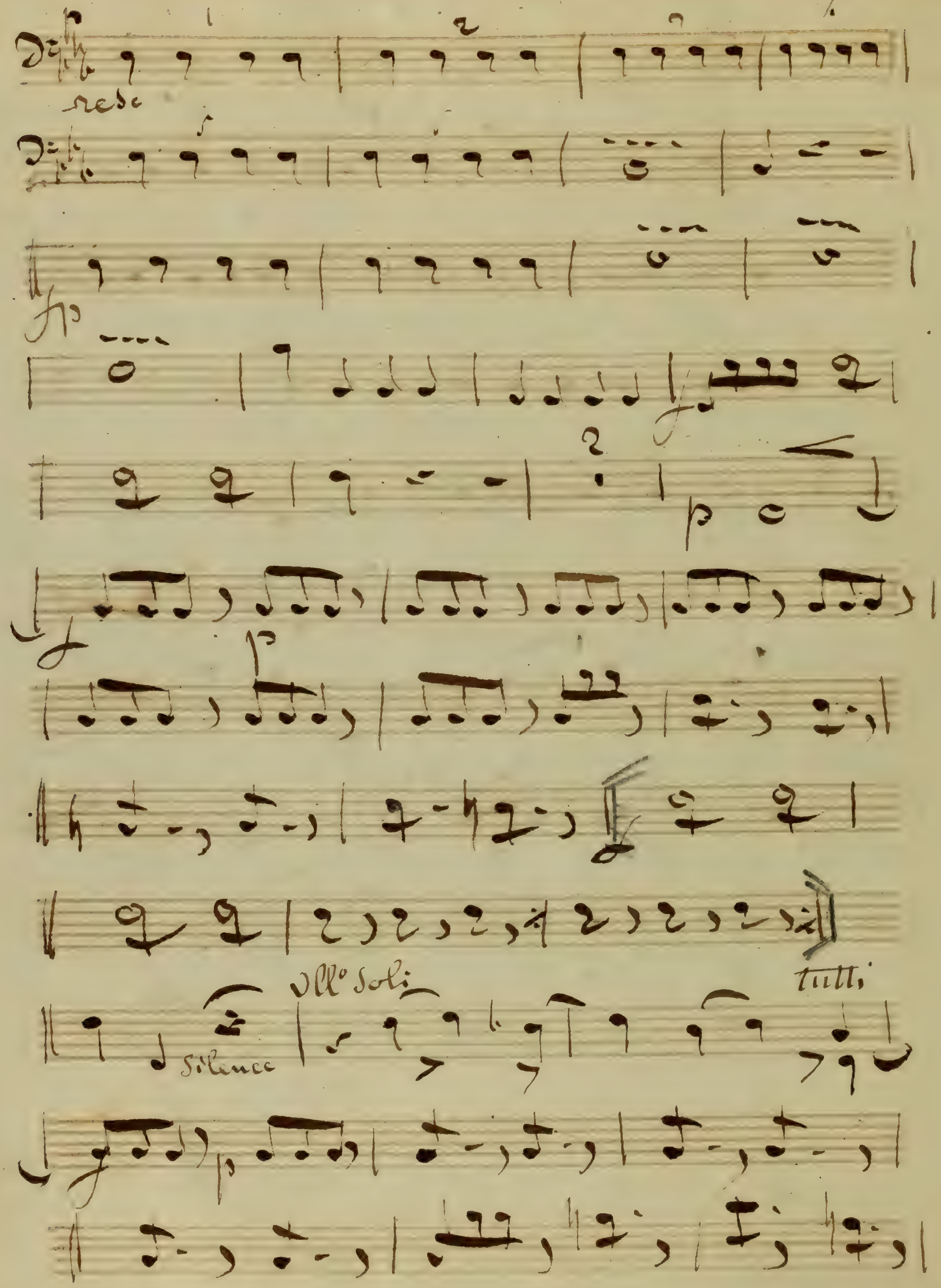
Vll° Soli
Silence
tutti

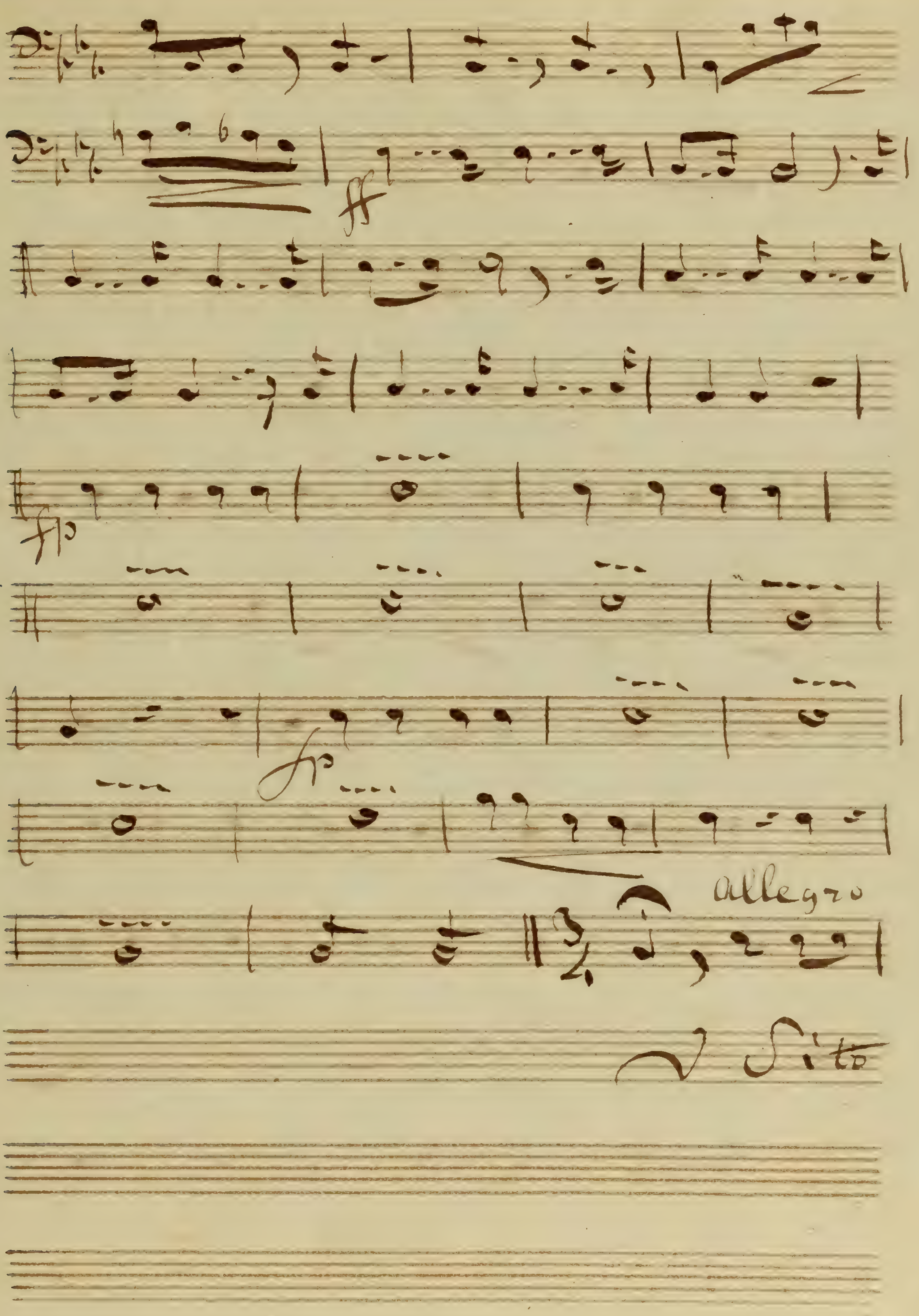
ff
fp
fp
allegro
V. Sito

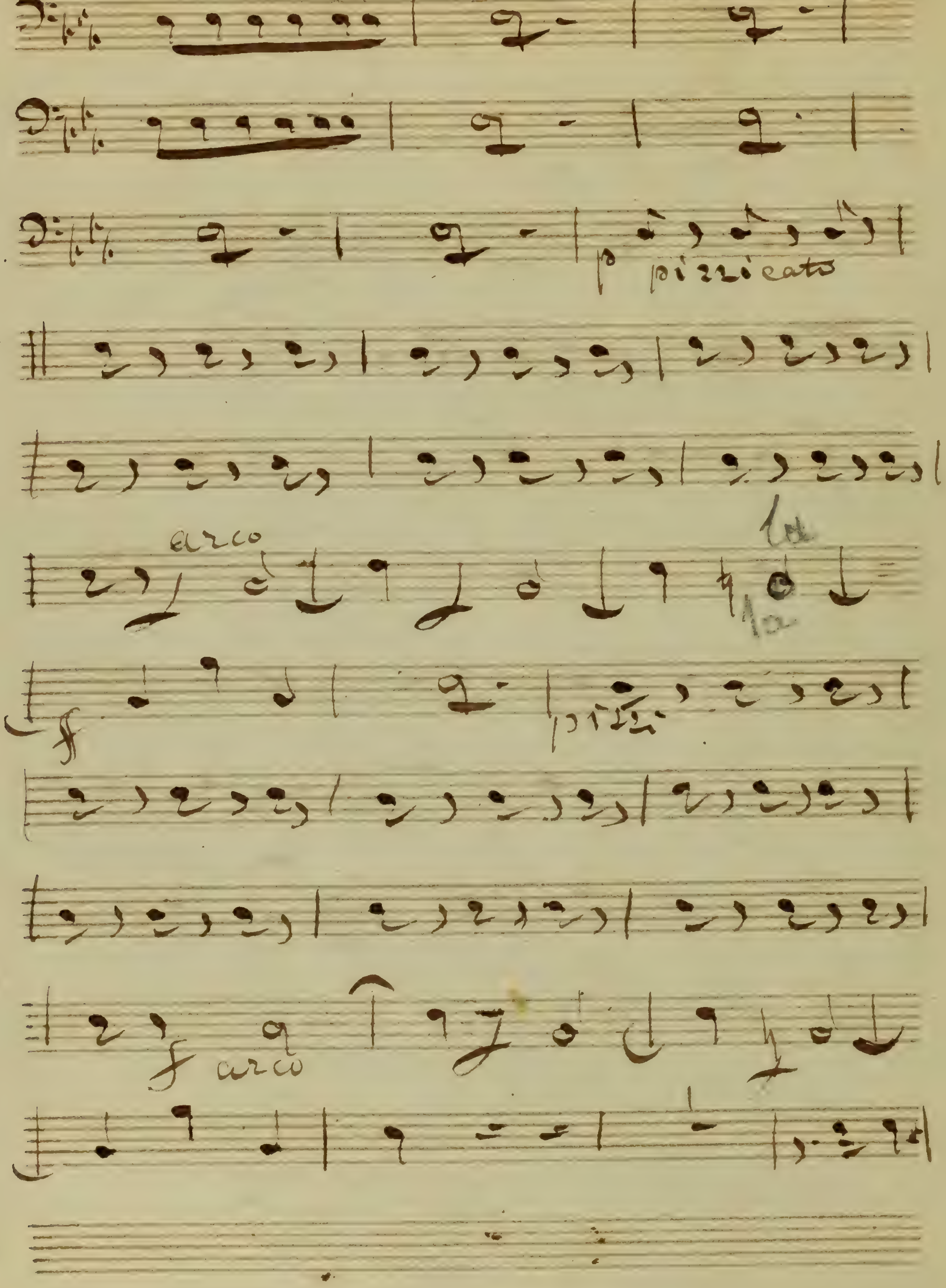
pizzicato
arco
arco

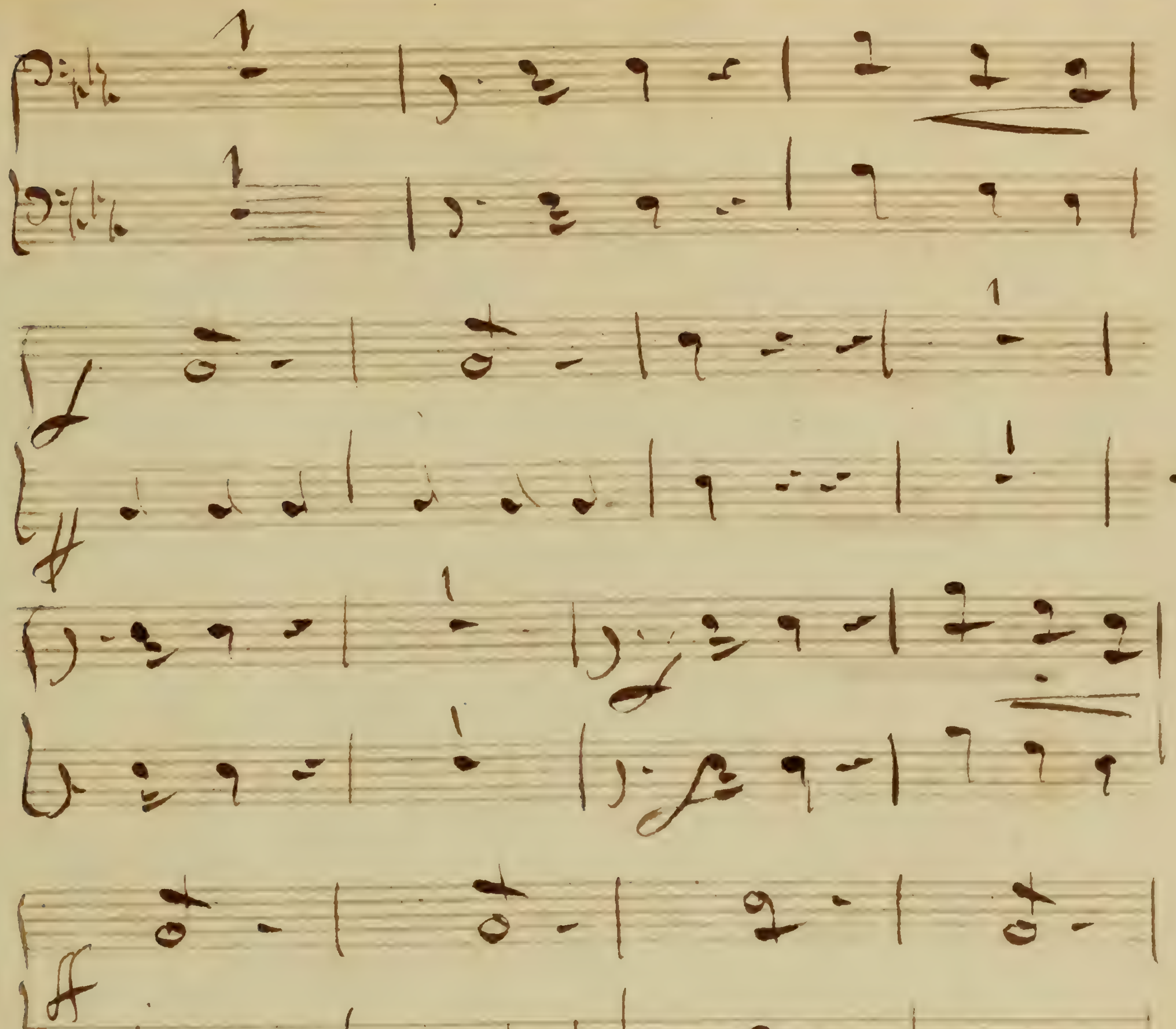

N° 13 Choeur final

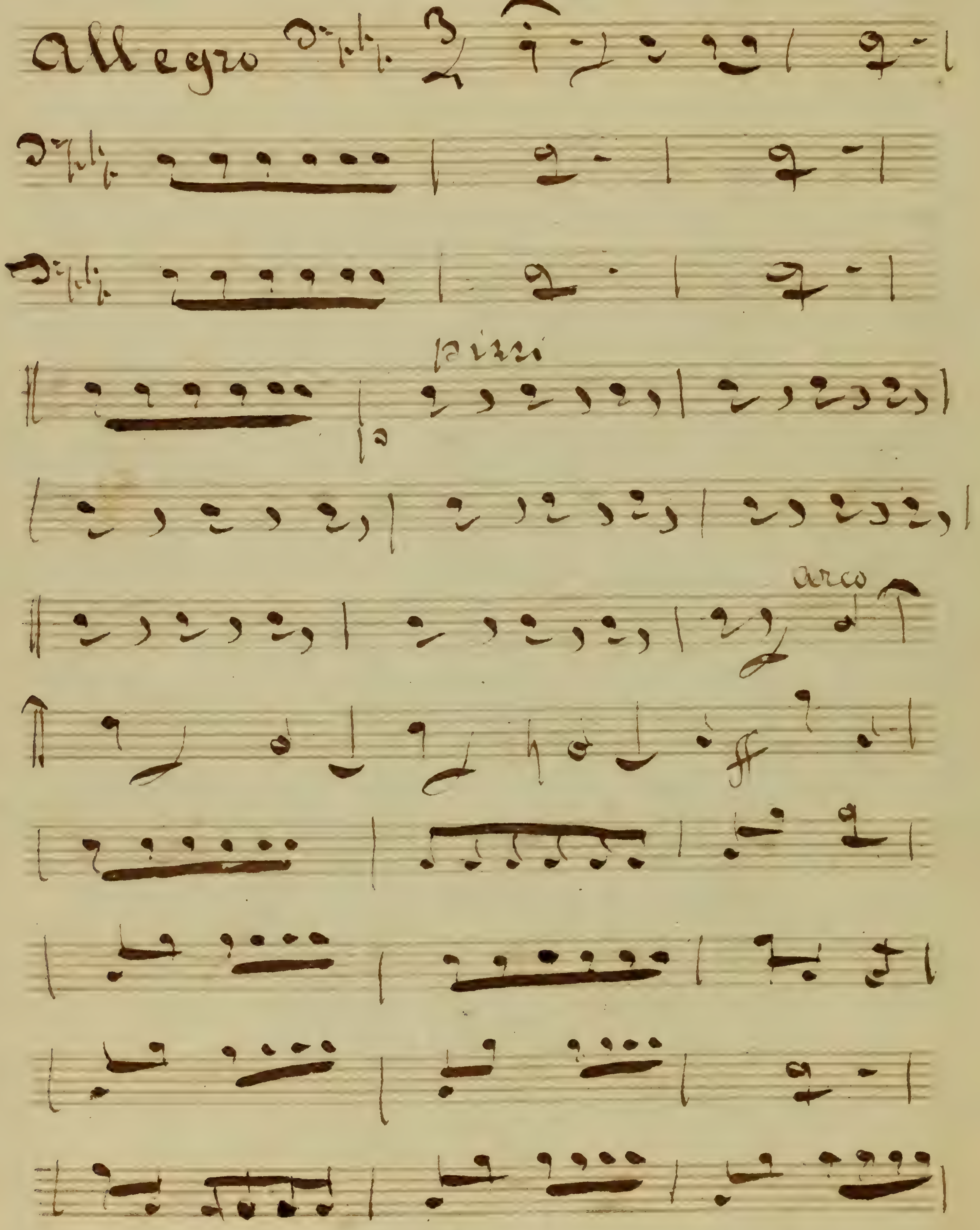

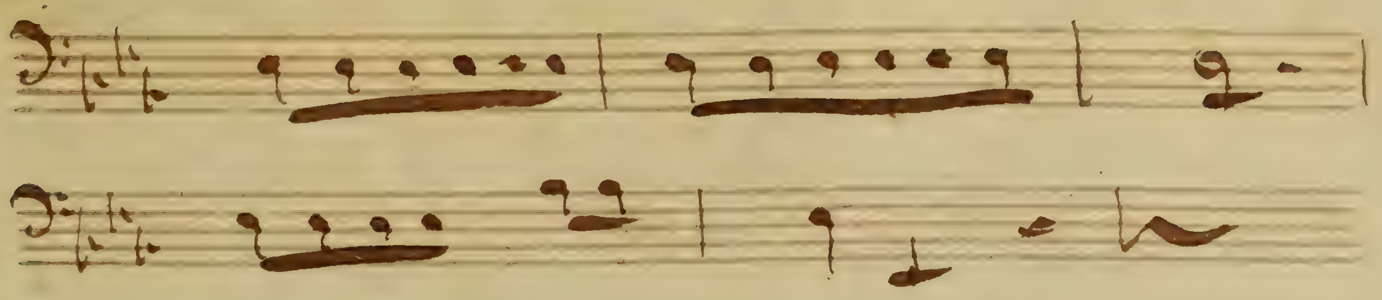

Flûte. 1°

Le coq du village

1re Flute.

Le Coq du Village.

Ouverture

Andante

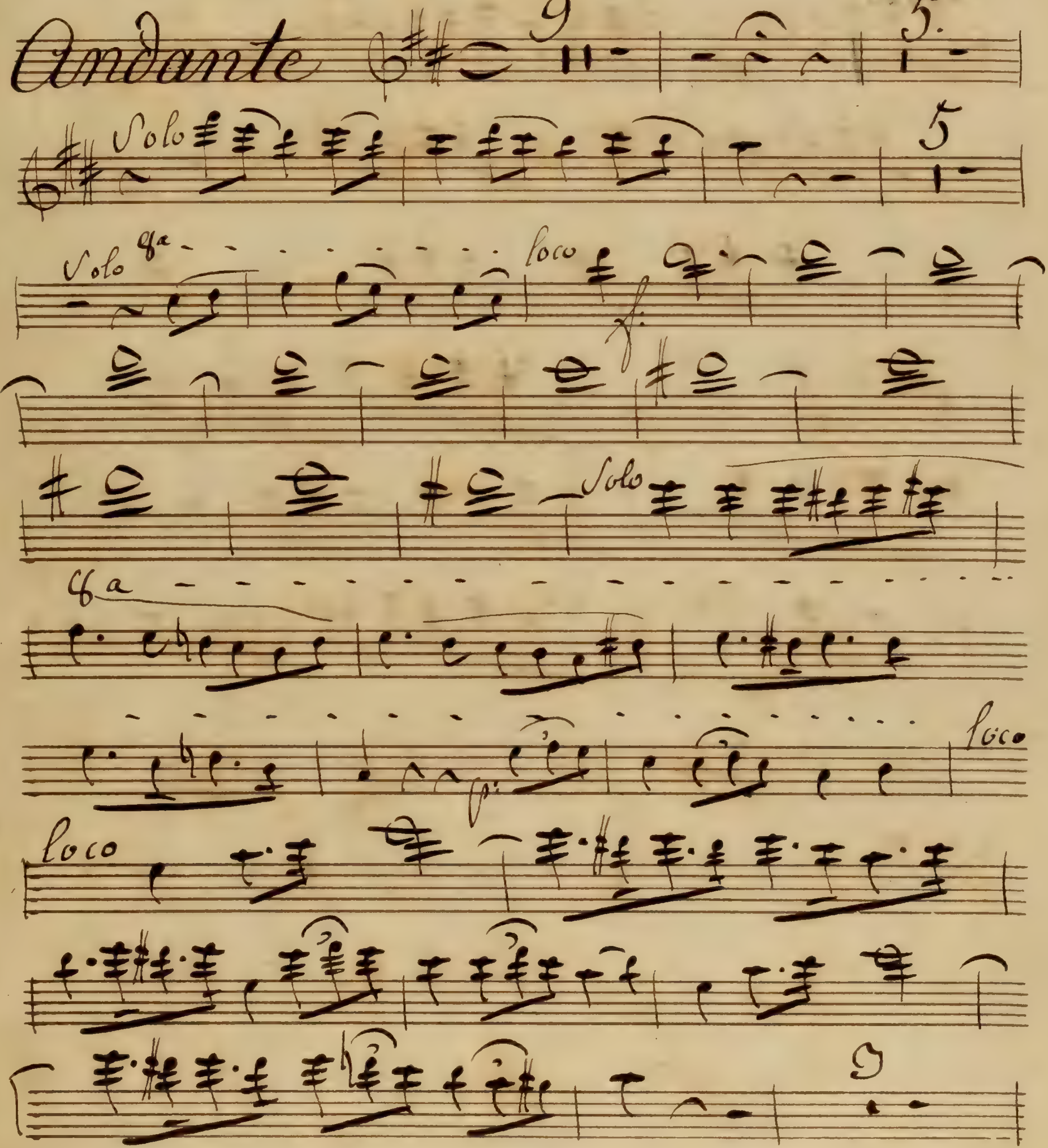

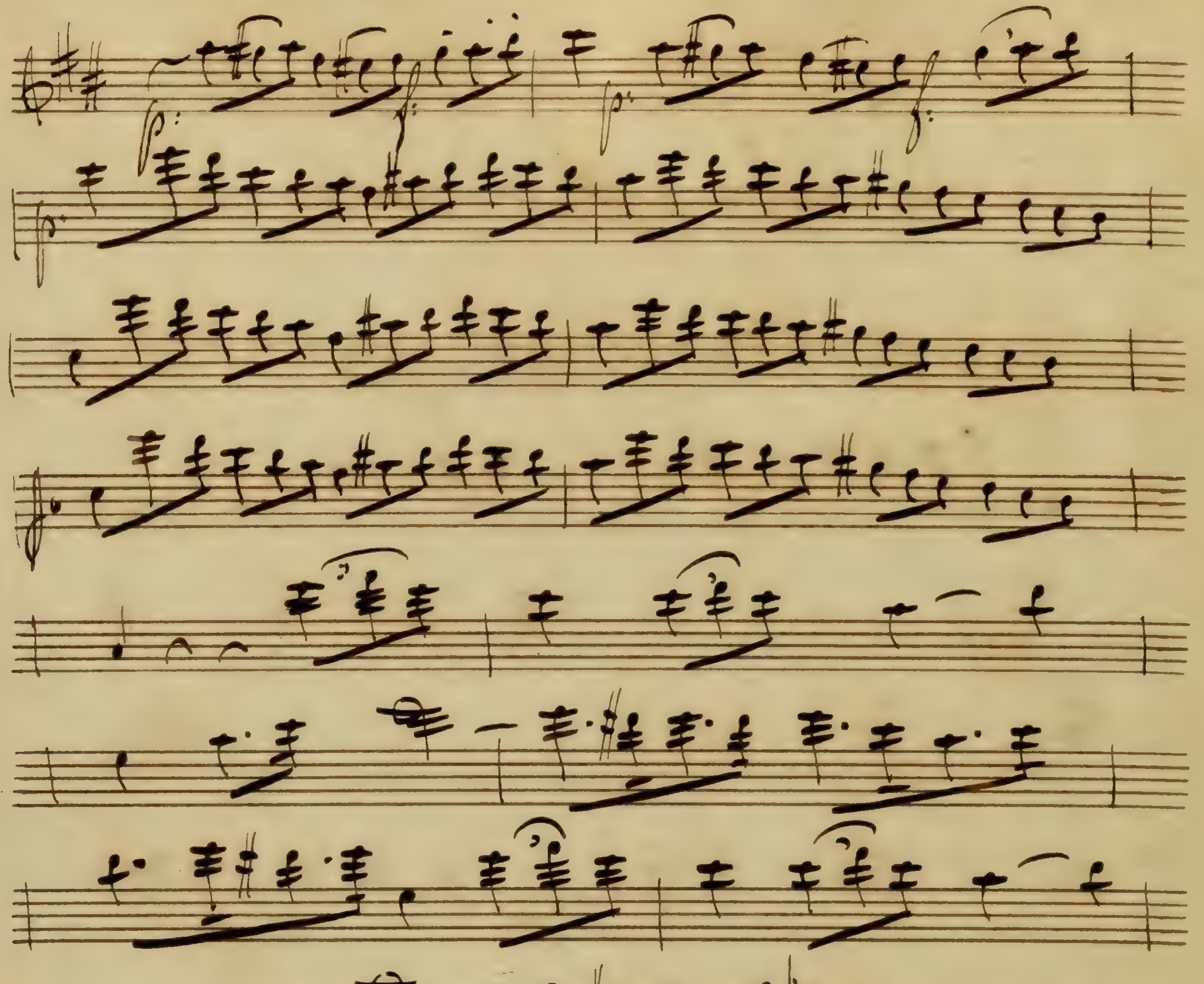

p
f
p
f
p
p
13
8a
loco
loco
5
8a
loco
f

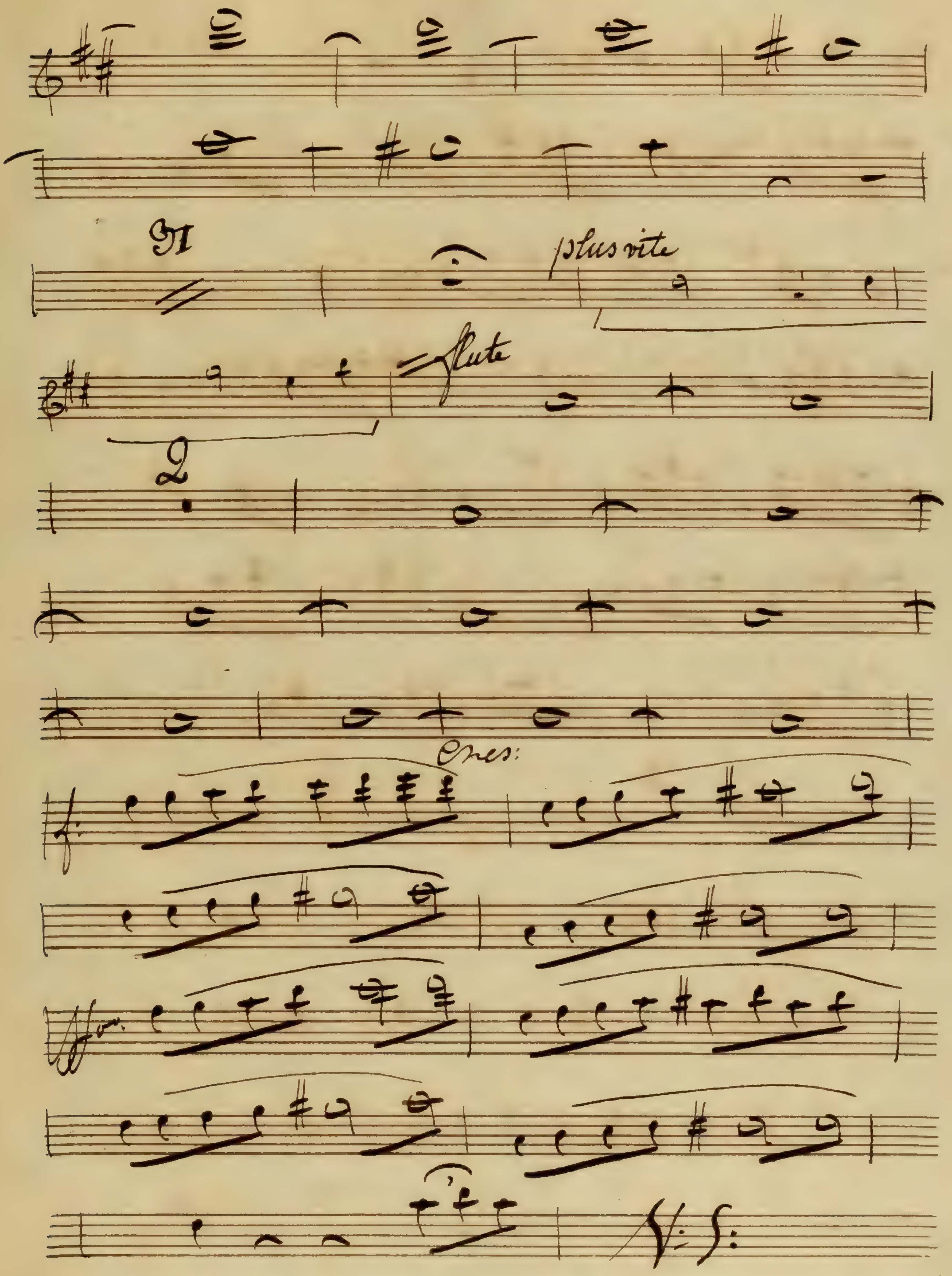

plus vite
flute
Cres:

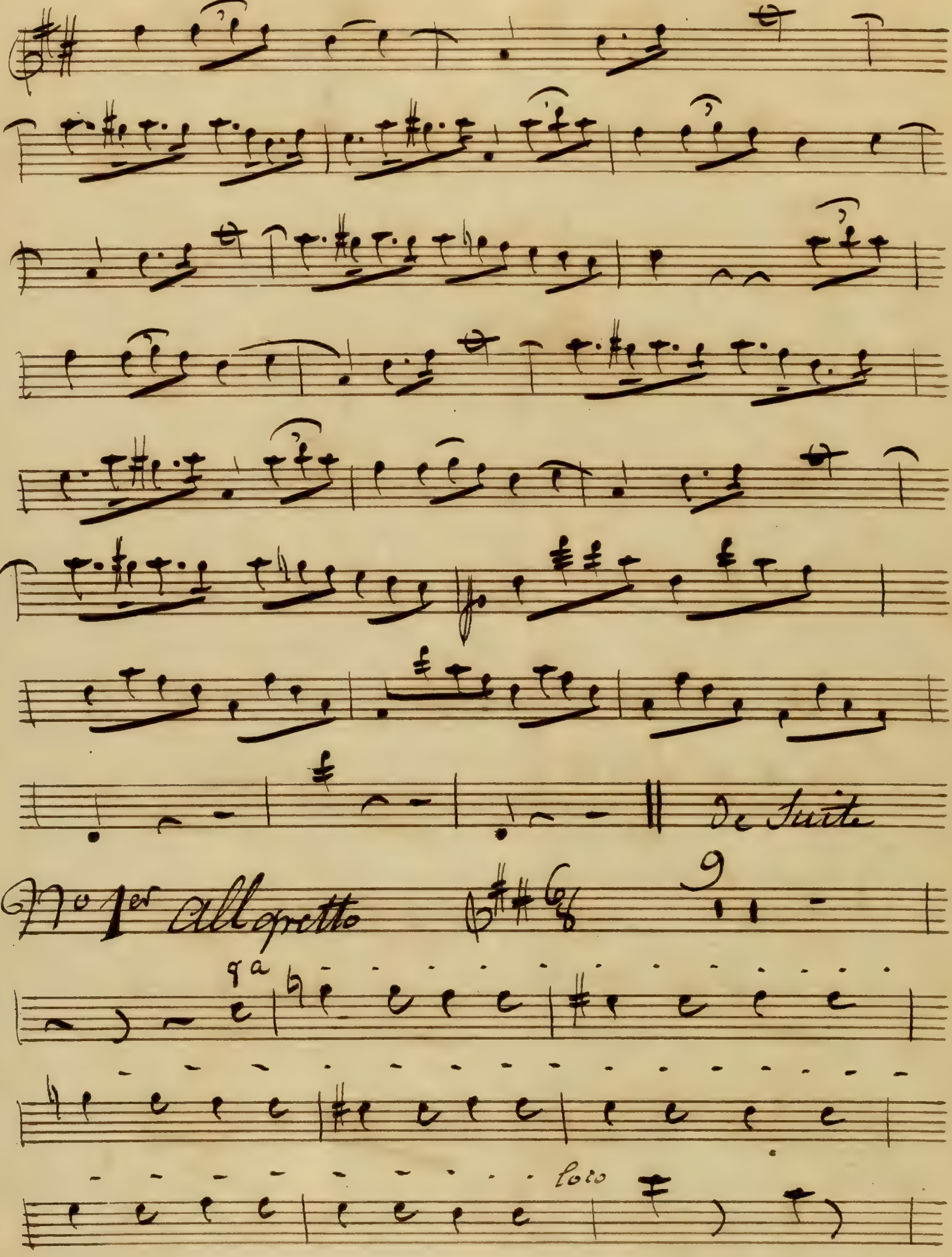
De Suite
No 1er Allegretto
poco

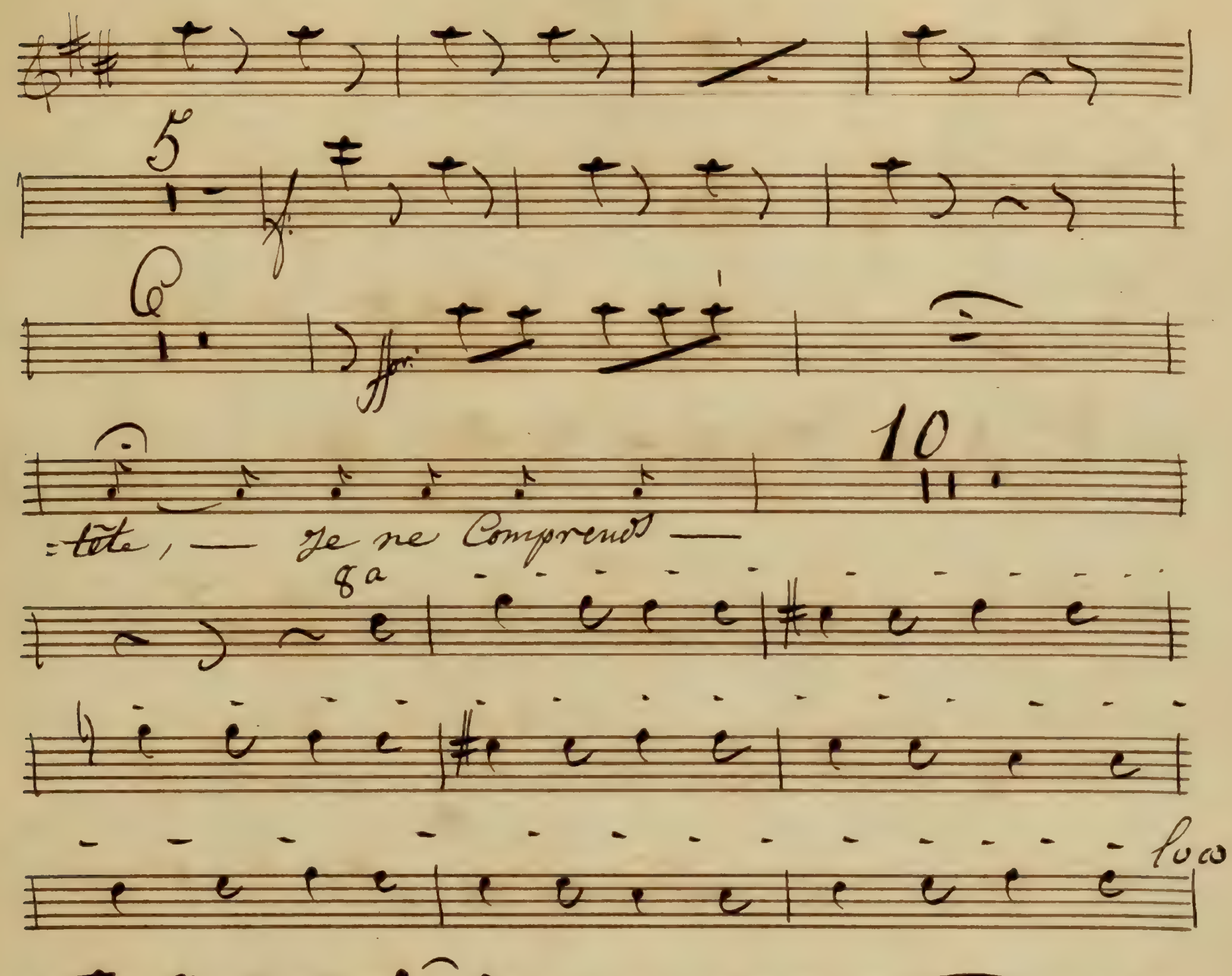
5
10
:tête, — Je ne Comprends —
8a
loco
5

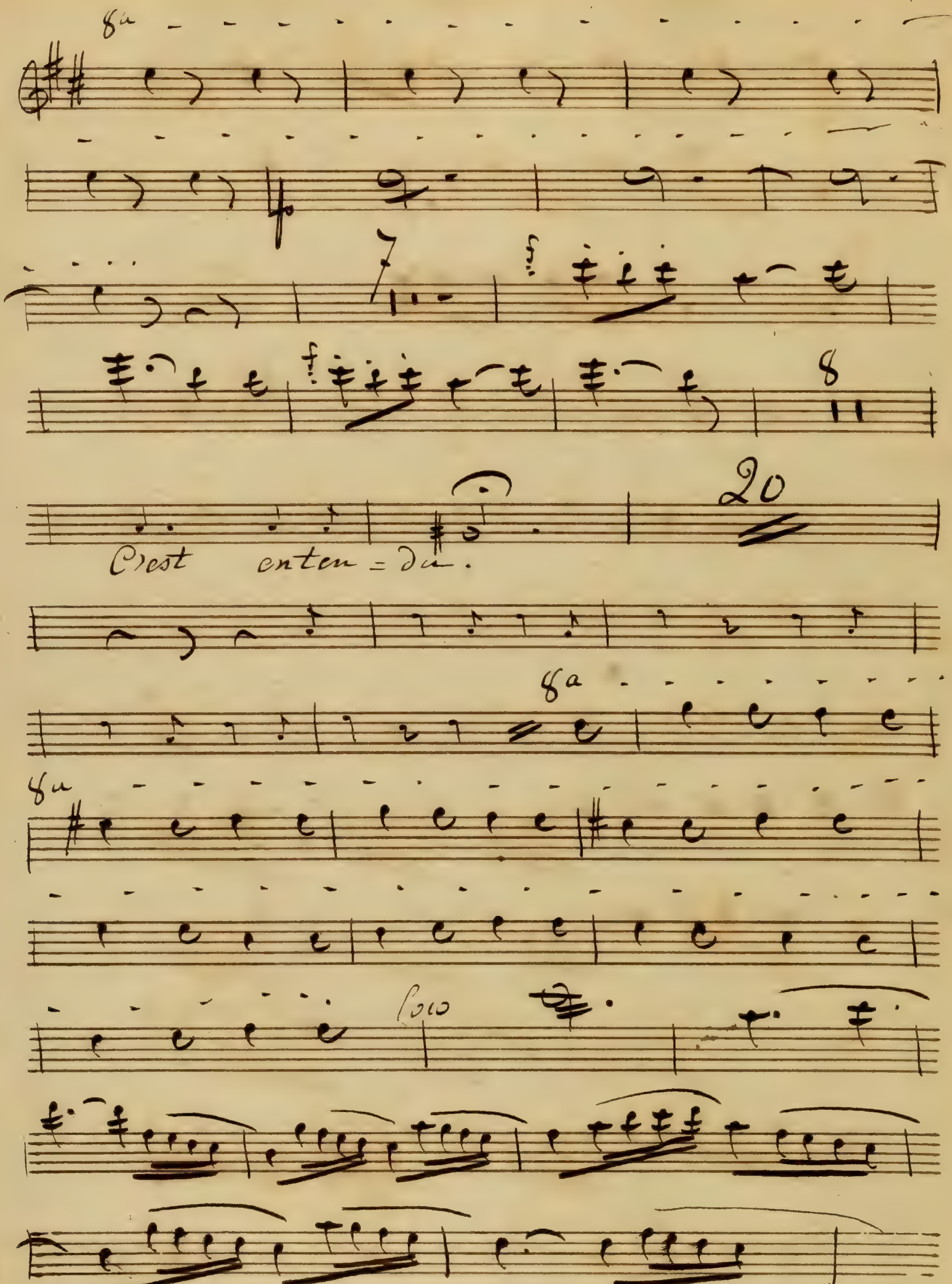
8a
7
8
20
C'est enten = du.
8a
8a
Solo

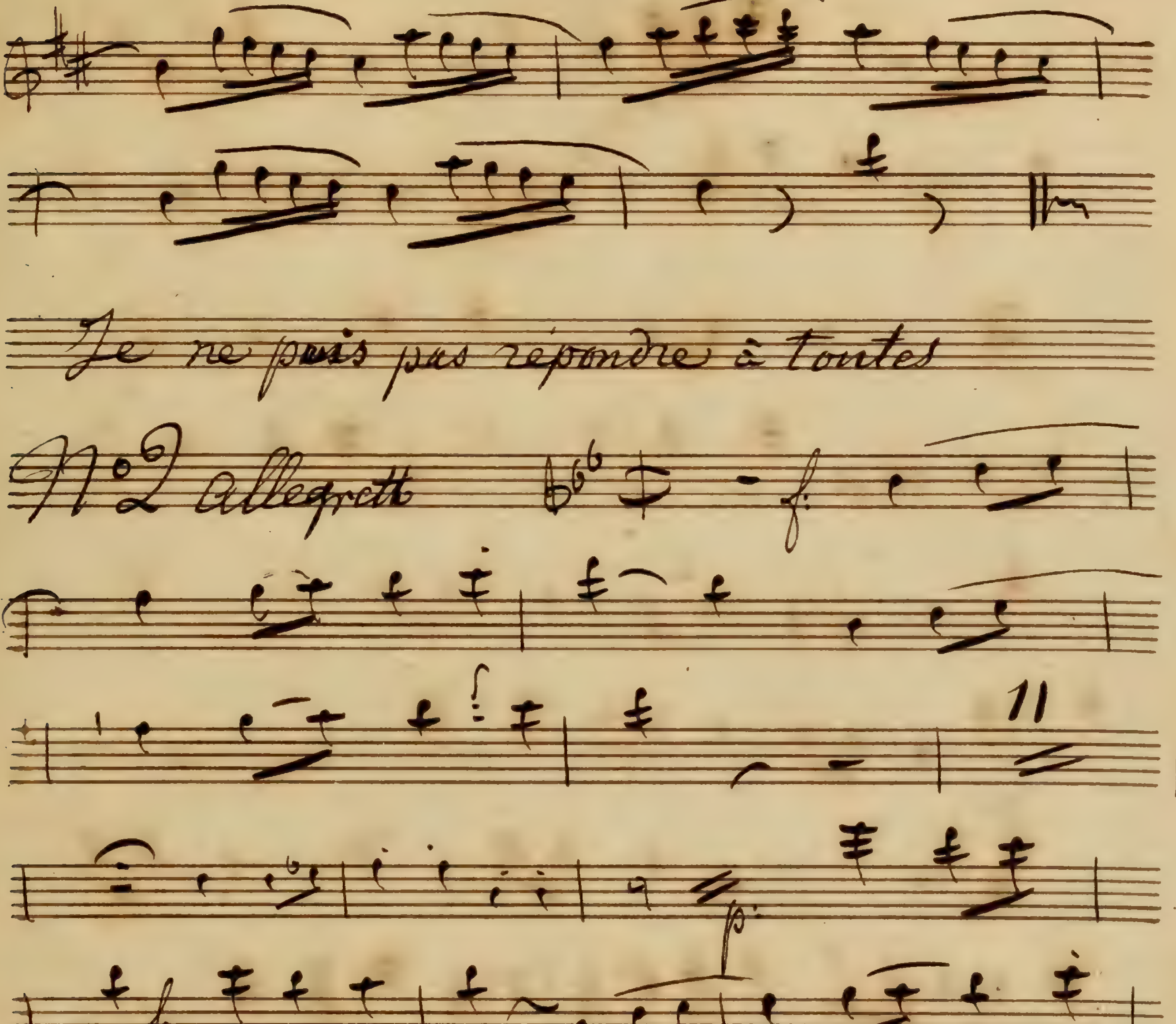
Je ne puis pas répondre à toutes
No 2 allegrett
fanchons dans la plaine.
il faut pour Na=

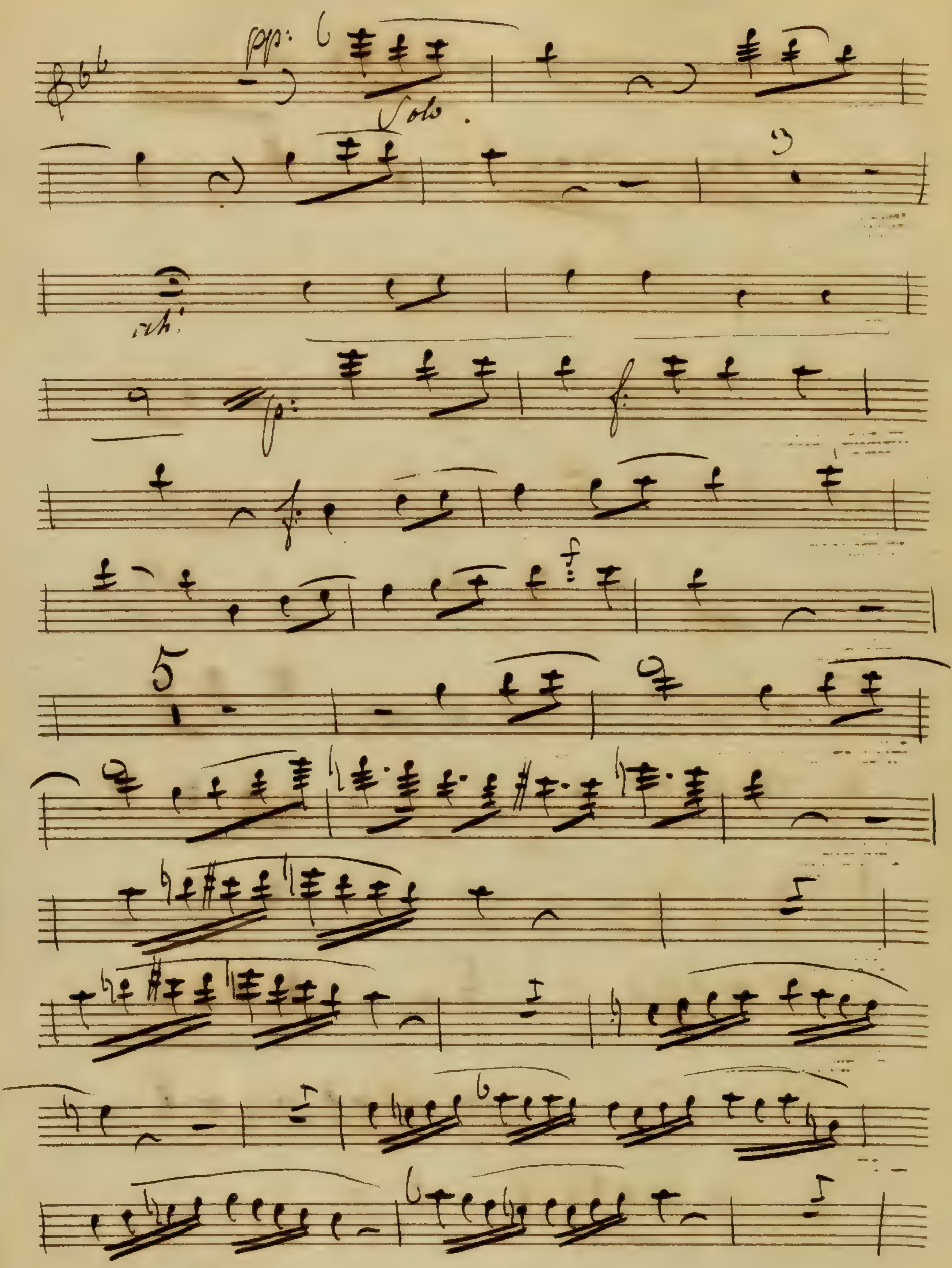
pp:
Solo
5

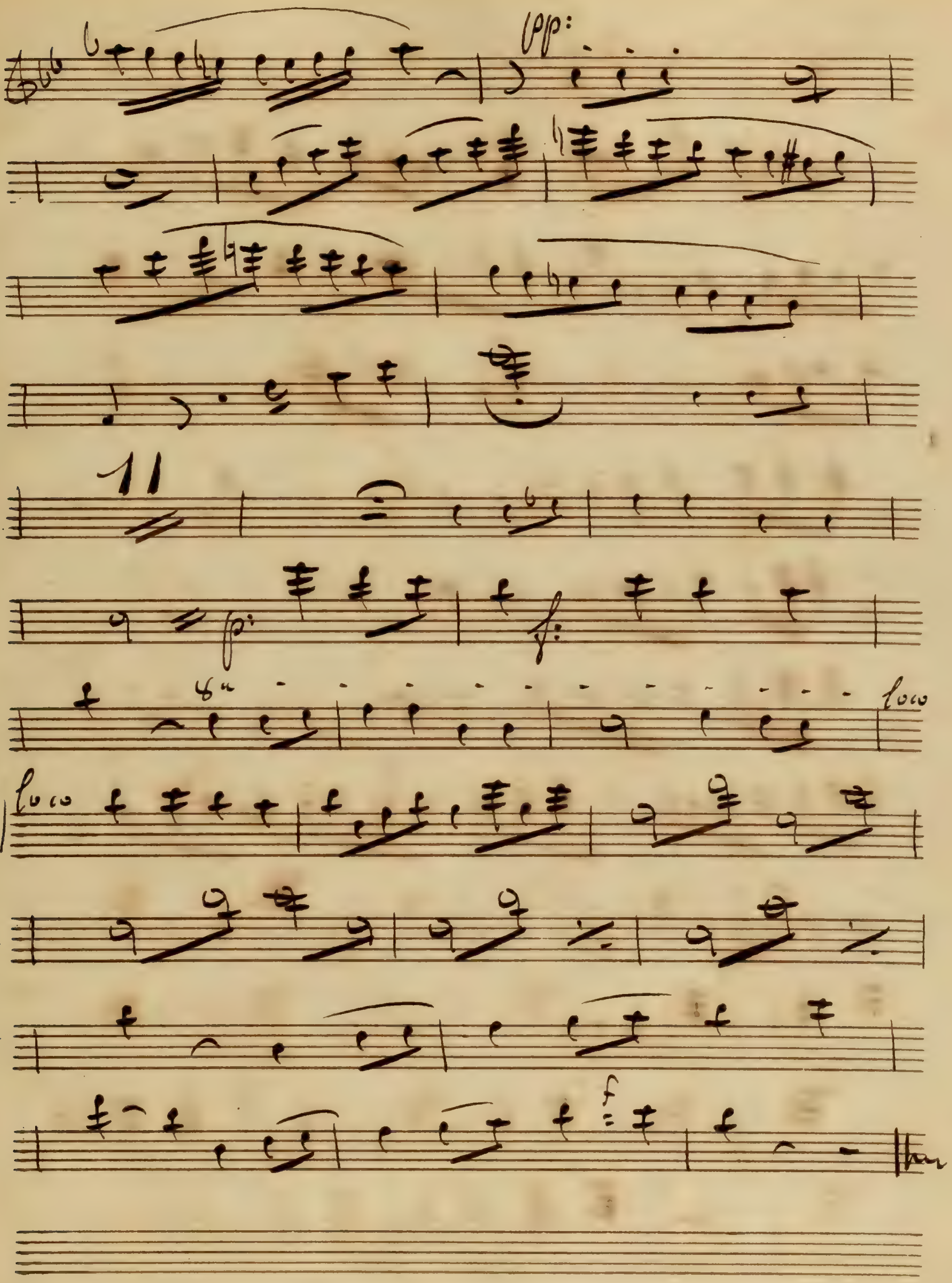
pp:
11
p:
f:
loco
loco
f

il faut li en faire la honte:

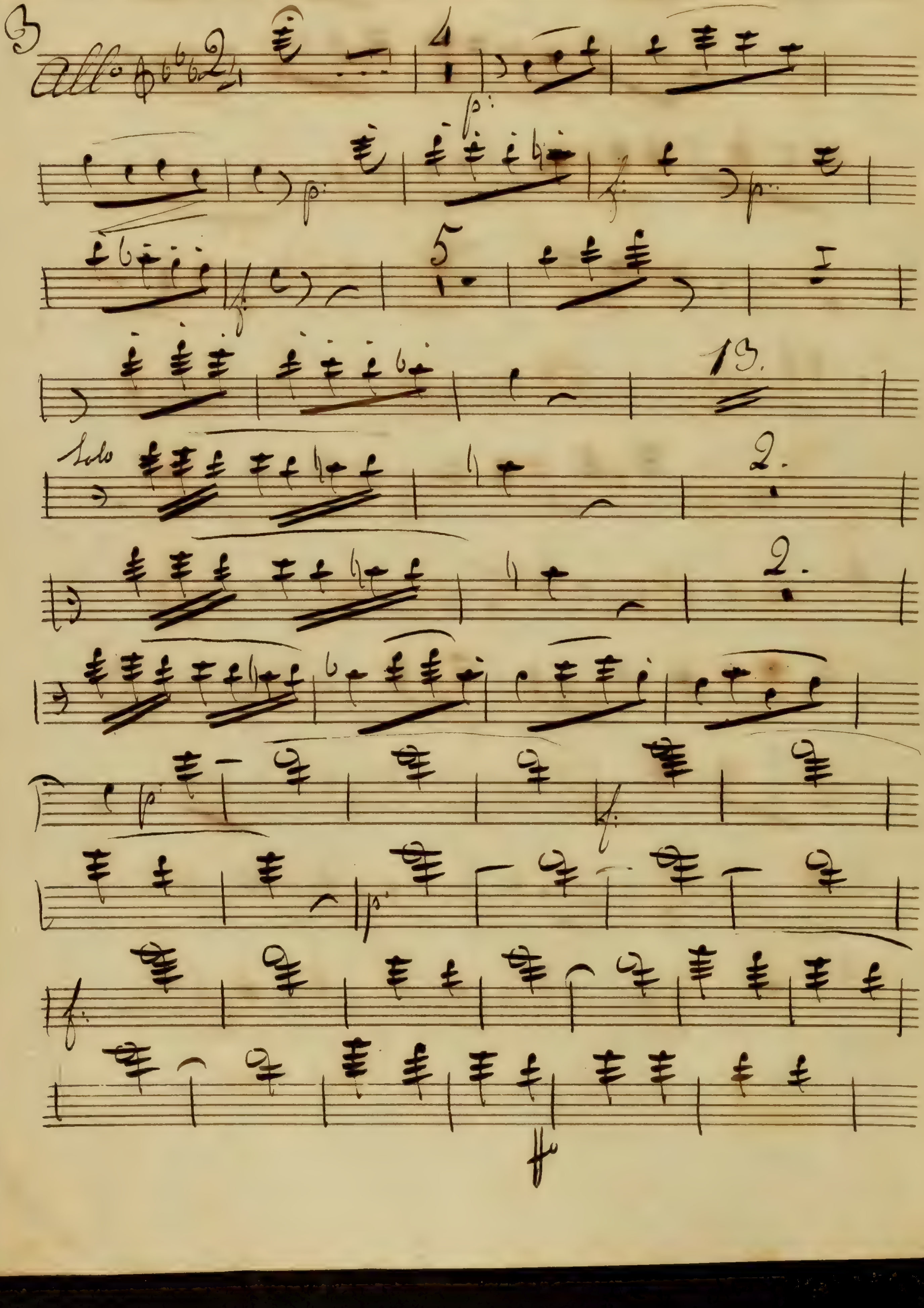

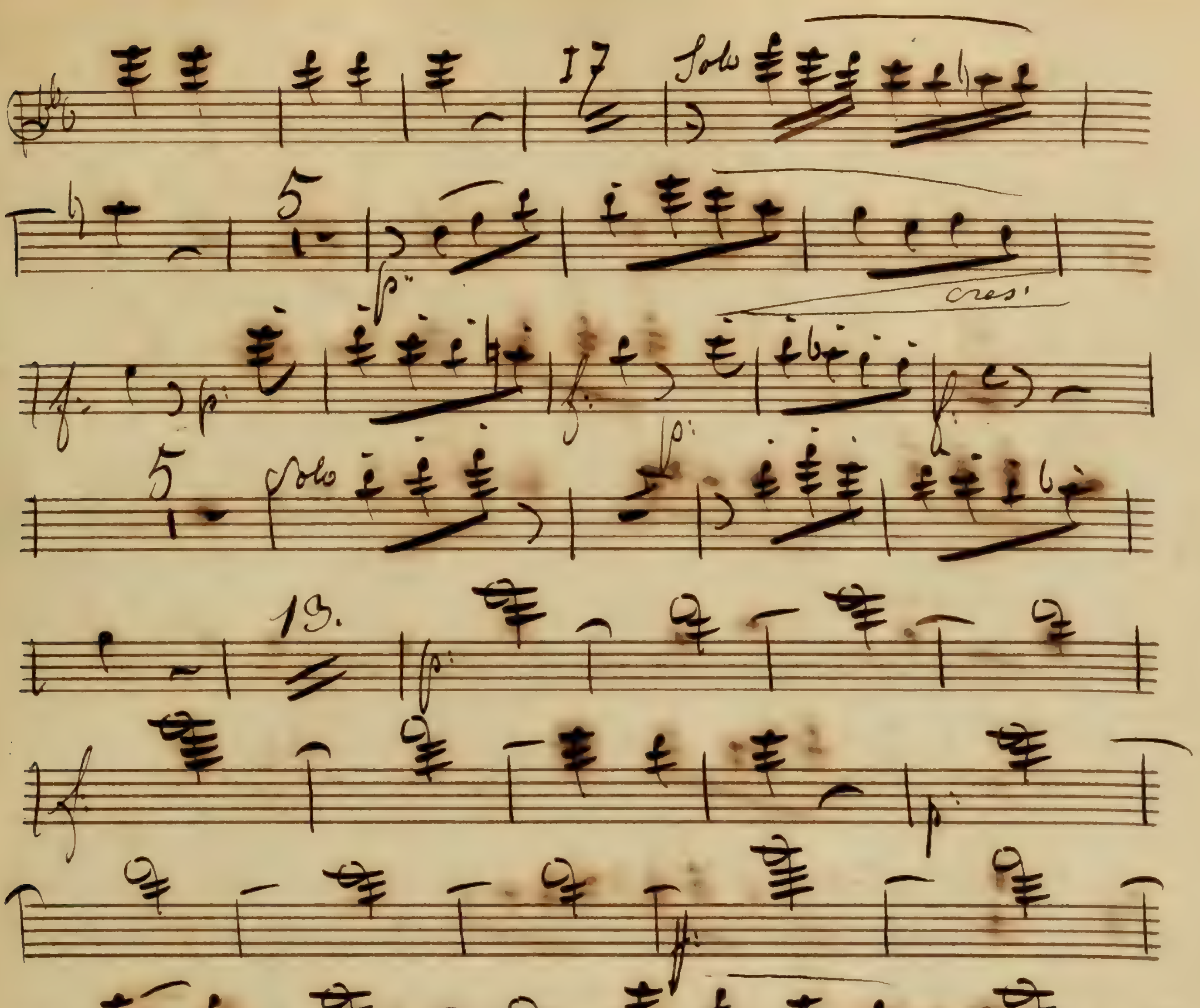
17
Solo
5
cres.
5
Solo
13

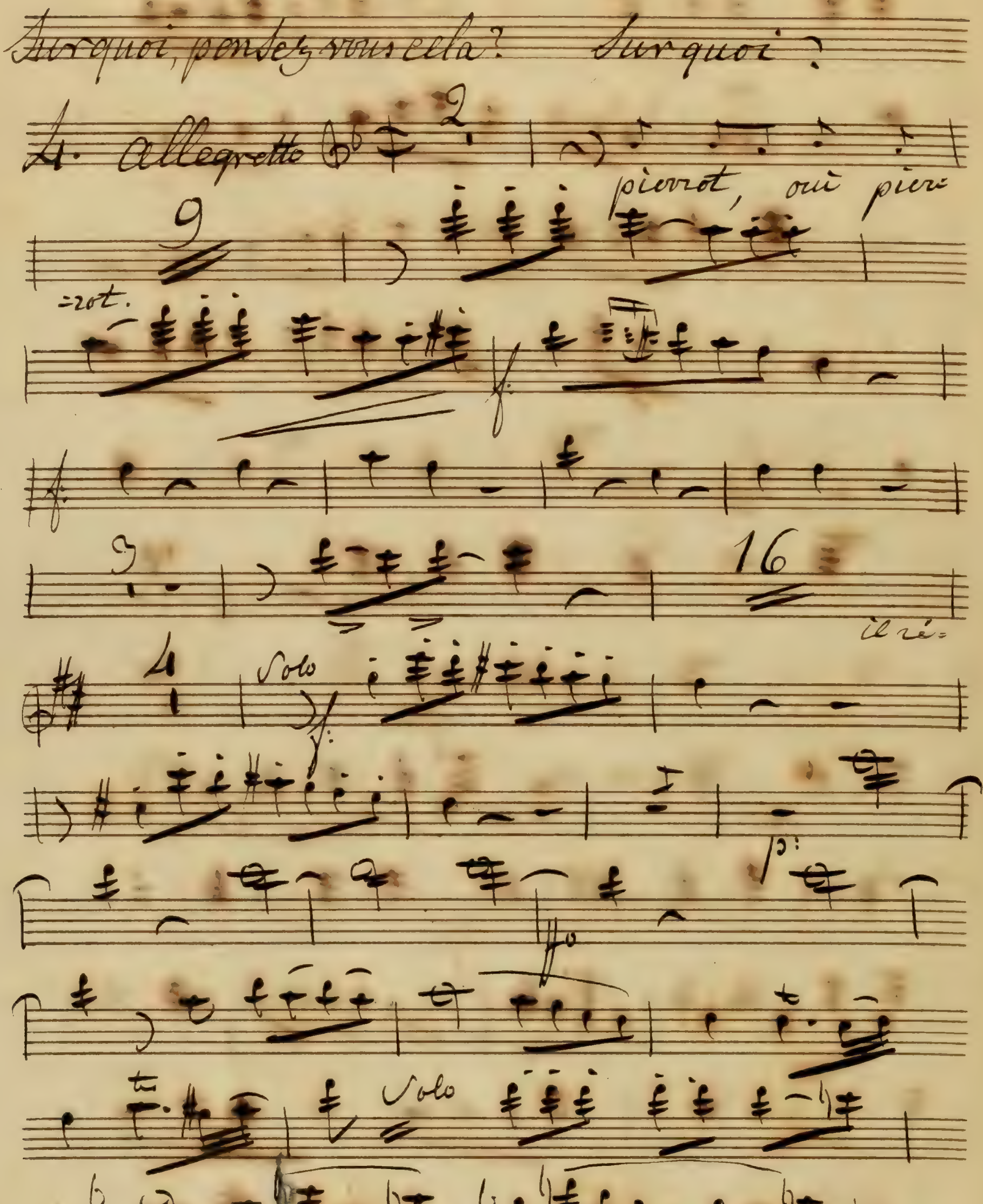
Surquoi, pensez-vous cela? Surquoi?
4. Allegretto
2
9
pierrot, oui pier-
-rot.
16
il ré-
4
Solo
Solo

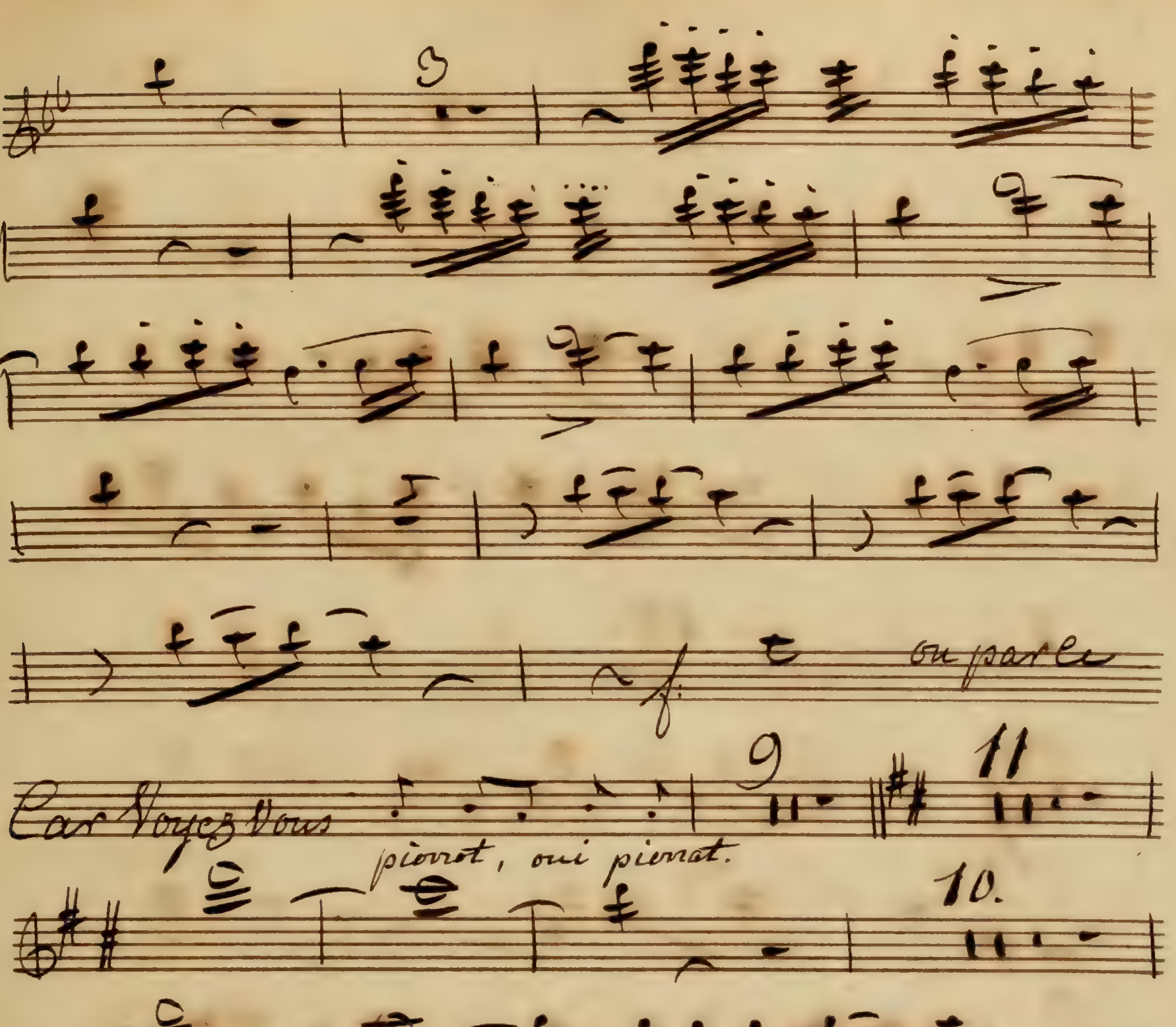

on parle
Car voyez vous
pierrot, oui pierrot.
9
11
10.

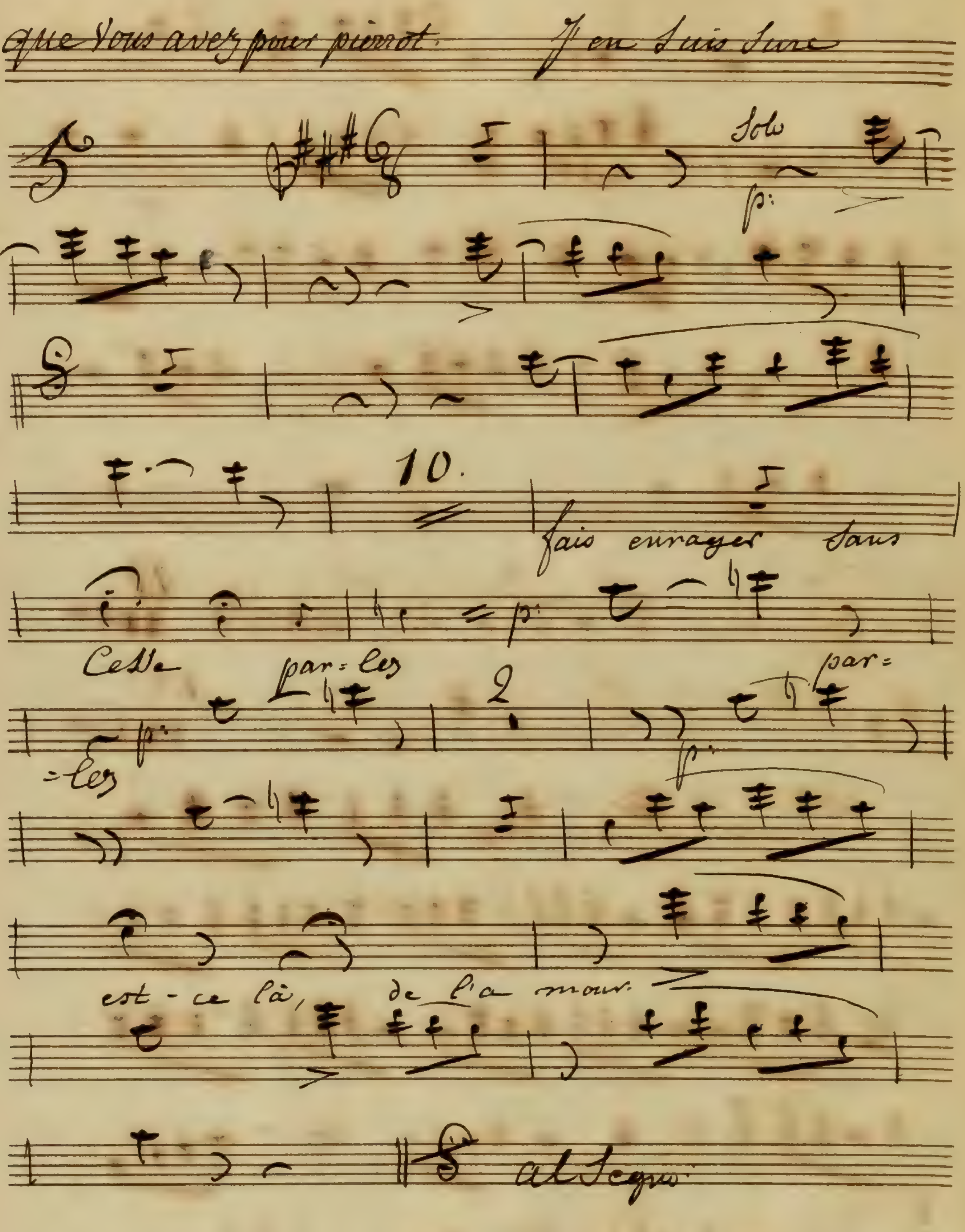
que Vous avez pour pierrot.
J'en Suis Sure
Solo
p:
10.
fais enrager sans
Cesse
par=les
2
par=
=les
est-ce là, de l'amour.
al Segno

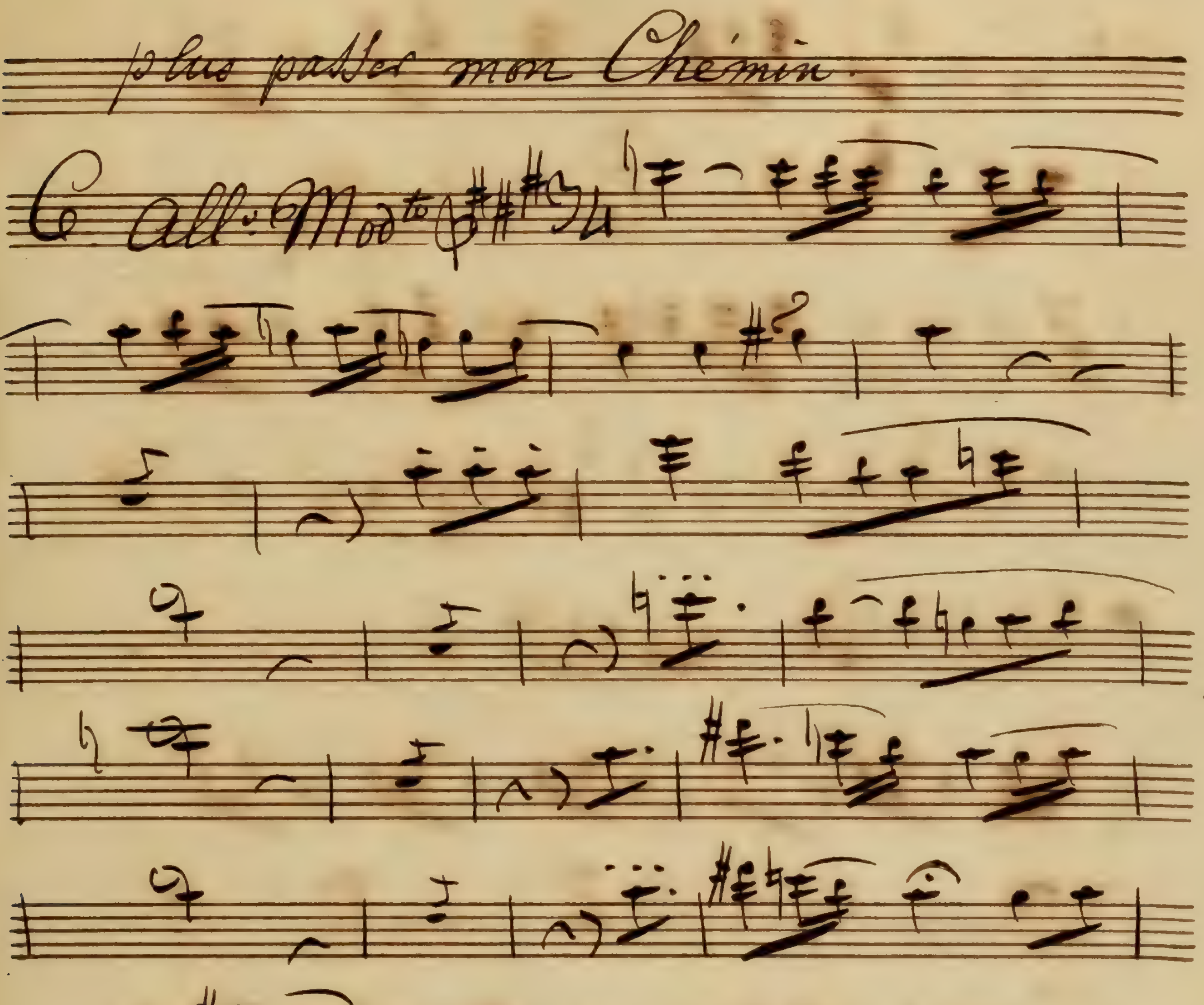
plus passer mon Chémin.
C. all: Modto
p
8a
pp
voulez vous apprendre

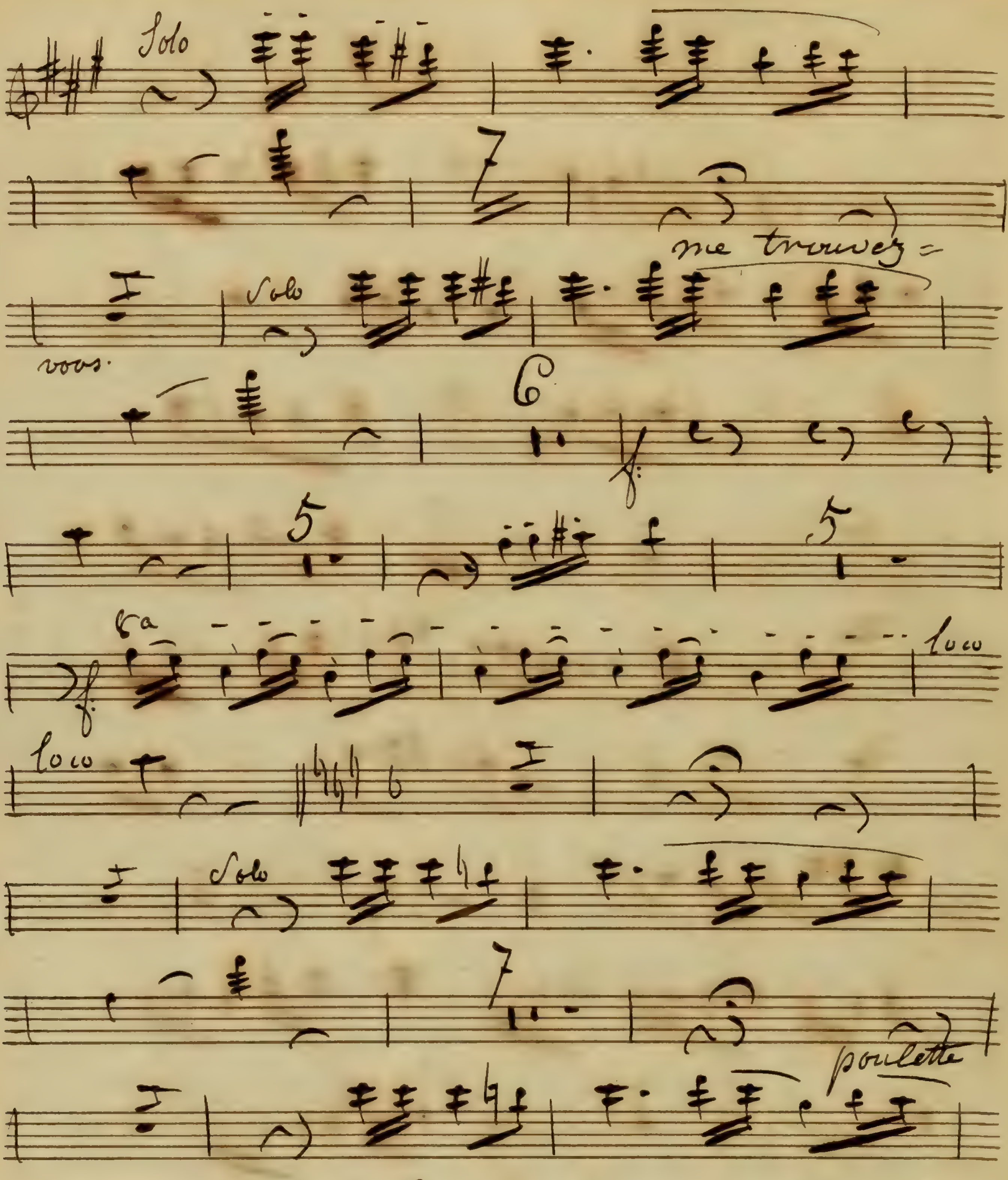
Solo
7
me trouvez =
Solo
vous.
6
5
5
8a
loco
loco
Solo
7
poulette
2
8a

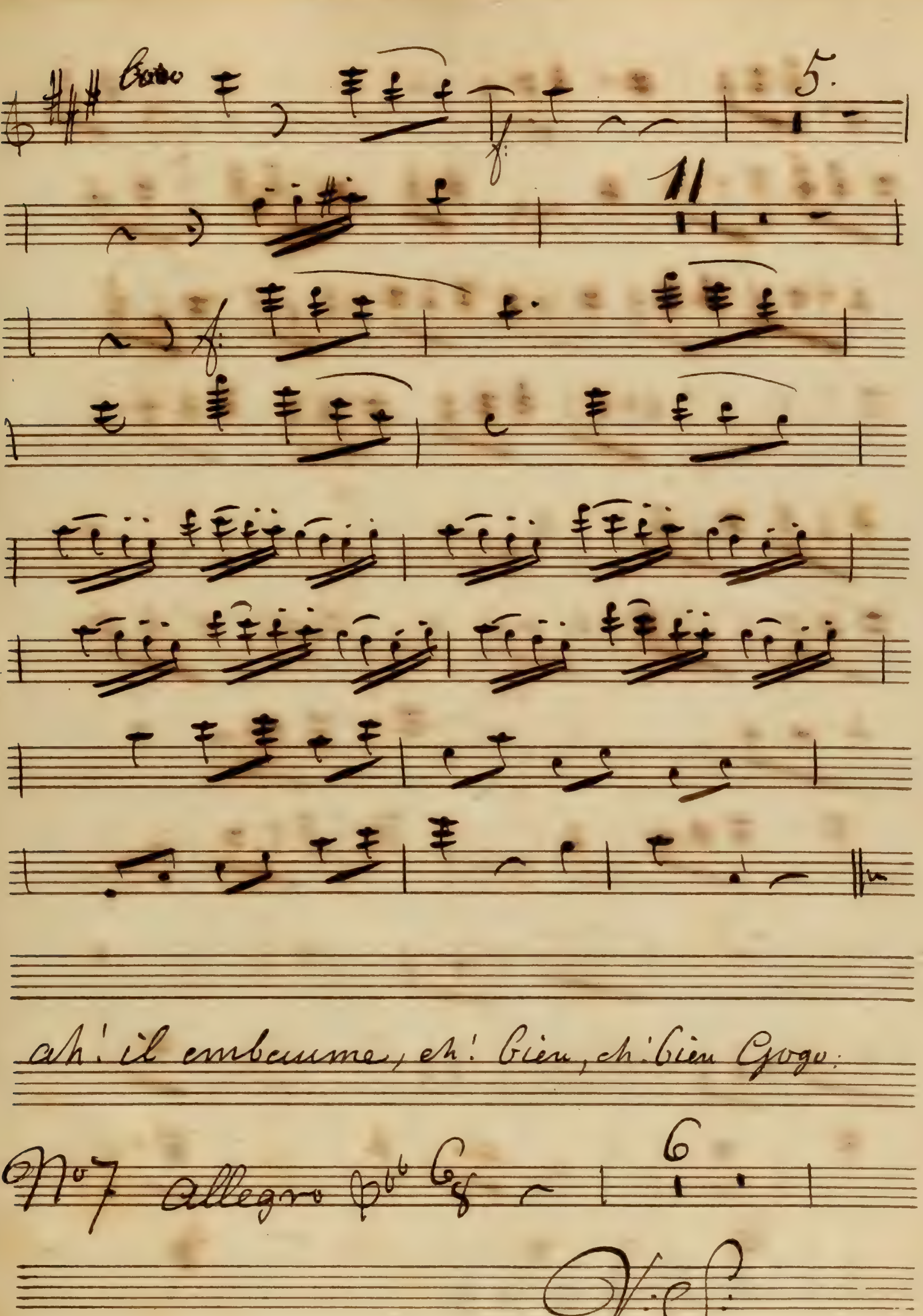

5.
11
ah! il embaume, ah! bien, ah! bien Gogo.
No 7 allegro
6
V.S.

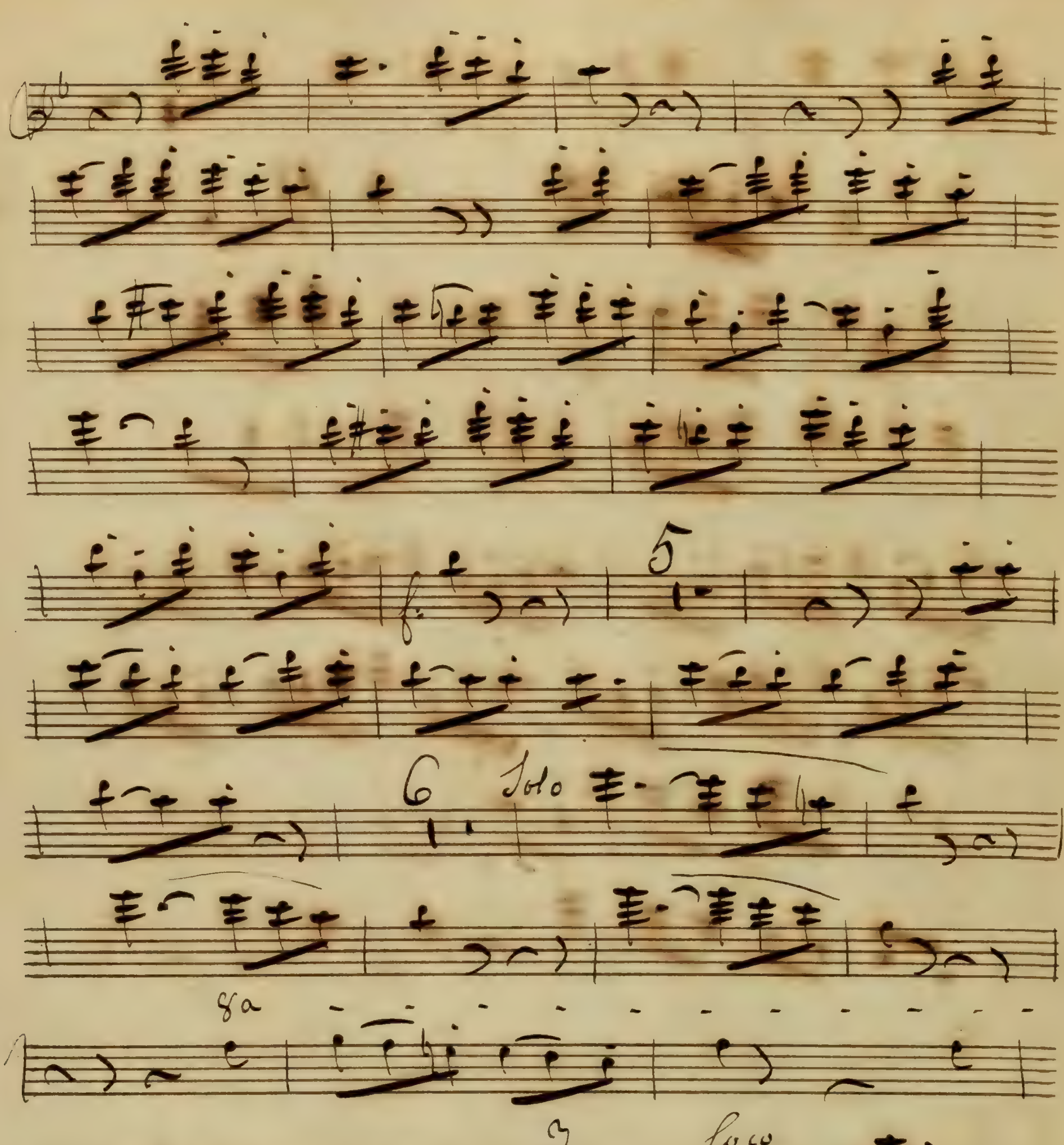
5
6
Solo
8a
3
loco

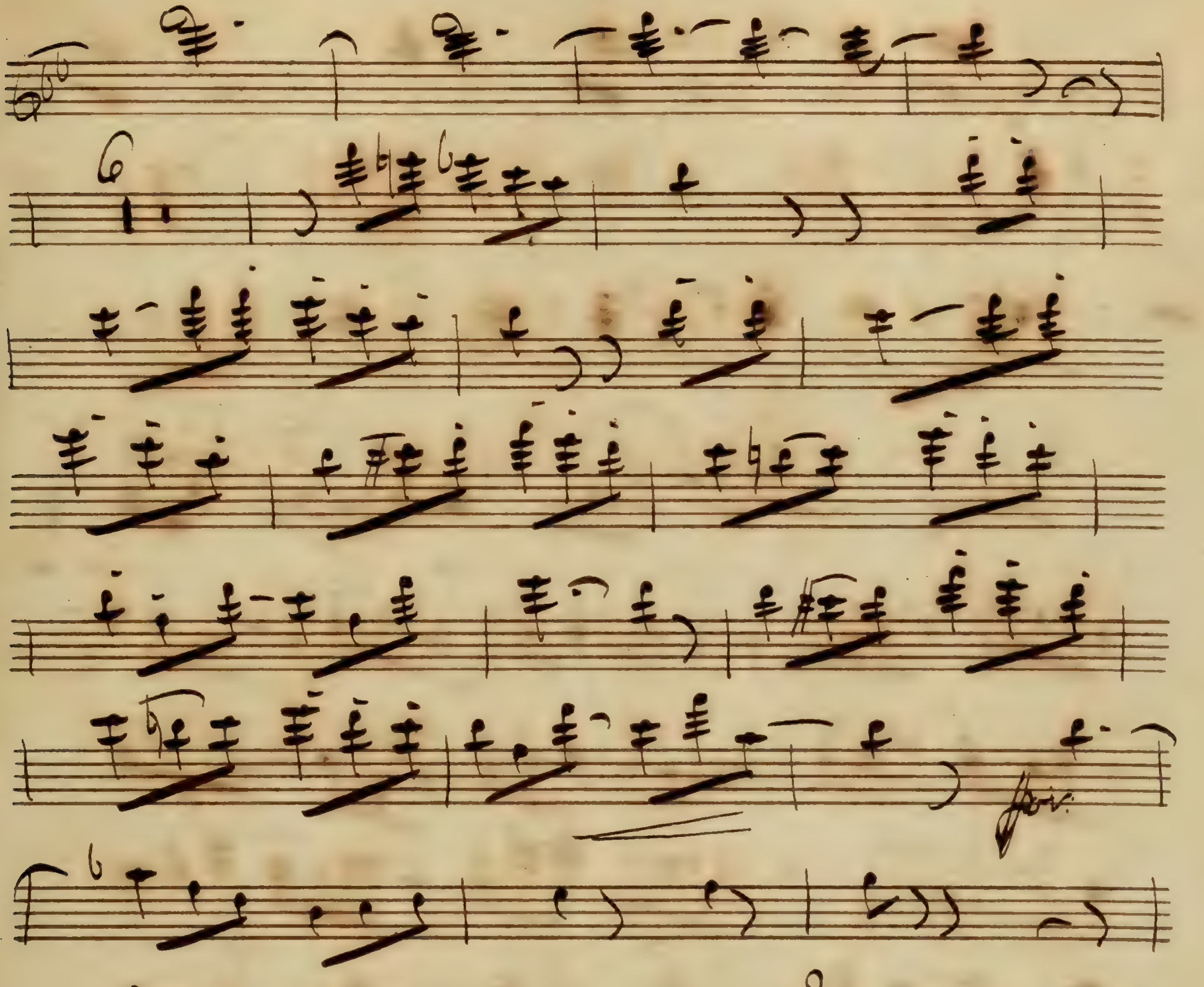
for:
f.
f.
8a
p.
V. S.

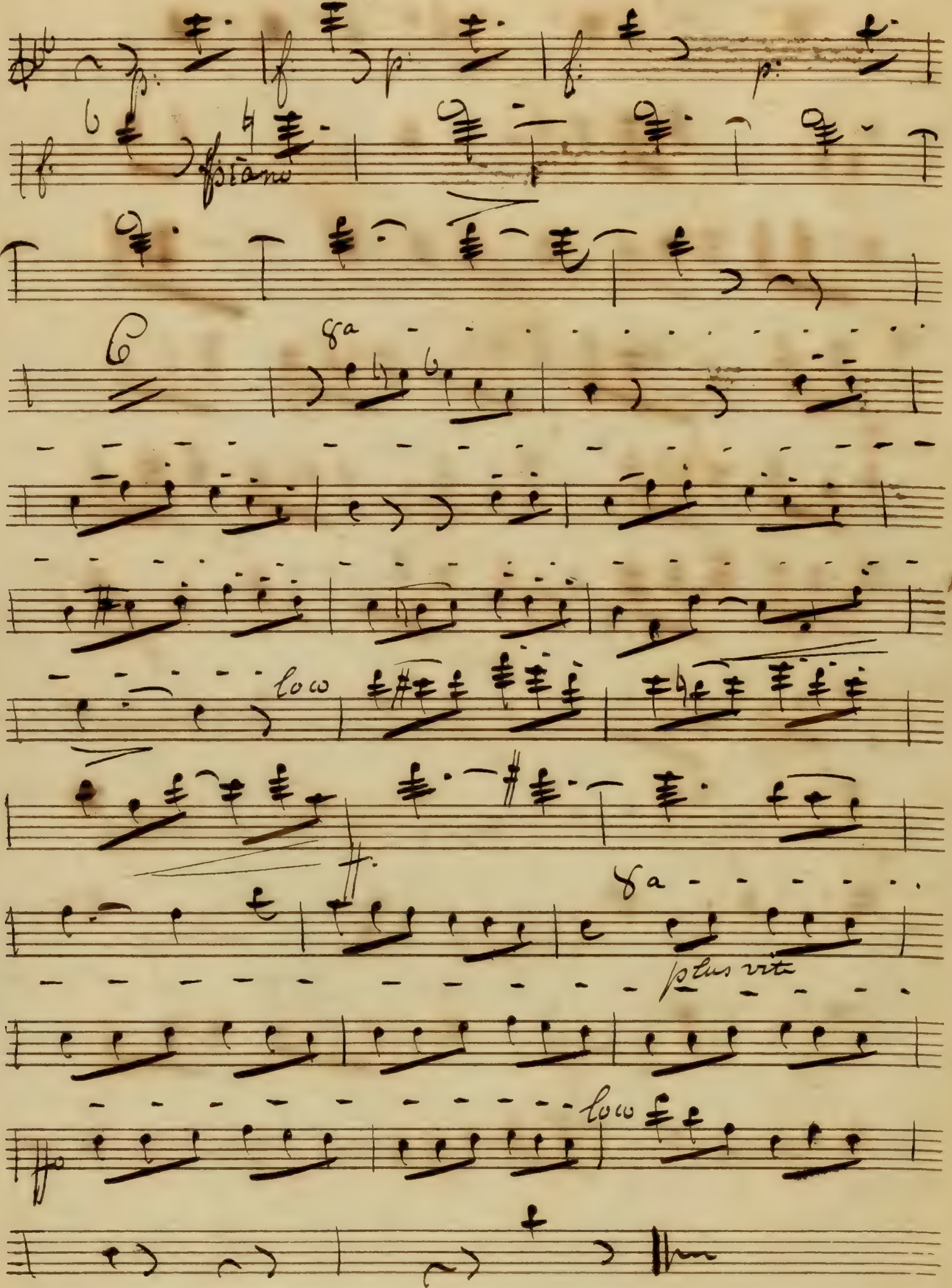

piano
8a
loco
8a
plus vite
loco

on m'aime tant, qu'on veut m'étrangler:

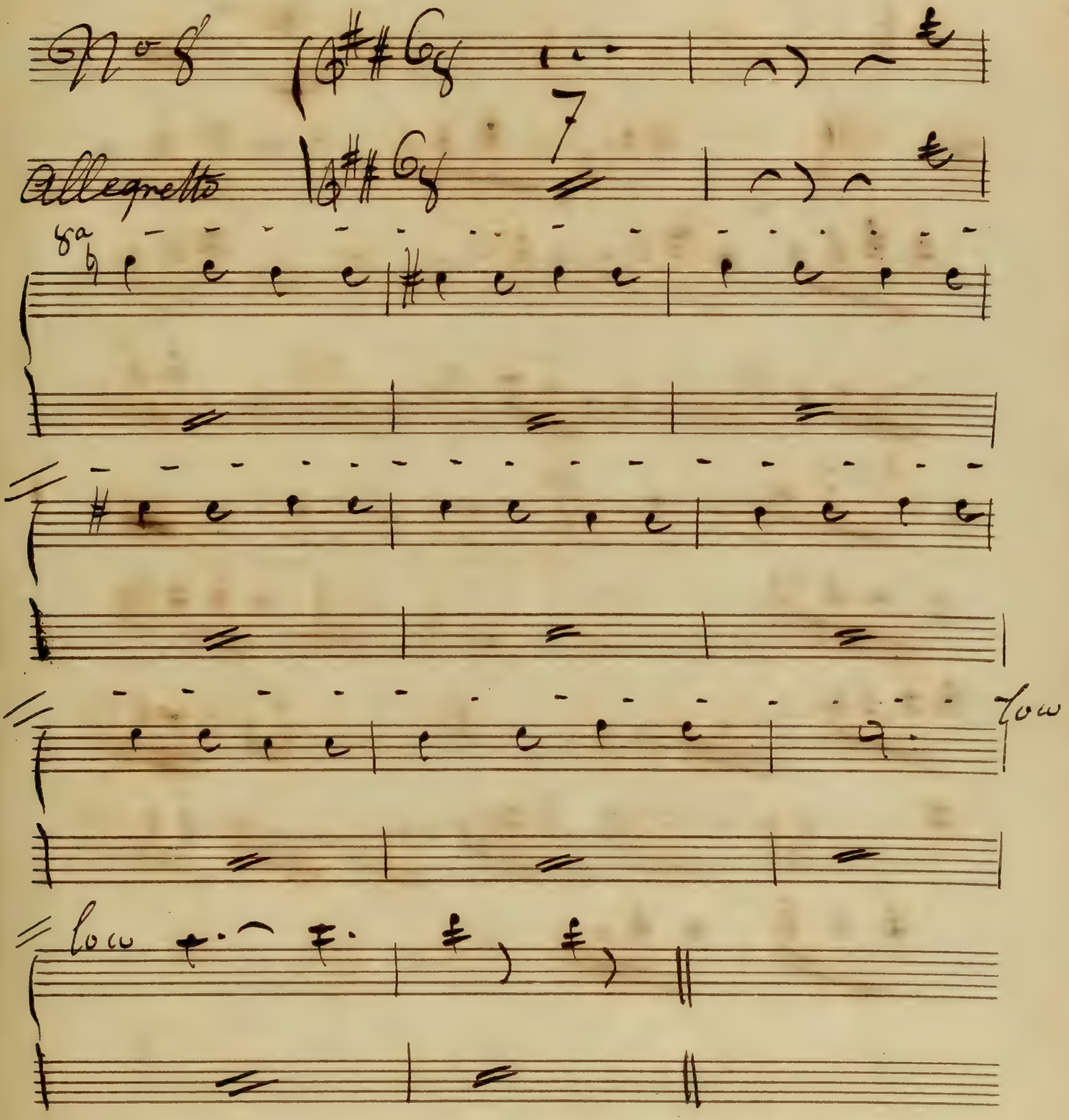

mais il faut en passer par là ...

No 9

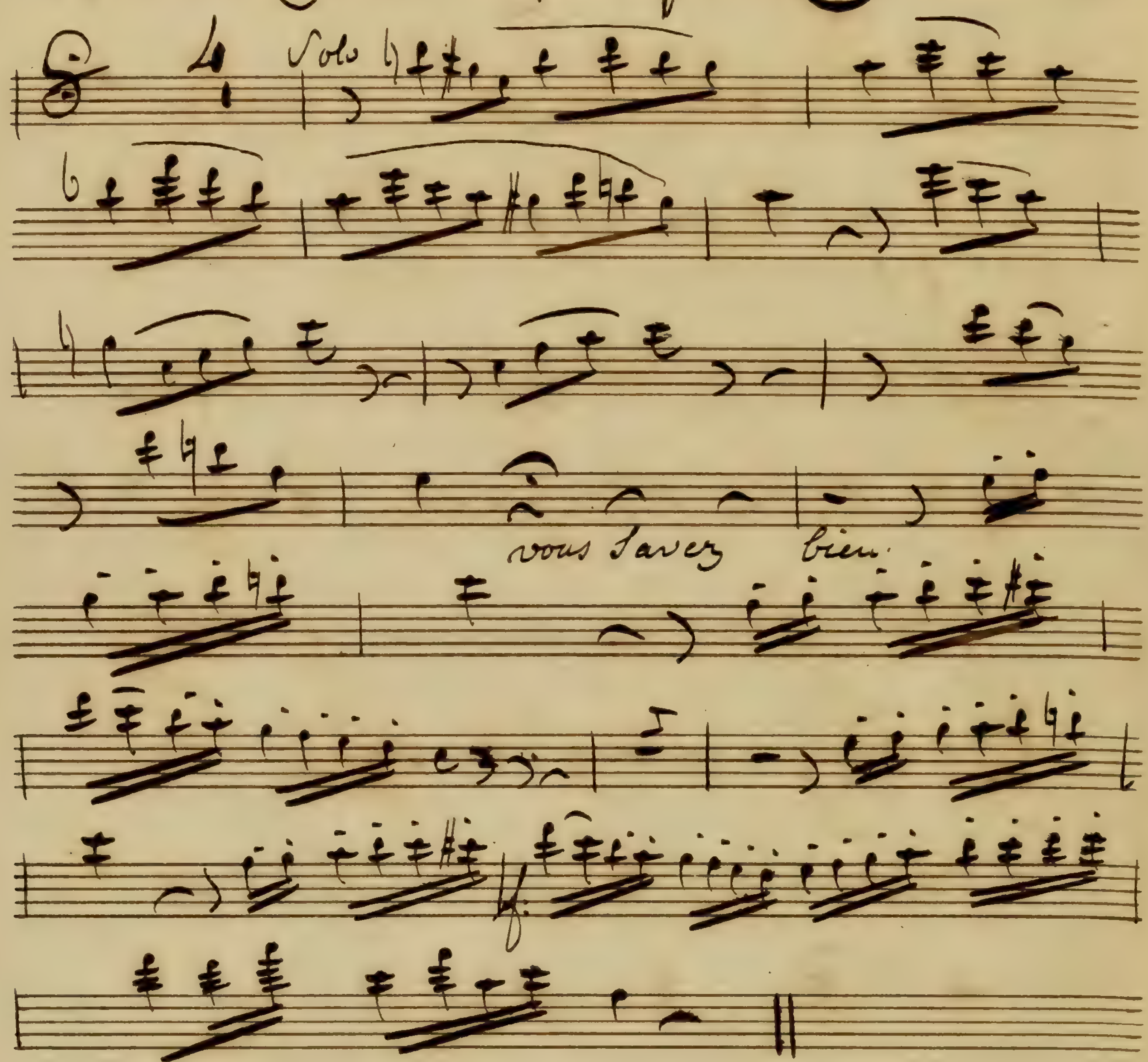

à Combien Sera le billet

Nº 10 Tacet:

oh! Ciel V'la les filles qui s'assemblent:

Nº 11

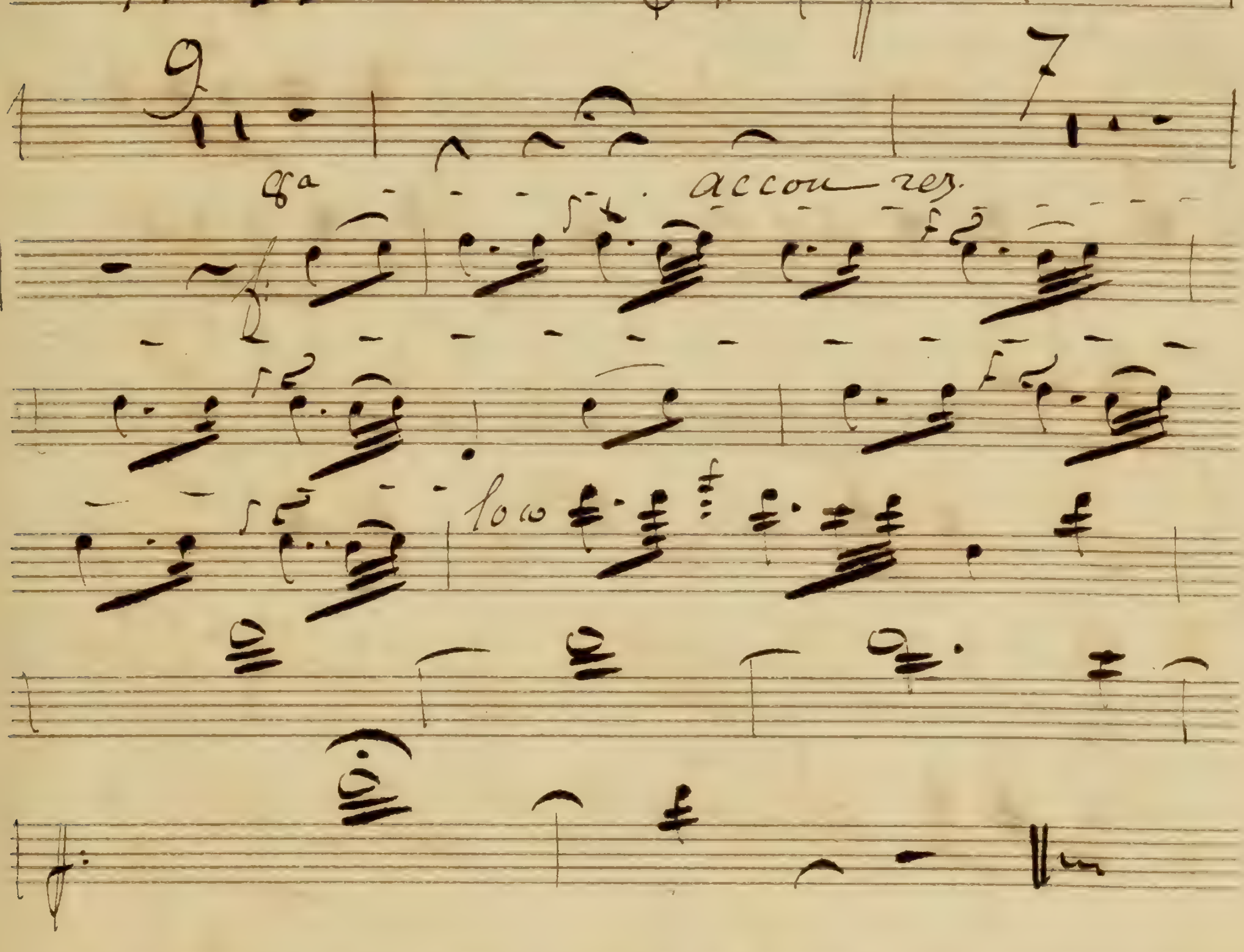

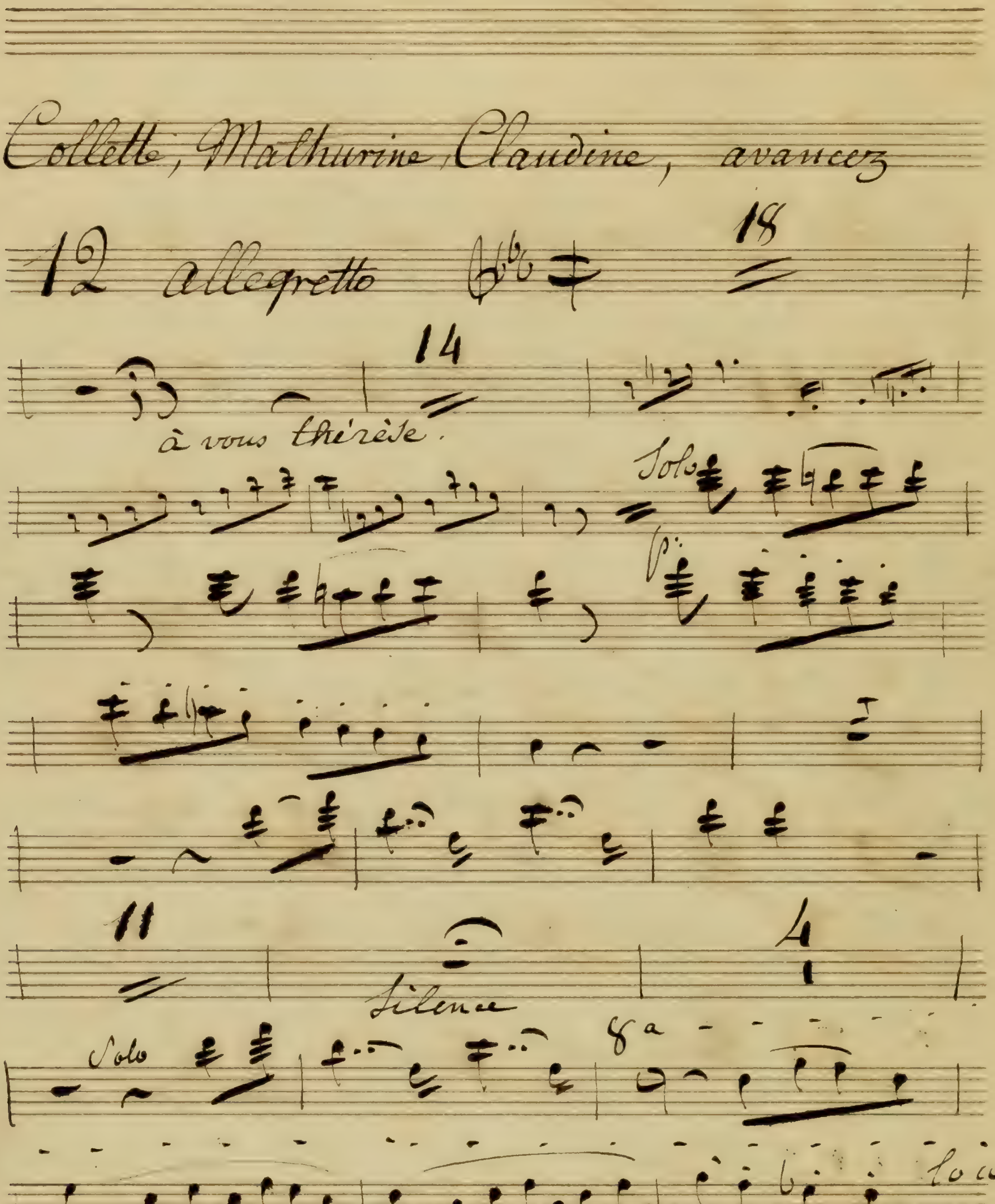
Collette, Mathurine Claudine, avancez
12
allegretto
18
14
à vous thérèse.
Solo
p.
11
Silence
4
Solo
8a
loco
25

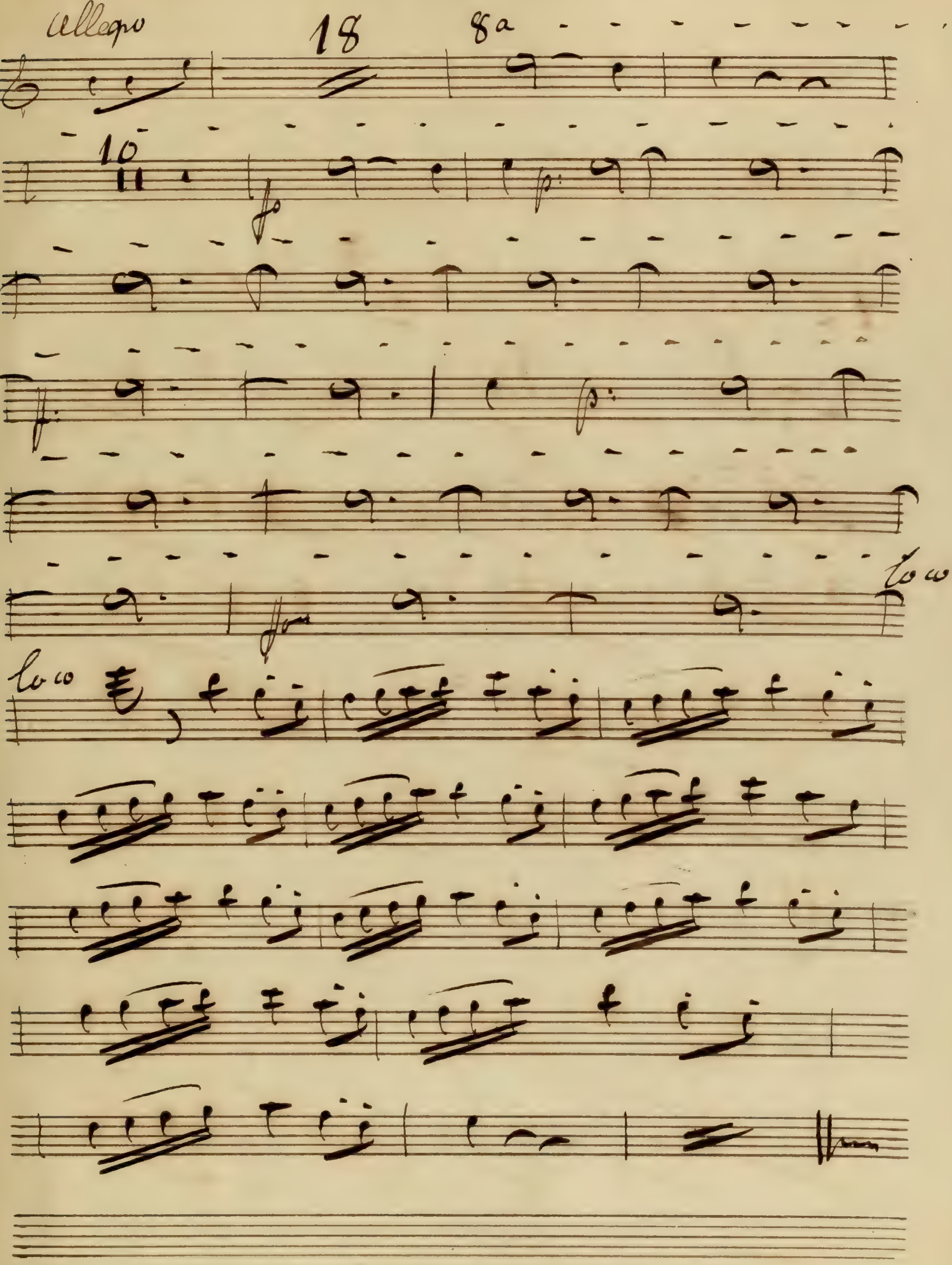
allegro
18
8a
fp
p
loco
loco

Allons mes Enfans fesons la Nôce

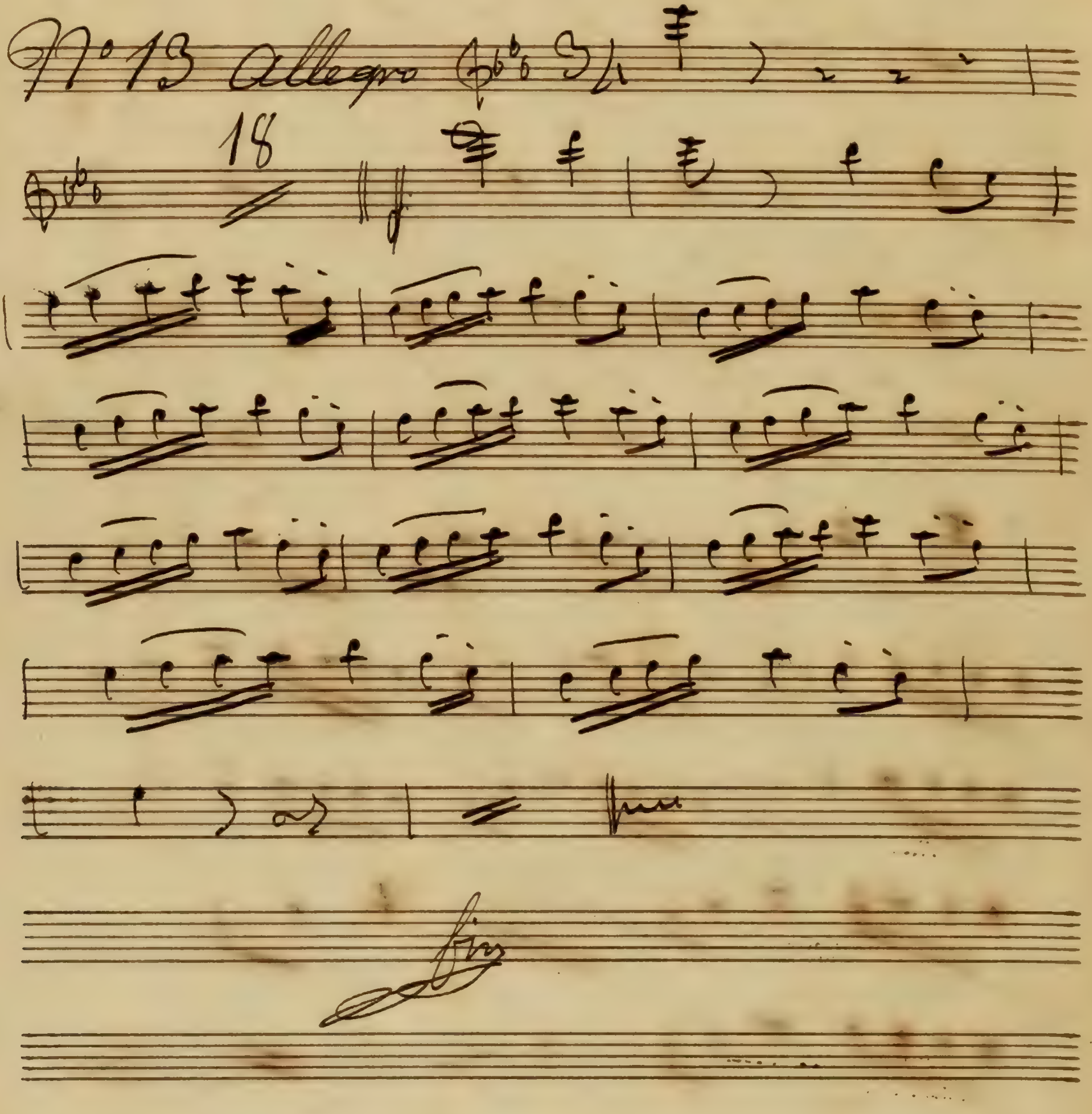

Flûte. 2ème

Le Coq du Village

Le Coq du Village

2de Flute

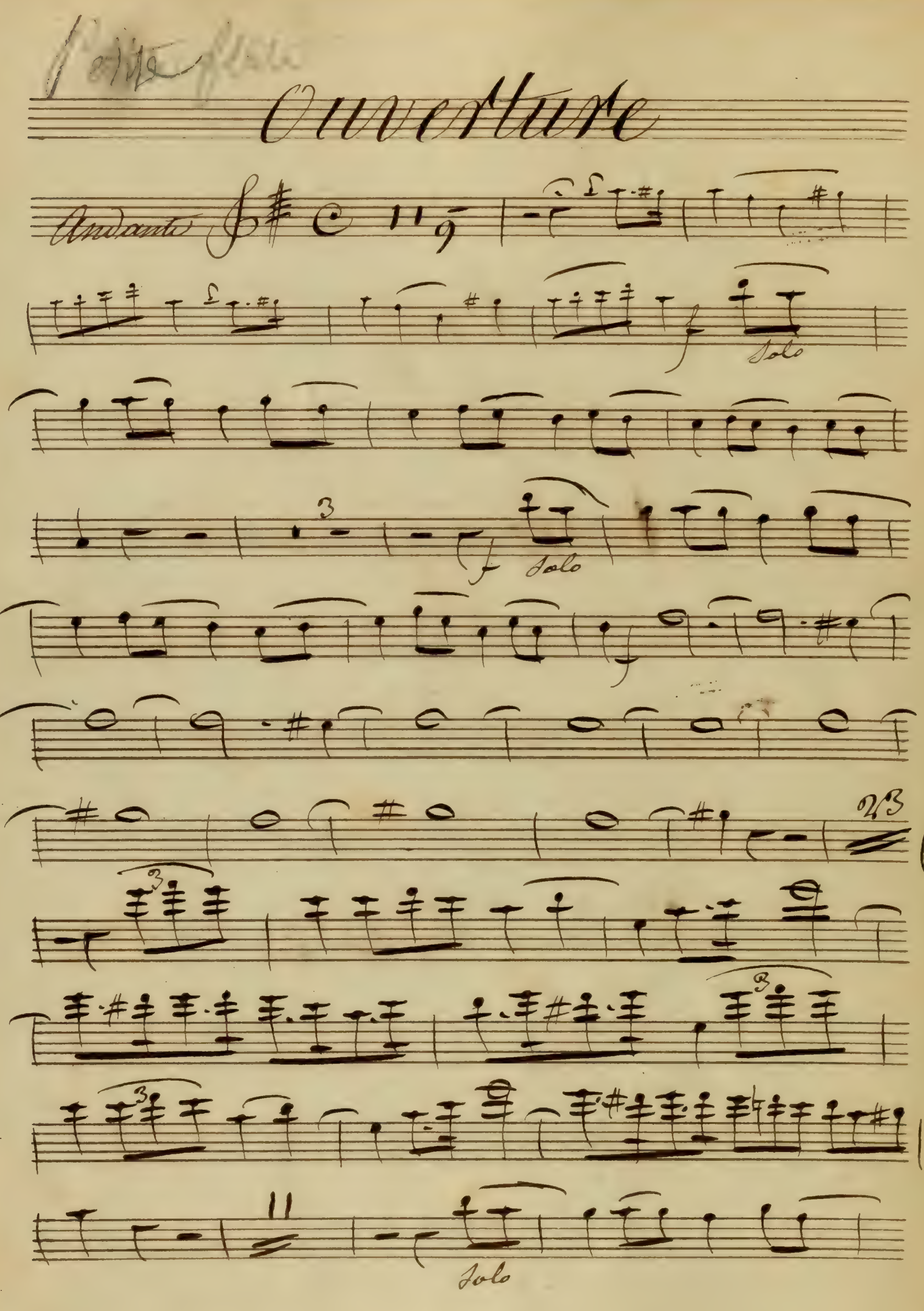
Ouverture
Andante
Solo
Solo
Solo

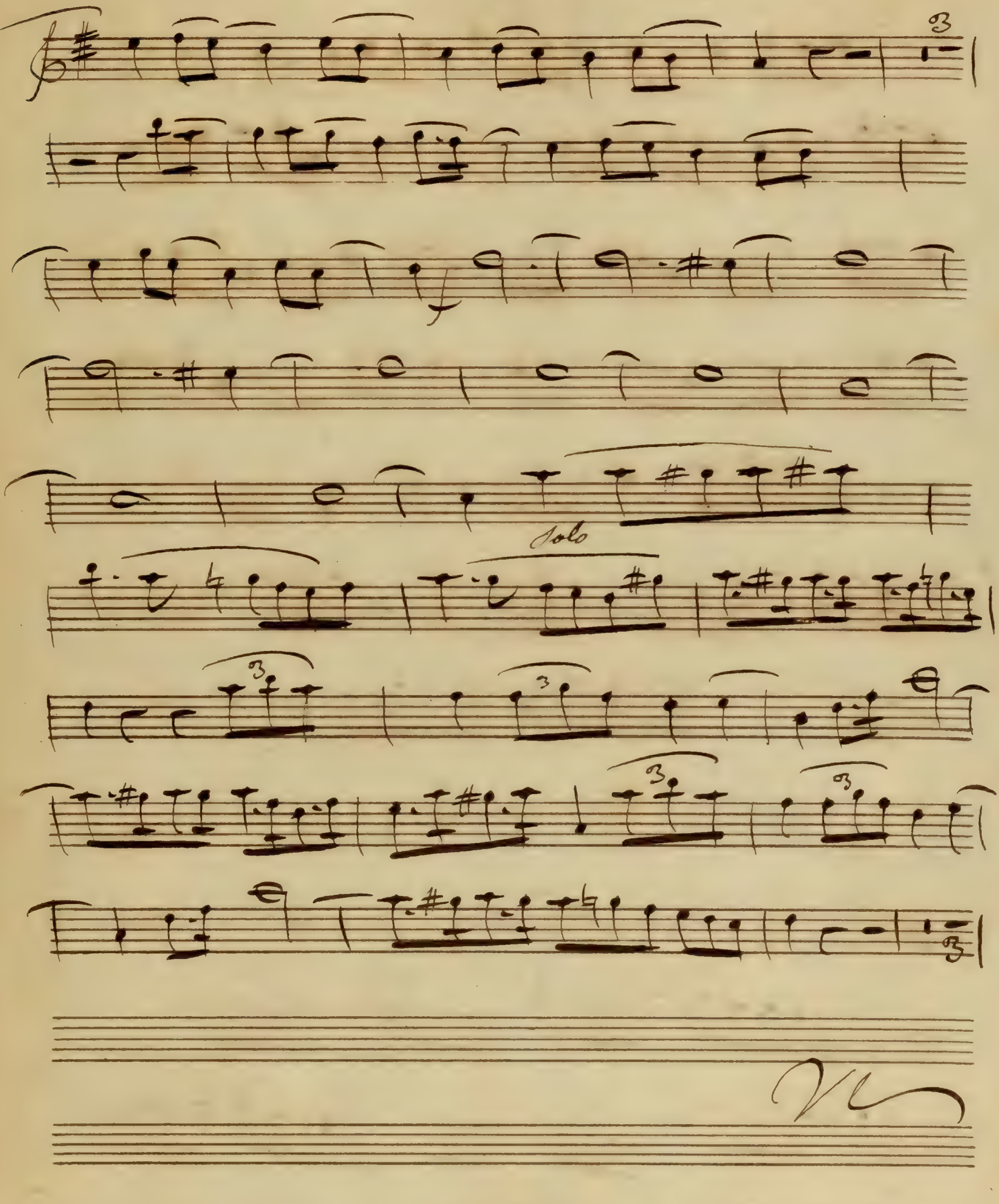
Solo

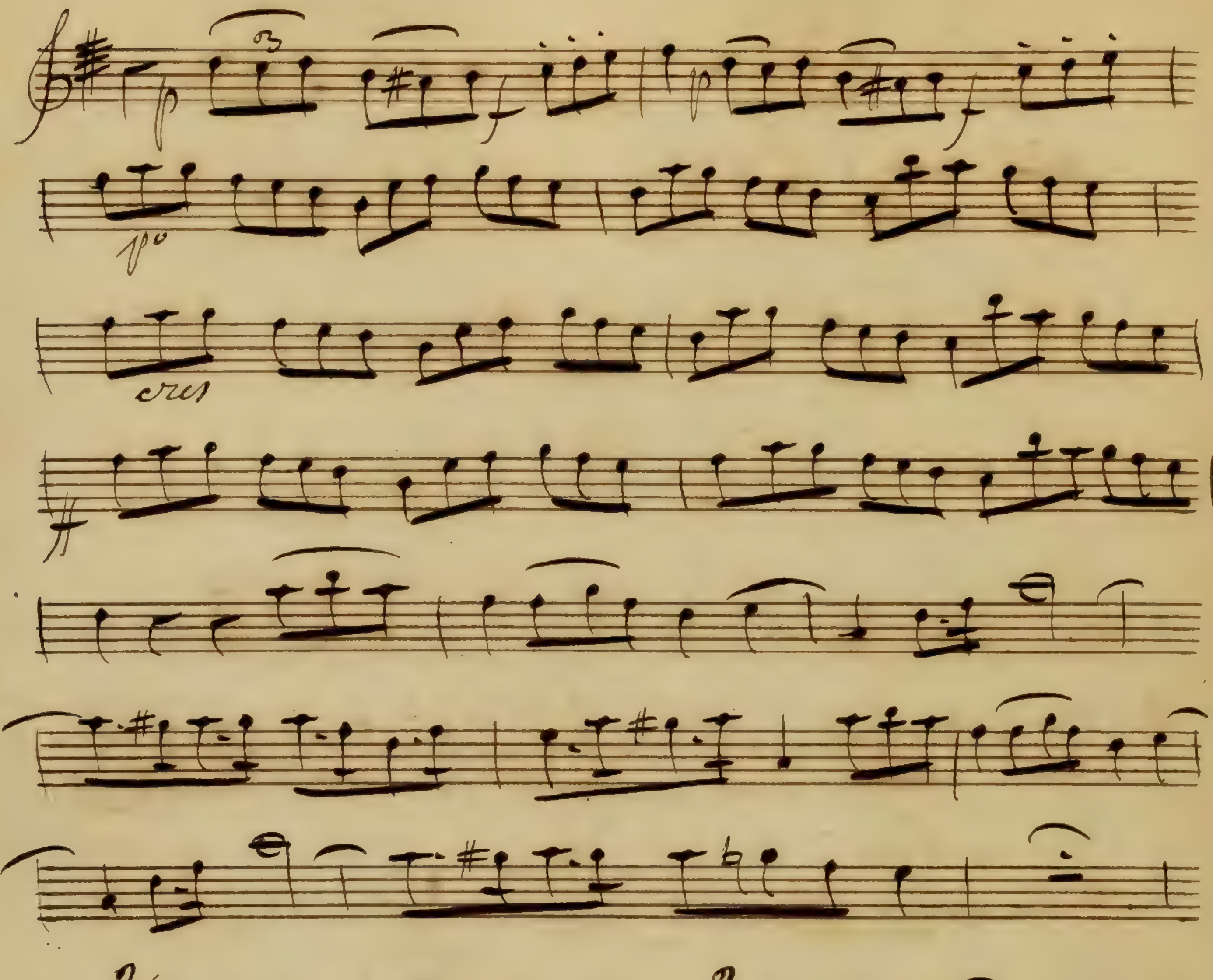
cres
plus vite

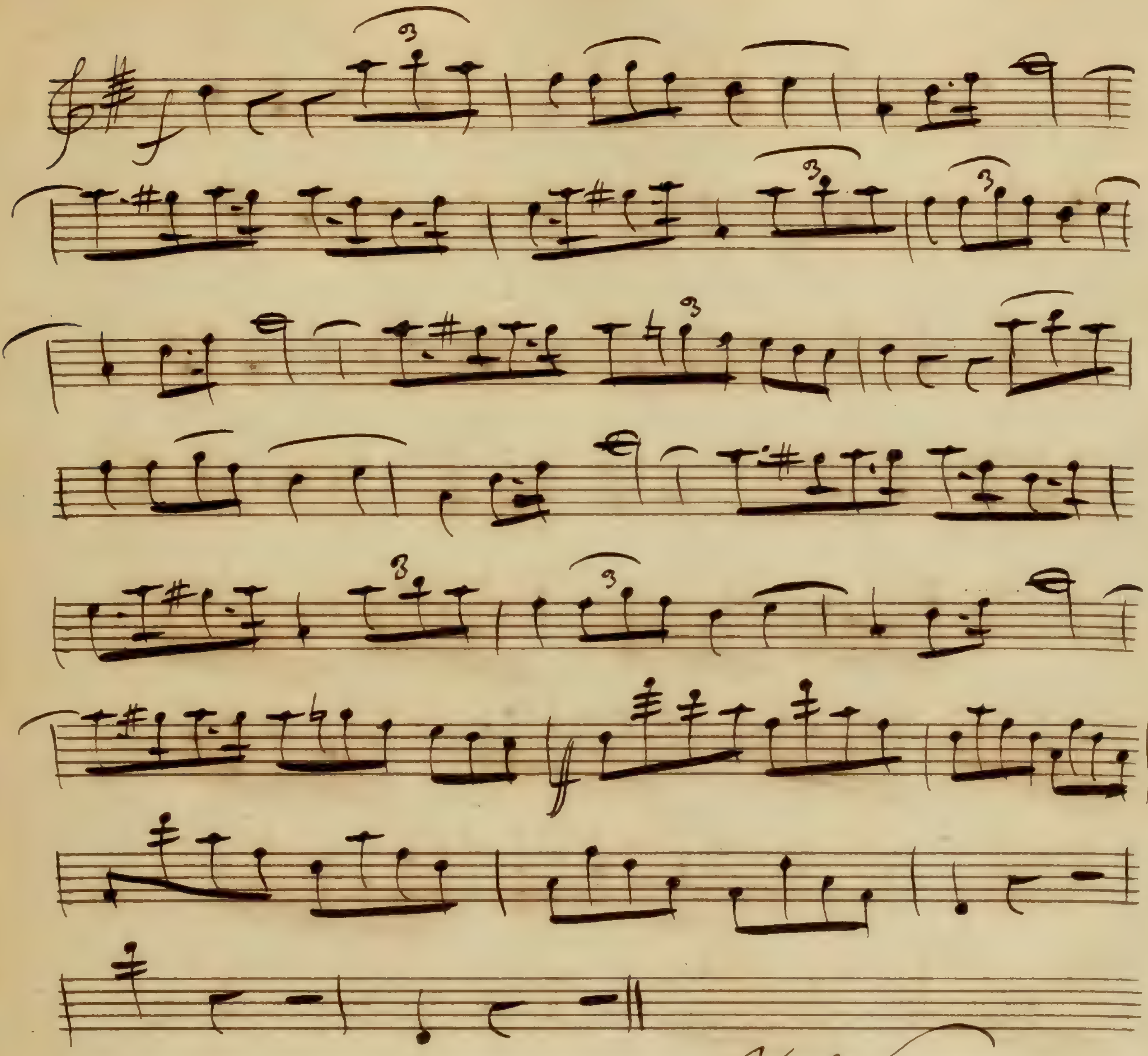

V S

De suite le No. I

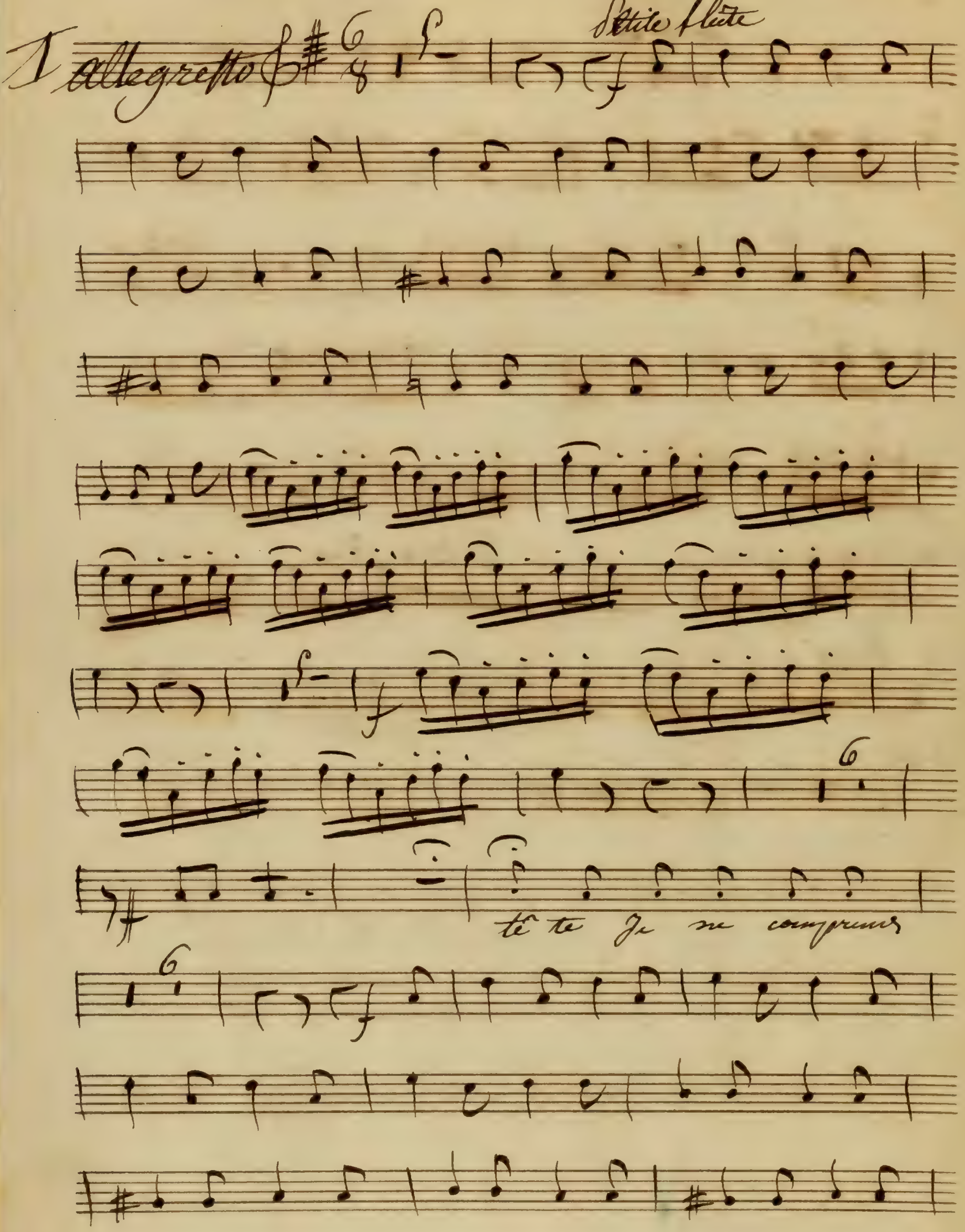
I
allegretto
Petite flute
tête Je ne comprenus

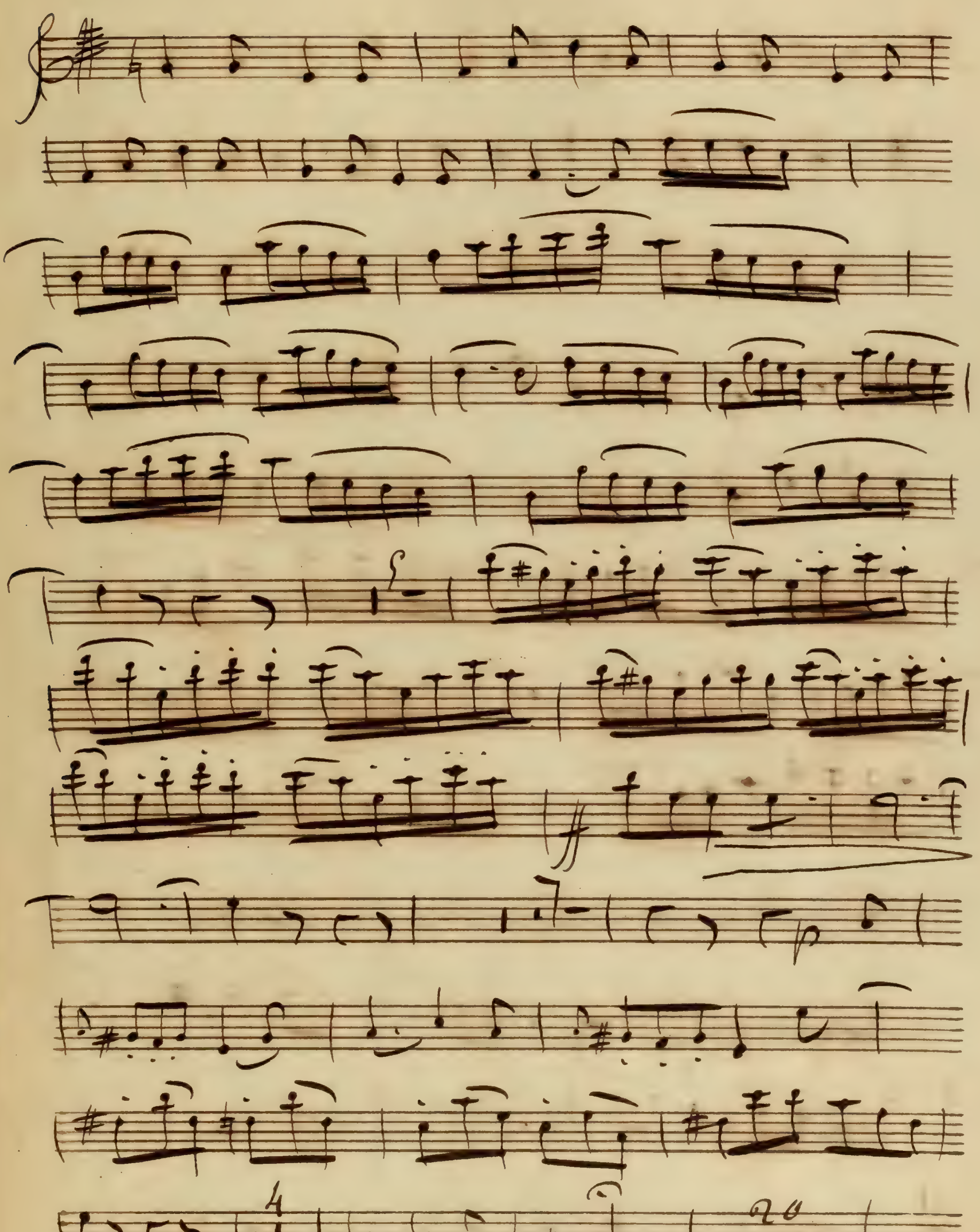
4
20
c'est un ton

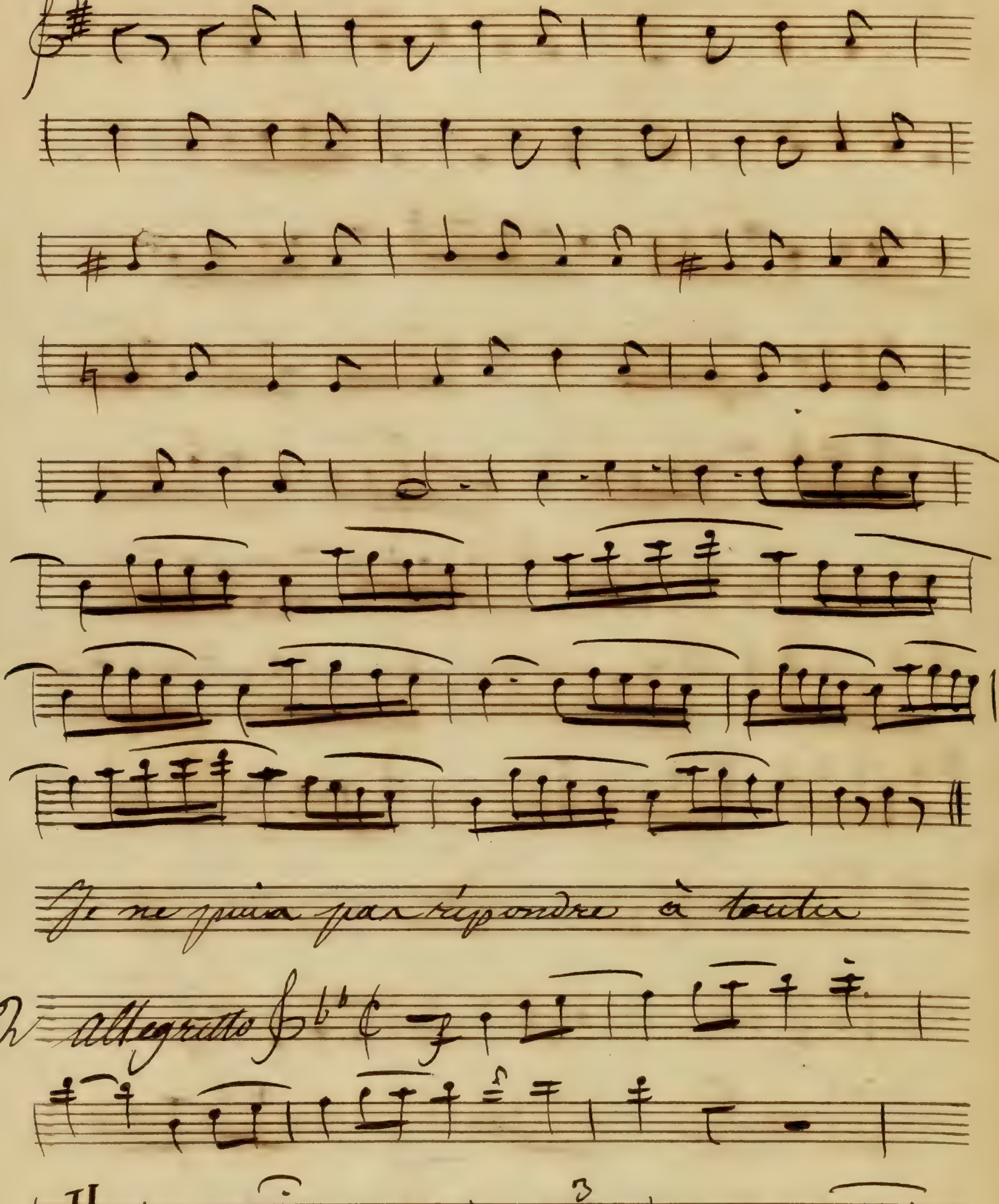
Je ne puis pas répondre à toutes
2 Allegretto
II
3
plaire l'on ne peut pas

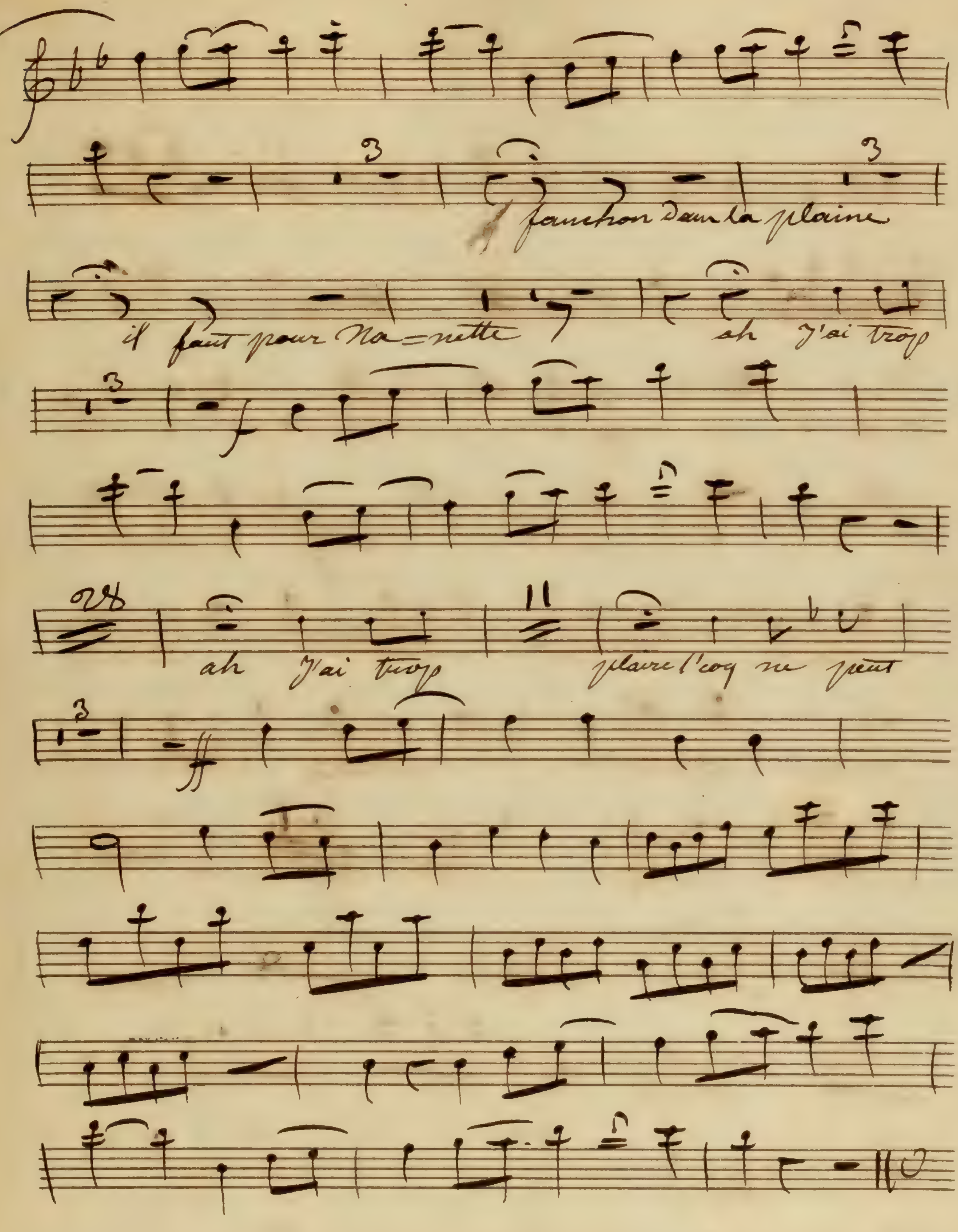
fanchon dans la plaine
il faut pour Na=nette
ah j'ai trop
ah j'ai trop
plaire l'coq ne peut

Il faut bien faire la honte

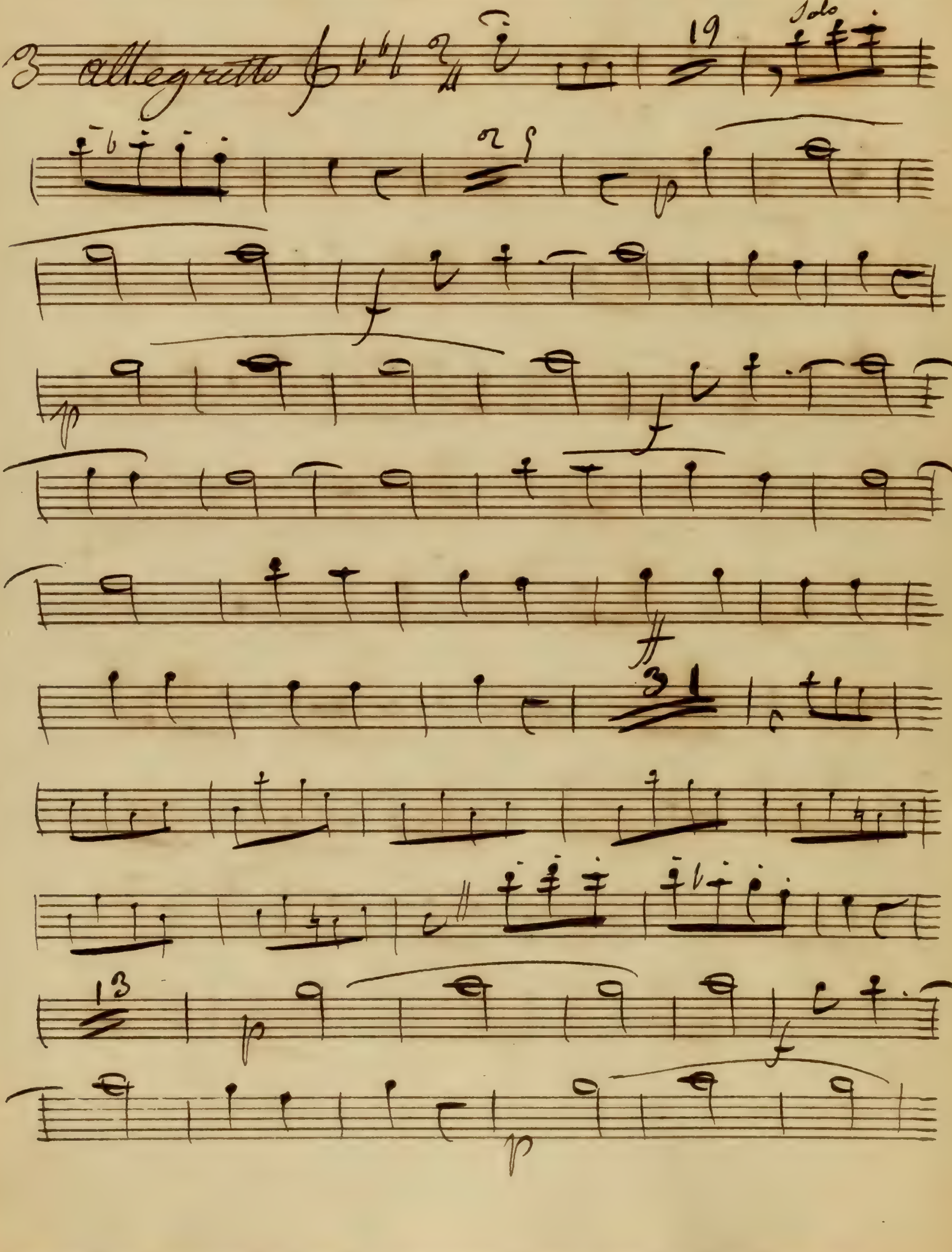

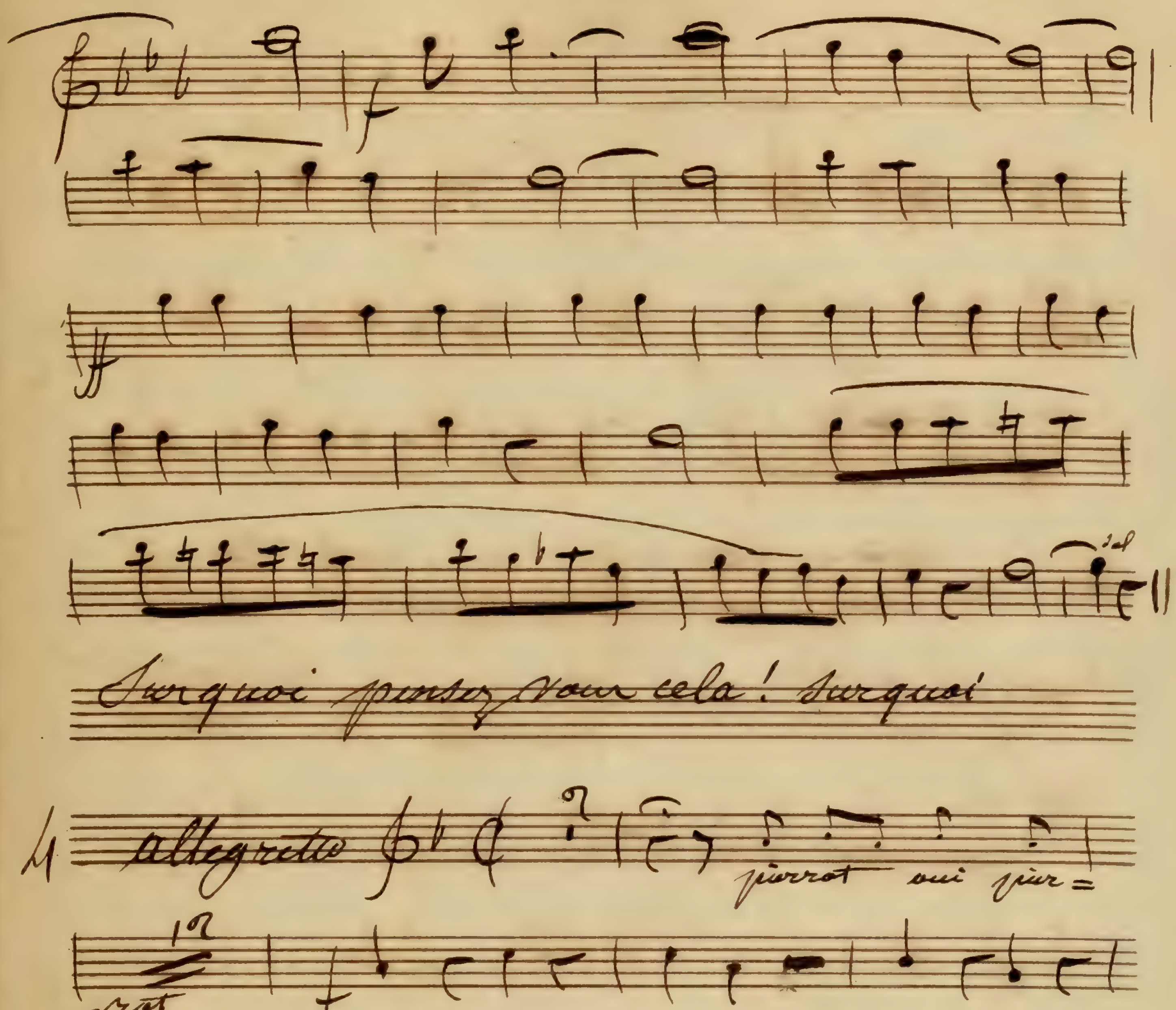
Sur quoi pensez vous cela ! Sur quoi
Allegretto
pierrot oui pier=
=rrot
il re = vient
on parle

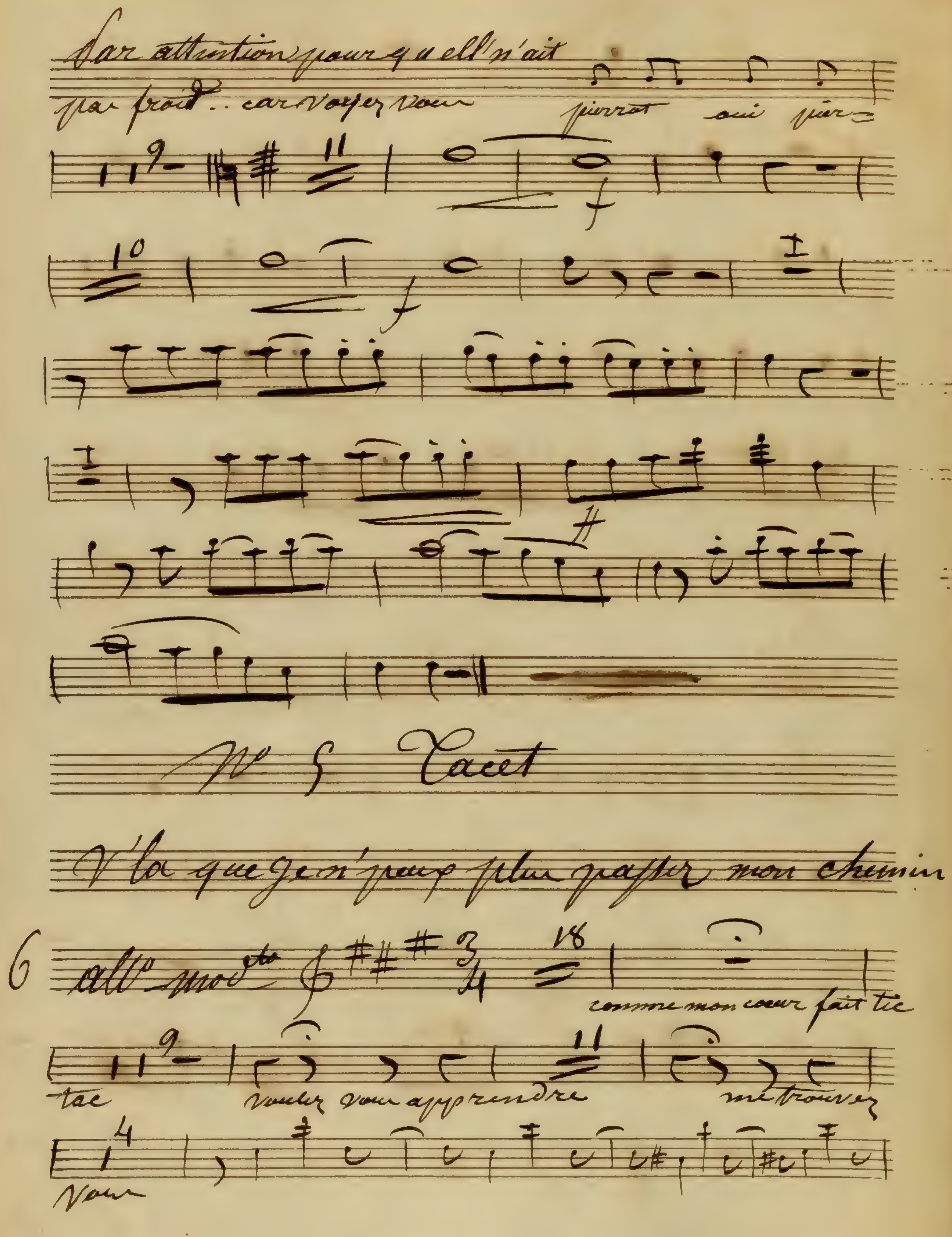
Par attention pour qu'ell'n'ait
pas froid.. car voyez vous
pierrot oui pier=
10
N° 5 Tacet
V'la que je n'peux plus passer mon chemin
6 all° mod^to
18
comme mon cœur fait tic
tac
9
voulez vous apprendre
11
me trouvez
4
vous

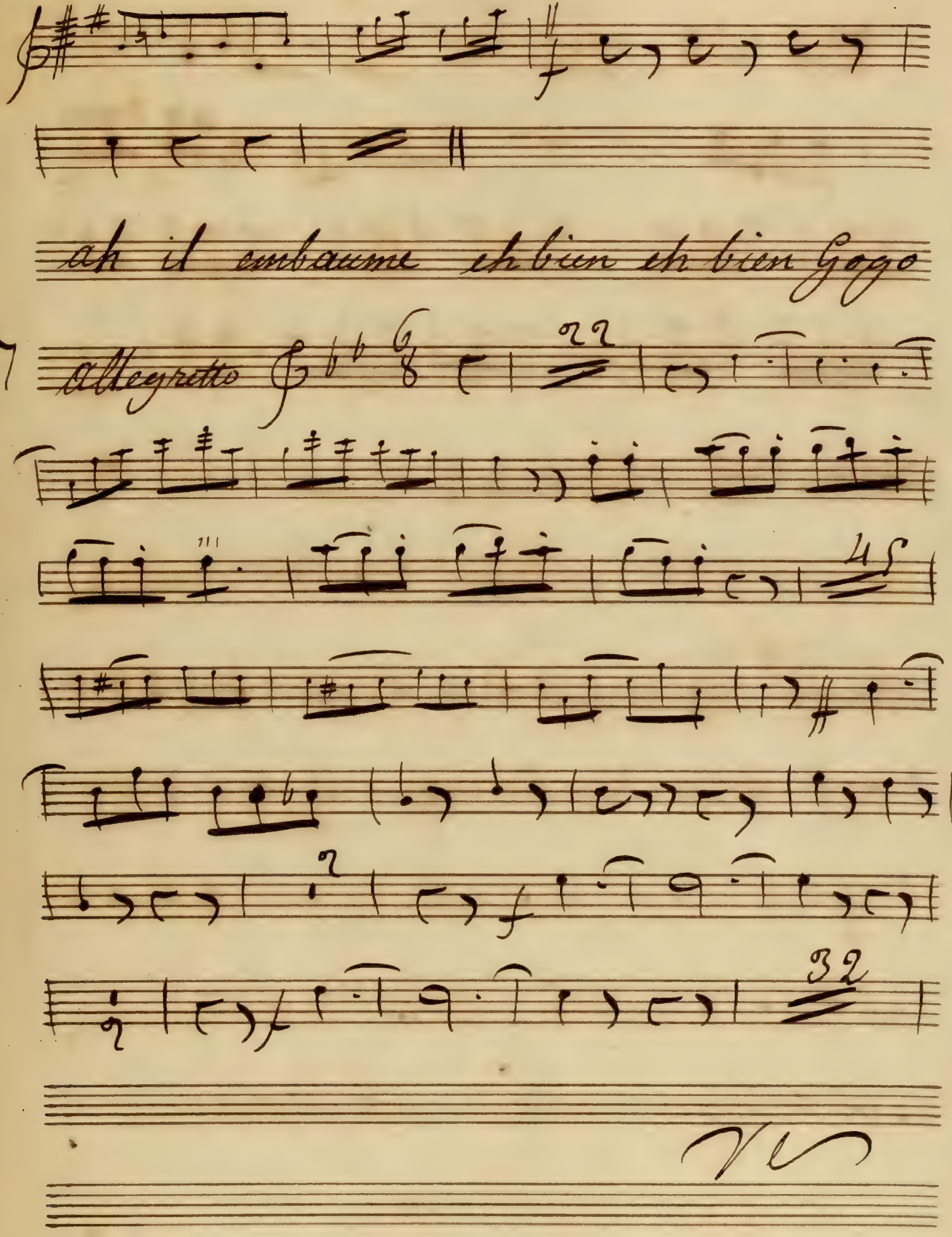
ah il embaume eh bien eh bien Gogo
7
allegretto
22
45
32
V.S.

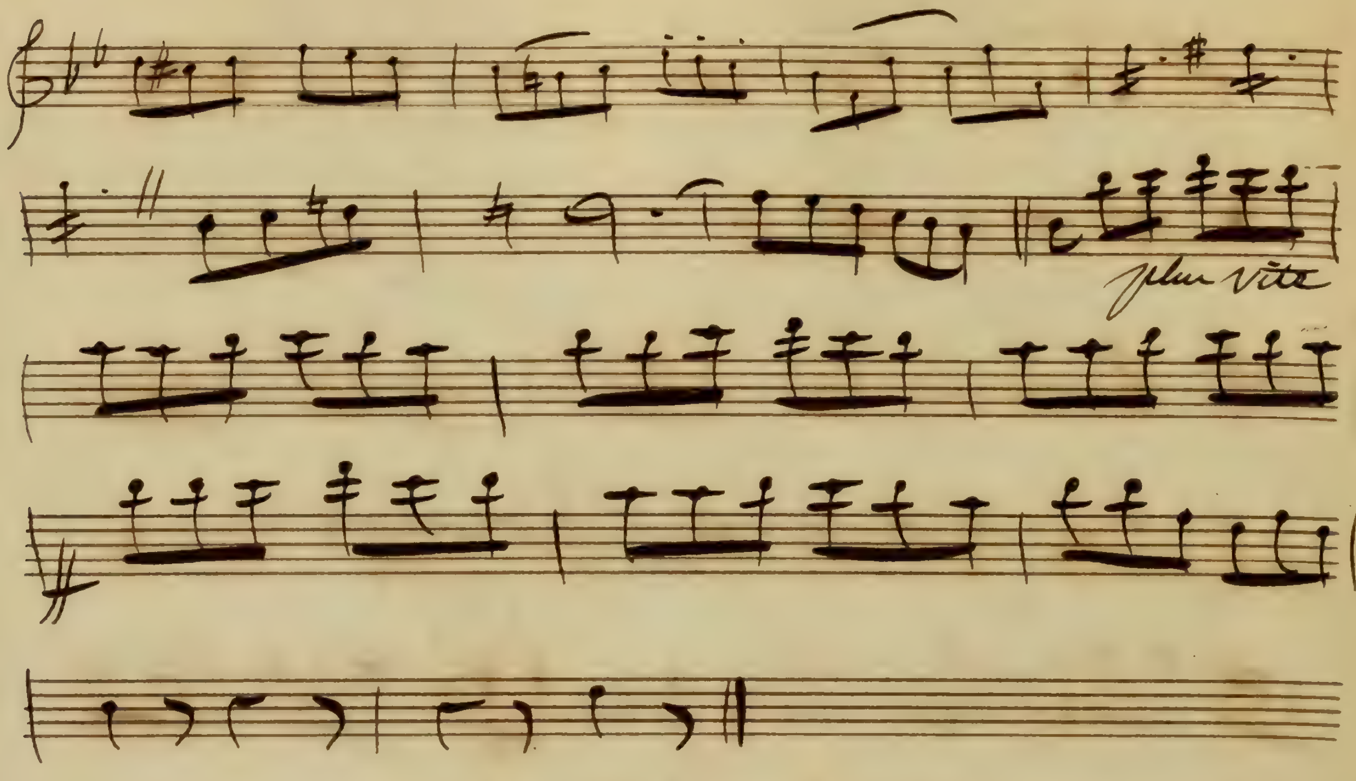

on m'aime tant qu'on veut m'étrangler

8 Petite flûte allegretto

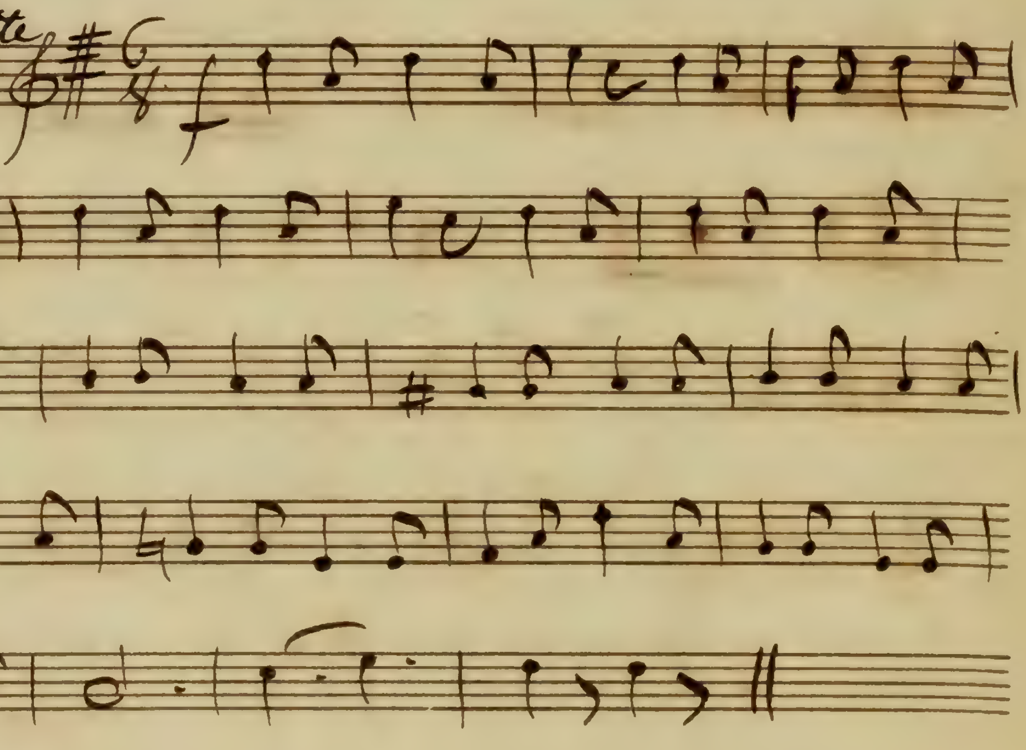

N° 9 et 10 Tacet

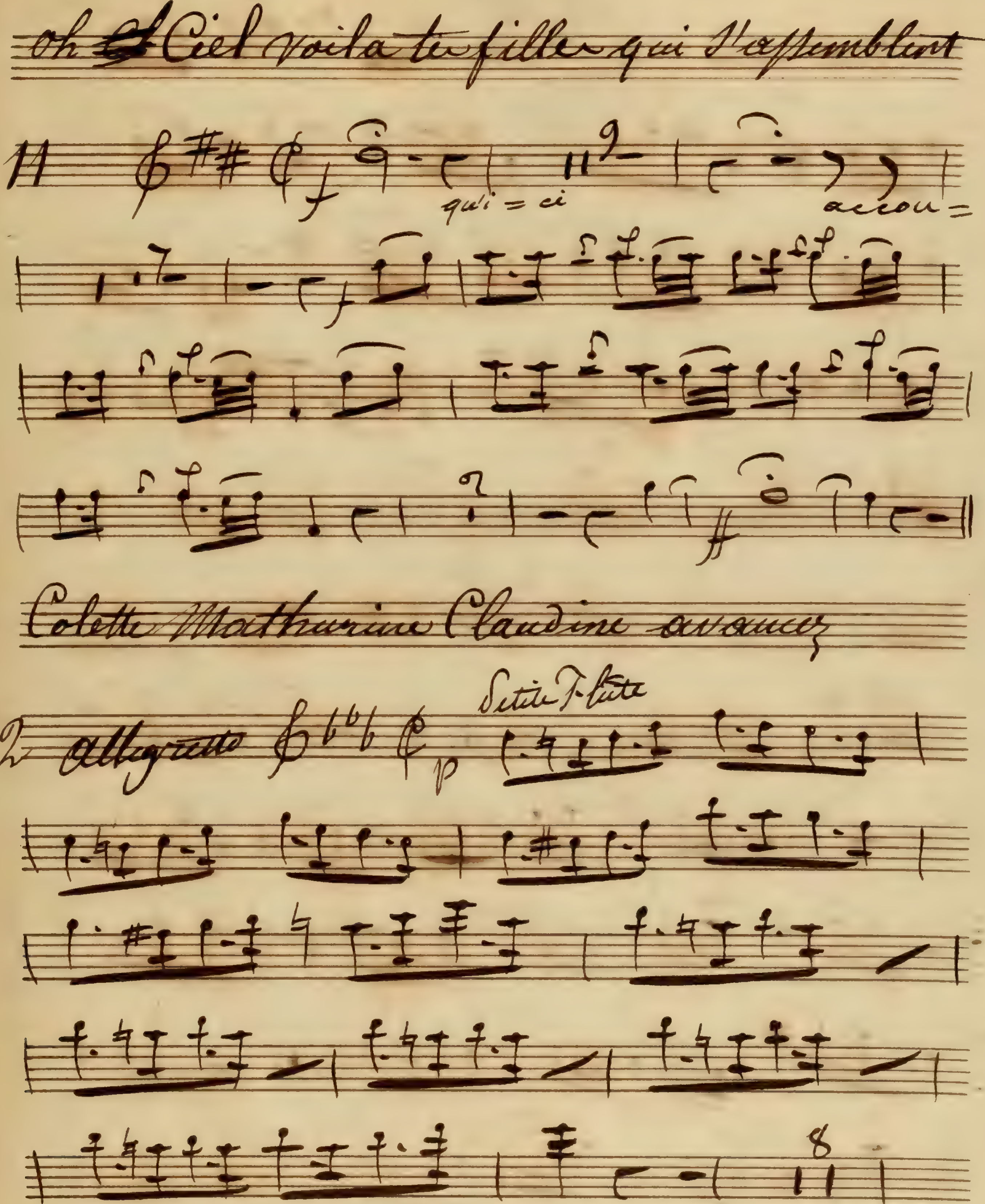
oh Ciel voila les filles qui s'assemblent
11
qui = ci
accou=
Colette Mathurine Claudine avancez
12 allegretto
Petite Flute
p

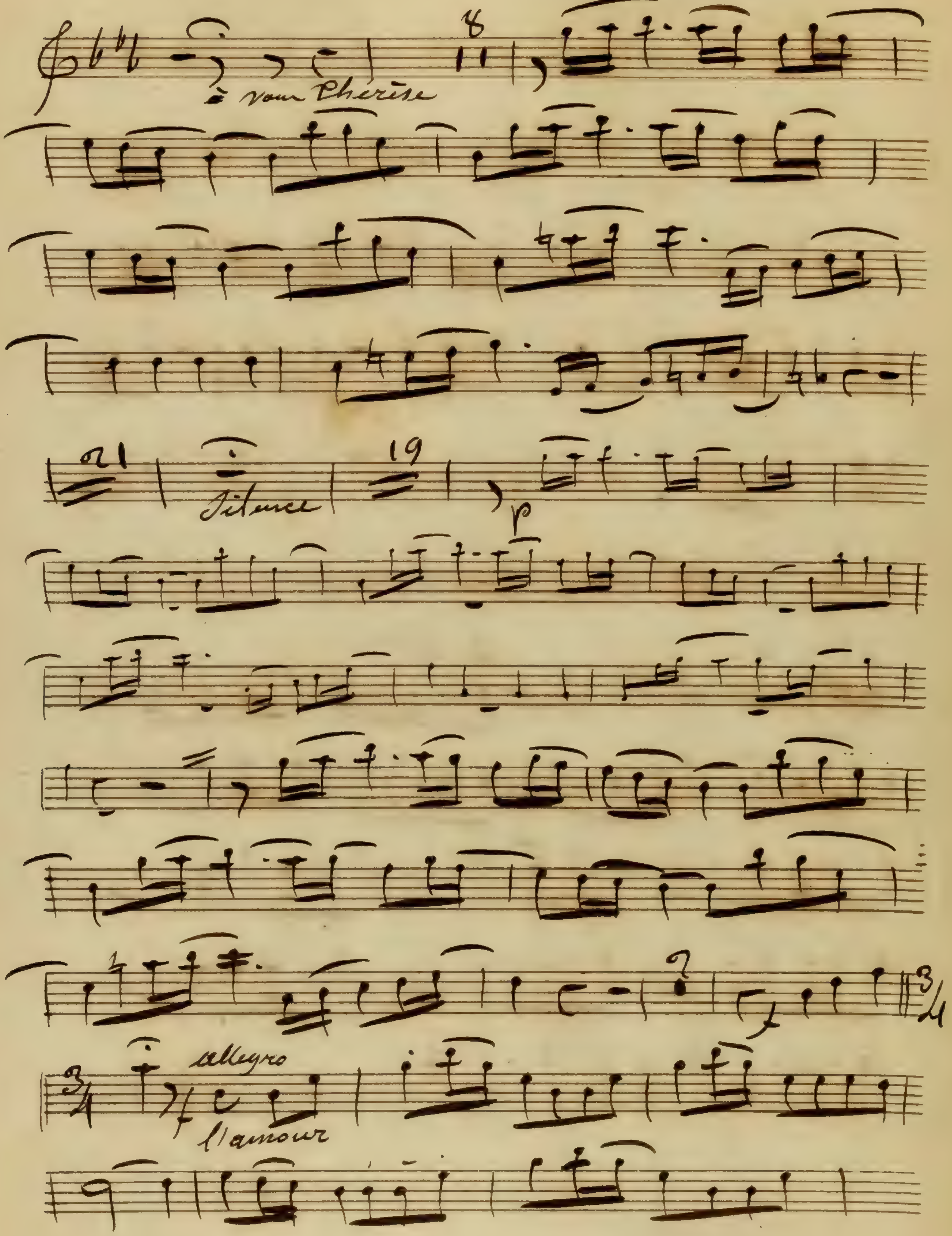
à vous Chérise
Silence
allegro
l'amour

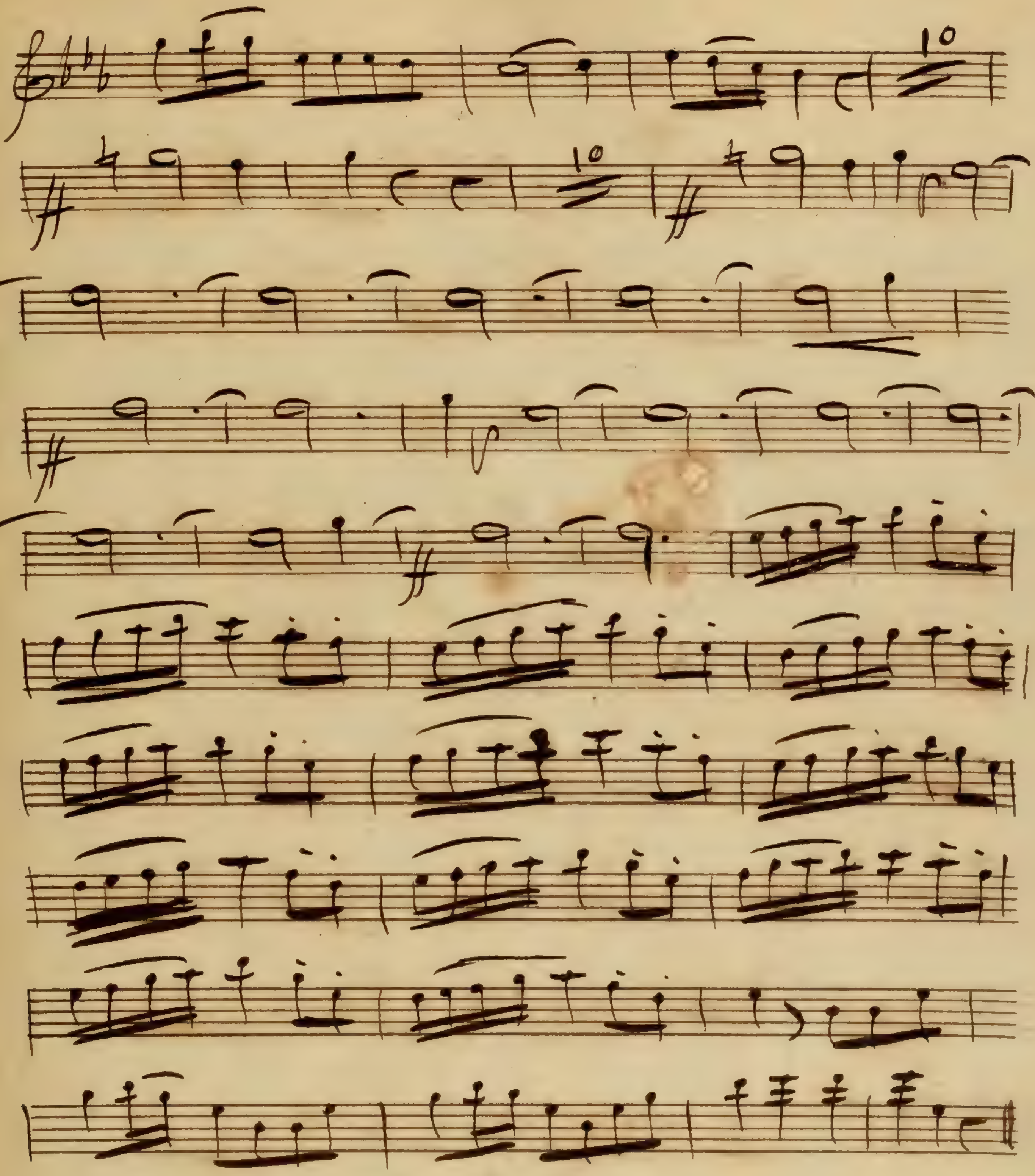

10
10

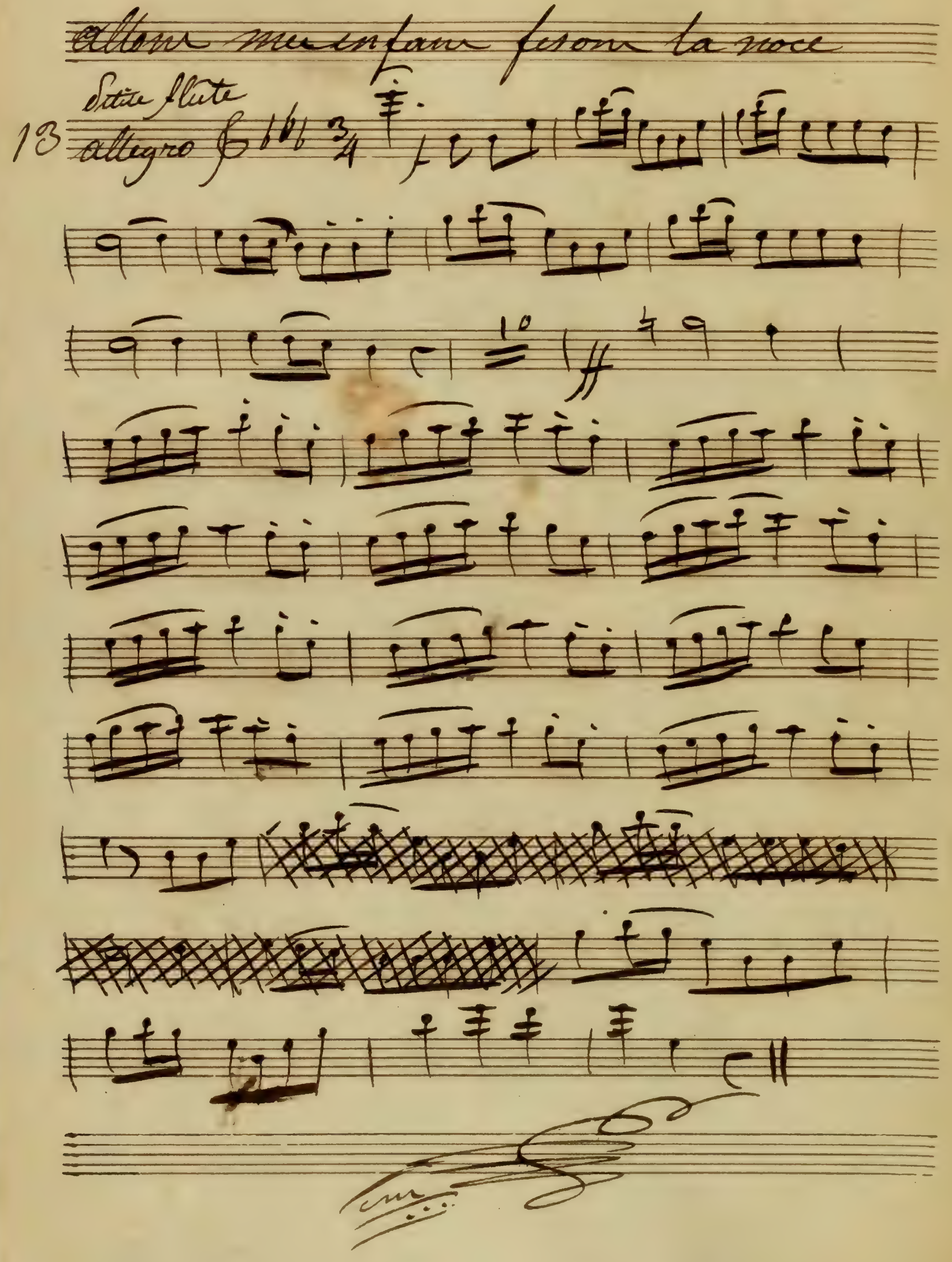
allons mes enfans fesons la noce
Petite flute
13
allegro
10

1ier Oboé.

Le Coq du Village

Le Coq du Village — 1er oböe —

Collationné d'après original

Ouverture

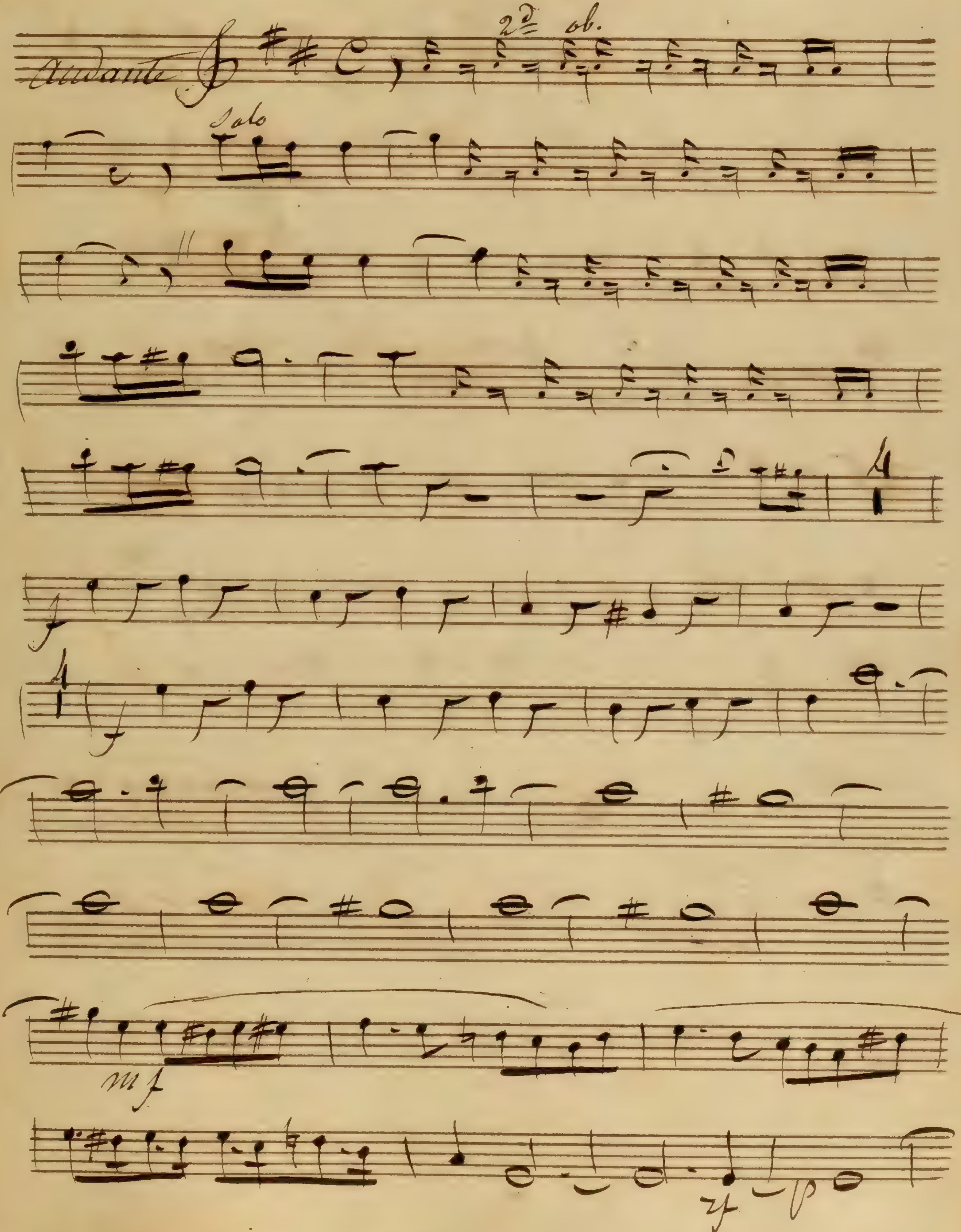

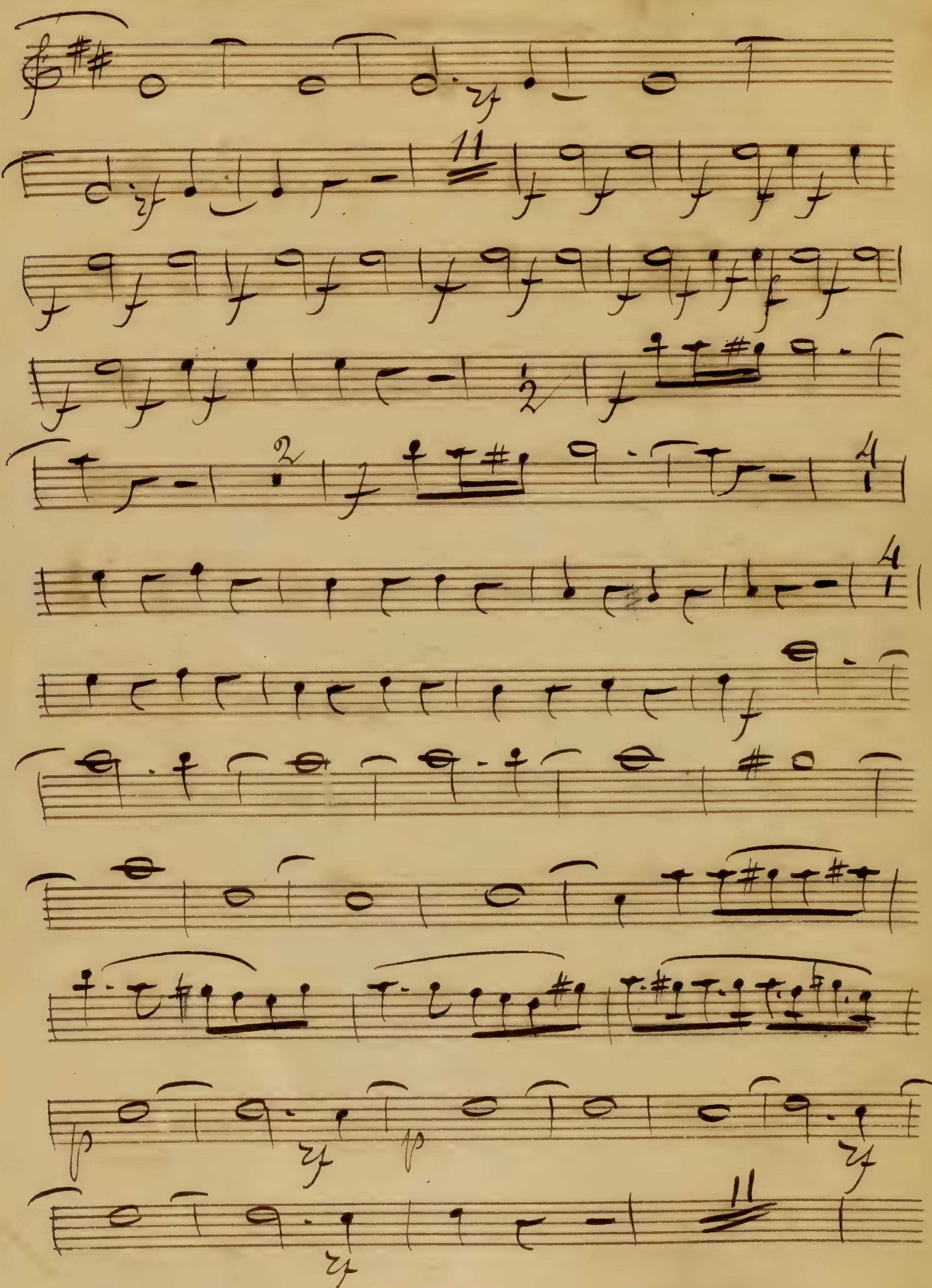

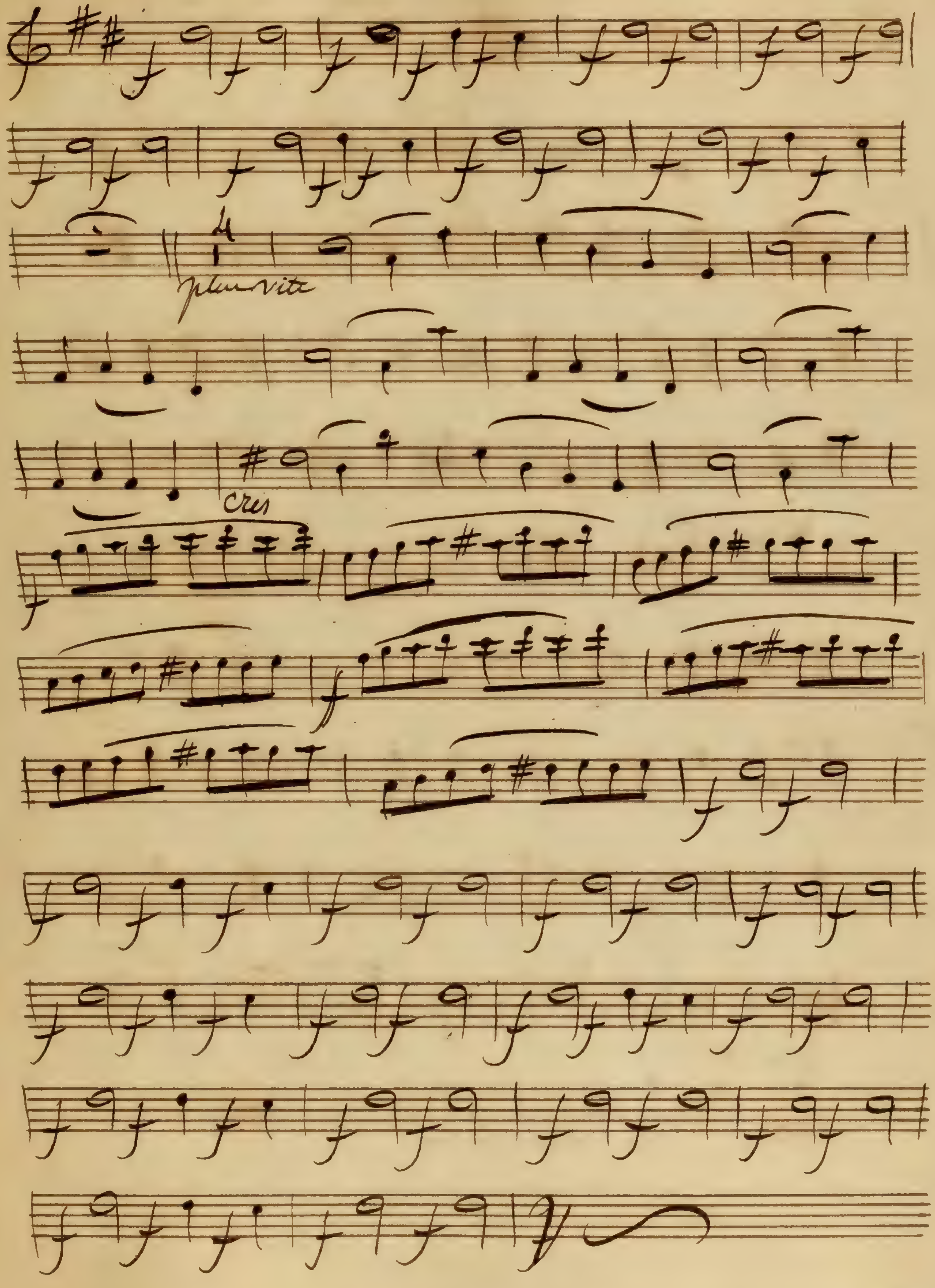
plus vite
cres

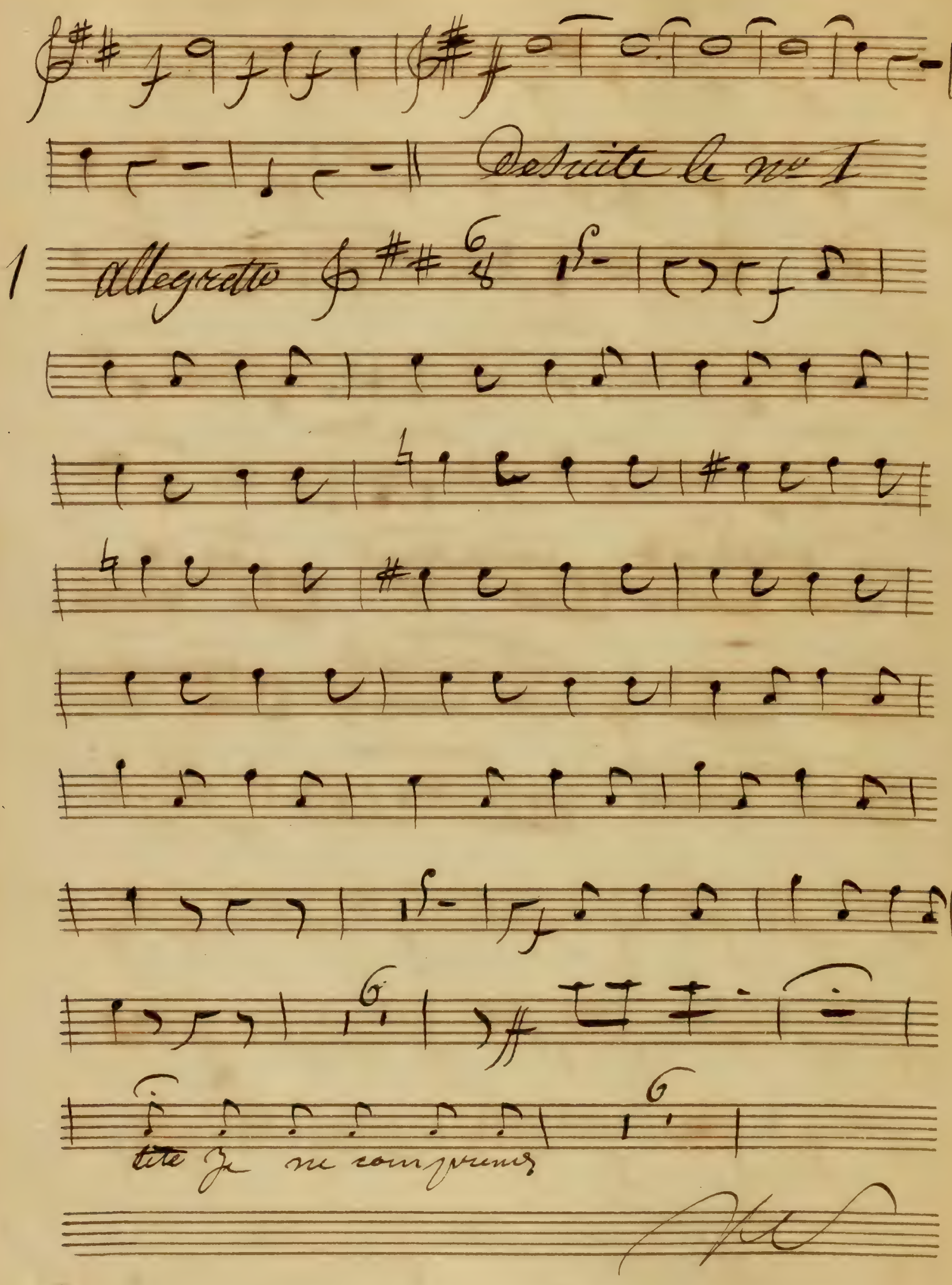
Desuite le no 1
1
allegretto
tite je ne comprends

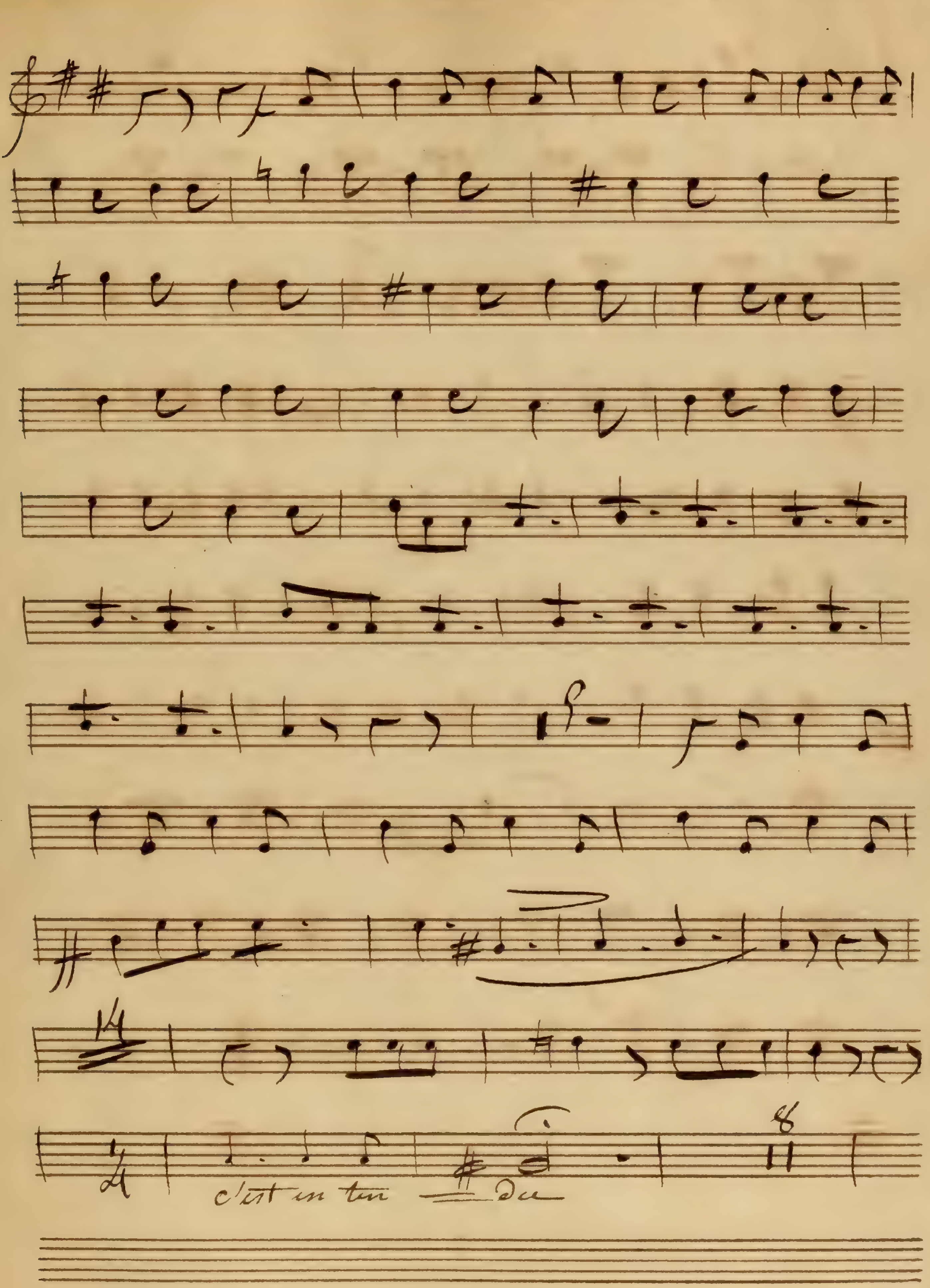

14
c'est un ton — de
8

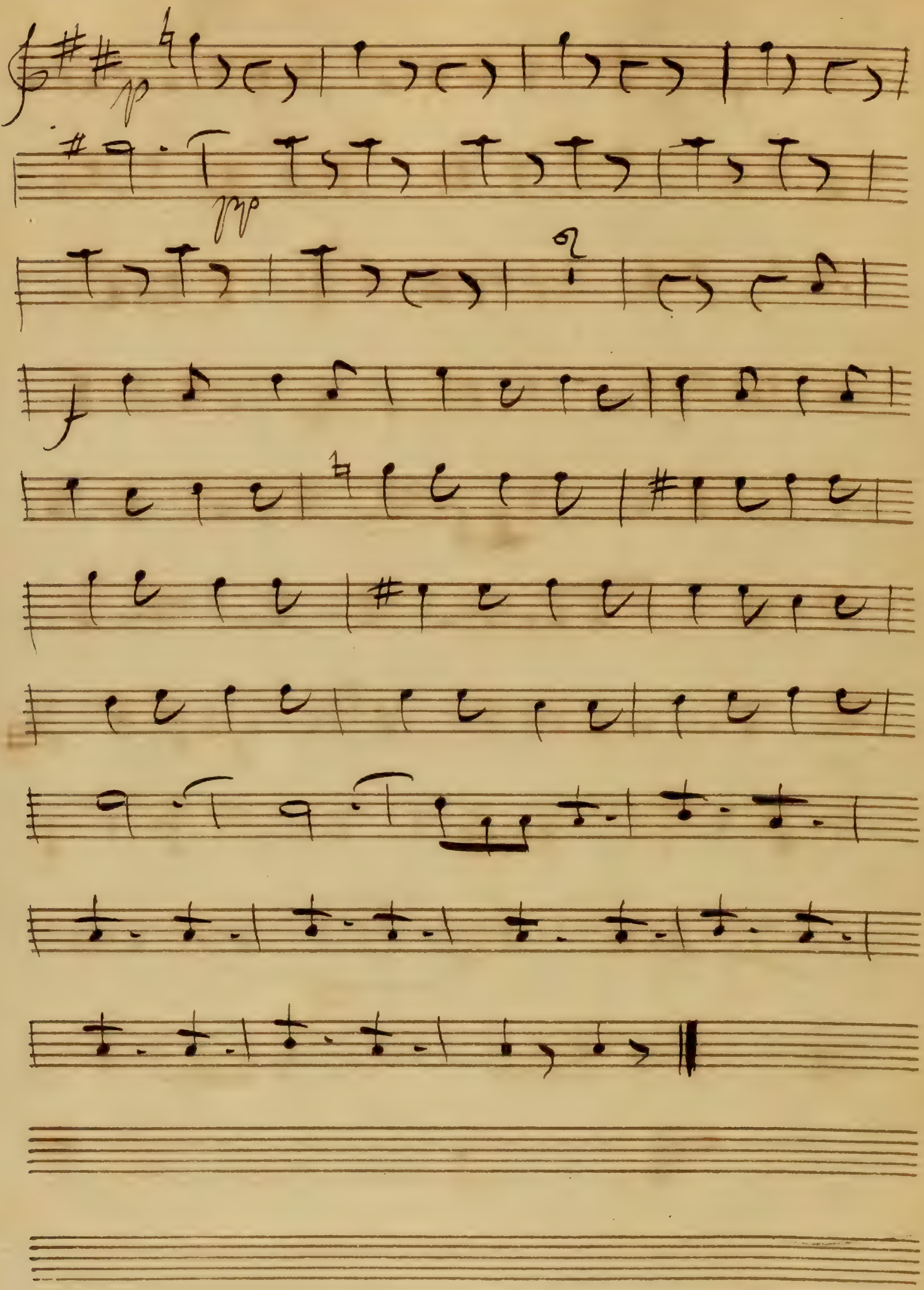
pp
pp
f

Je ne puis pas répondre à toutes

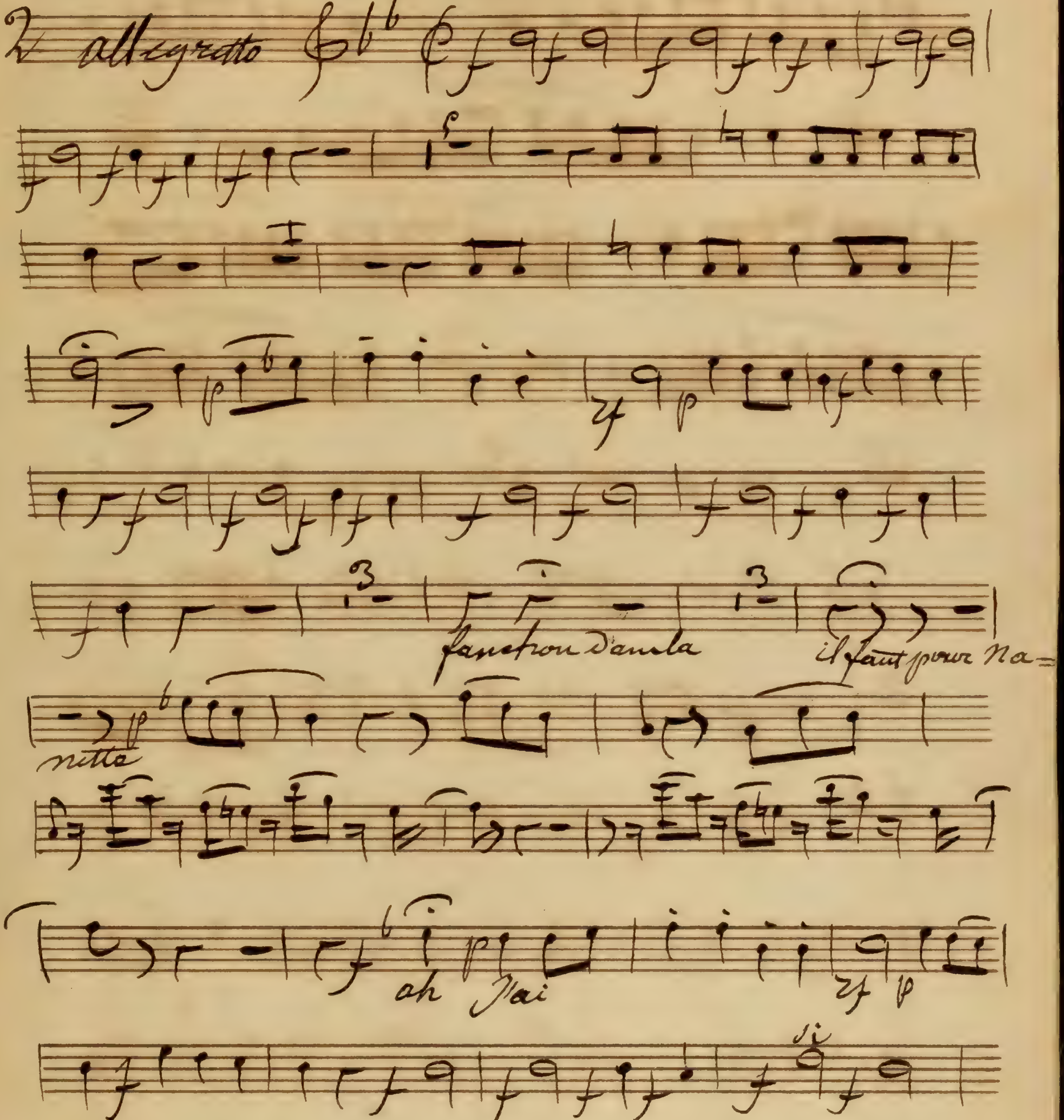

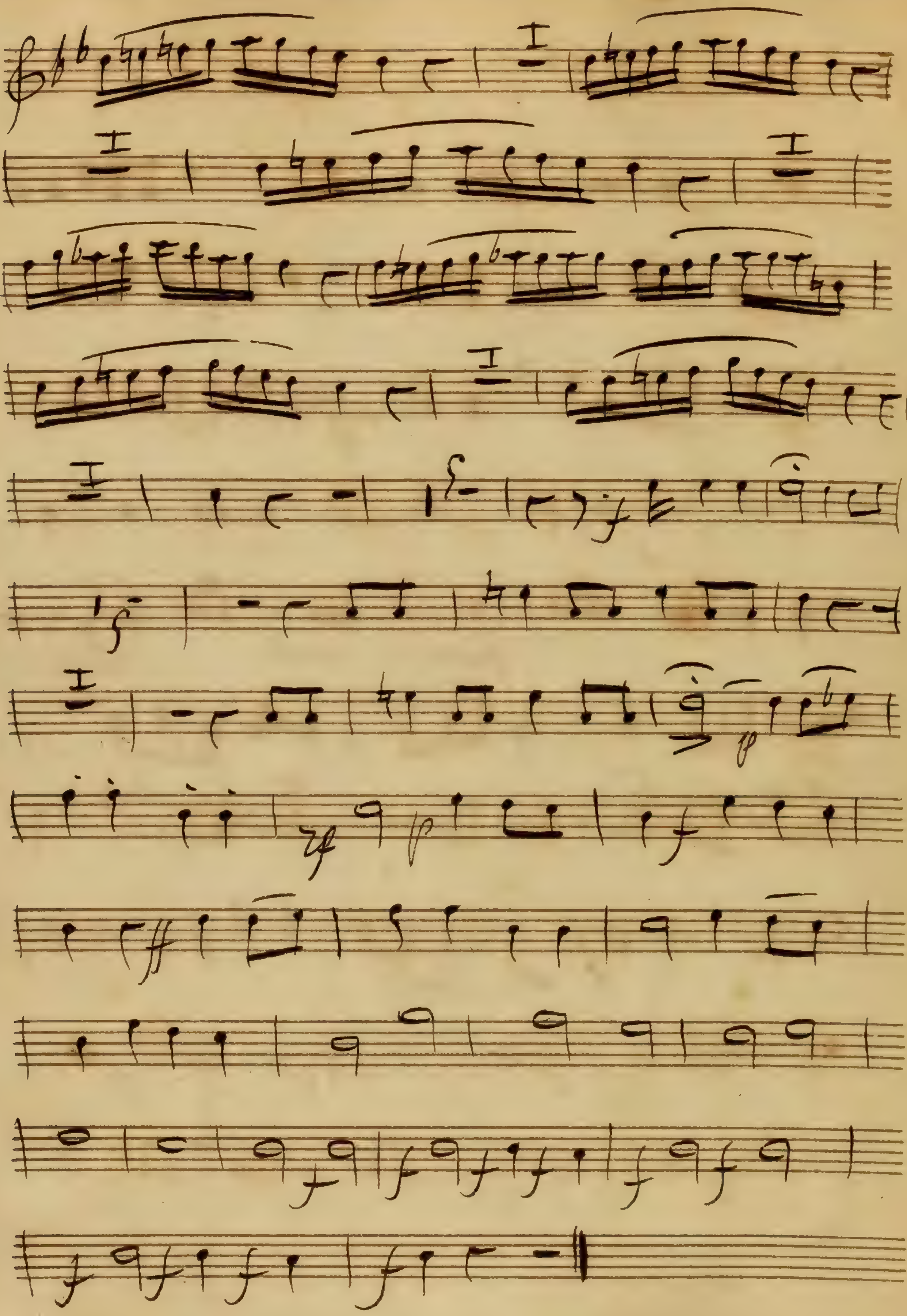

Il faut li en faire la honte

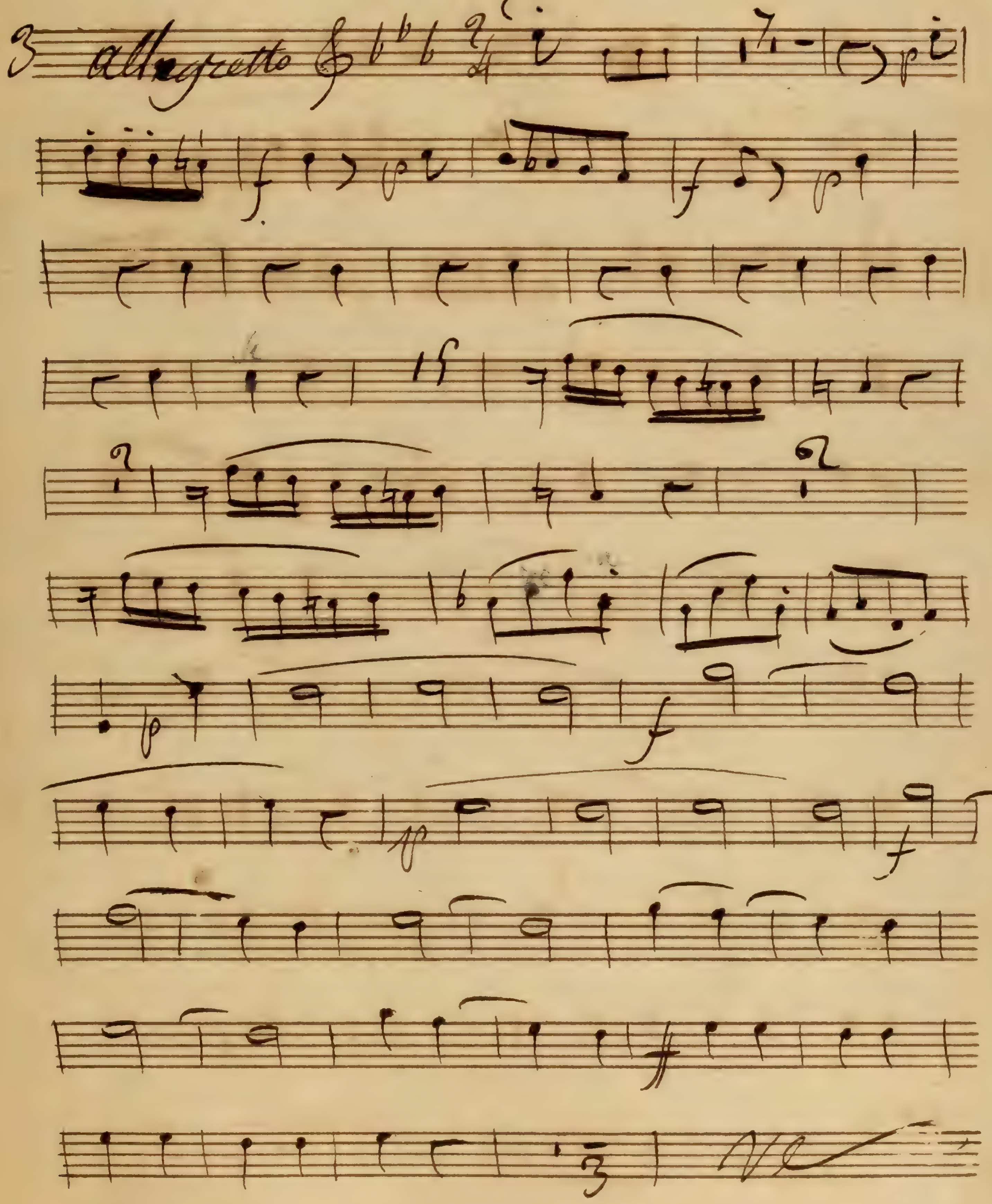

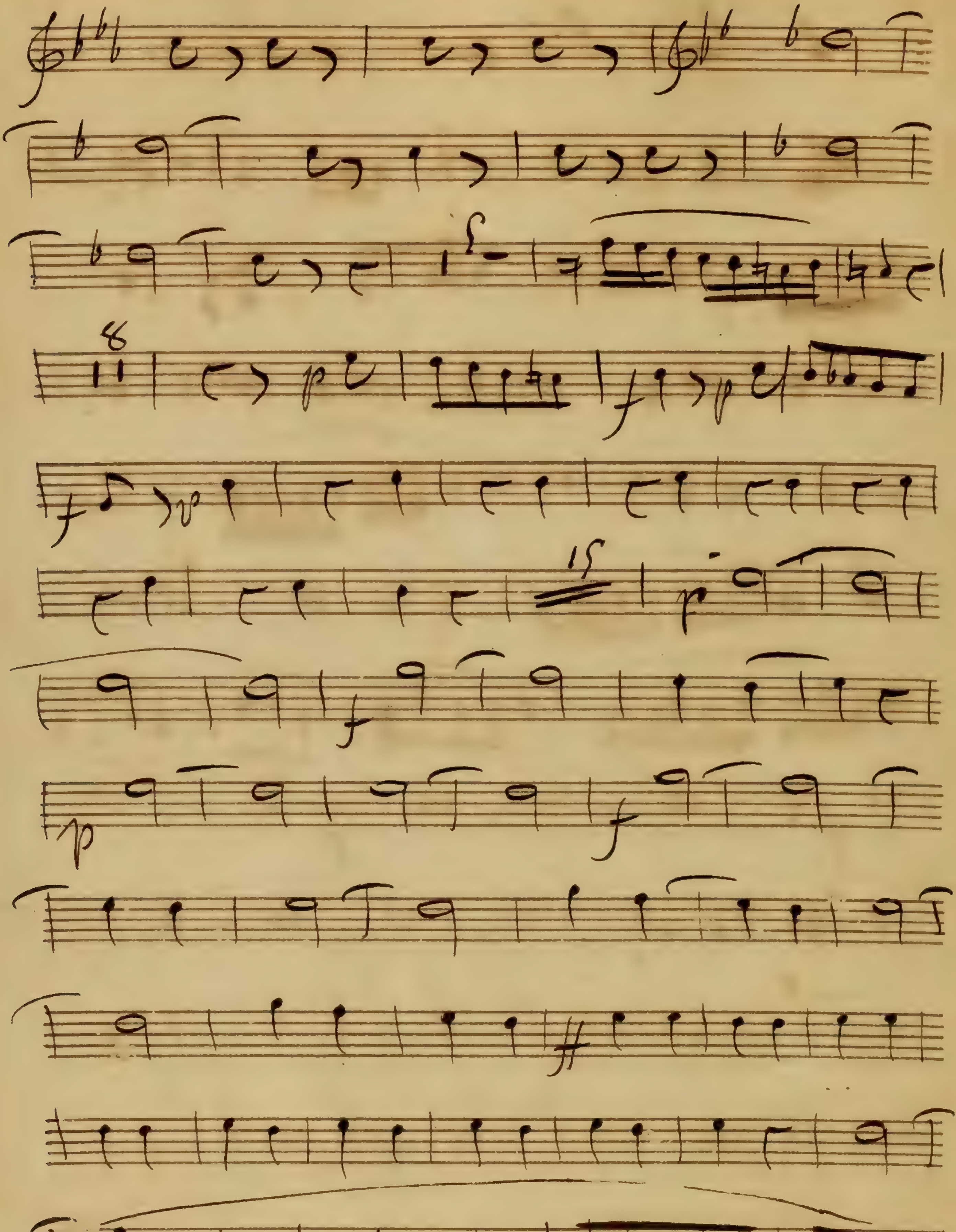
8
15

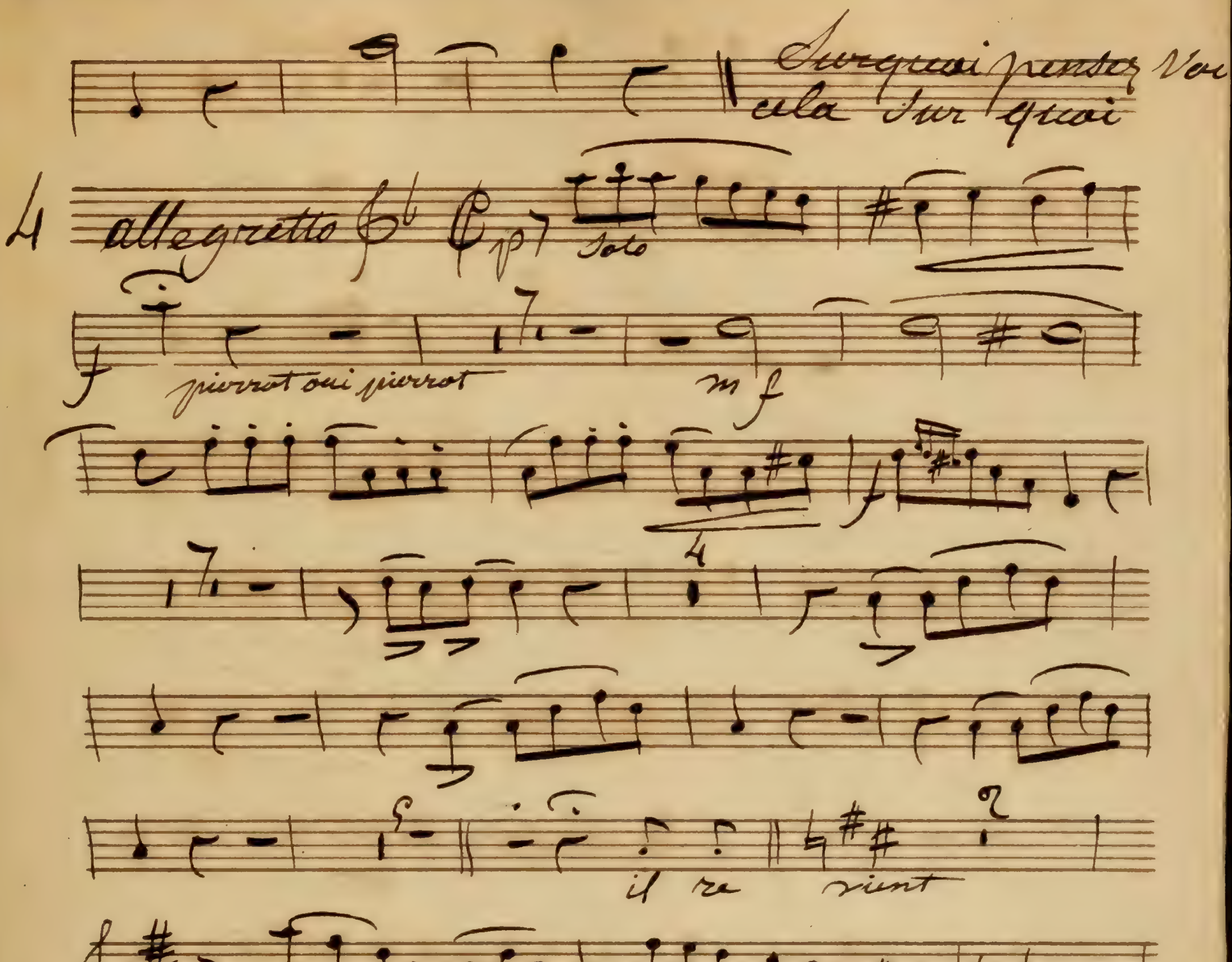
Sur quoi pensez Vous
cela Sur quoi
4 allegretto
Solo
pierrot oui pierrot
mf
il re vient
cres
Solo

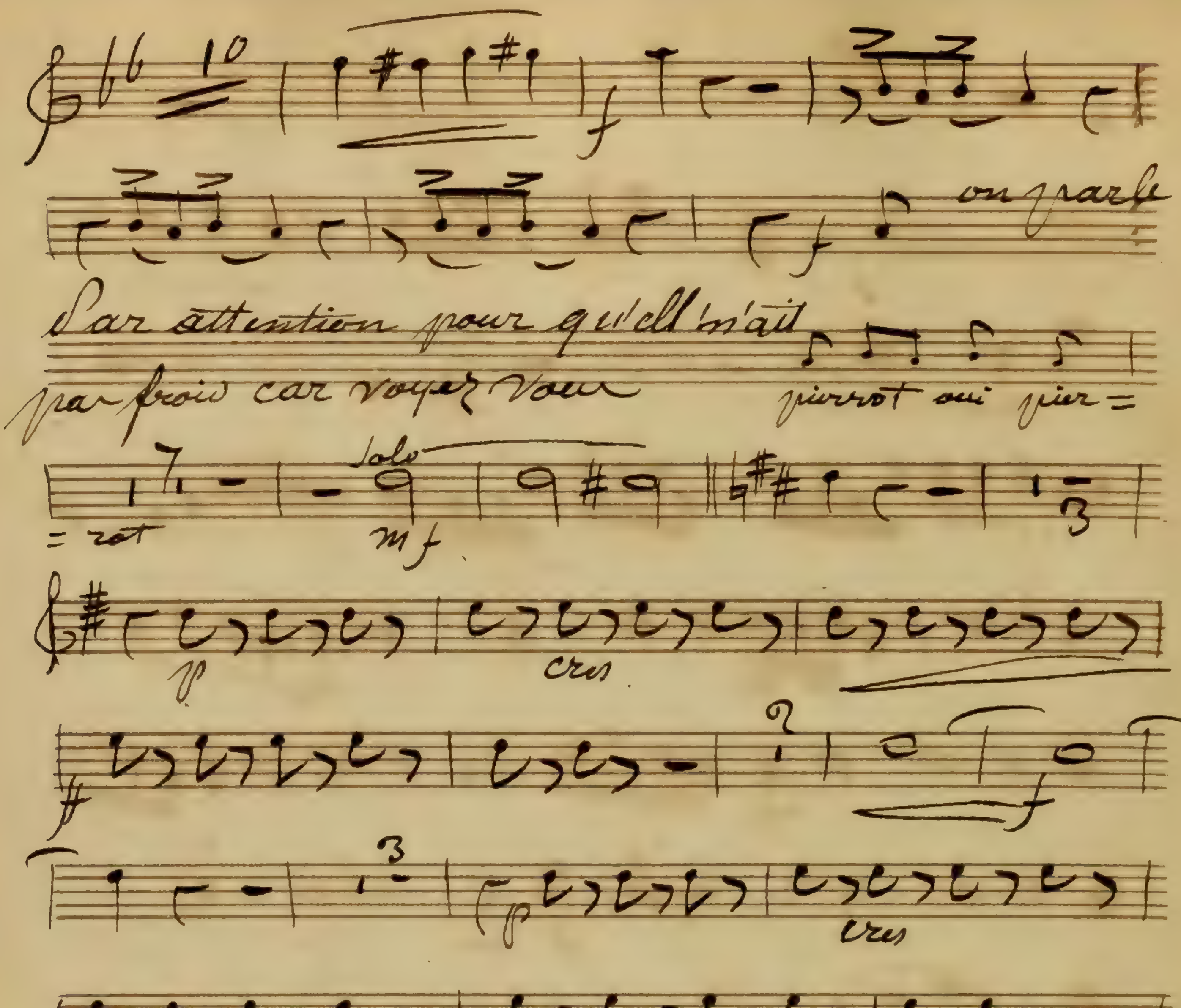
on parle
Par attention pour qu'ell n'ait
par froid car voyez vous
pierrot oui pier=
= rot
Solo
cres
cres

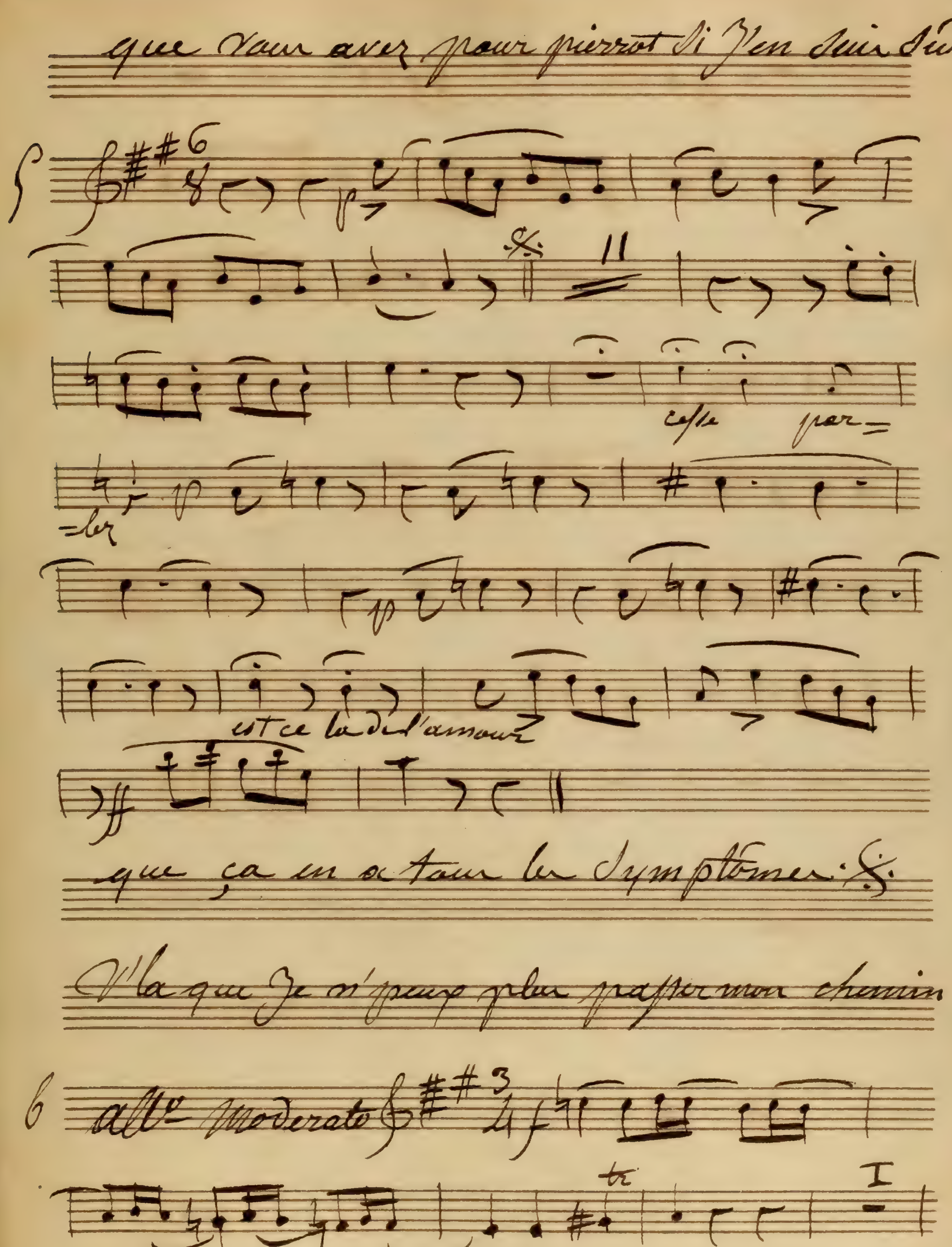

que vous avez pour pierrot si j'en suis sûr
cesse
par=
=ler
que ça m'a tous les symptômes
V'la que je n'peux plus passer mon chemin
6
all.o Moderato
tr
I

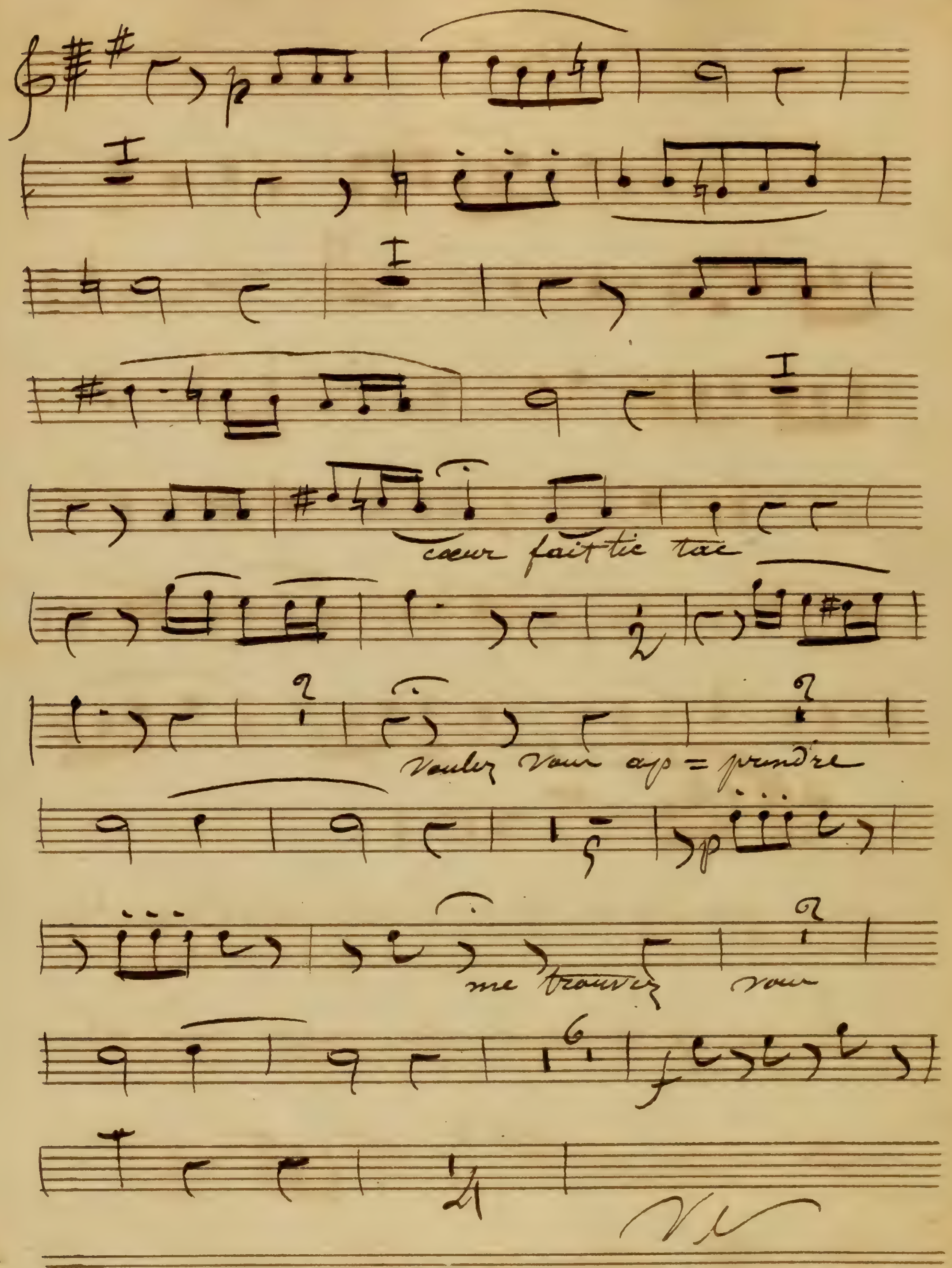
cœur fait tic tac
Voulez vous ap = prendre
me trouvez vous

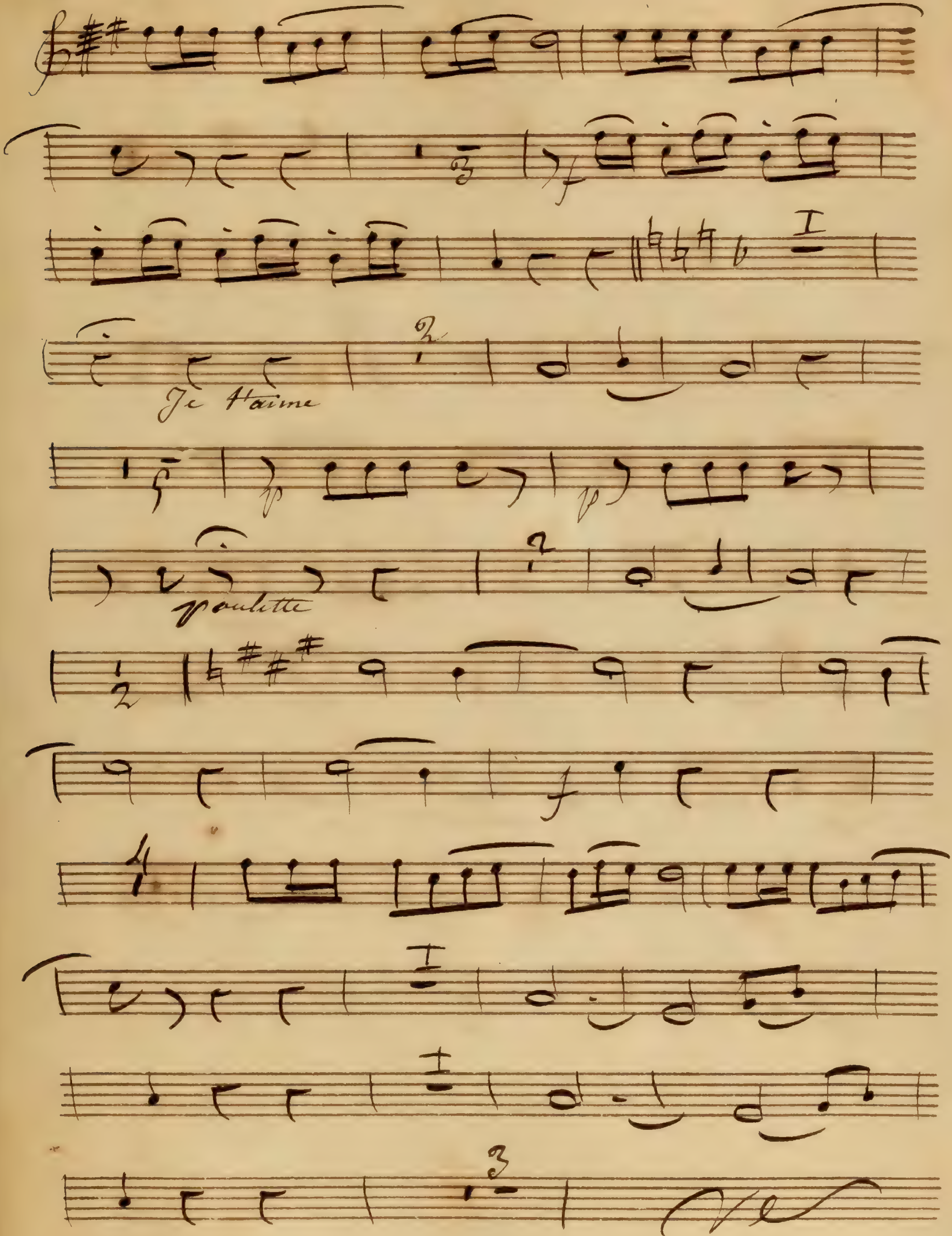
Je t'aime
Poulette

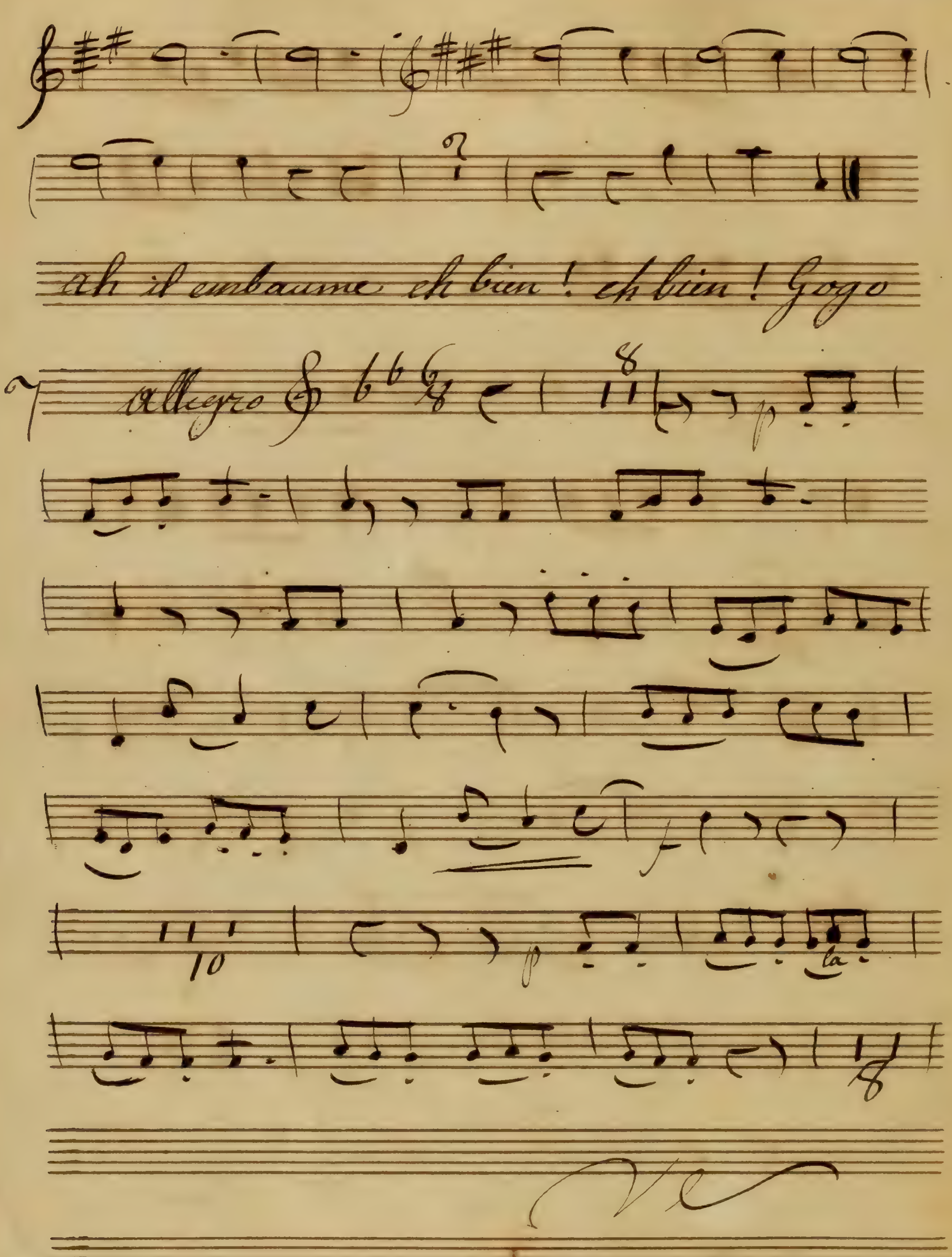
ah il embaume eh bien ! eh bien ! Gogo
7
allegro
8
p
f
10
la
8

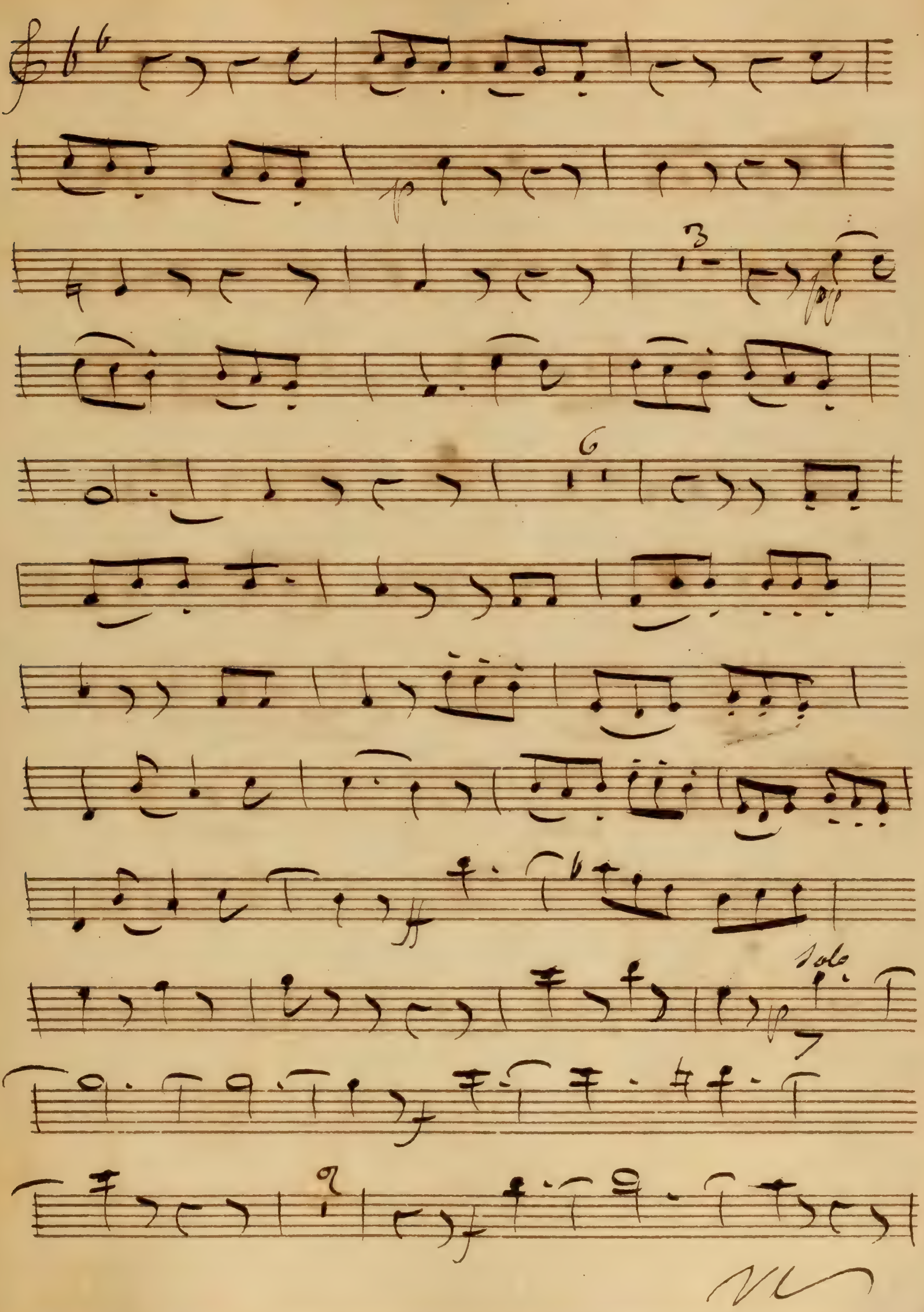

Solo

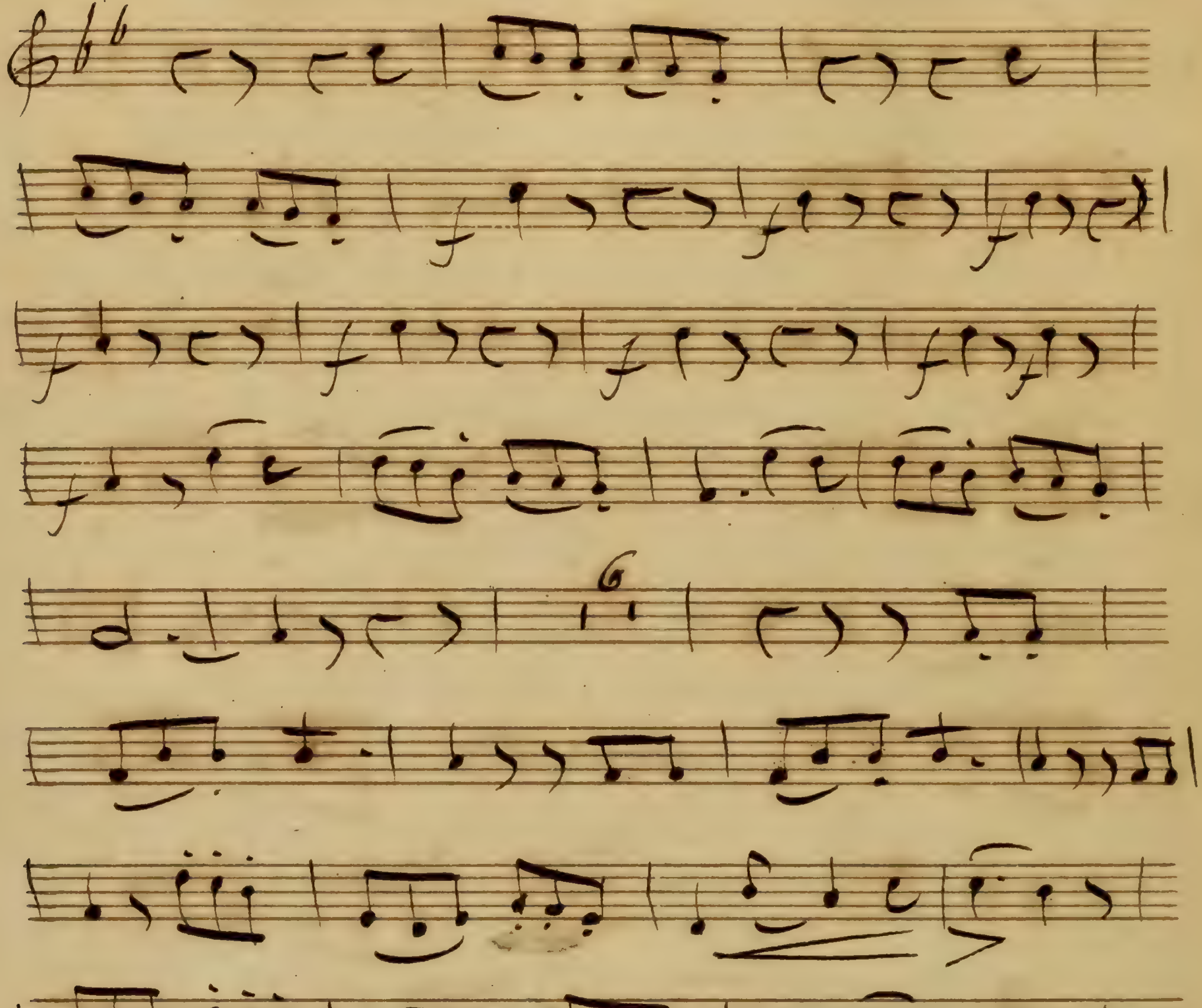

ré
plus Vite

on m'aime tant qu'on veut m'étrangler

8
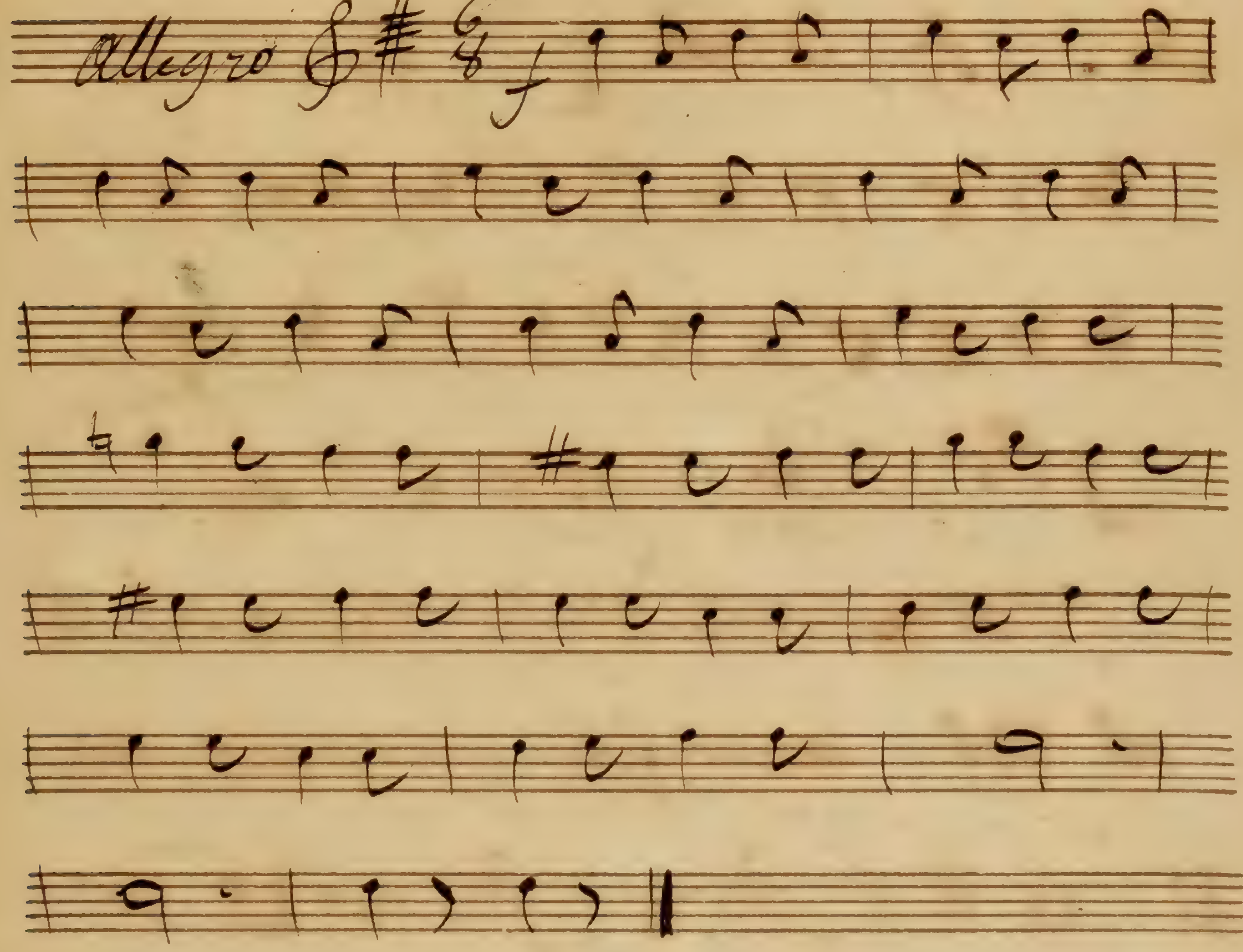

Mais il faut en passer par la

9
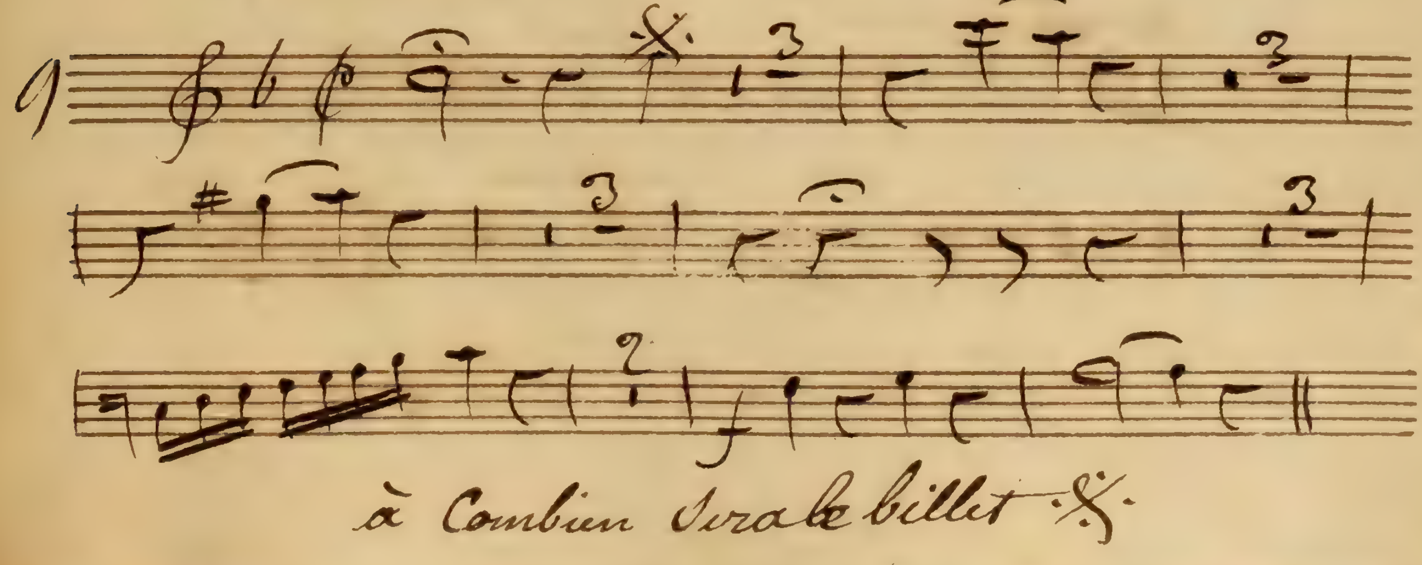

à Combien sera le billet

La Jolie chose que d's'aimer

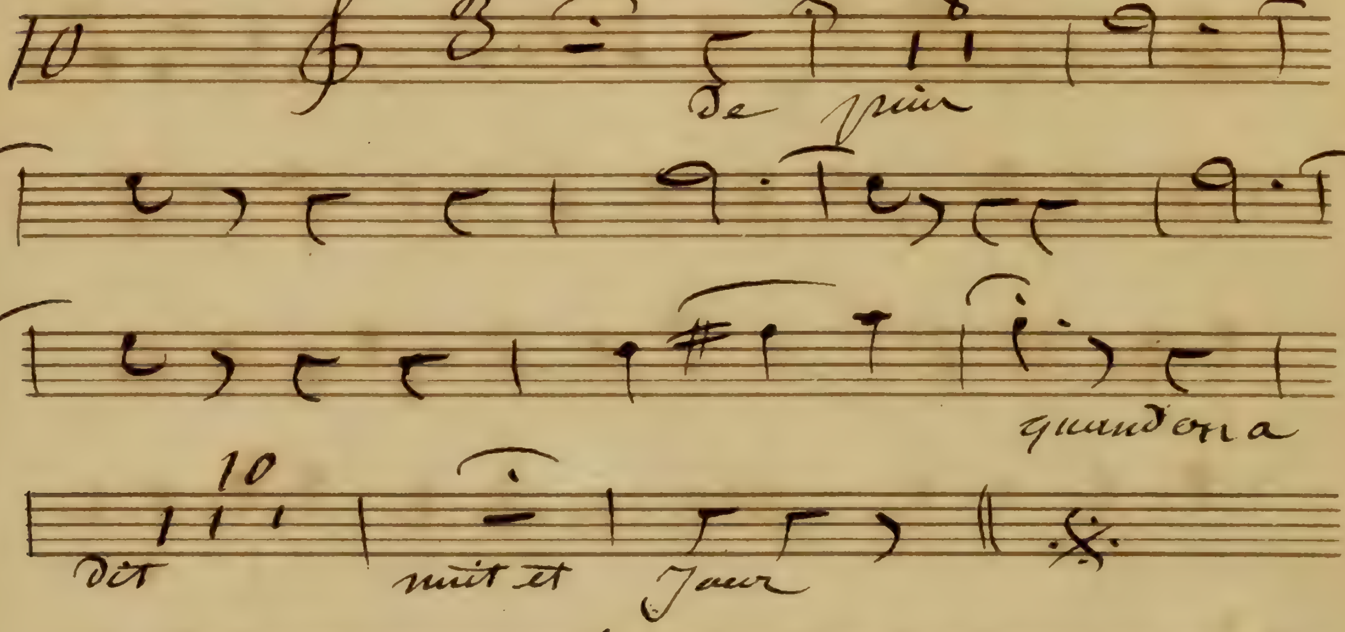

C'est vrai que je suis bien changée aussi

oh Ciel v'là les filles qui s'assemblent

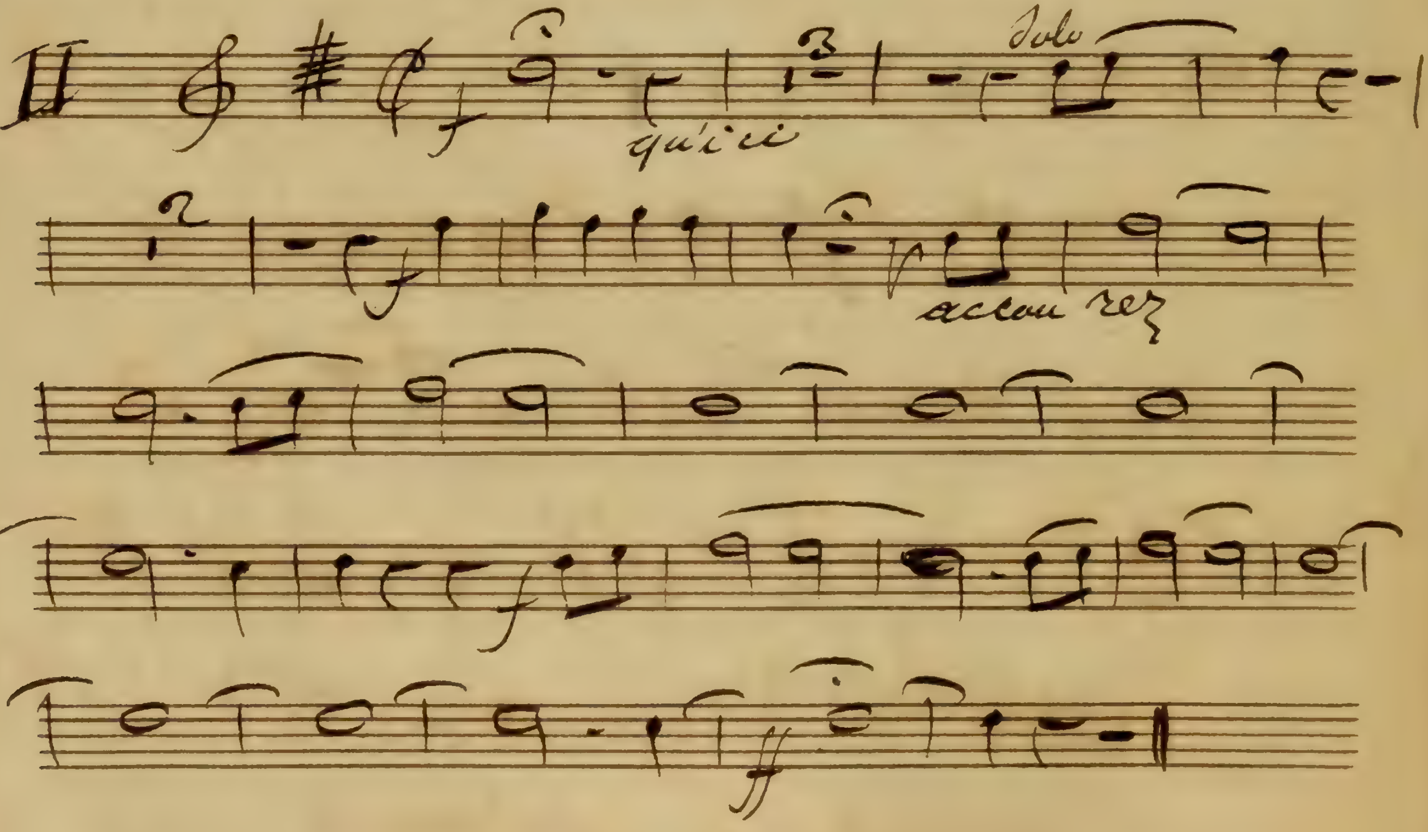

Colette Mathurine Claudine avancez

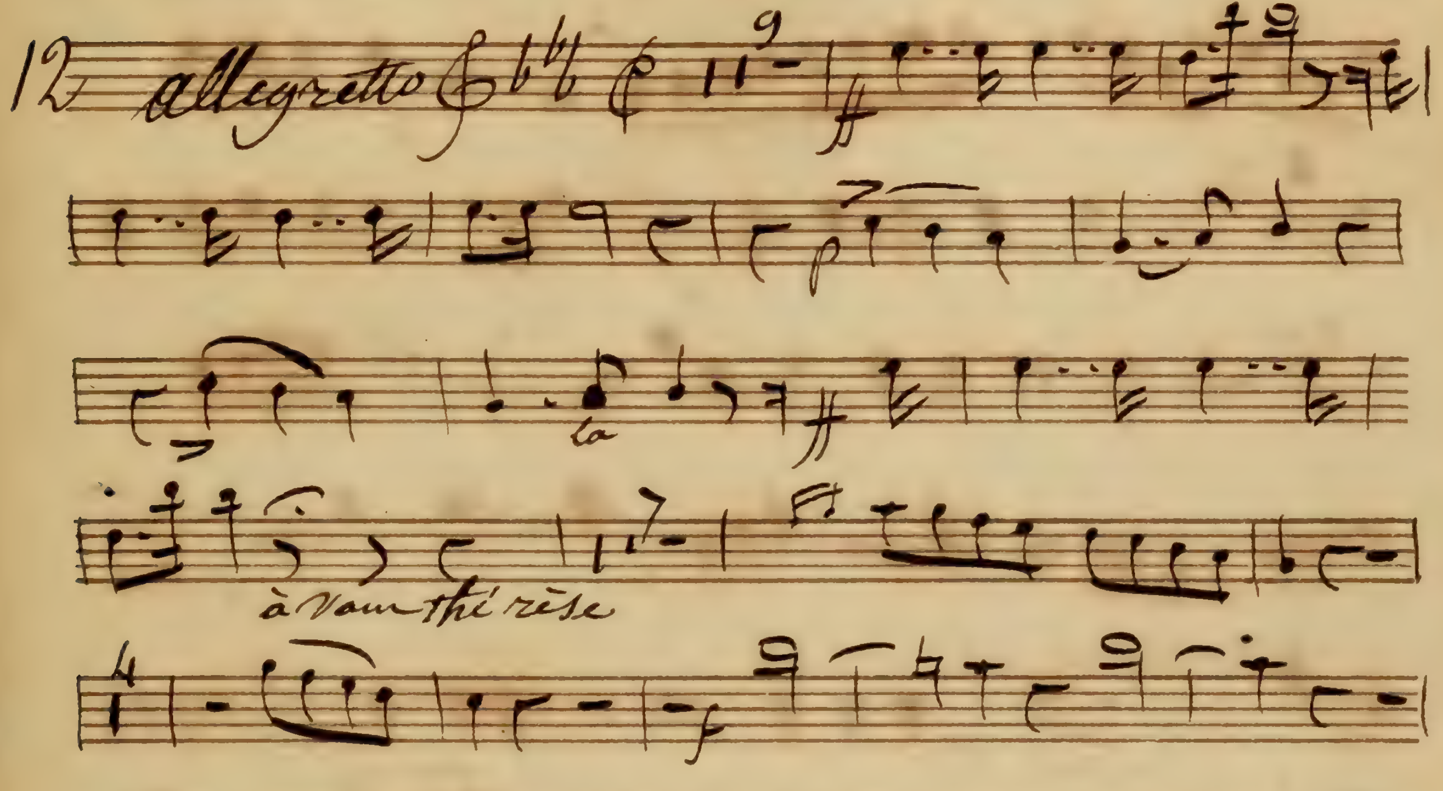

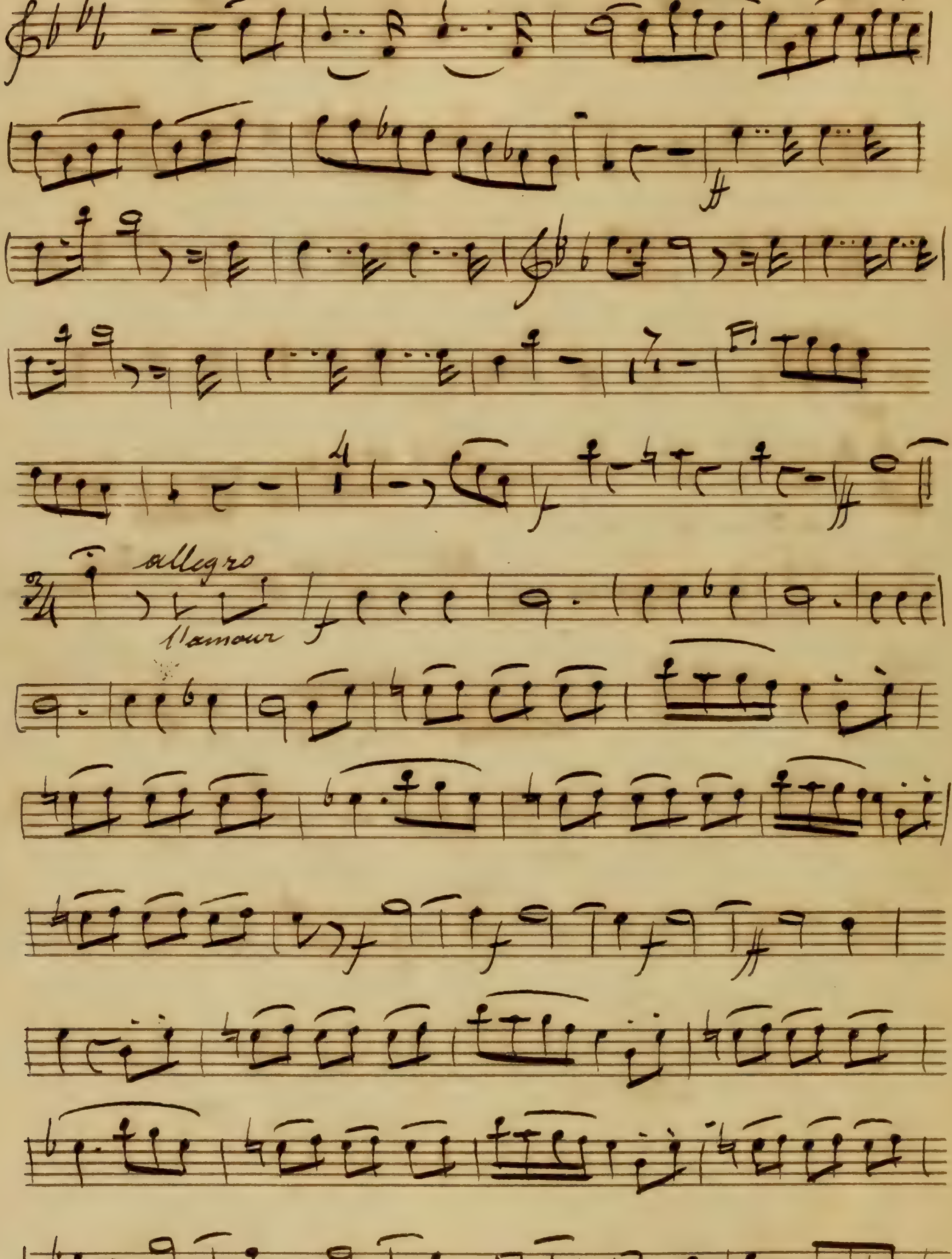
allegro
l'amour

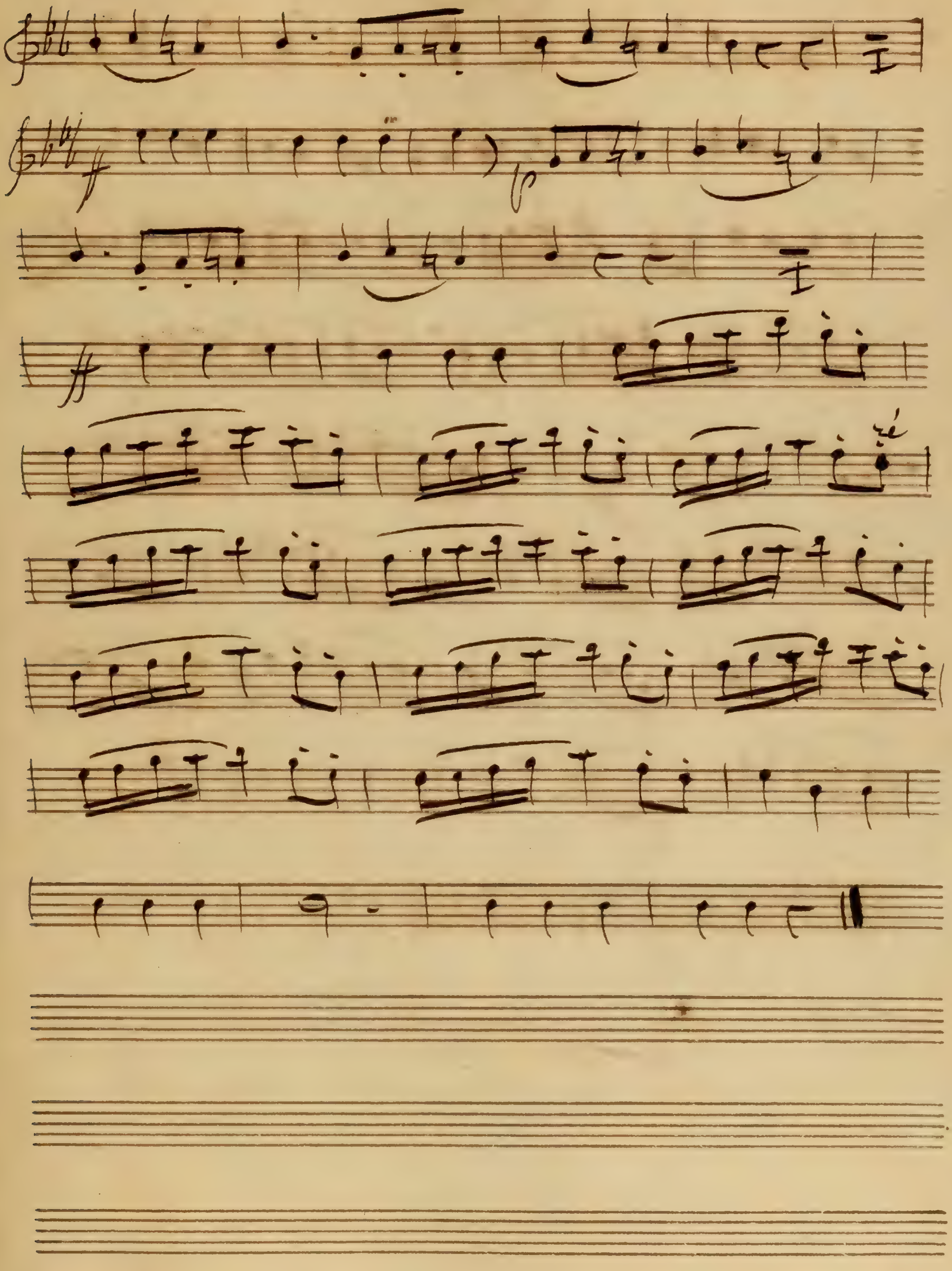

allons mes enfans fesons la noce

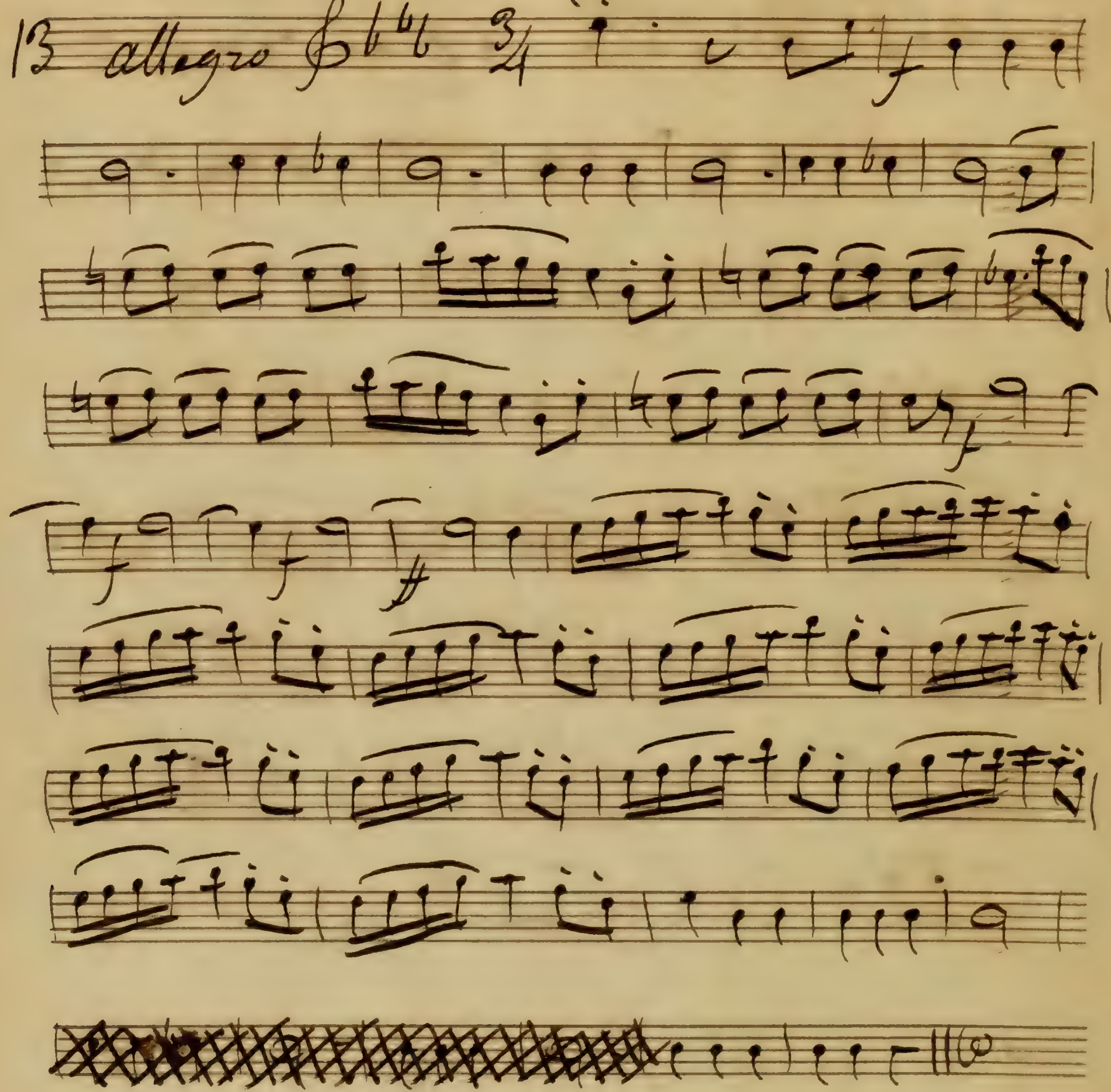

2me Oboé.

Le coq du village

Le Coq du Village

2eme haut bois

Ouverture

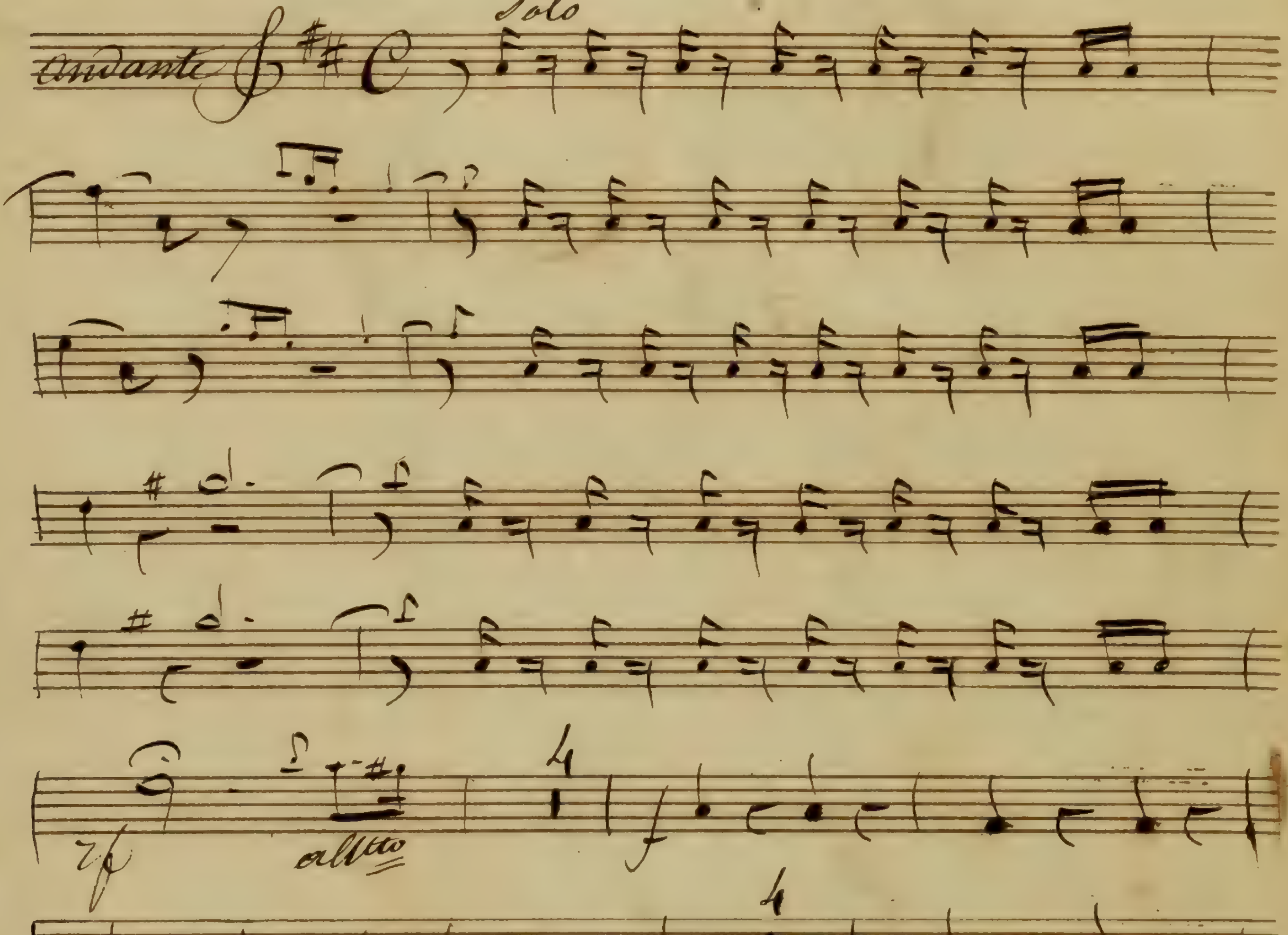

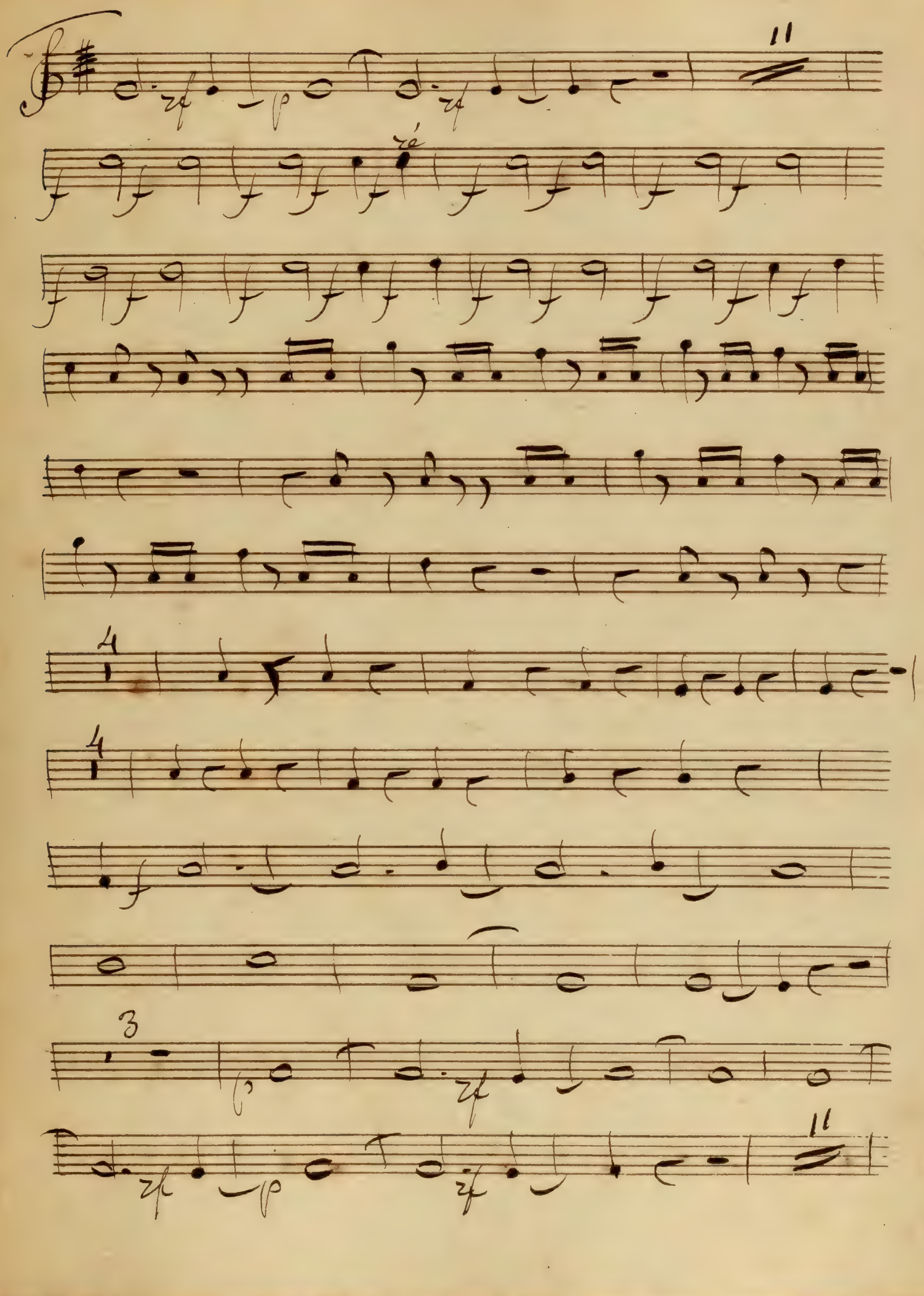

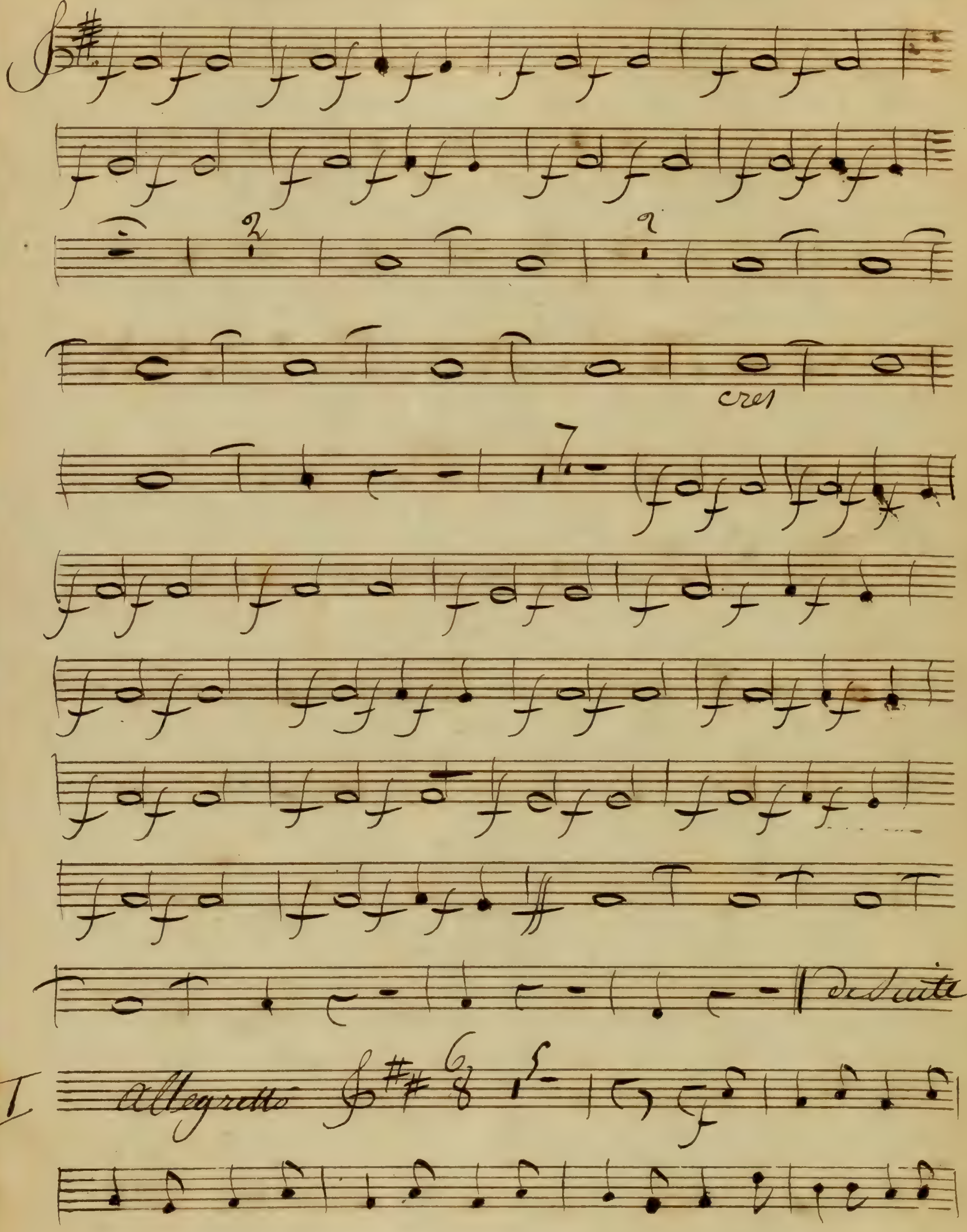
cres
Seduite
I
Allegretto

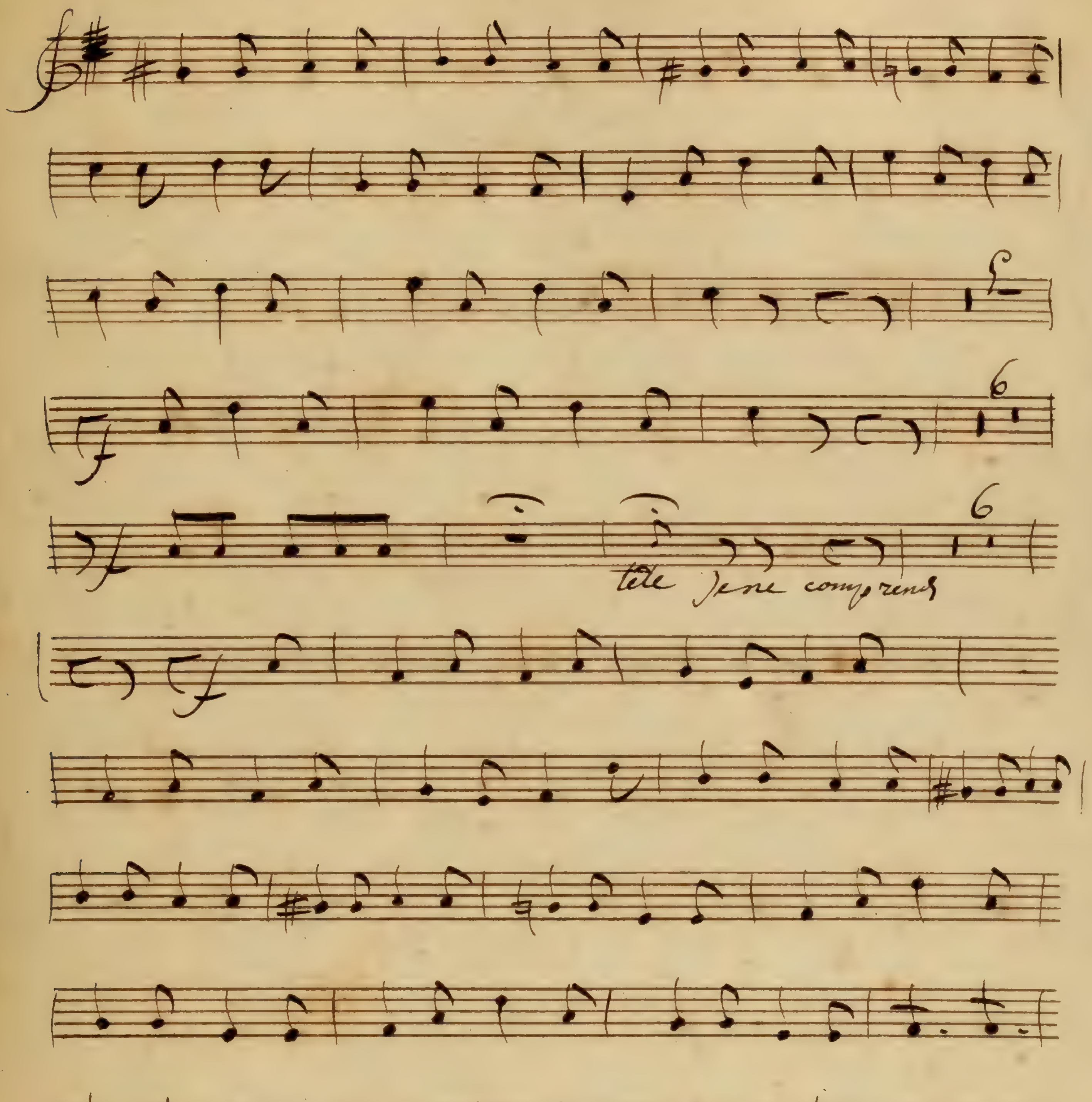
tete Je ne comprends

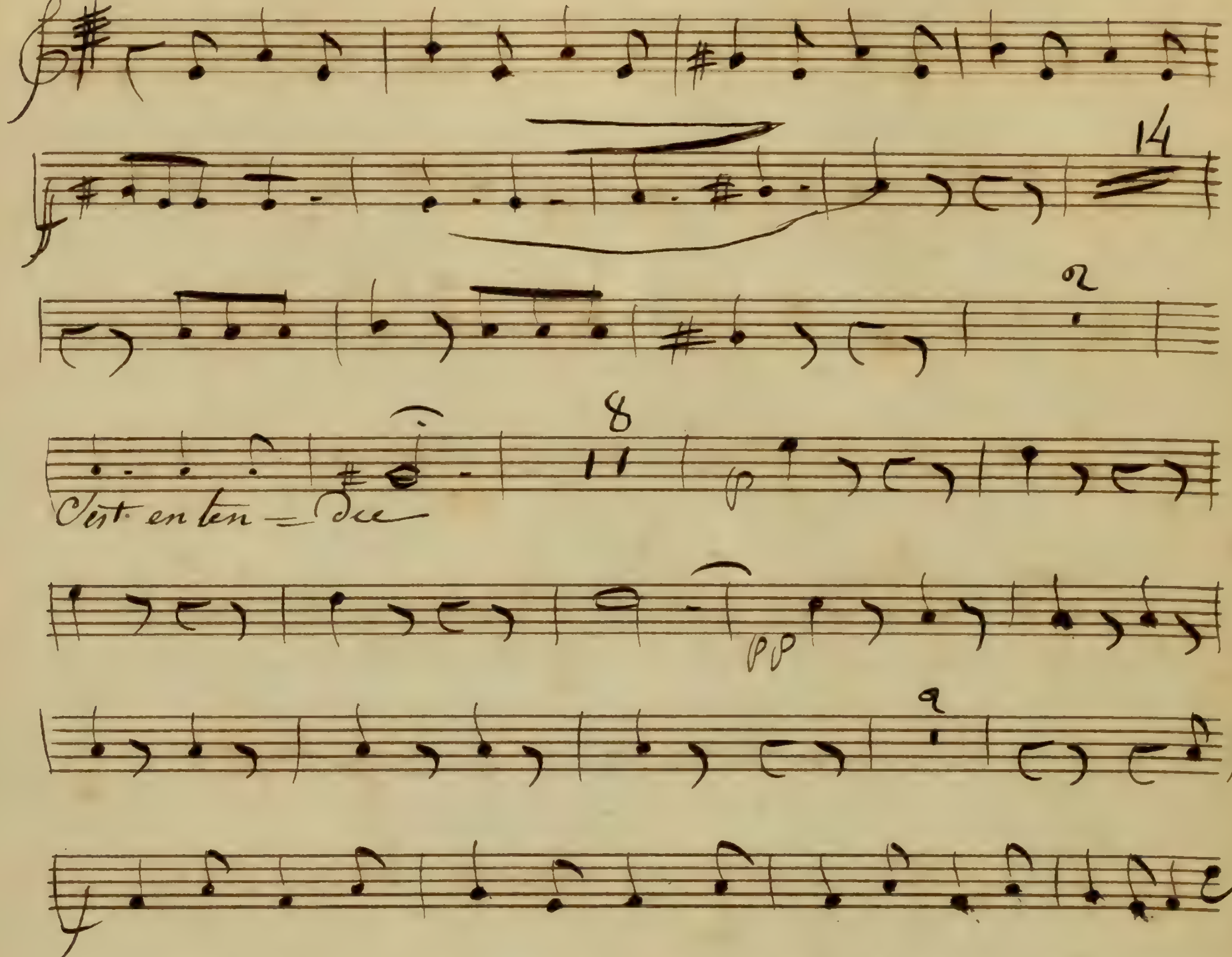

14
2
8
Cest en ten — dre
p
pp

Je ne puis pas répondre à toutes

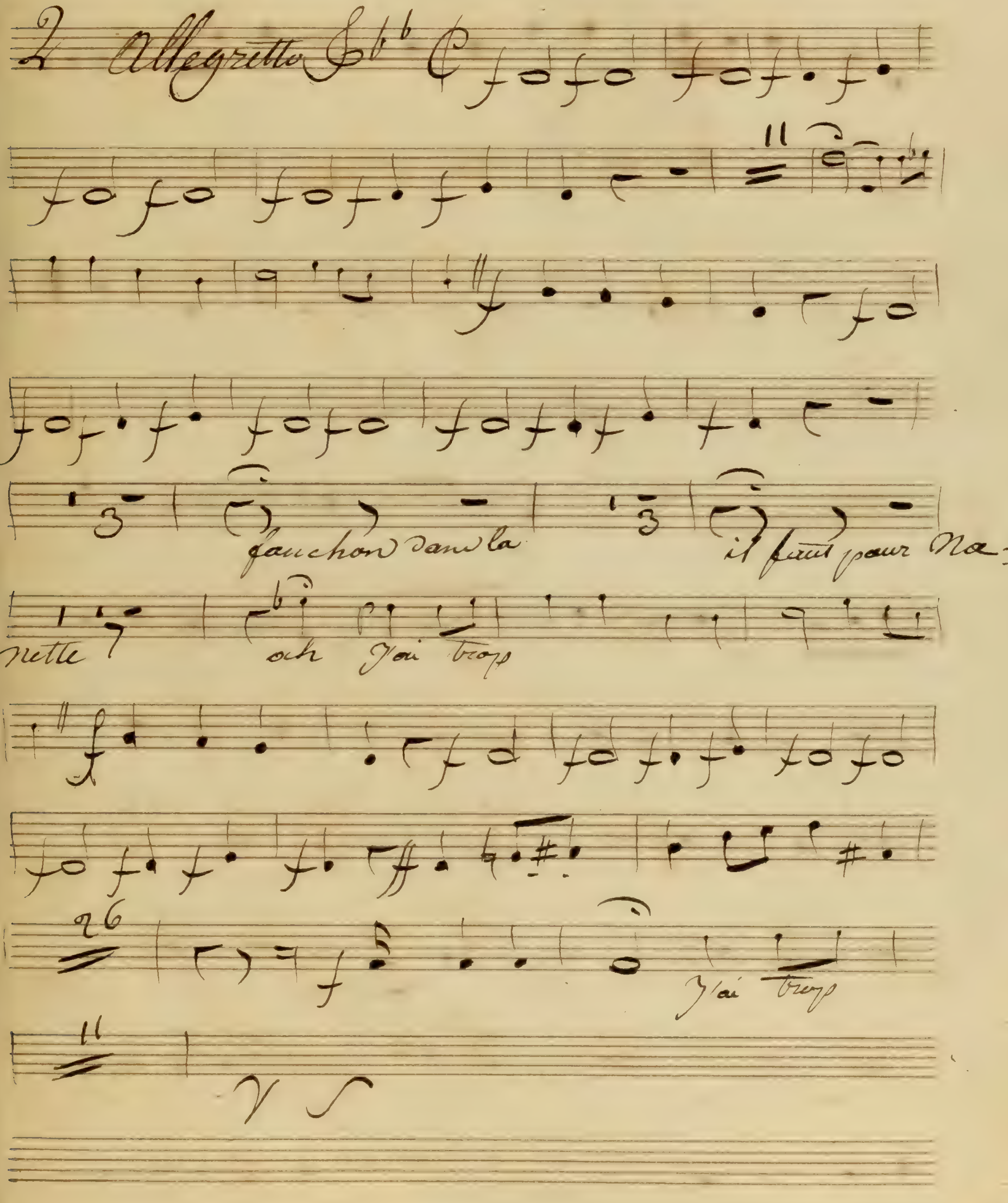

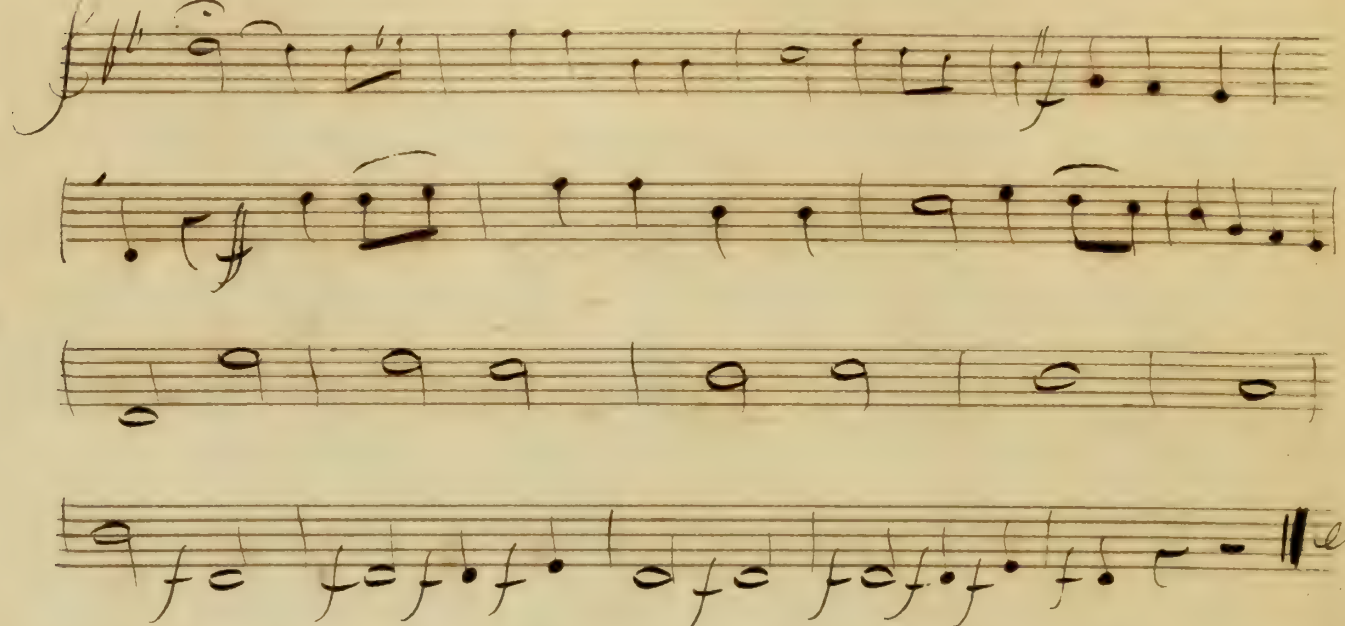

Il faut li, en faire la honte

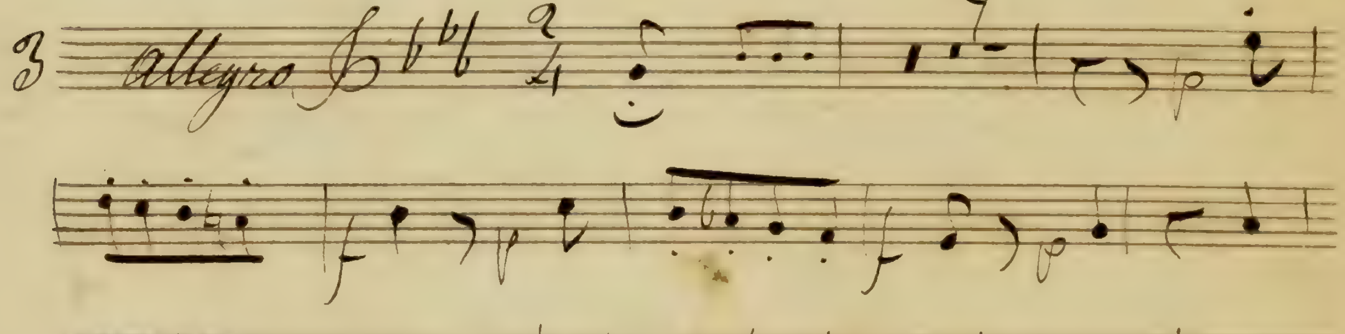

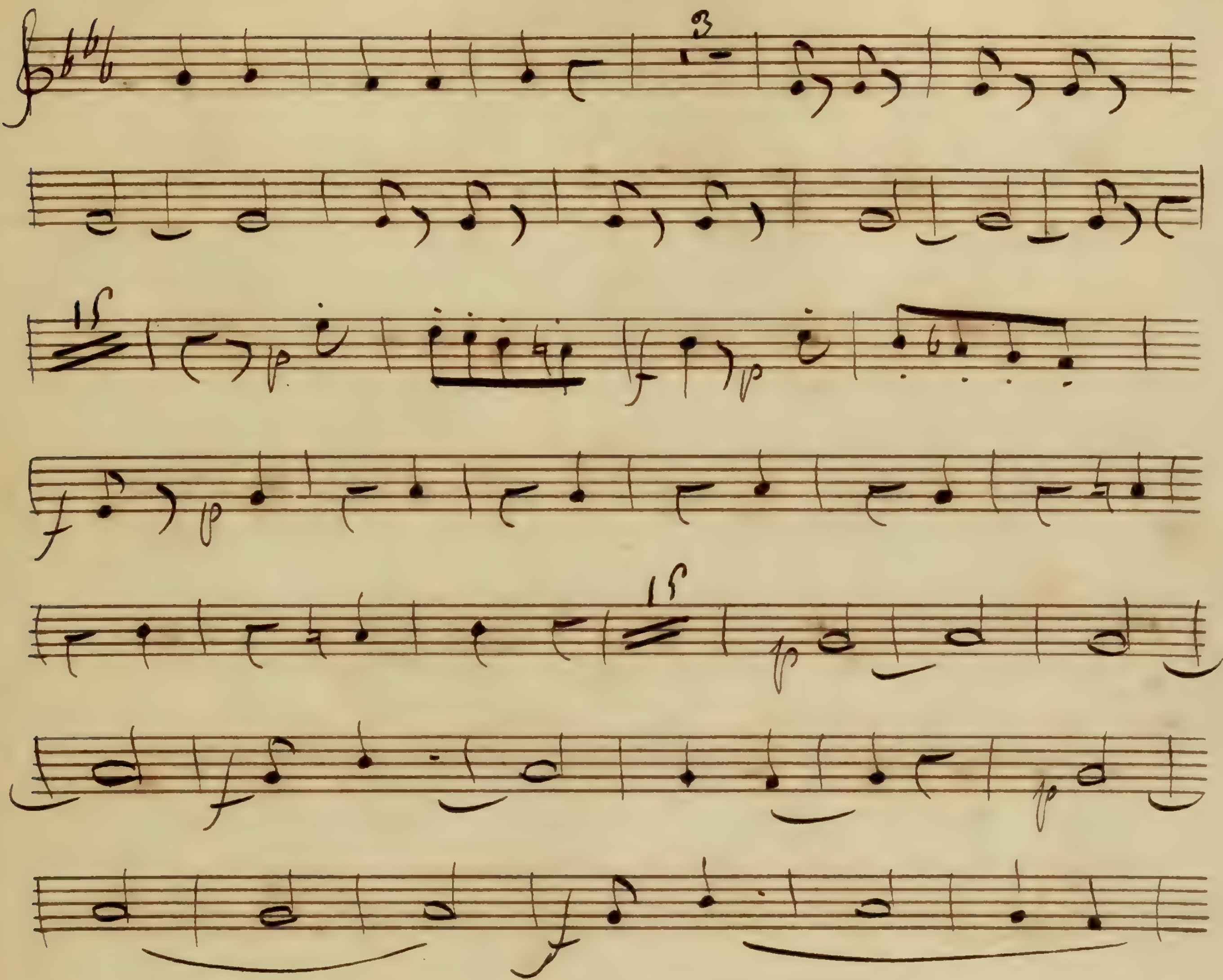

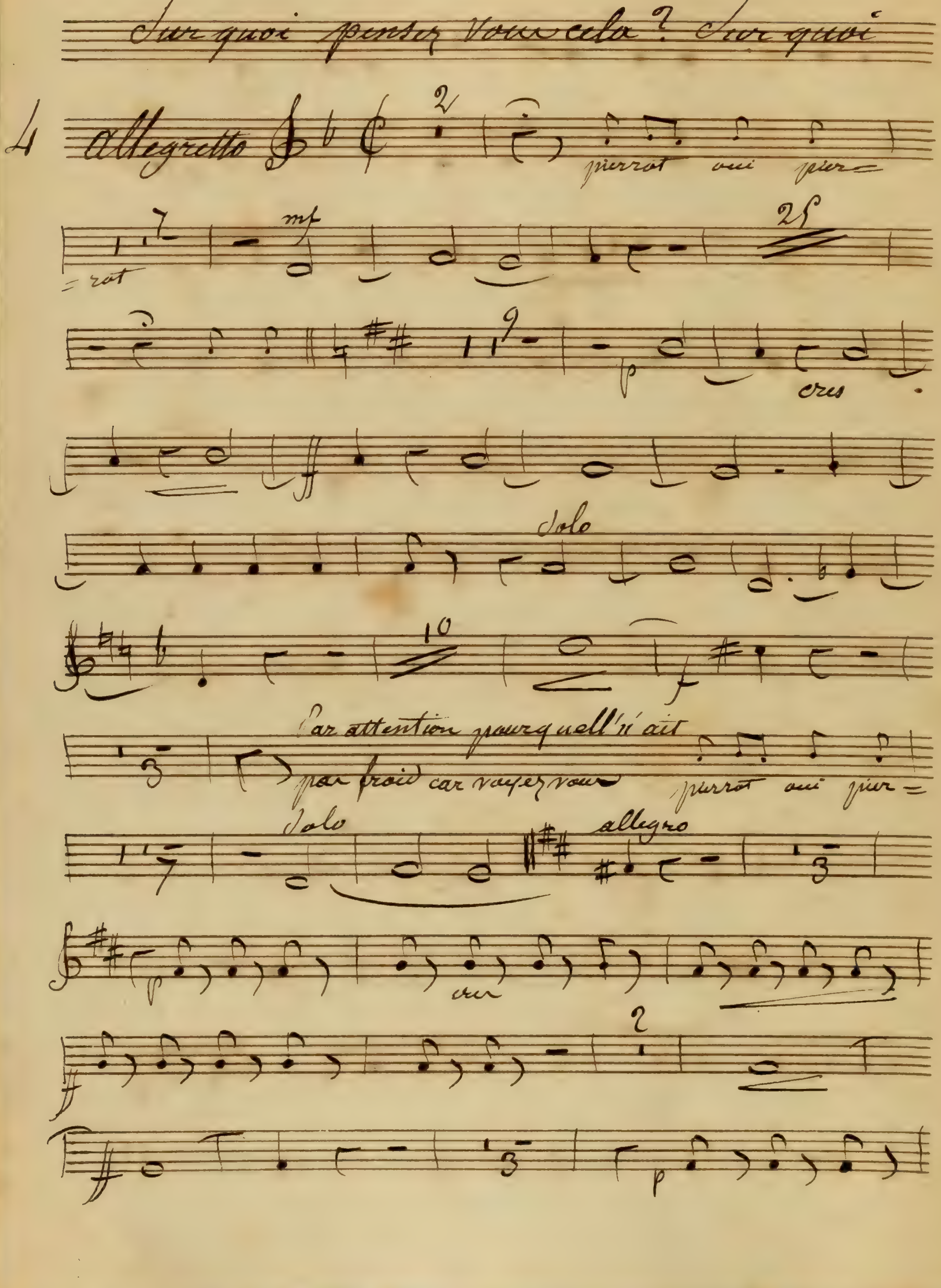
Sur quoi pensez vous cela? Sur quoi
4
allegretto
2
pierrot oui pier=
=rot
mf
25
p
cres
ff
Solo
10
f
Par attention pour qu'ell' n'ait par froid car voyez vous
pierrot oui pier=
Solo
allegro
p
oui
2
p

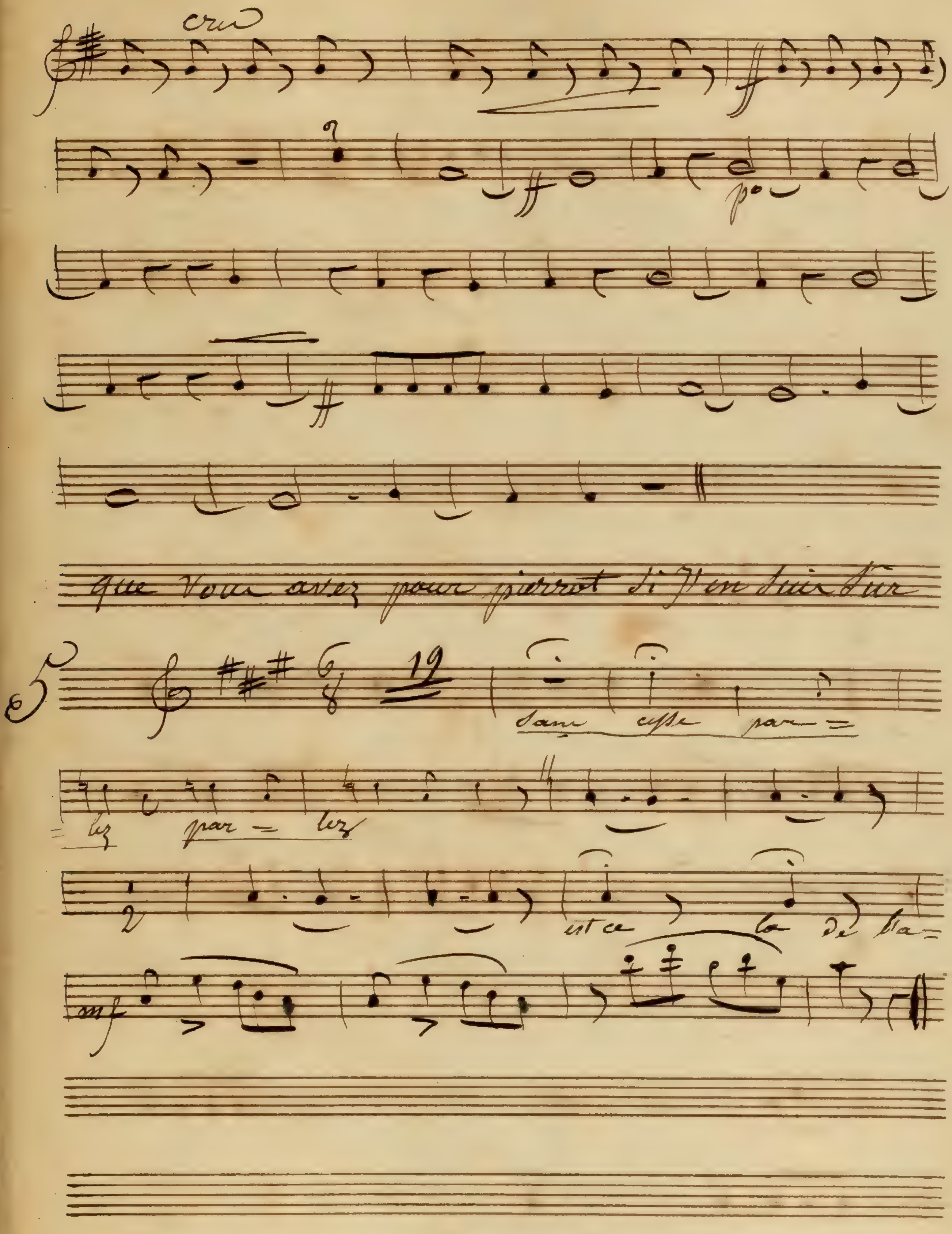
cres
p°
Que vous avez pour pierrot si j'en suis sûr
5
12
sans cesse par- lez par- lez
et ça la de la-
mf

6

V'la que Je n' peux plus passer mon Chemin

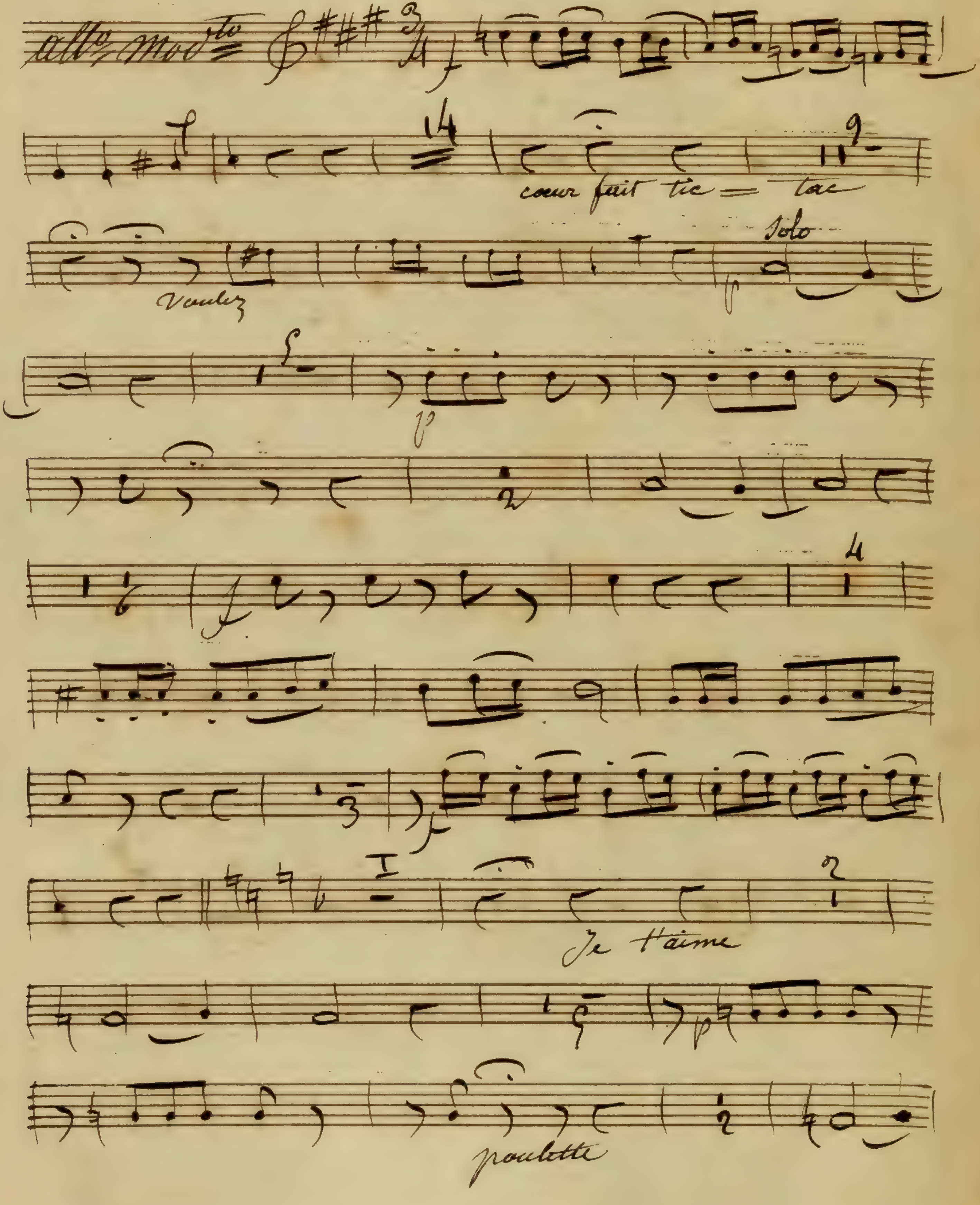

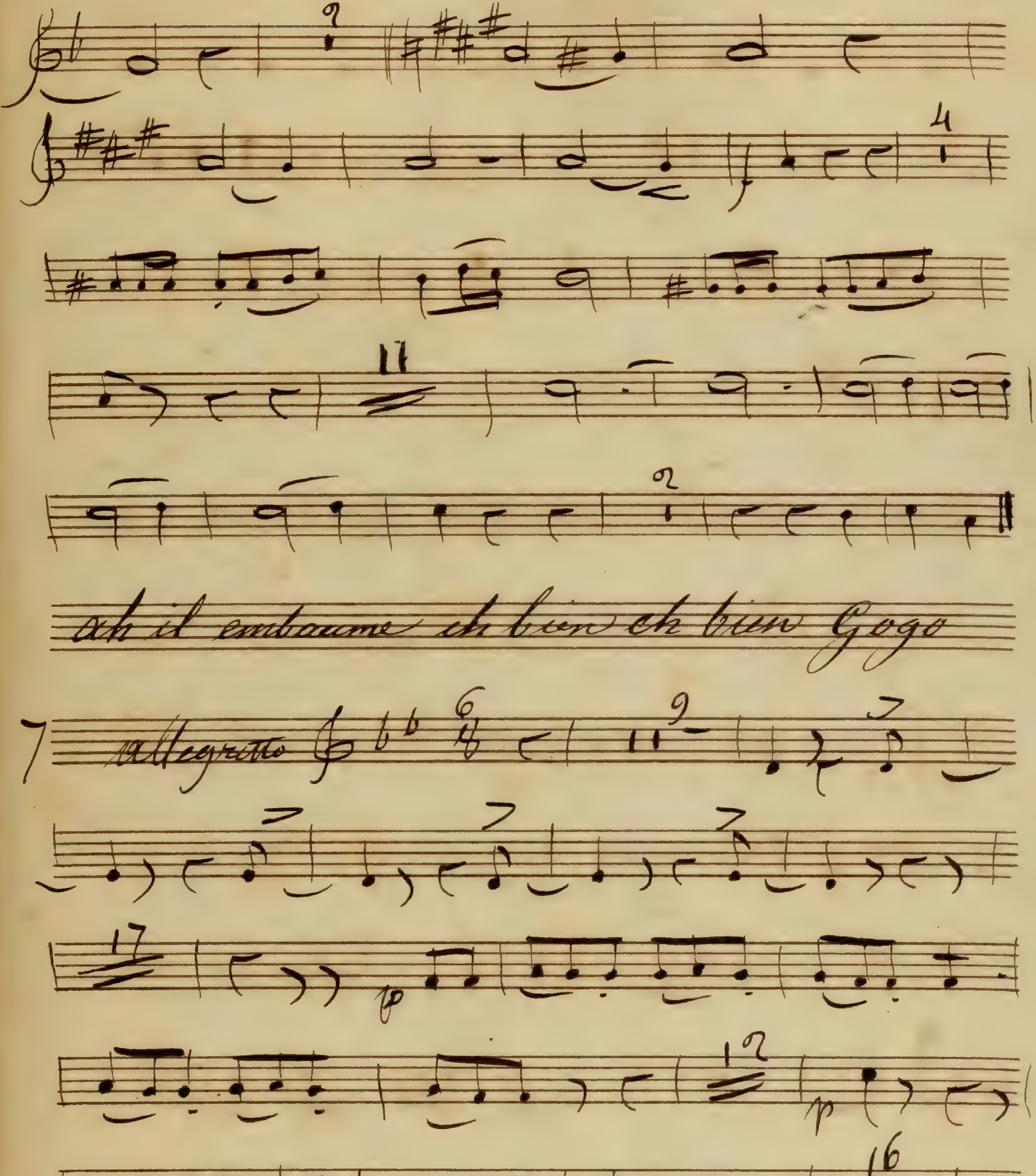
ah il embaume eh bien eh bien Gogo
7
allegretto
p
p

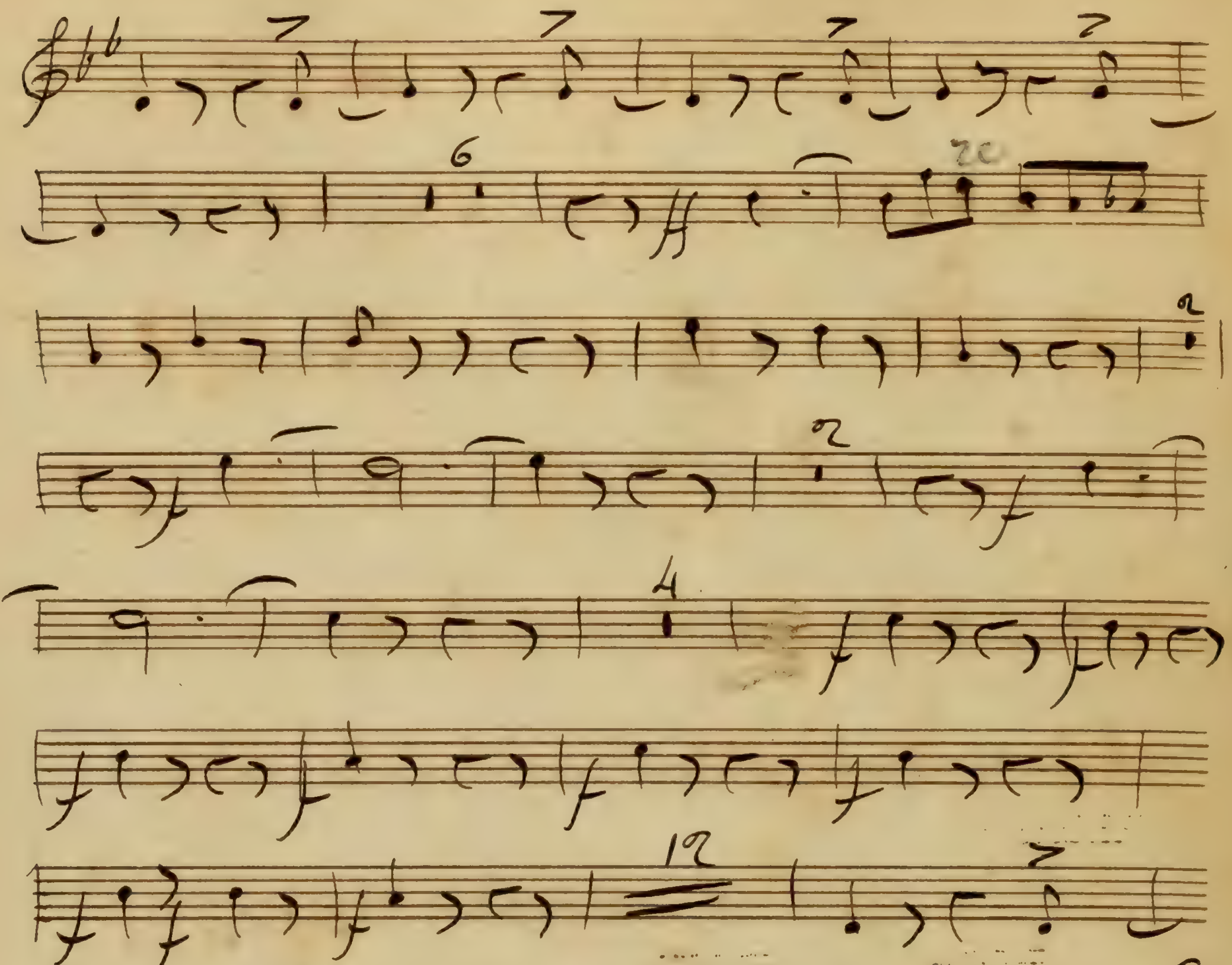

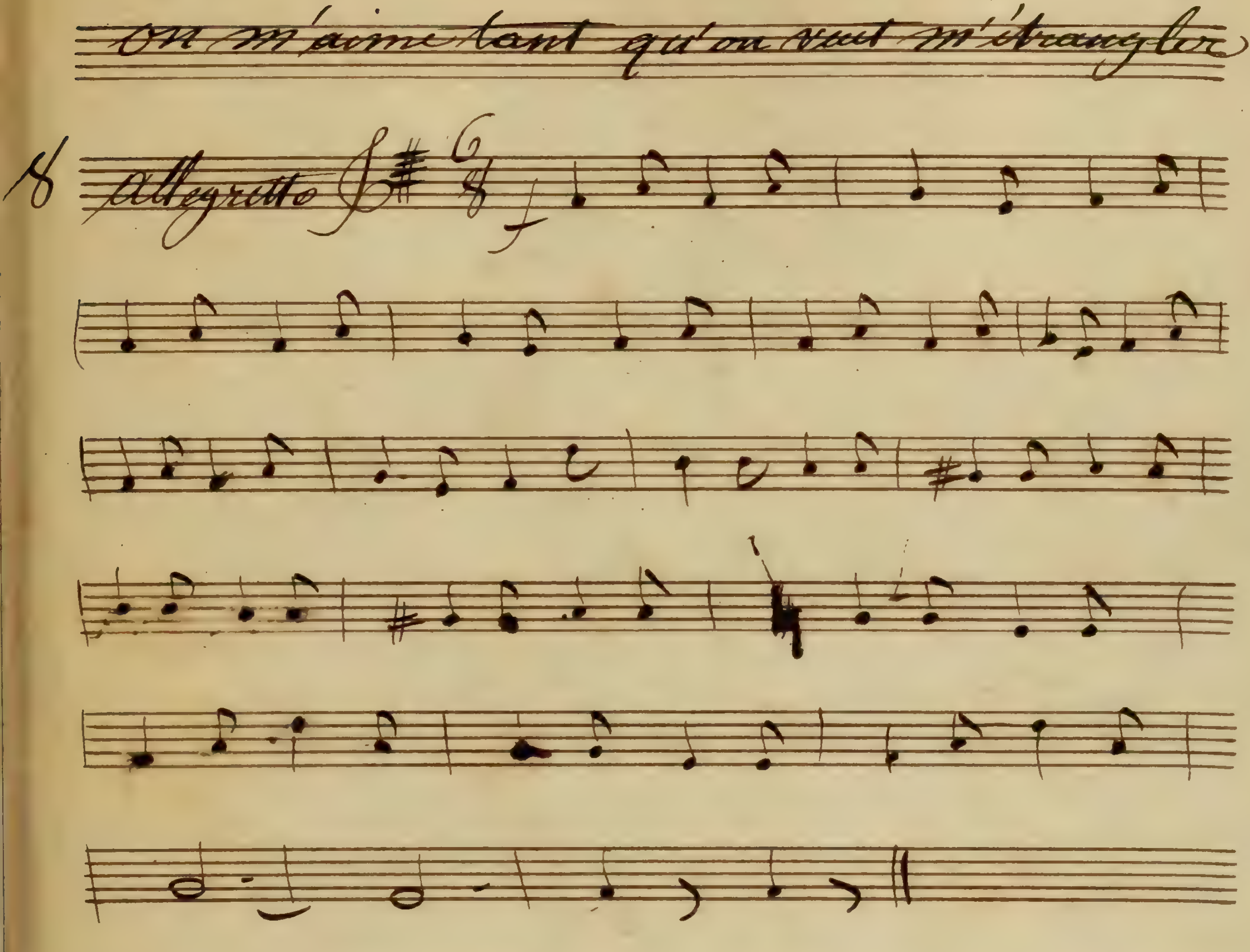

On m'aime tant qu'on veut m'étrangler
18
Allegretto
Mais il faut en passer par là
9
l'an-née
car vous savez bien
Solo
à Combien sera le billet

la Jolie Chose que d'l'aimer

10

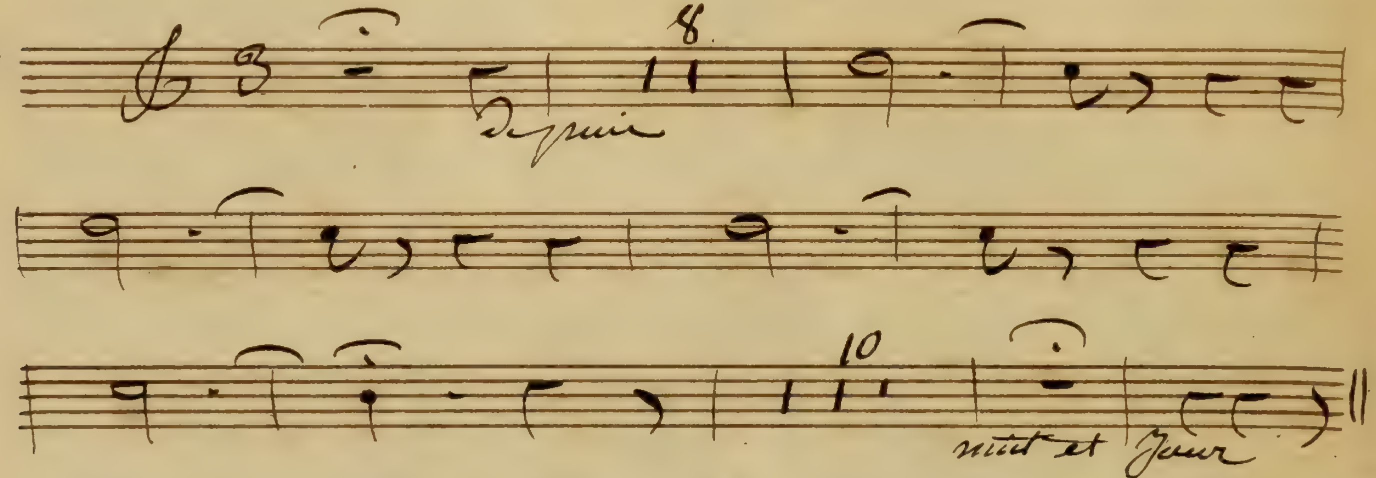

C'est vrai que je suis bien changé aussi

Ô Ciel d'la belle fille qui s'assemblent.

11

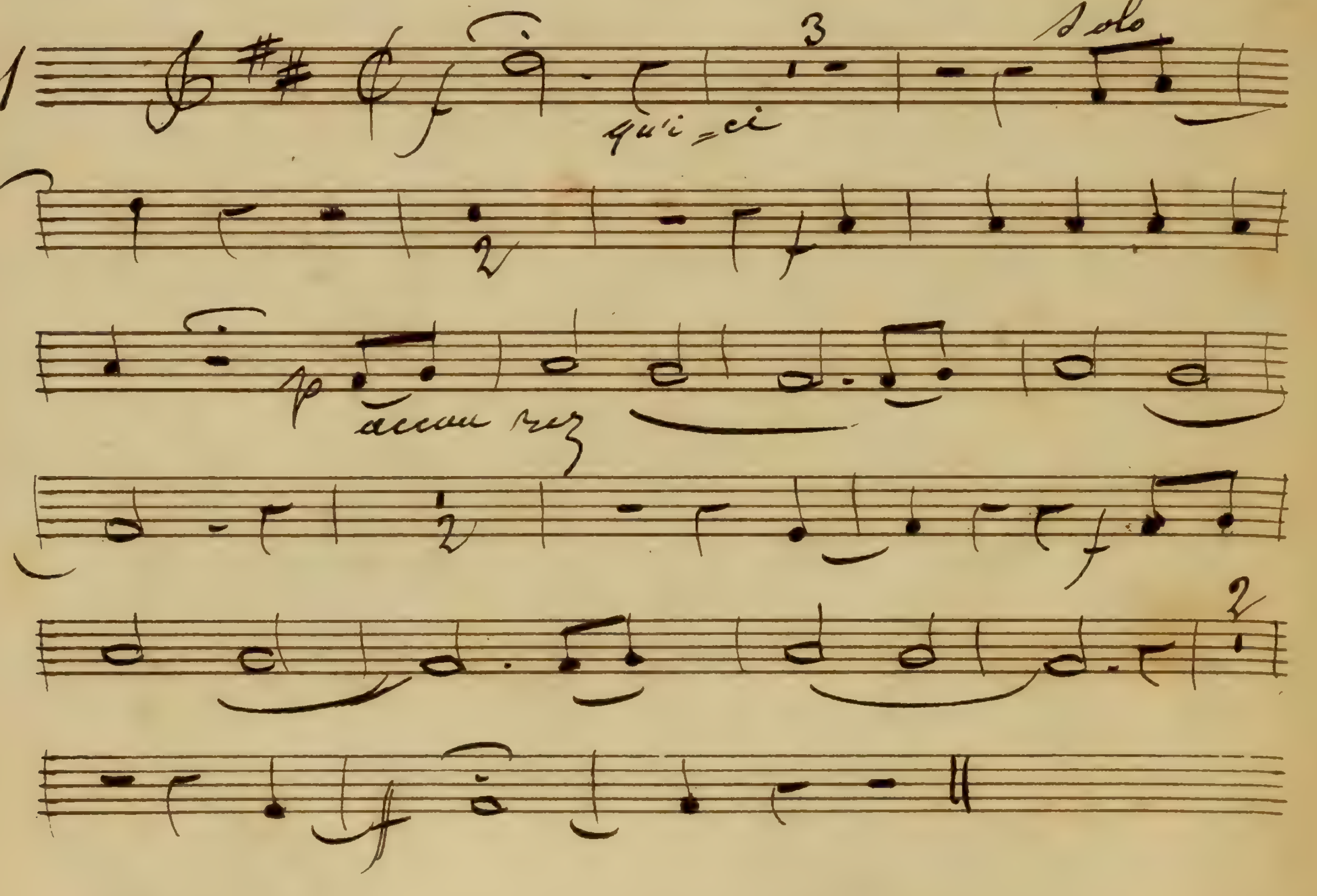

Colette, Mathurine, Claudine avancez

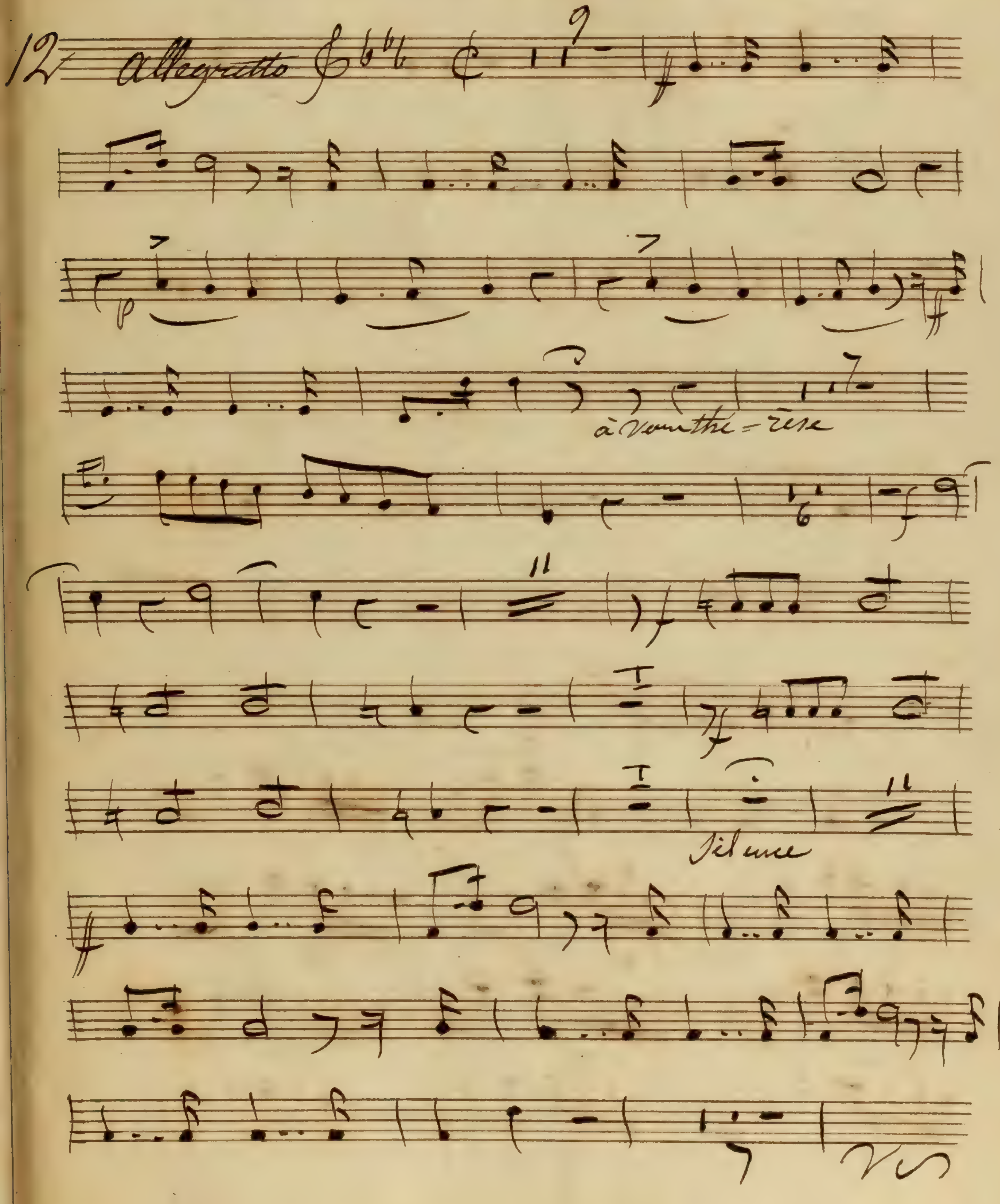

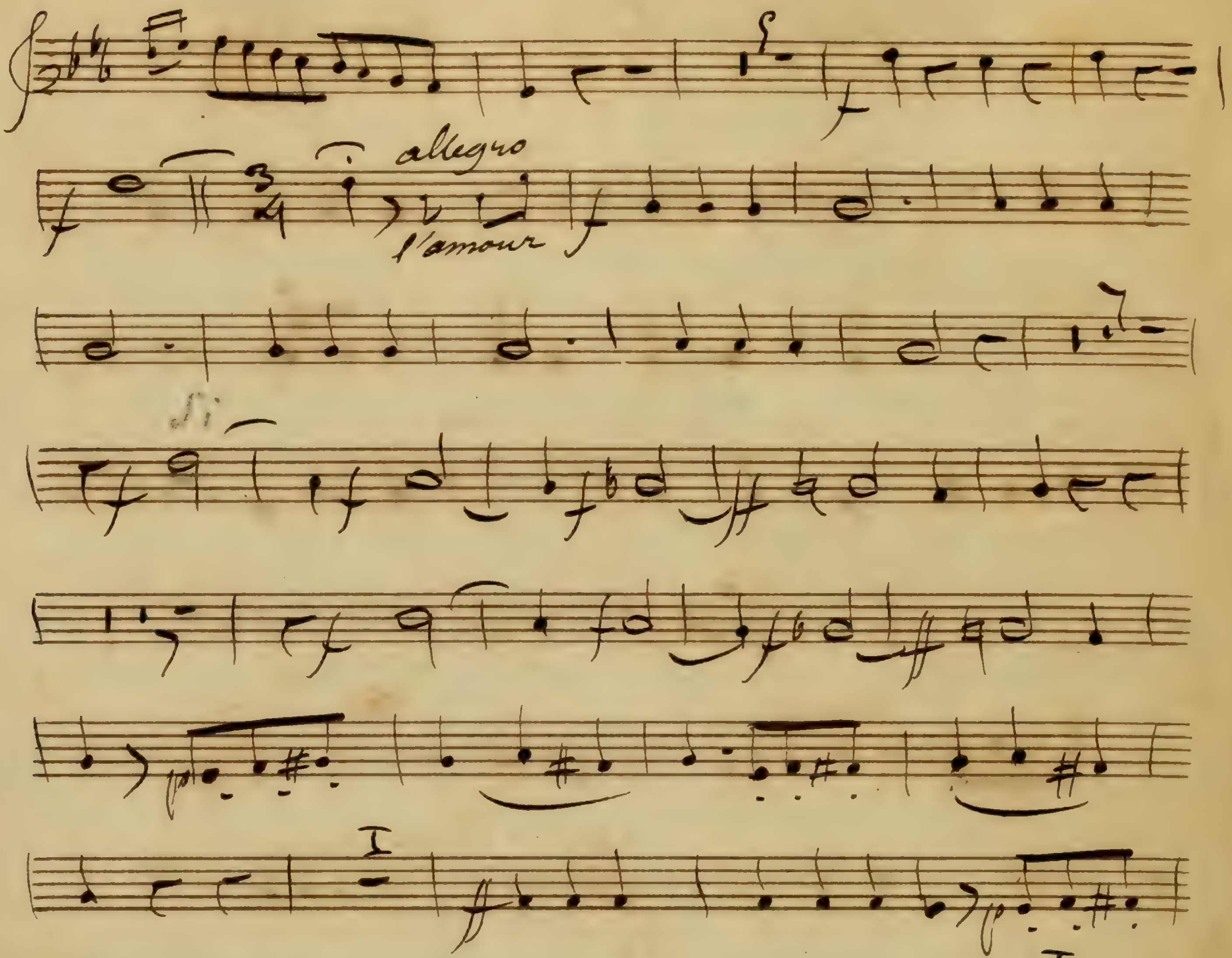
allegro
l'amour
sol
si
sol

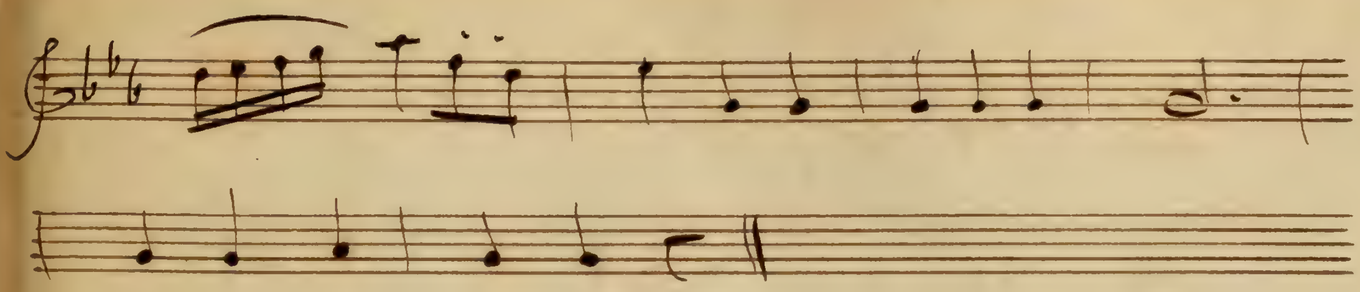

allons mes Enfans fesons la noce

3

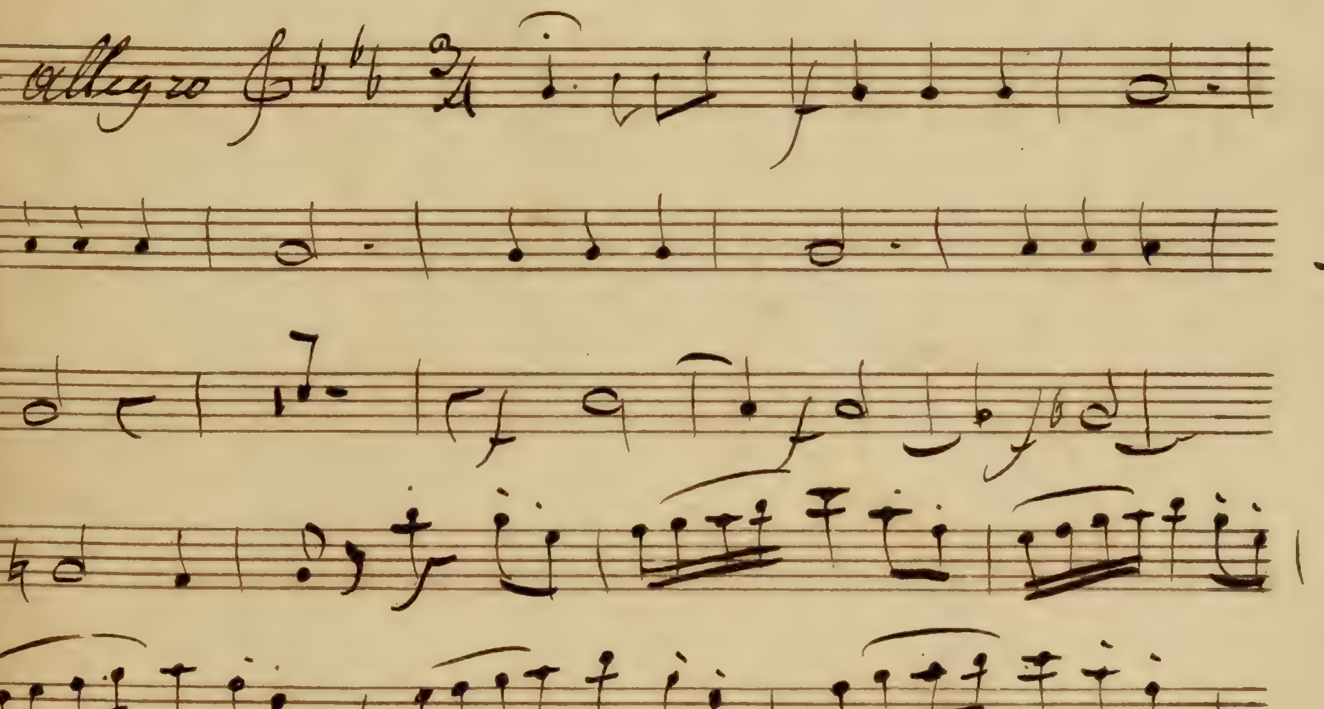

Clarinette. 1°

Le Coq du Village

Le Coq du Village

Clarinetto I°

Ouverture

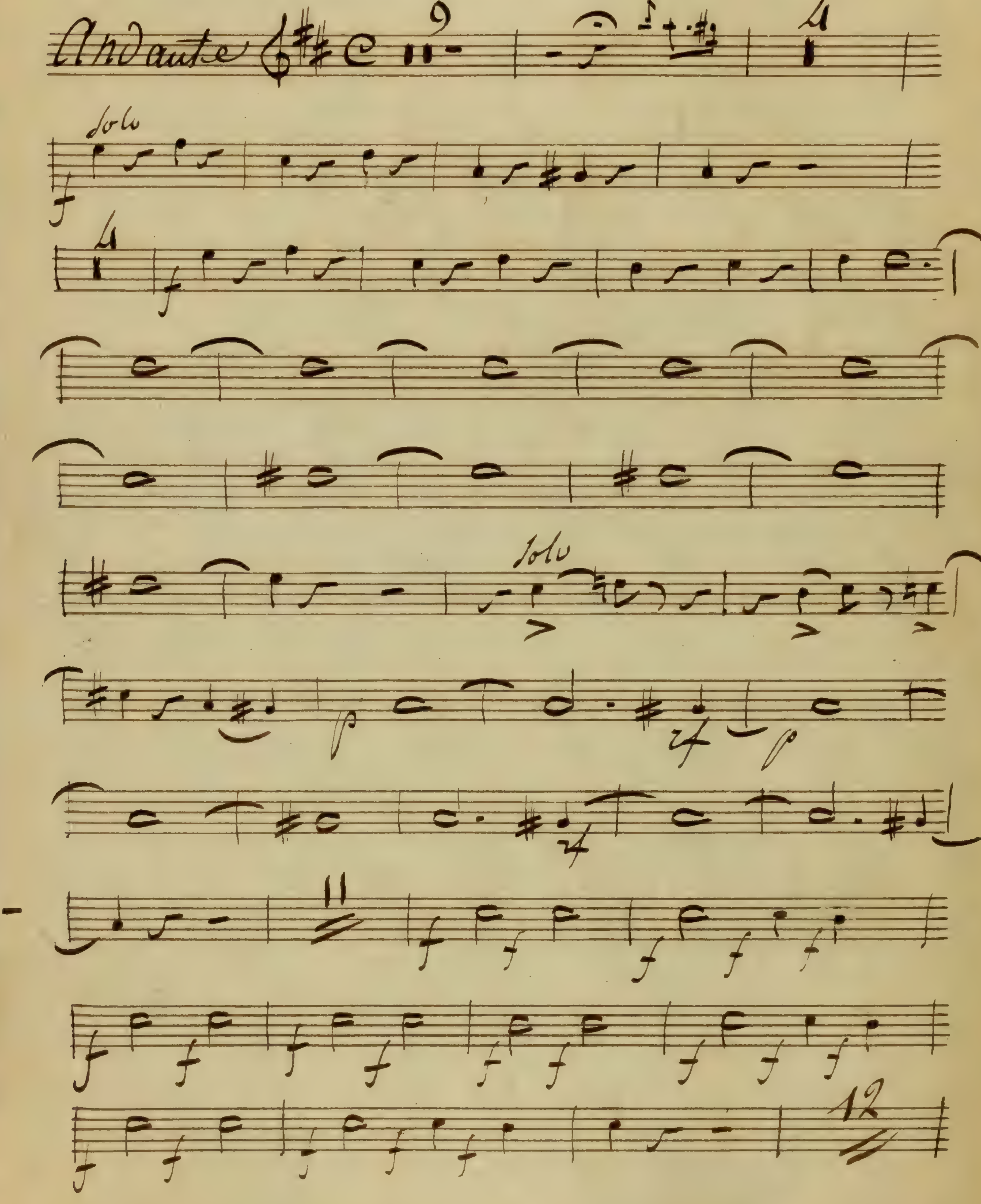

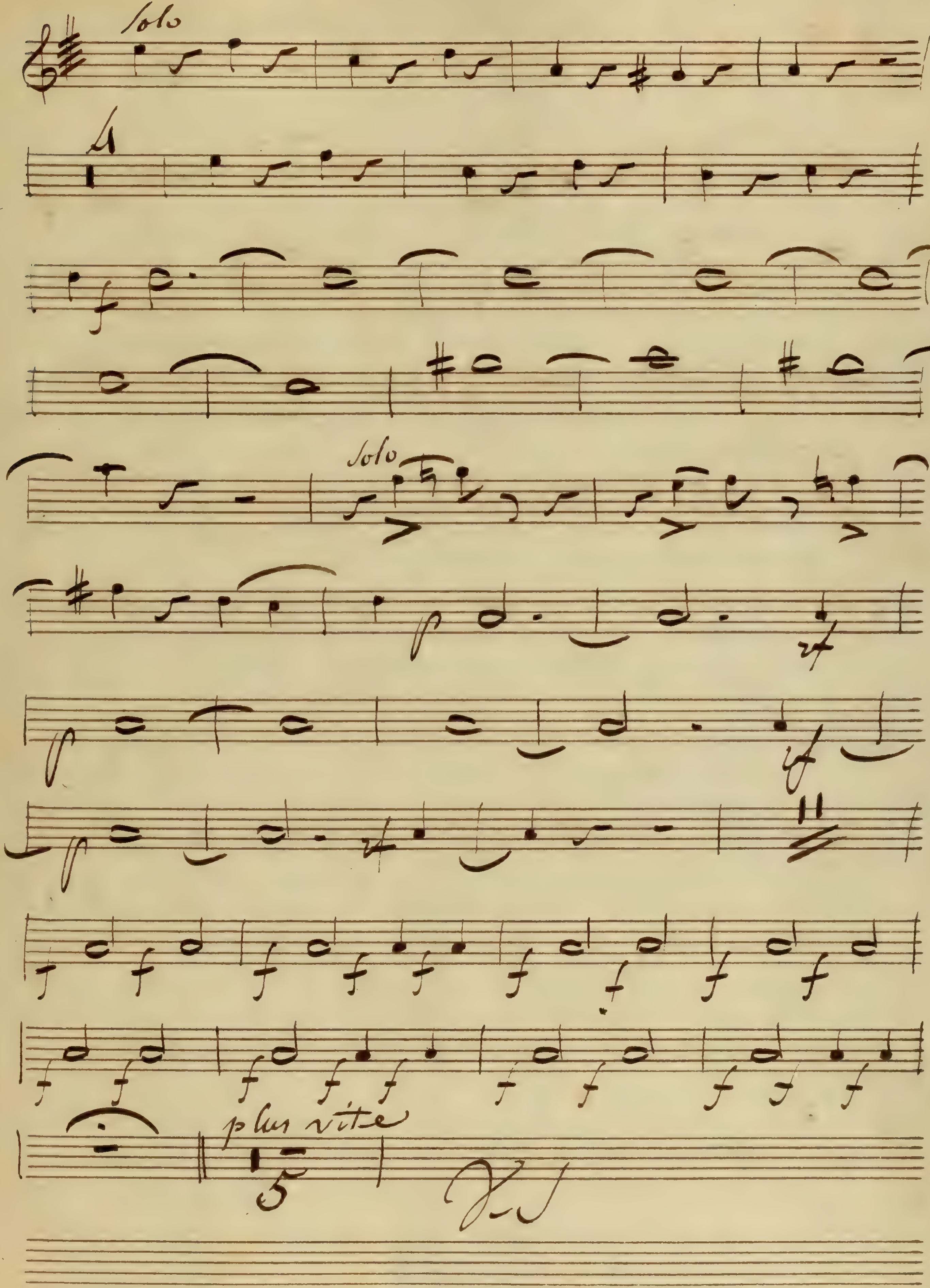
Solo
Solo
plus vite

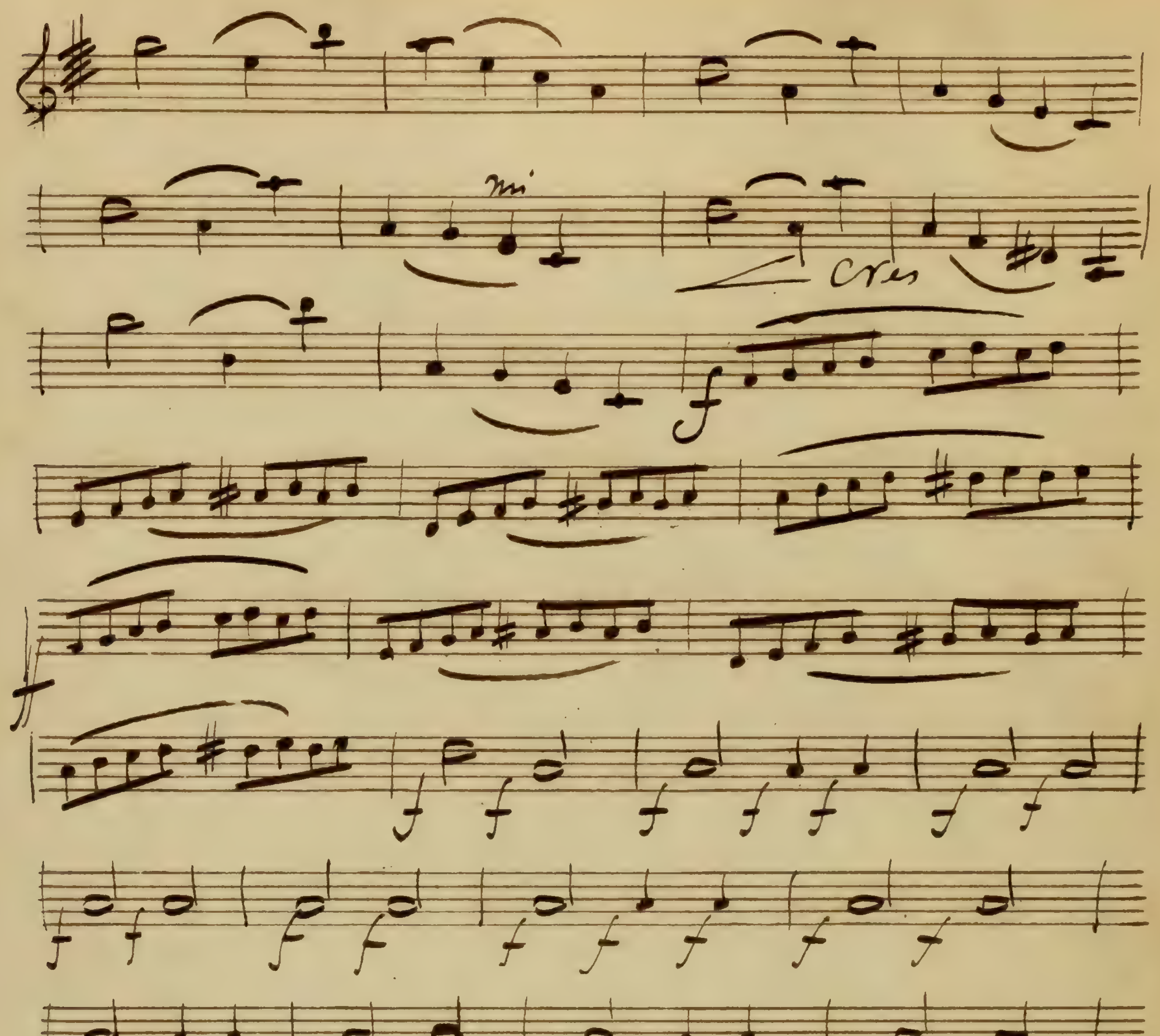
mi
Cres
De suite le No. 1

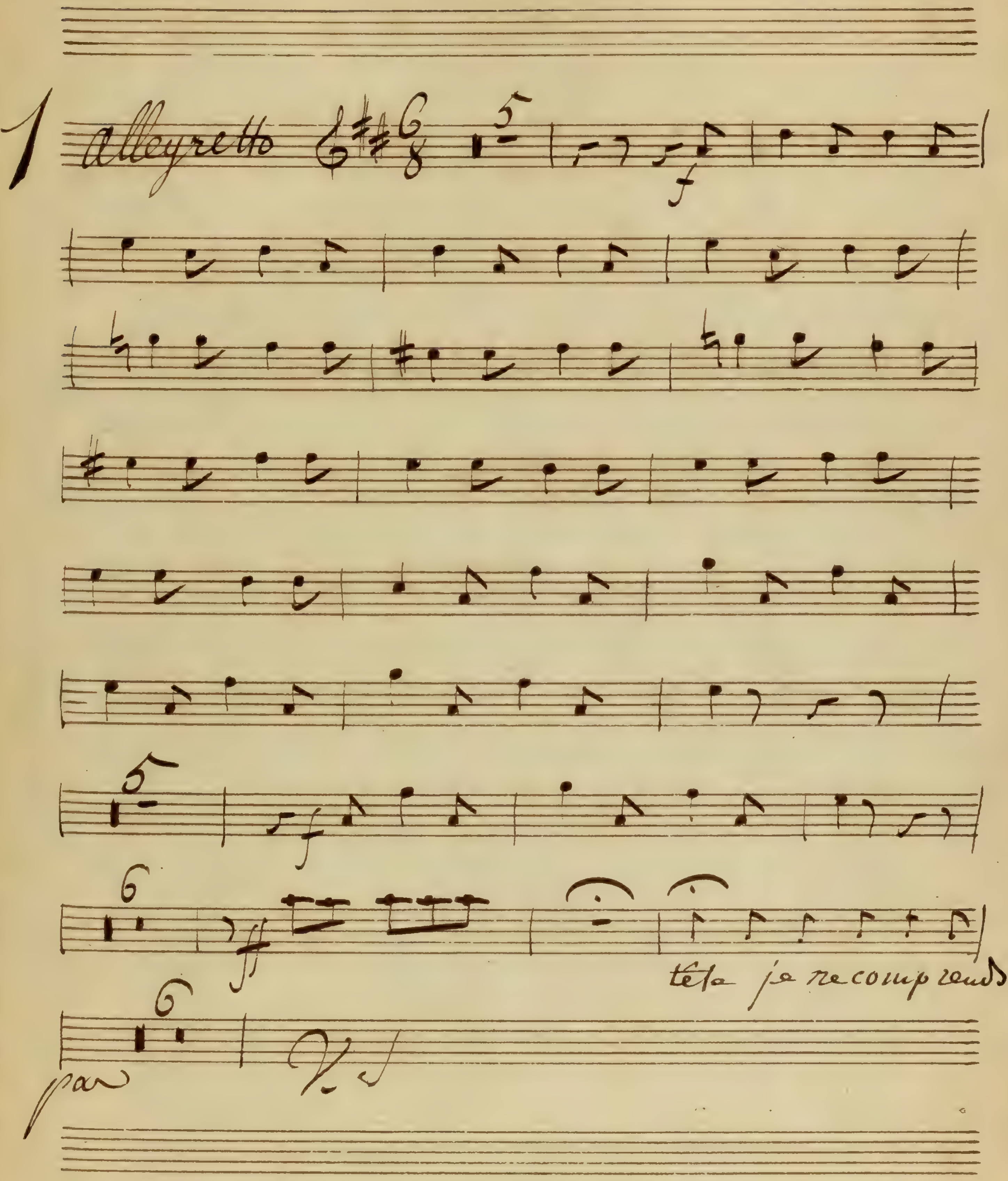
allegretto
téta je ne comprends
par

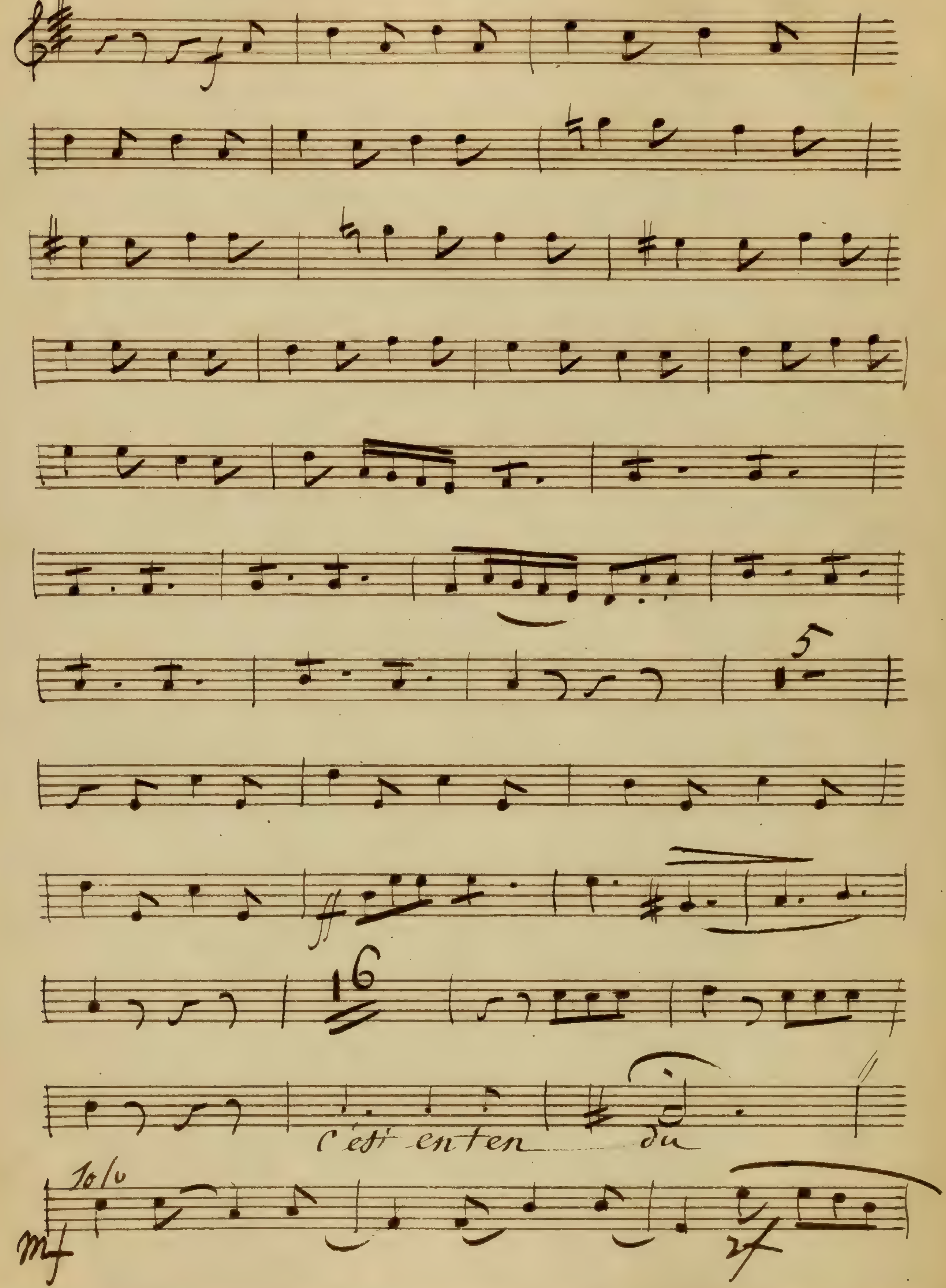
ff
16
C'est enten du
mf

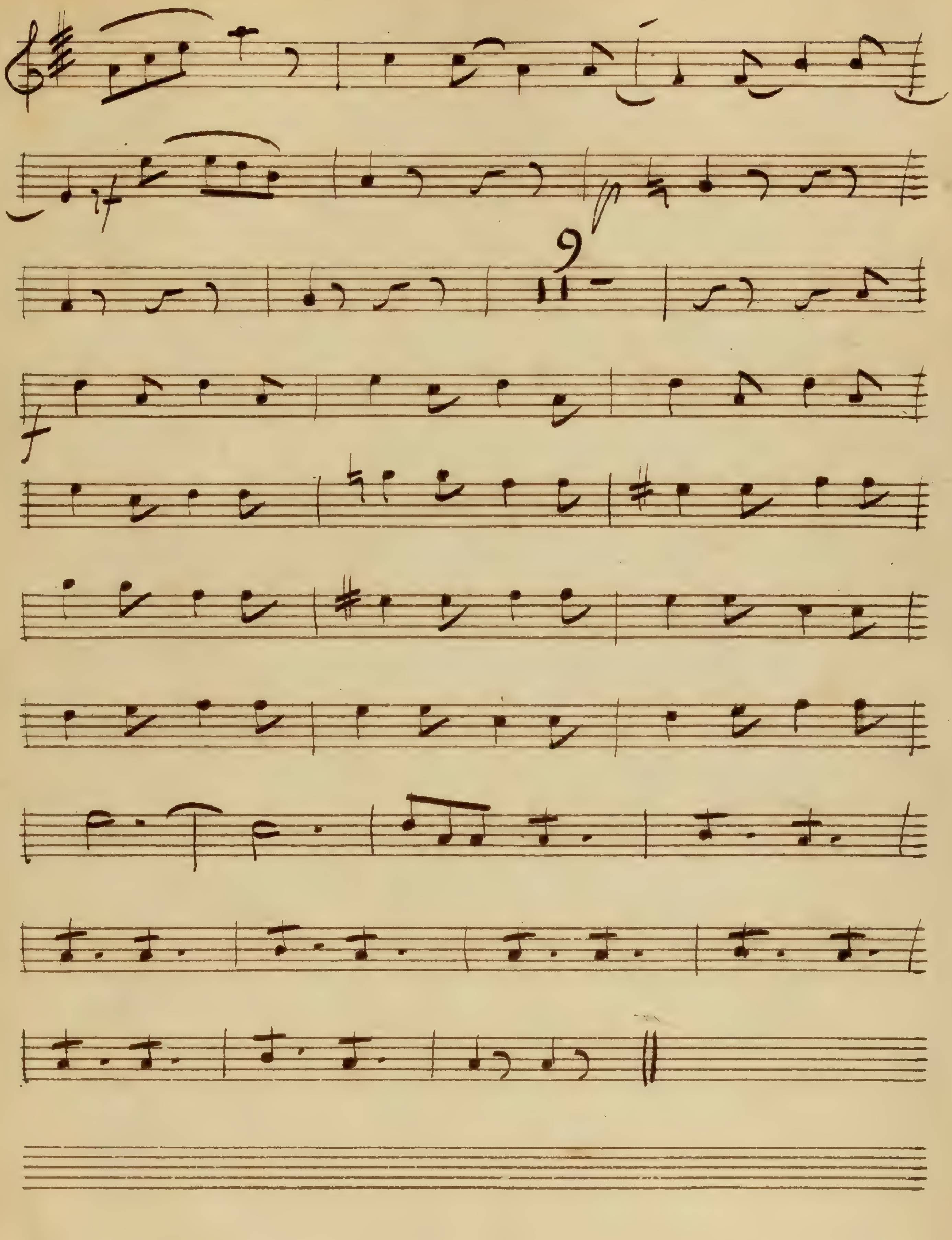

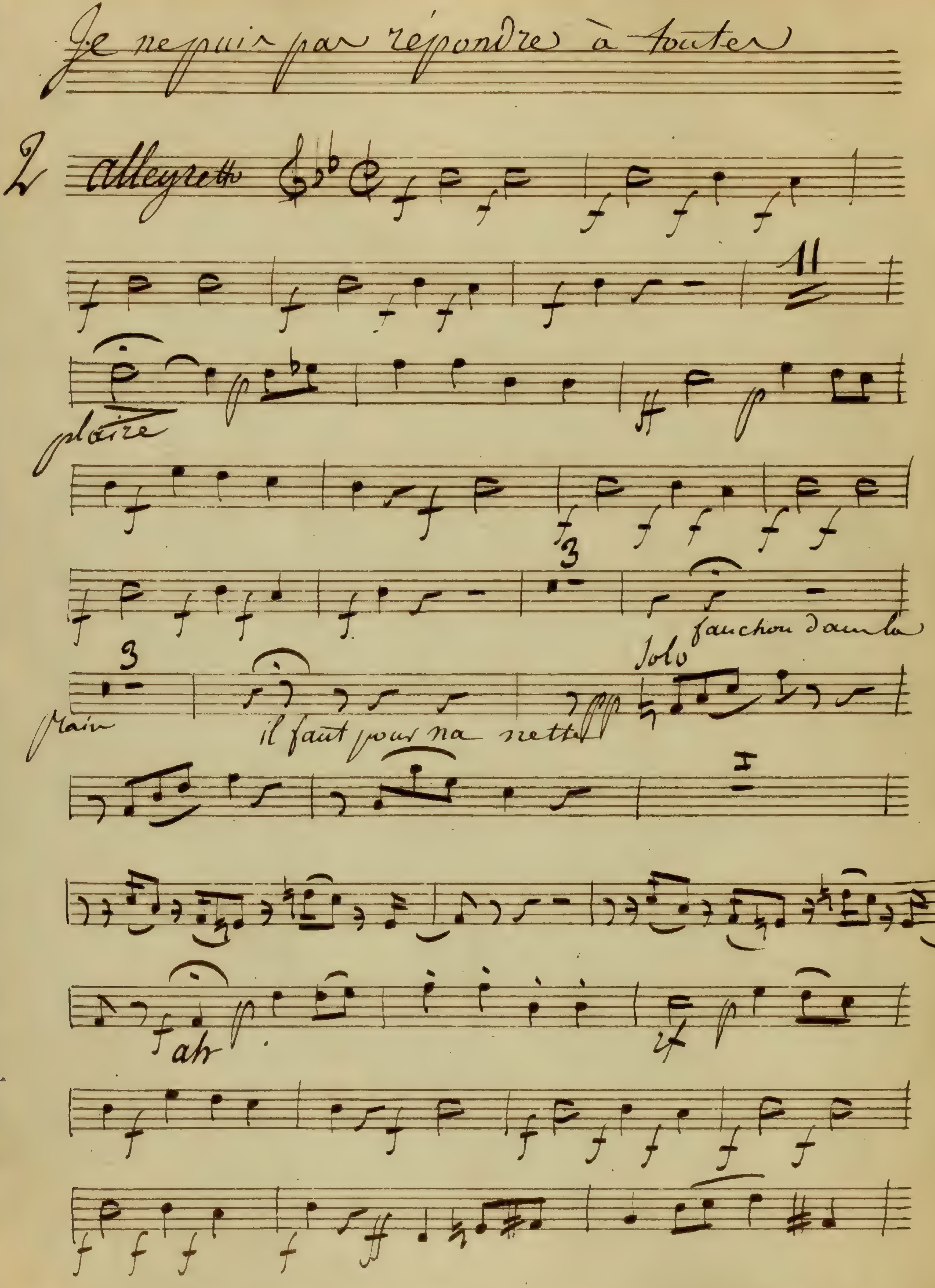
Je ne puis pas répondre à toutes
2
allegretto
11
plaire
3
3
Main
Solo
fauchon dans la
il faut pour na nette
ah

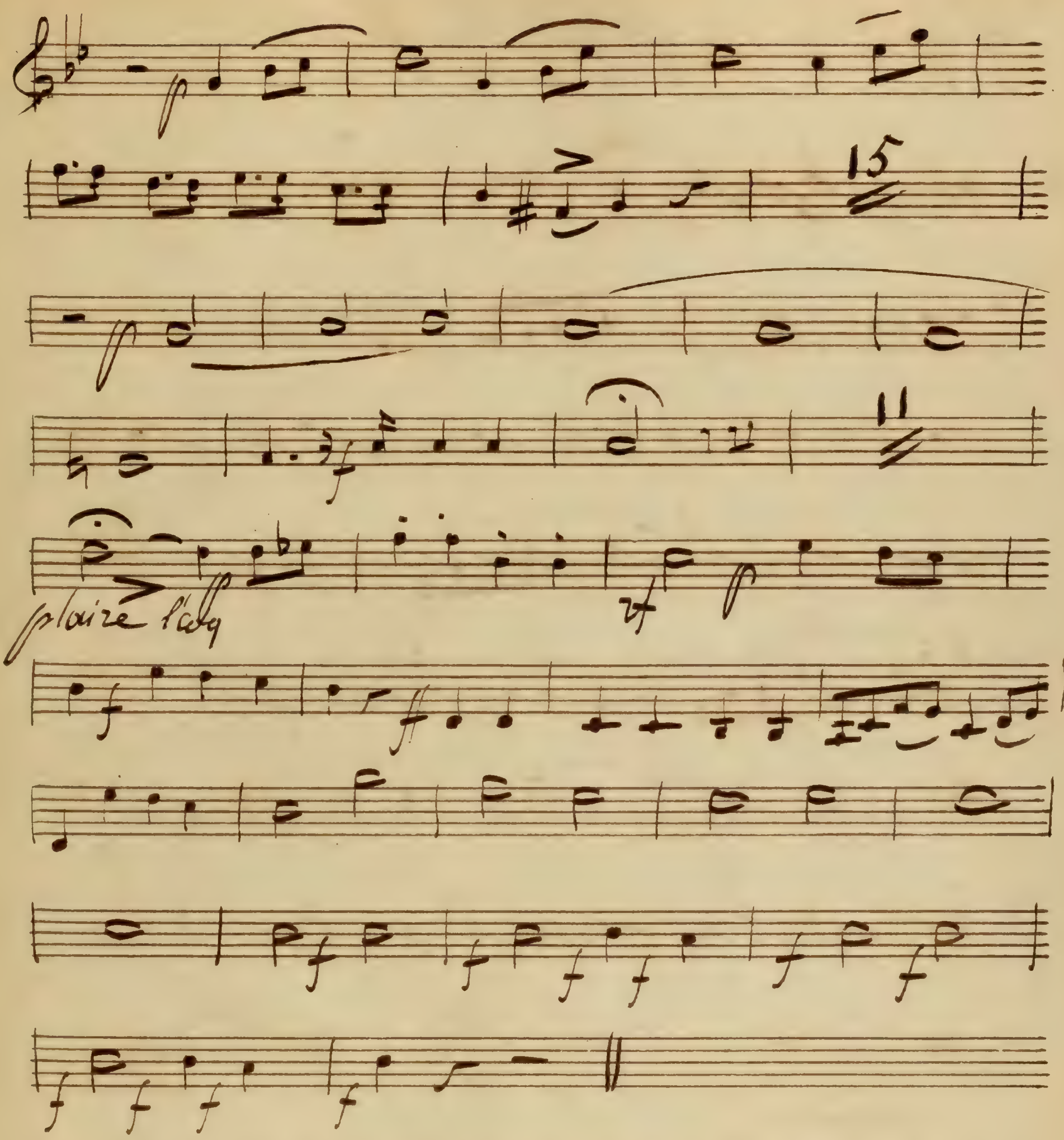

il faut li en faire la honte

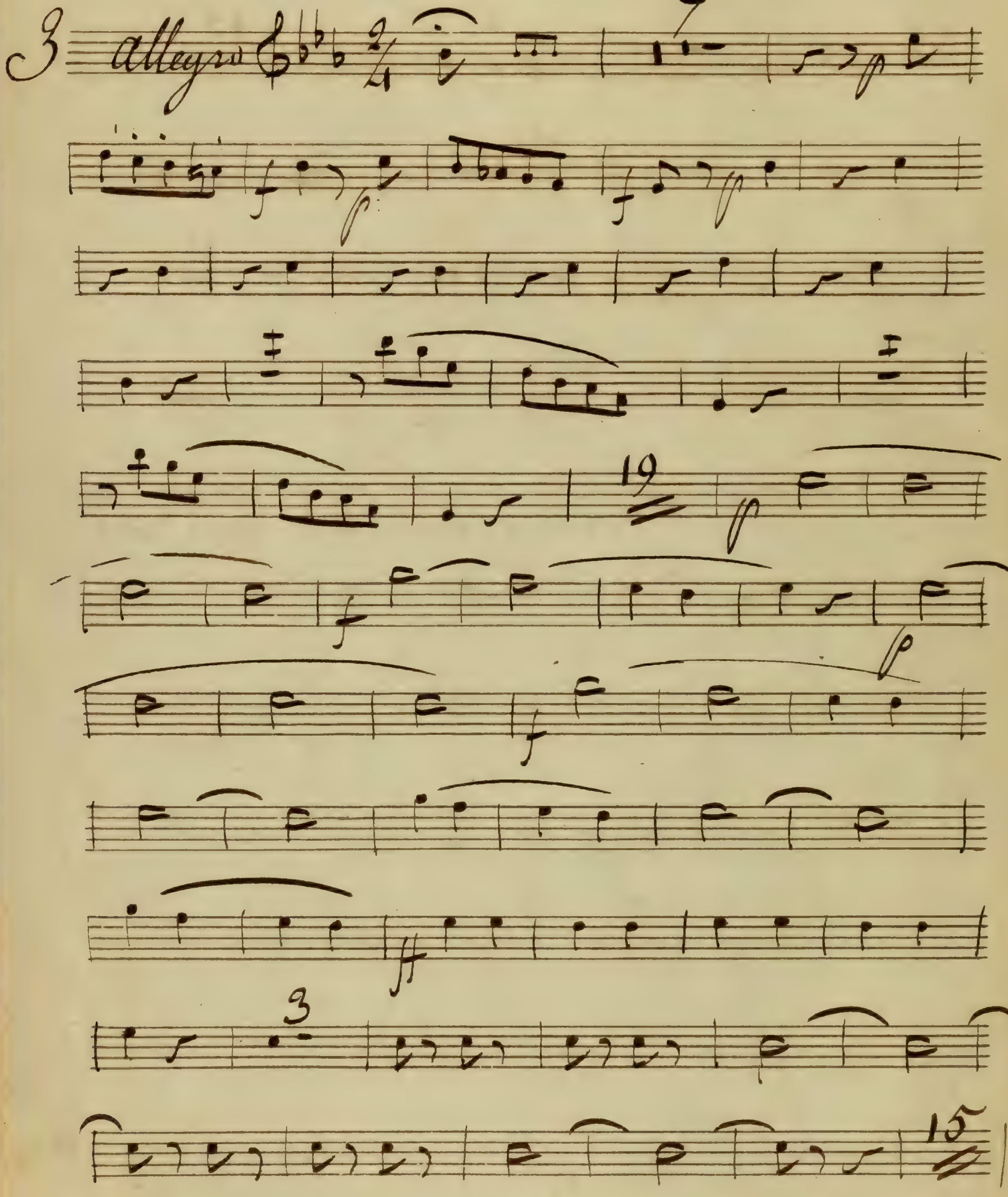

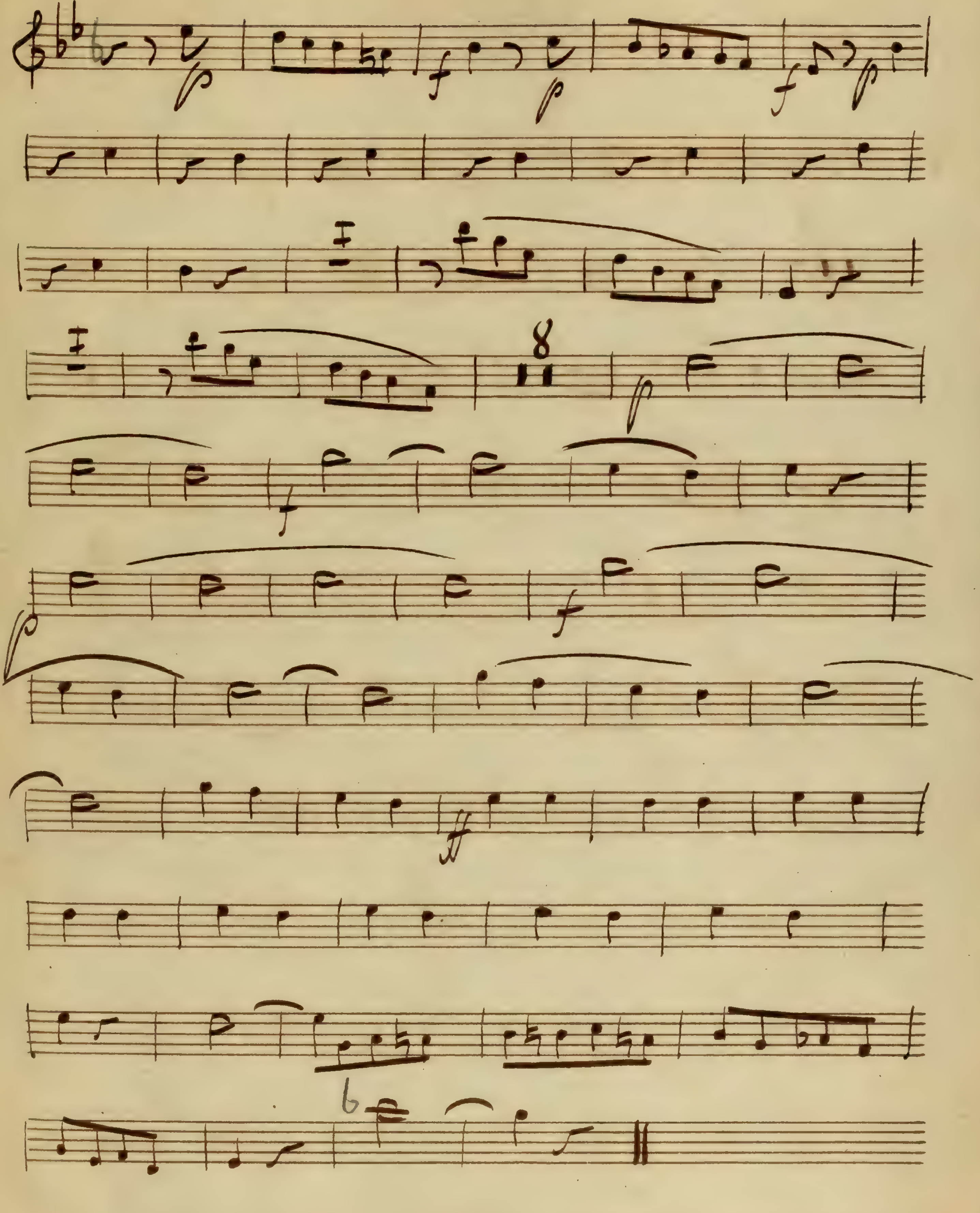

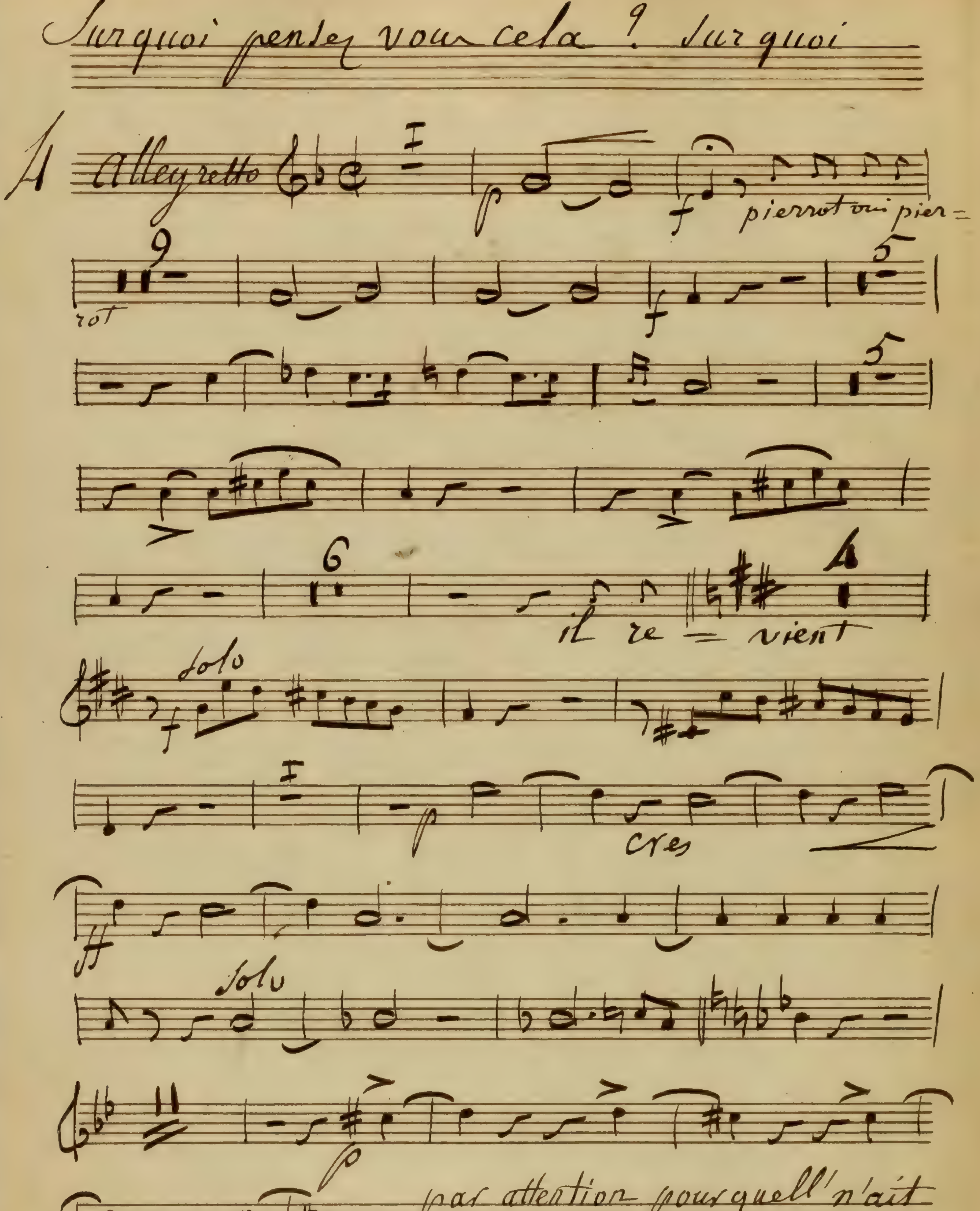

Sur quoi pensez vous cela ? Sur quoi
A
Allegretto
pierrot oui pierrot
il revient
Solo
cres
Solo
par attention pour qu'elle n'ait
pas froid car voyez vous

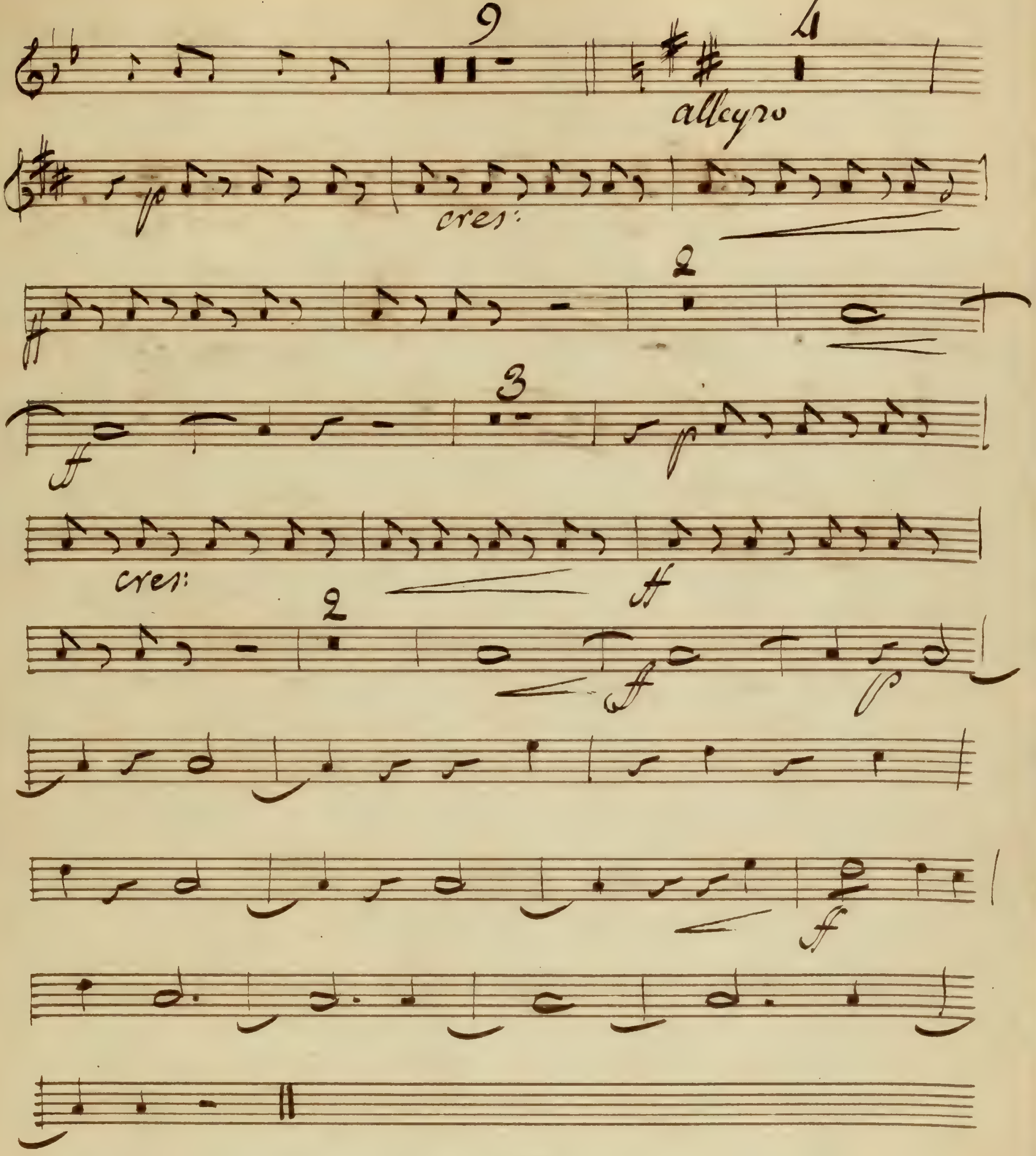

No 5 Tacet

V'la que je n'peux plus passer mon chemin

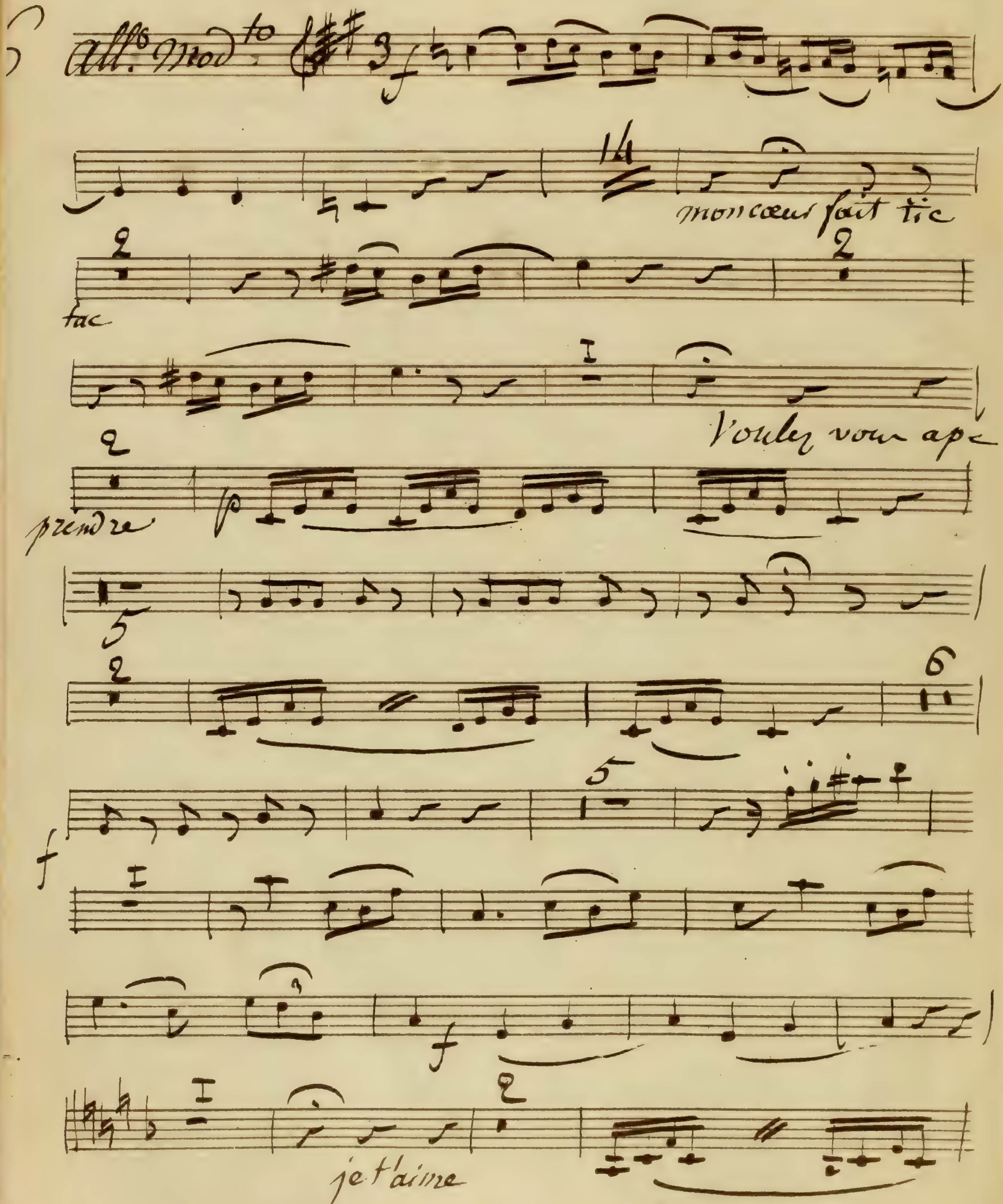

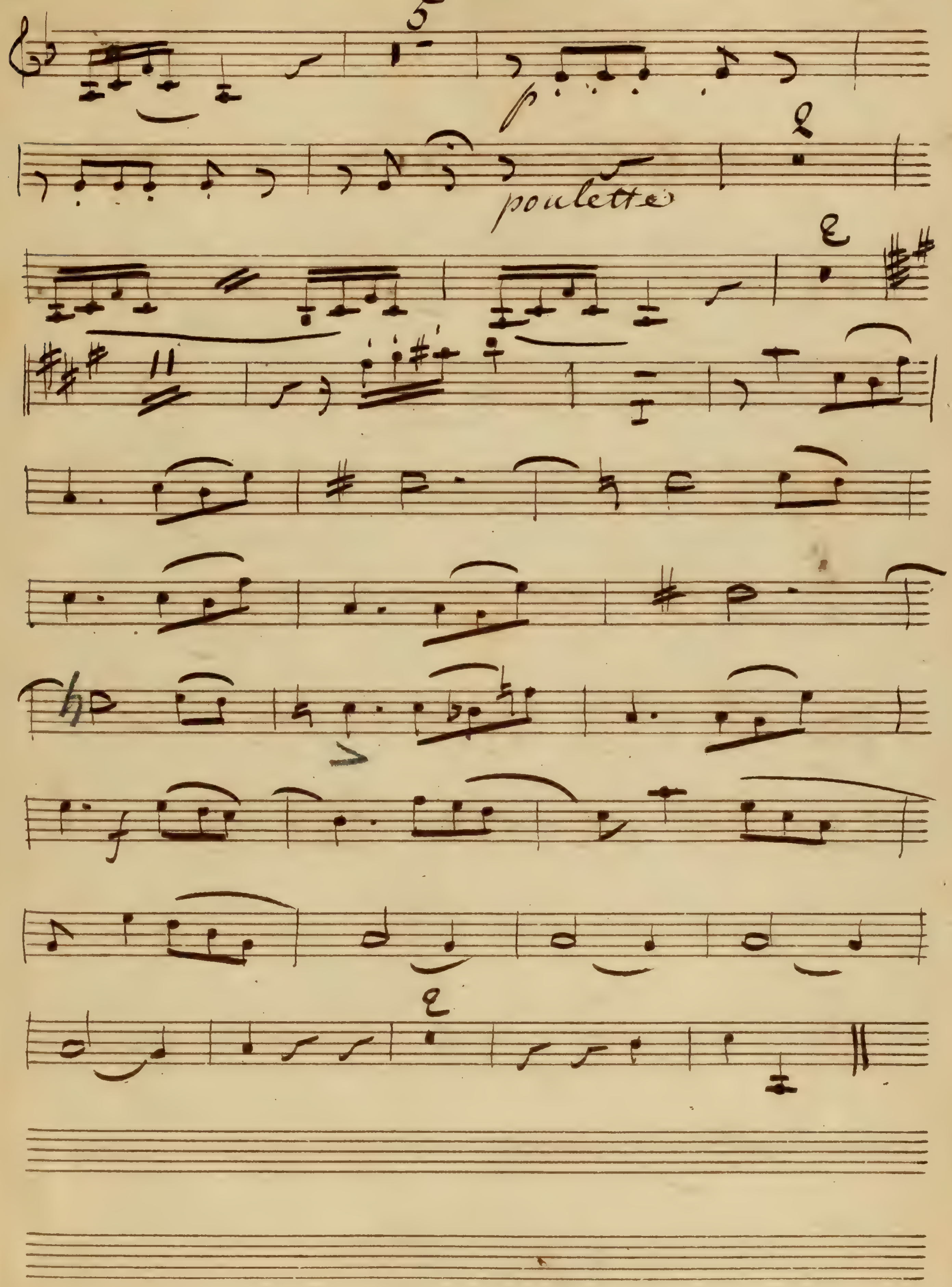
5
poulette

Ah il embaume Eh bien Eh bien! Gogo

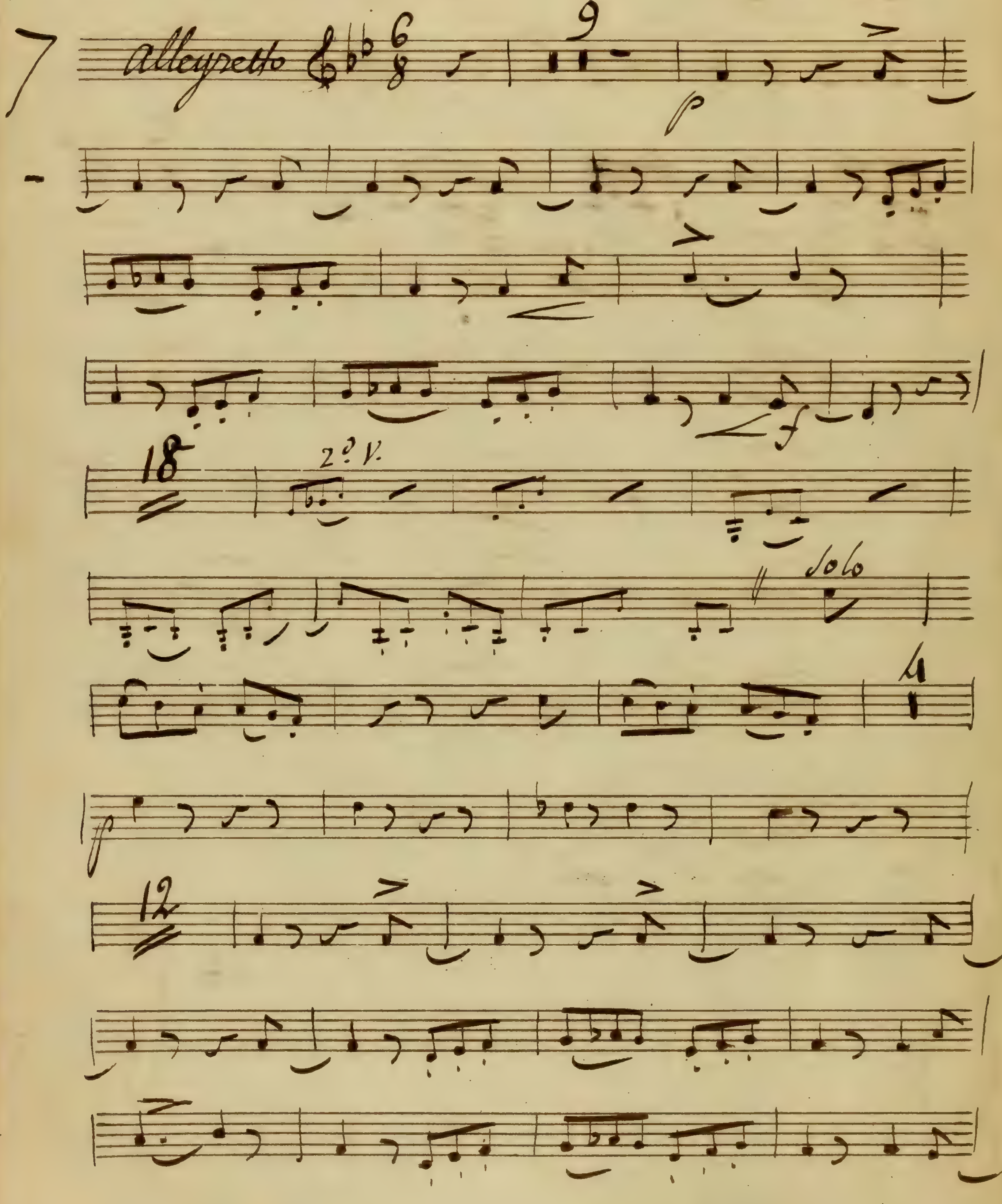

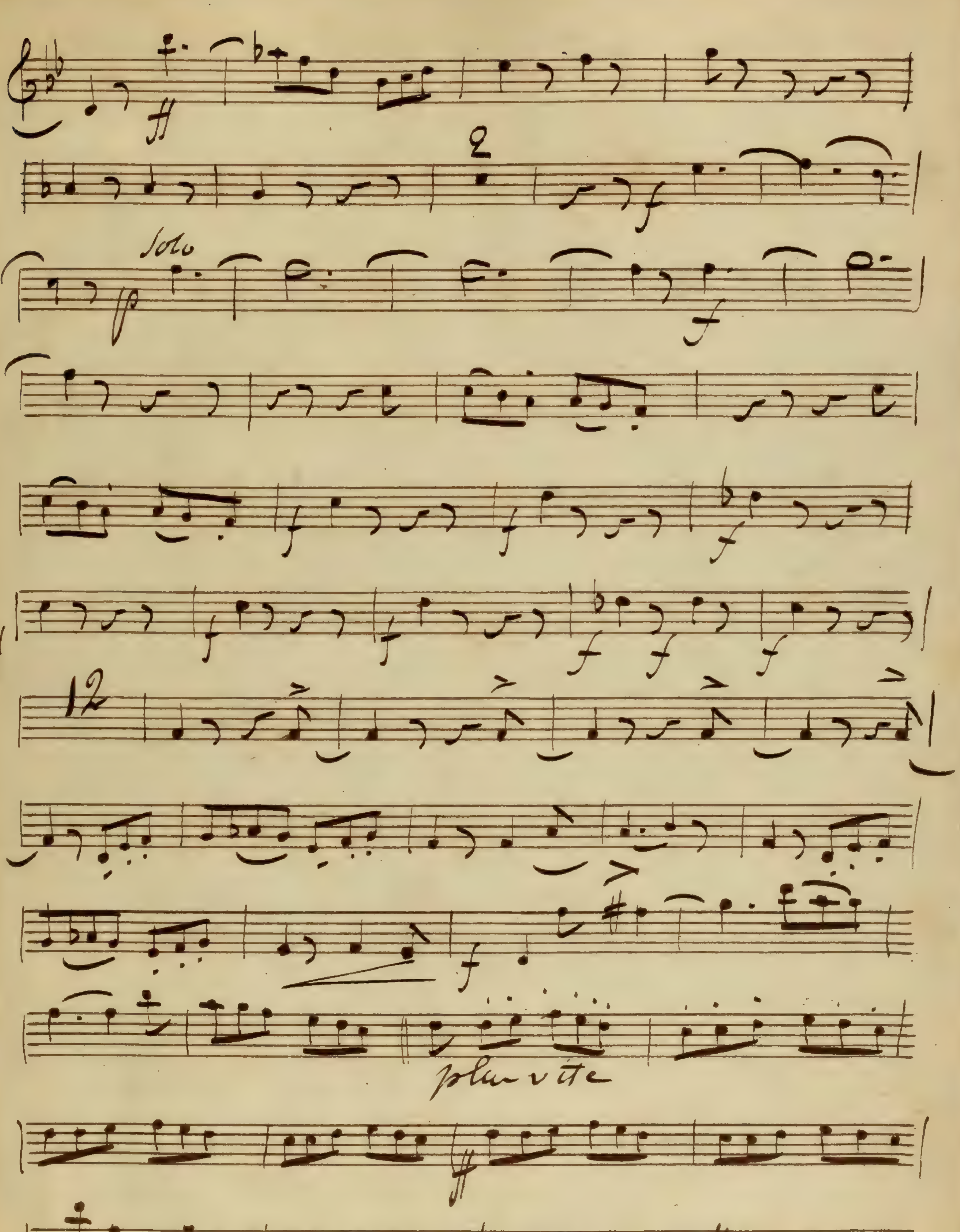
Solo
plus vite

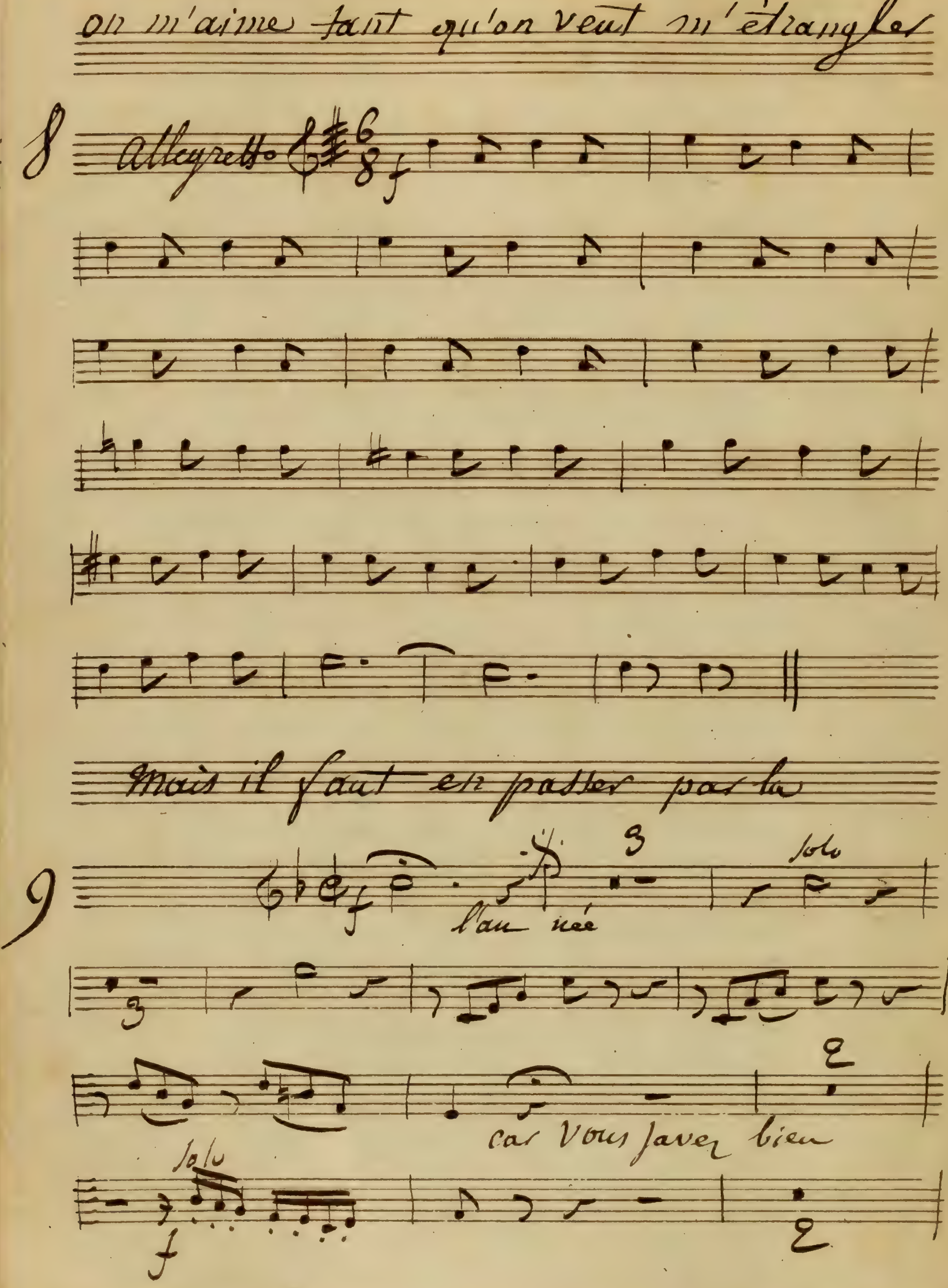
on m'aime tant qu'on veut m'étrangler
8
allegretto
f
Mais il faut en passer par la
9
f
l'au née
solo
car vous savez bien
solo
f

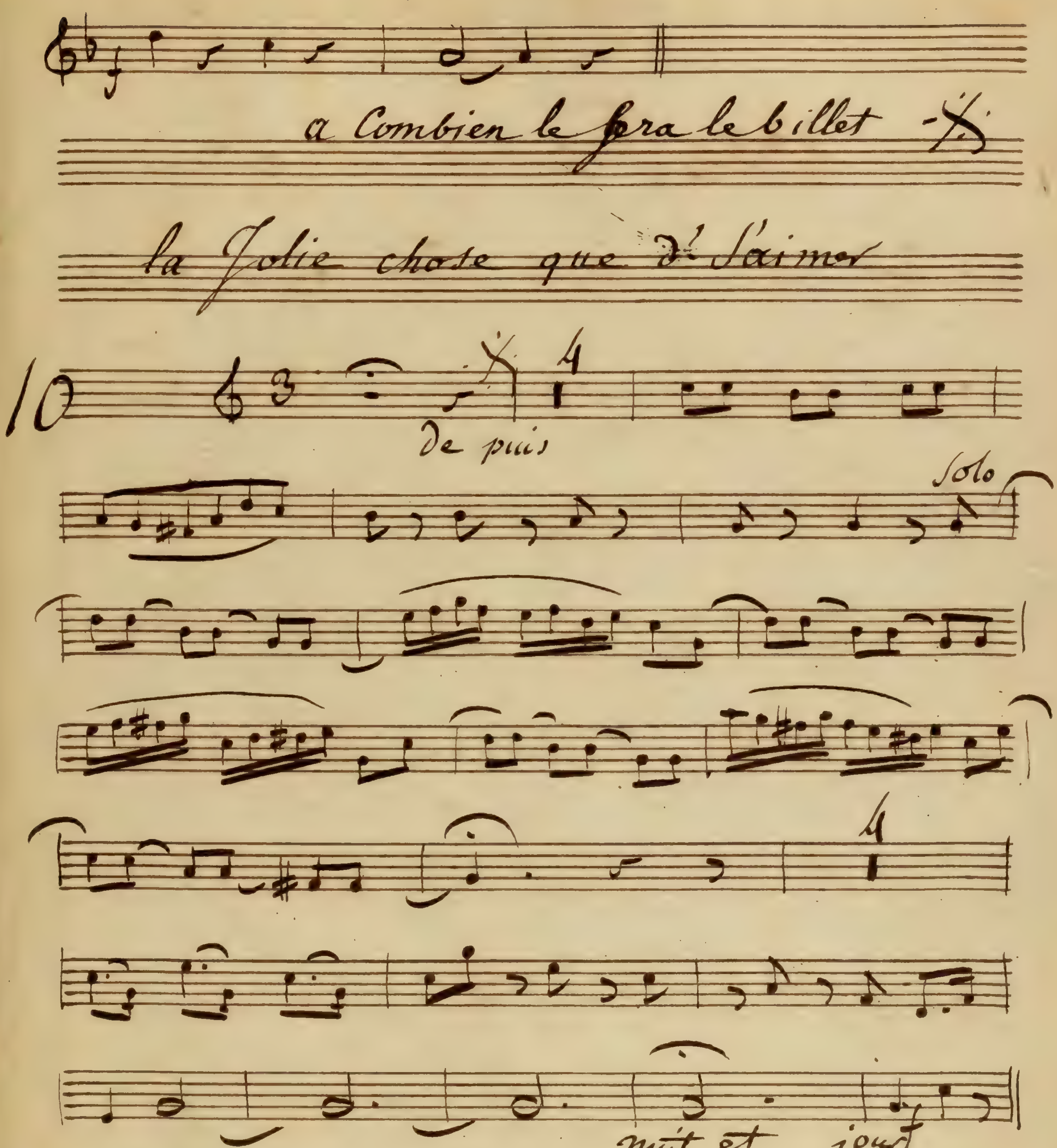
a Combien le sera le billet
la Jolie chose que de s'aimer
10
De puis
Solo
nuit et jours
c'est vrai que je suis bien changé aussi

oh ciel v'la les filles qui s'assemblent

11

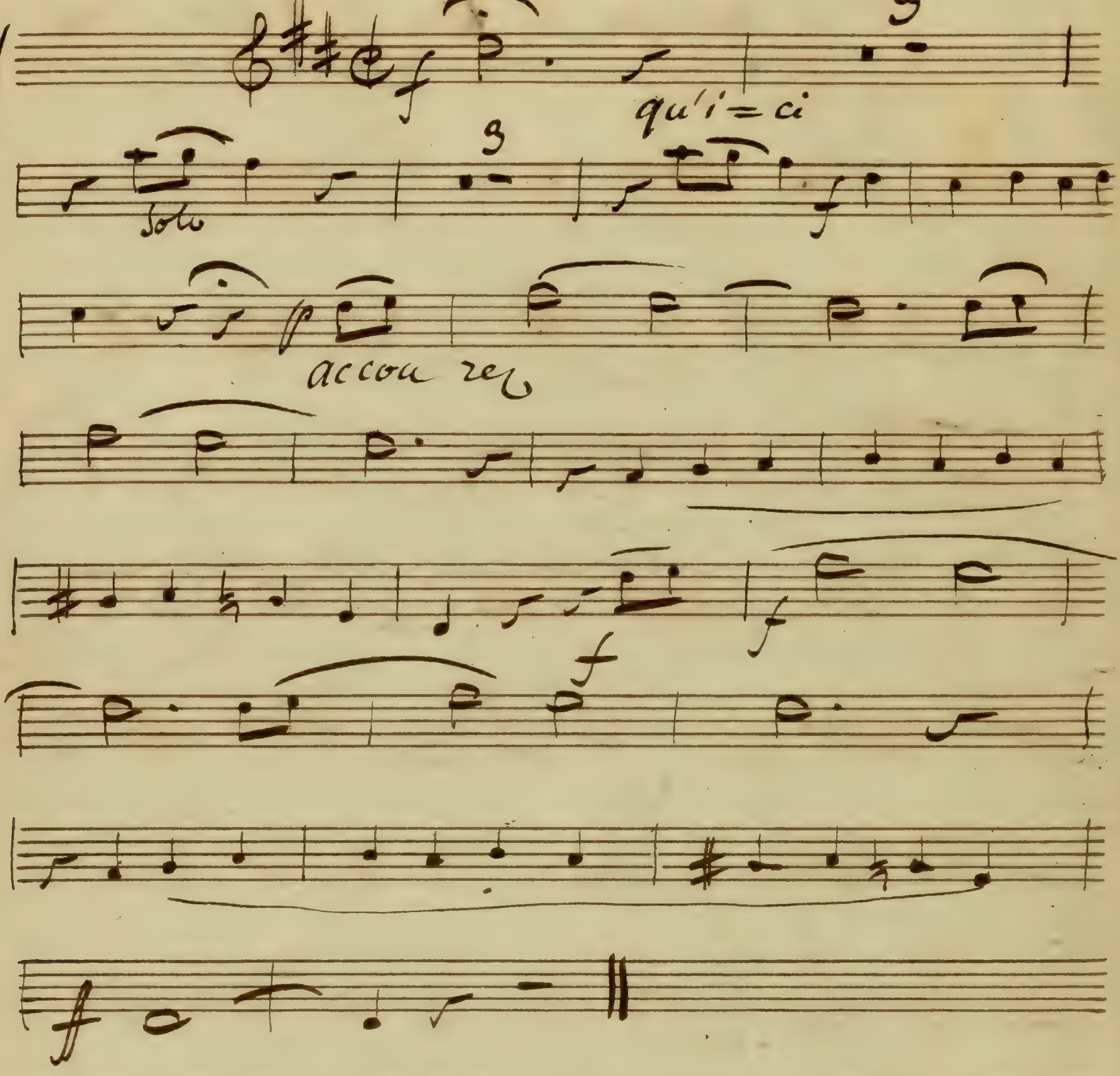

Colette, Mathurine Claudine avance

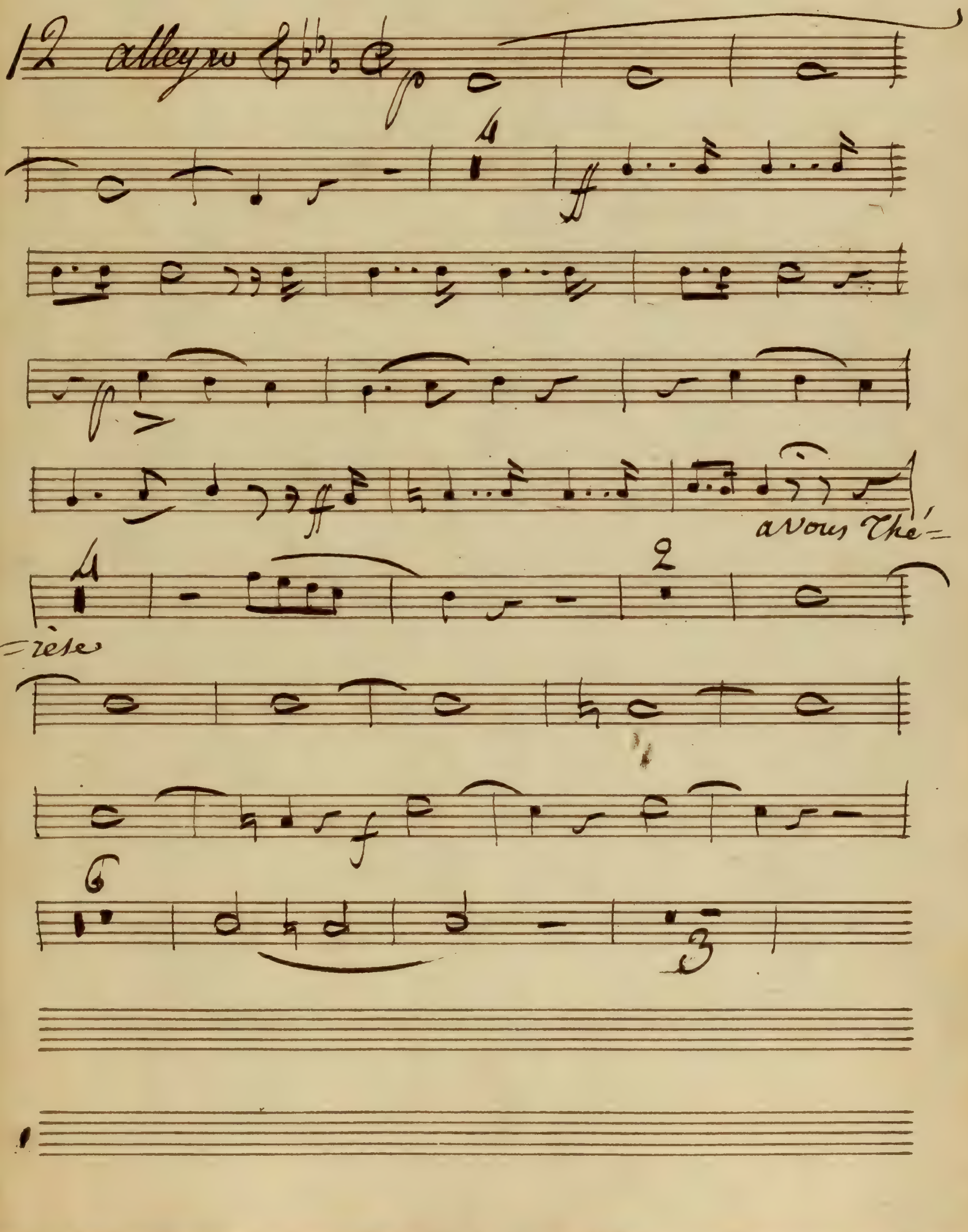

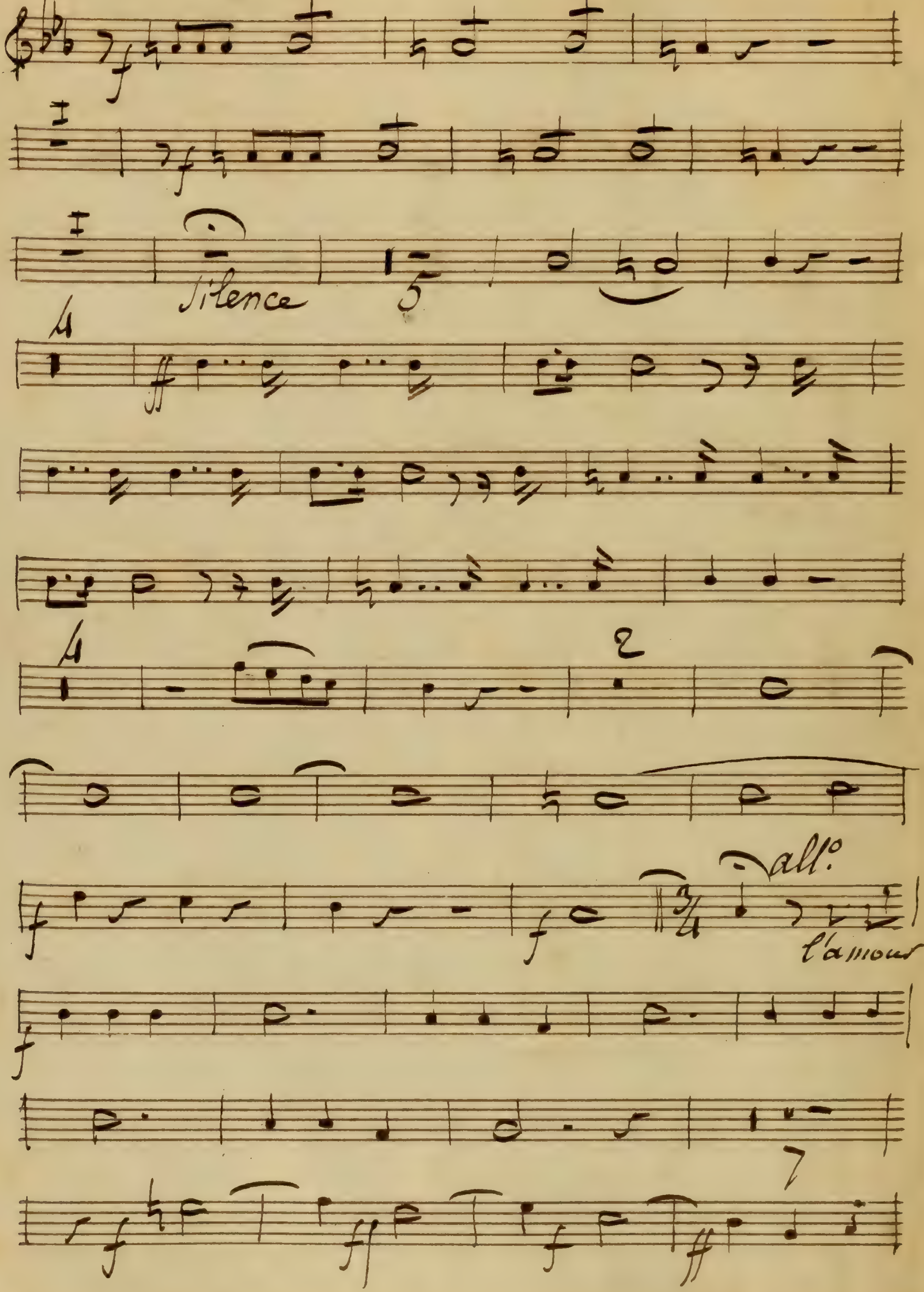
Silence
All°
l'amour

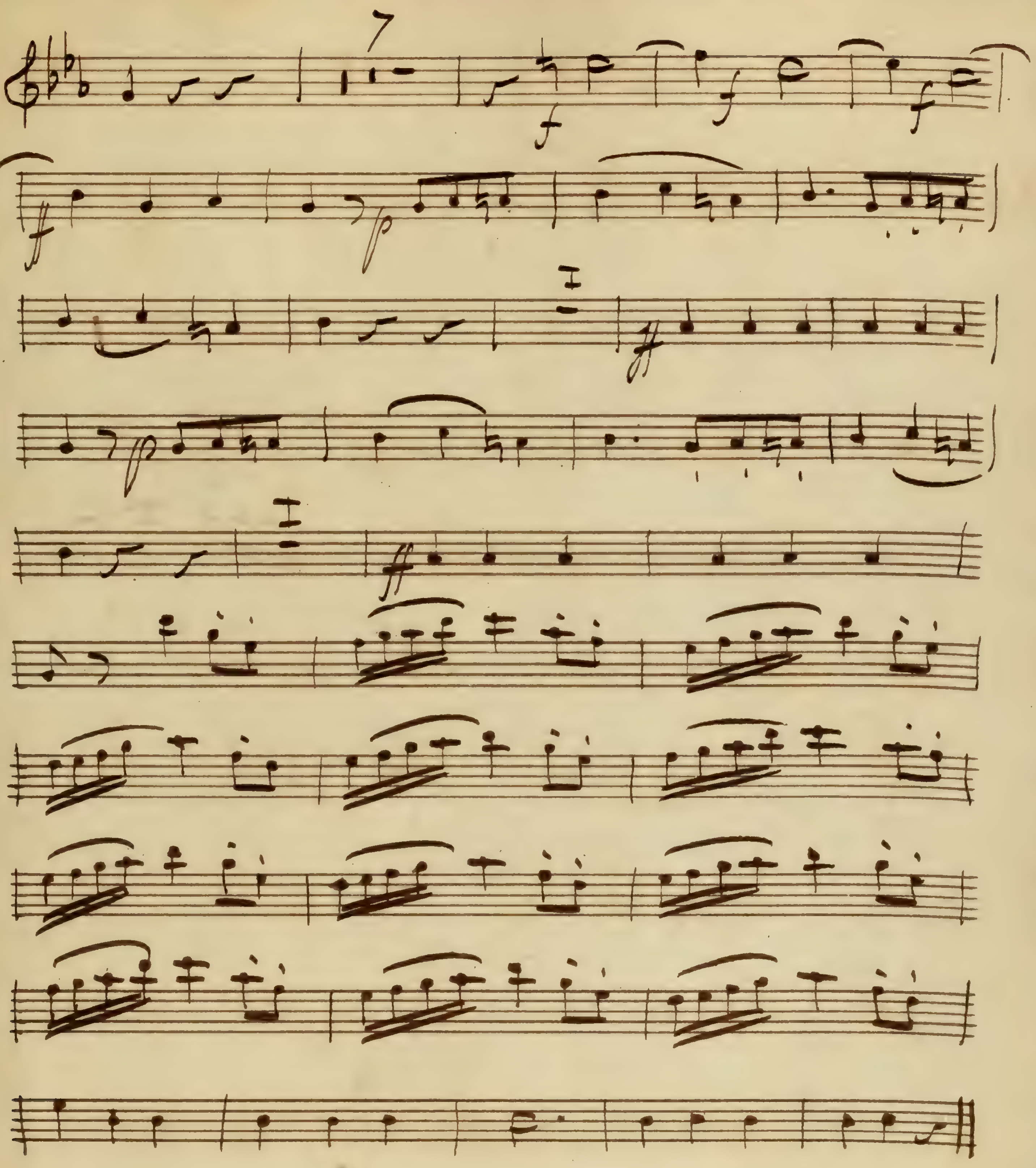

allons mes Enfans fesons la Noce

13

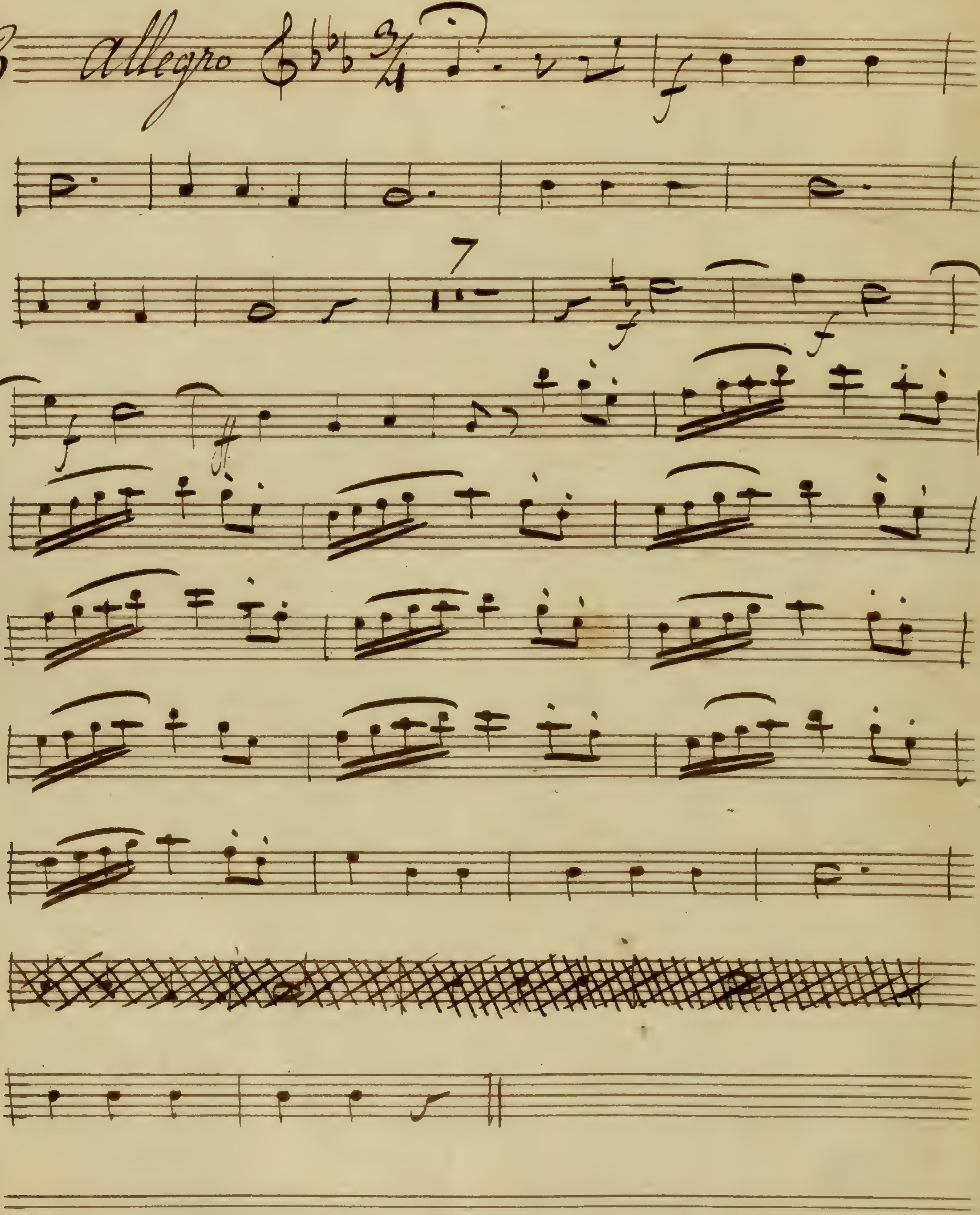

Clarinette. 2e

Le coq du village

19

Le Coq du Village

Clarinetto 2do

Ouverture

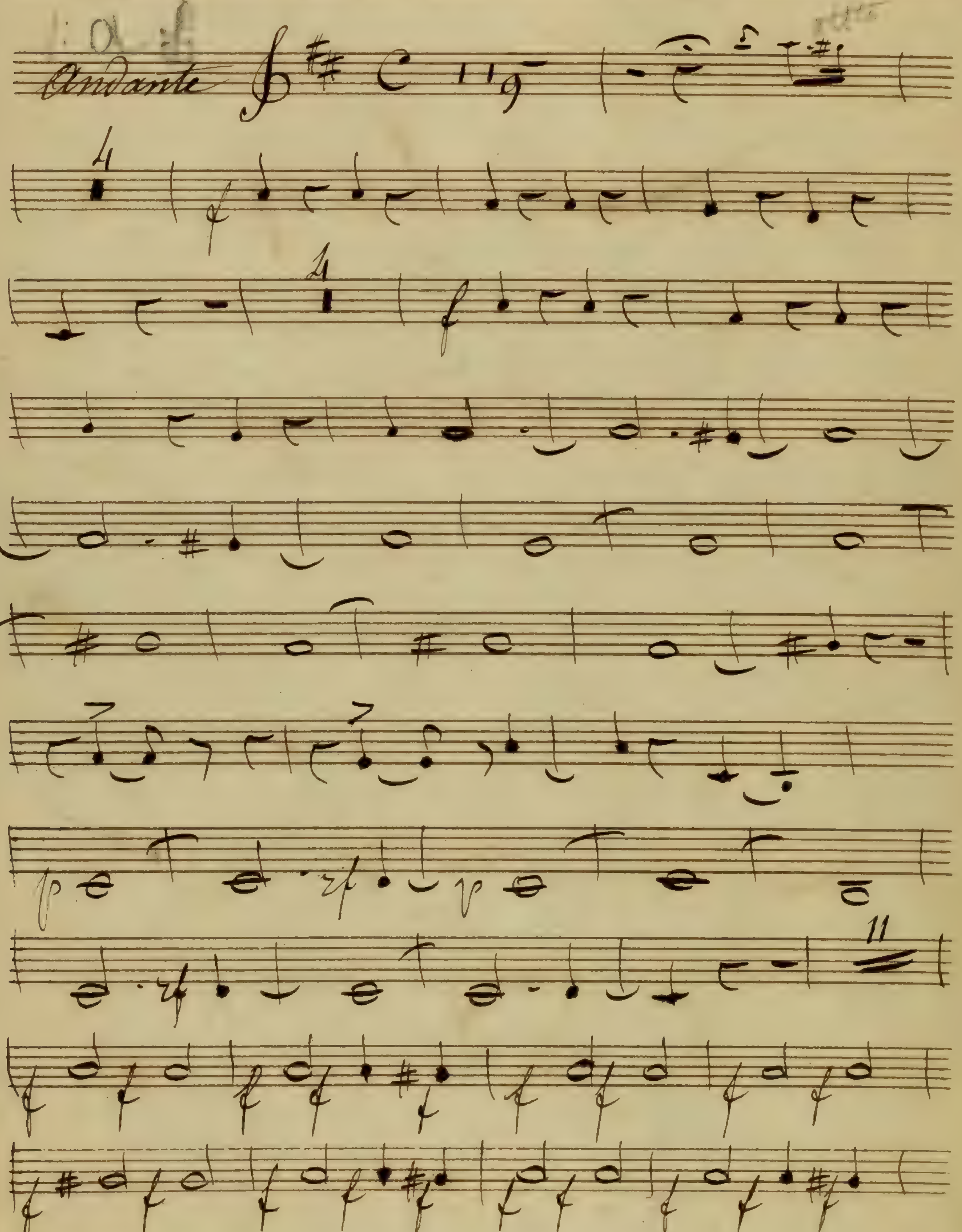

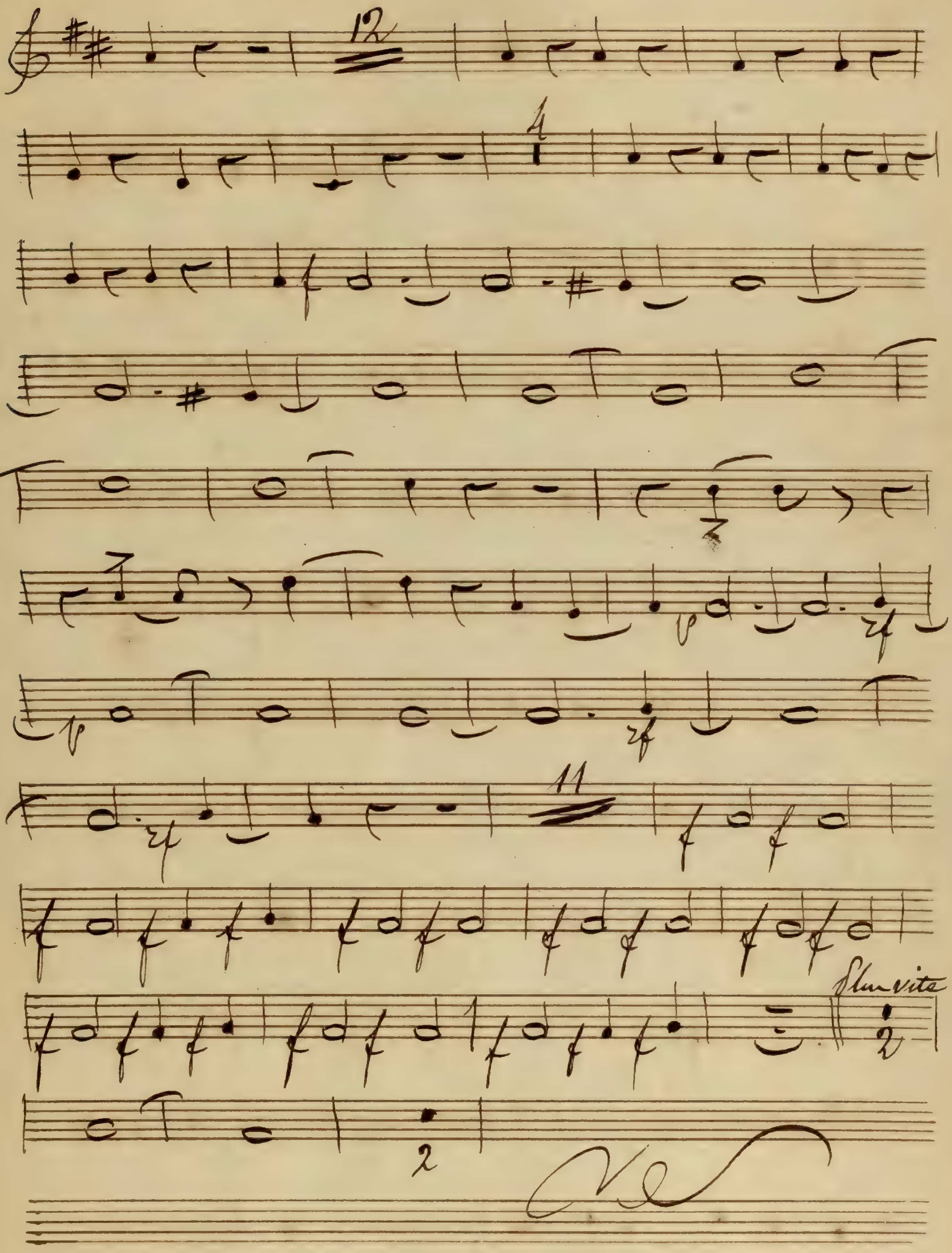

12
4
11
Plus vite

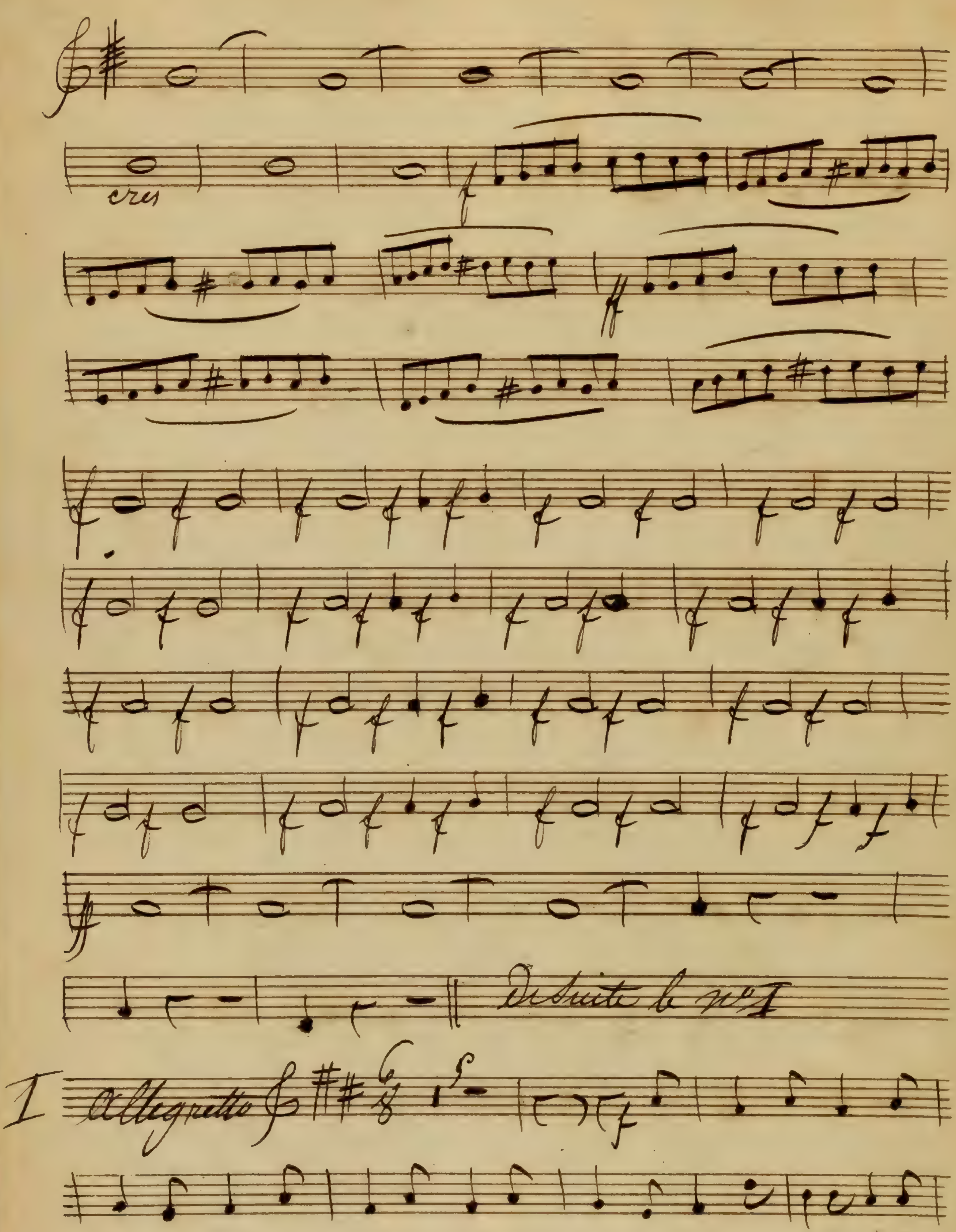
cres
De Suite le nº I
I
Allegretto

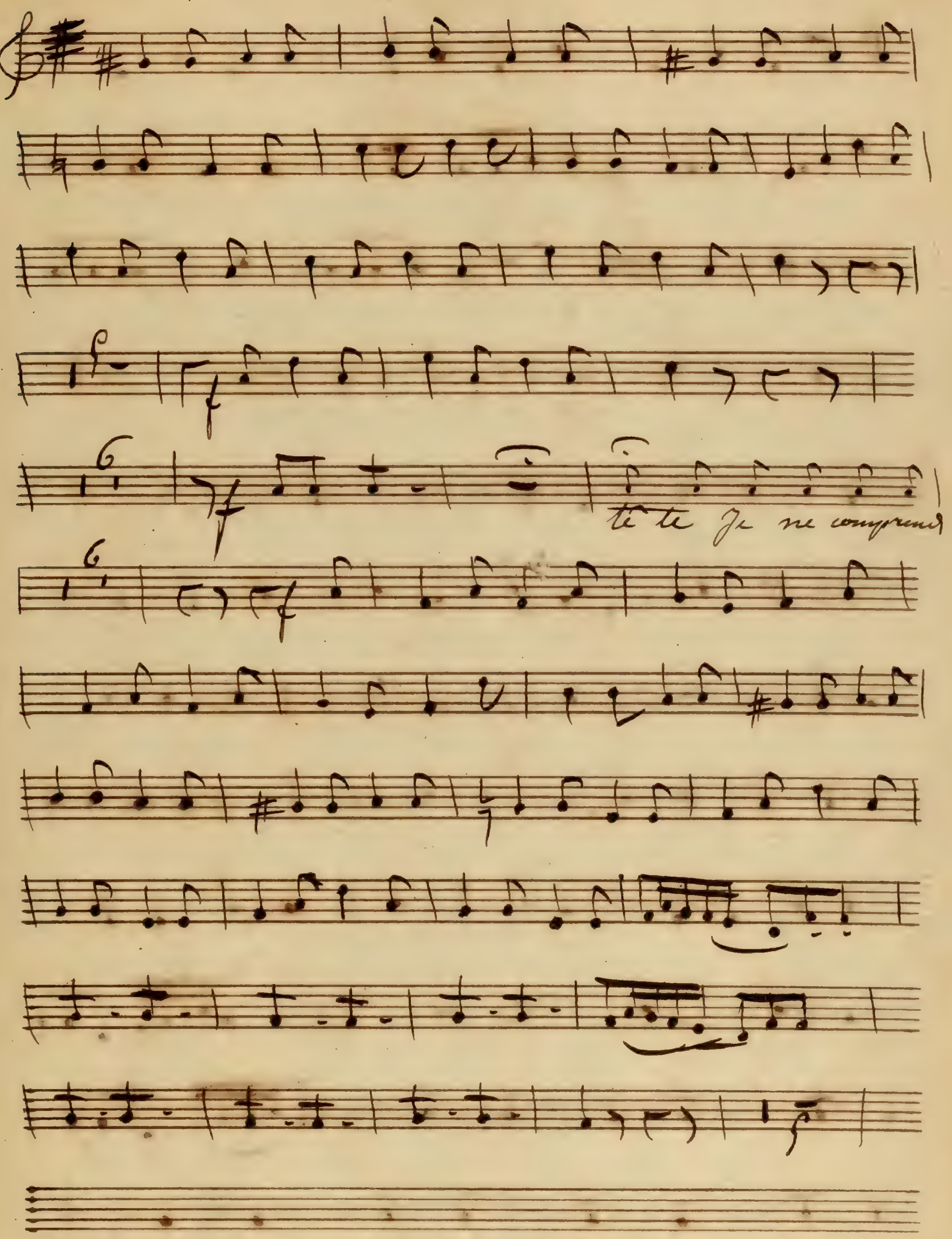
6
6
té te Je ne comprend

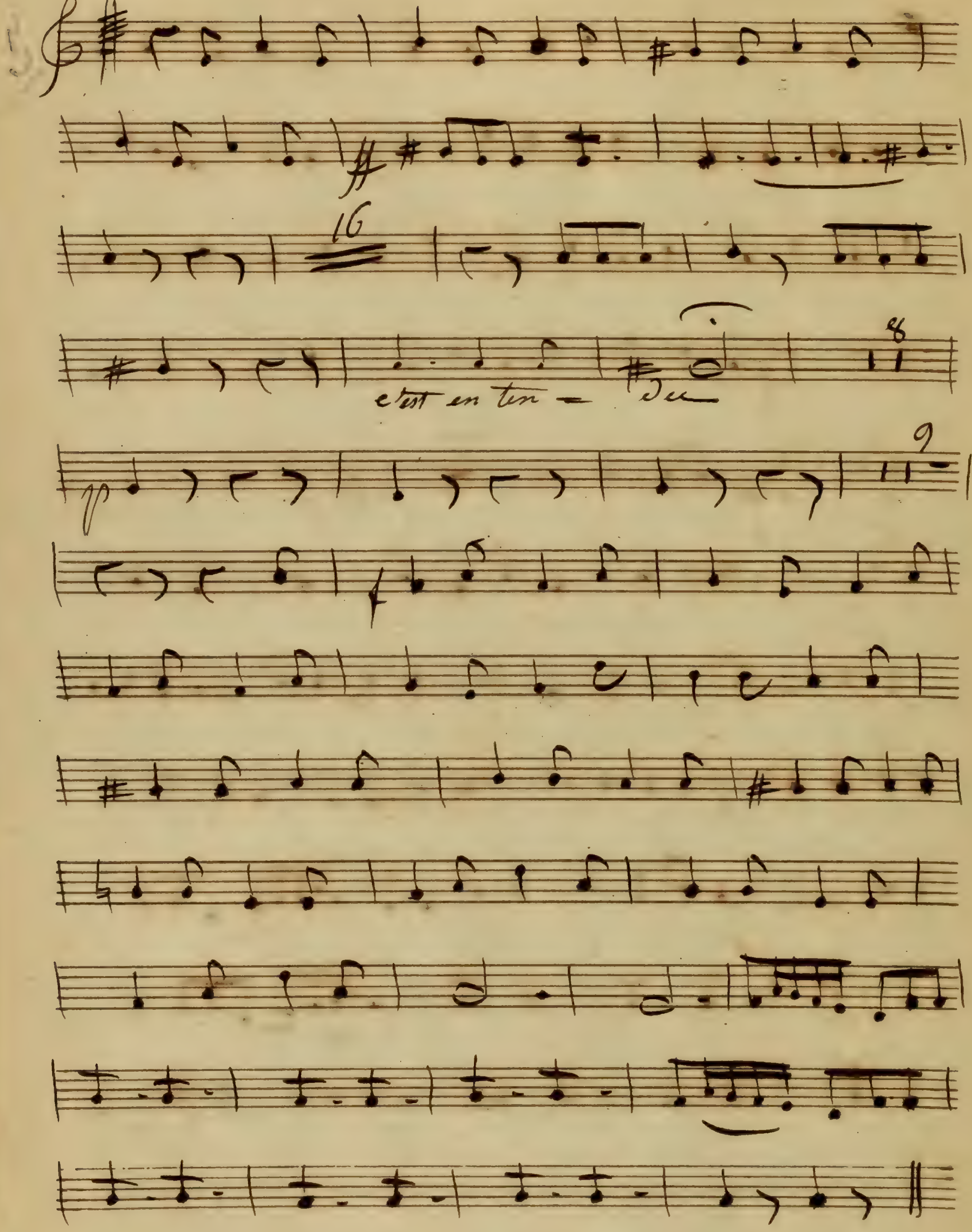
c'est en ten – due

Je ne puis pas répondre à toutes

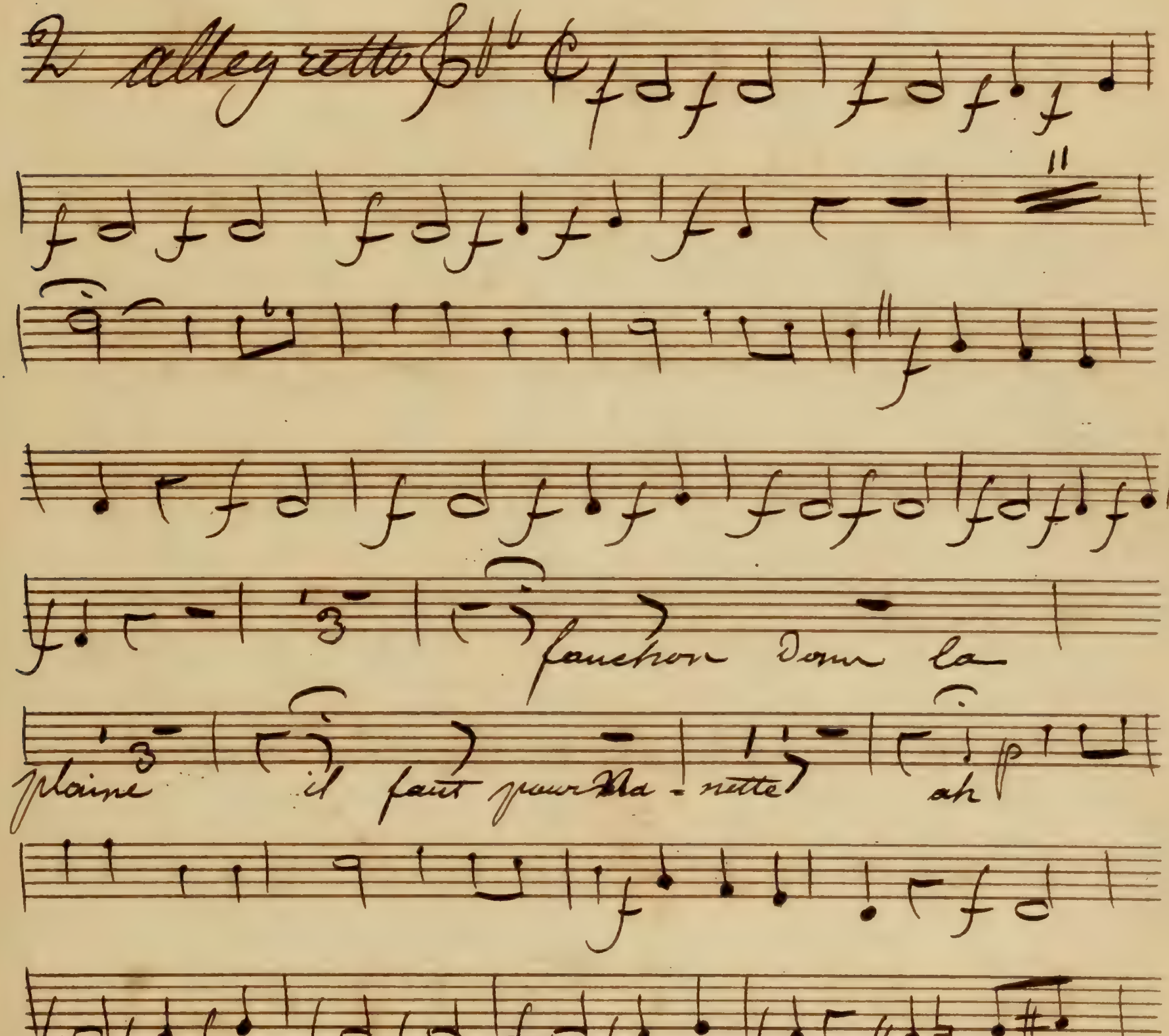

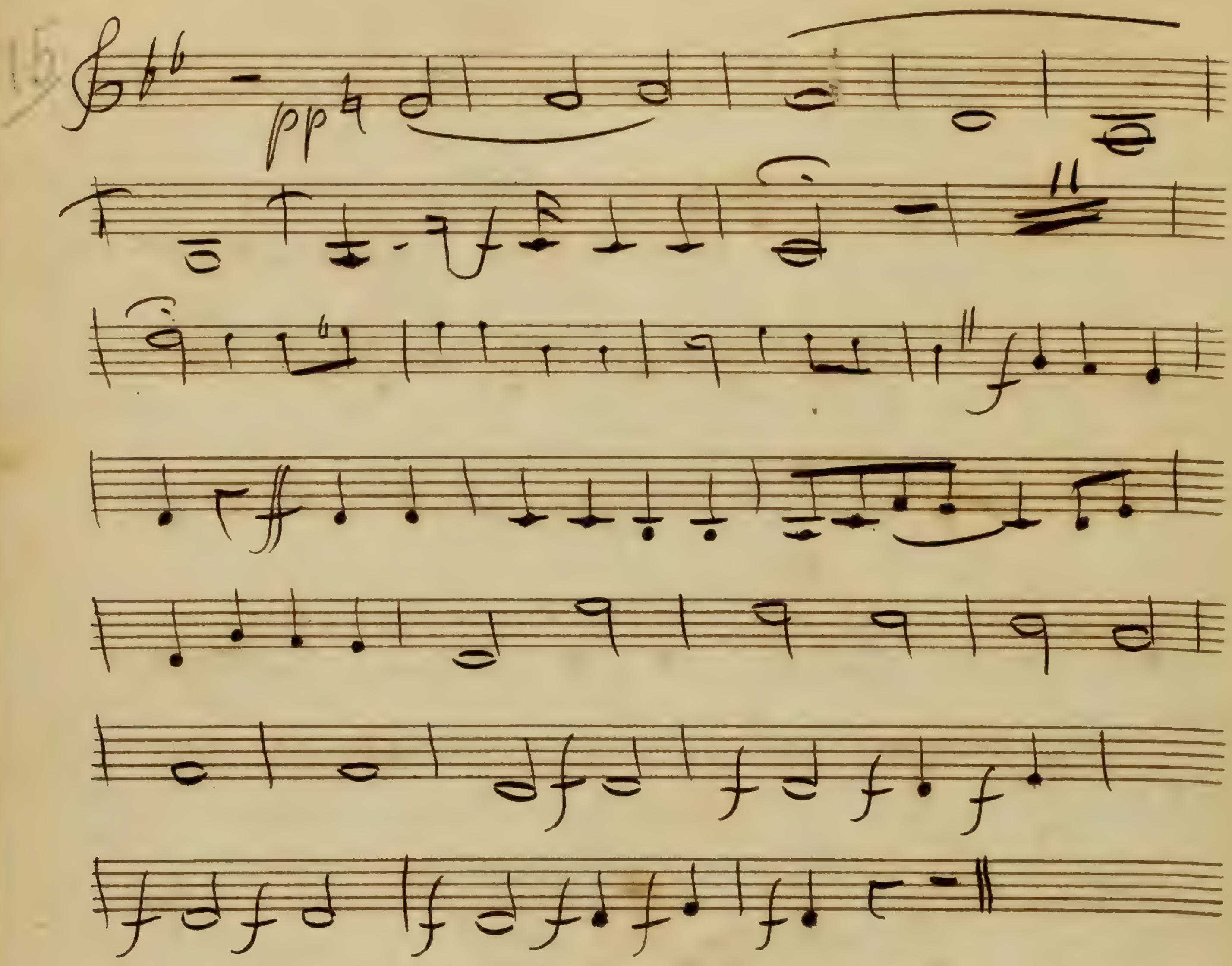

il faut li en faire la honte

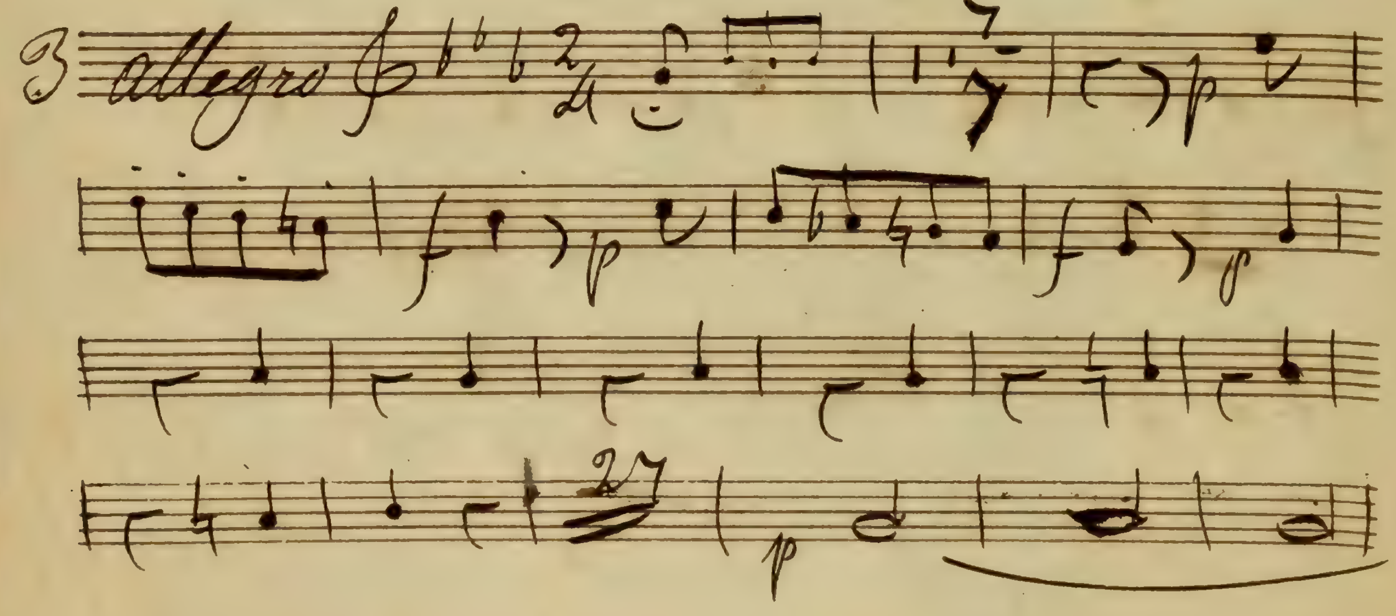

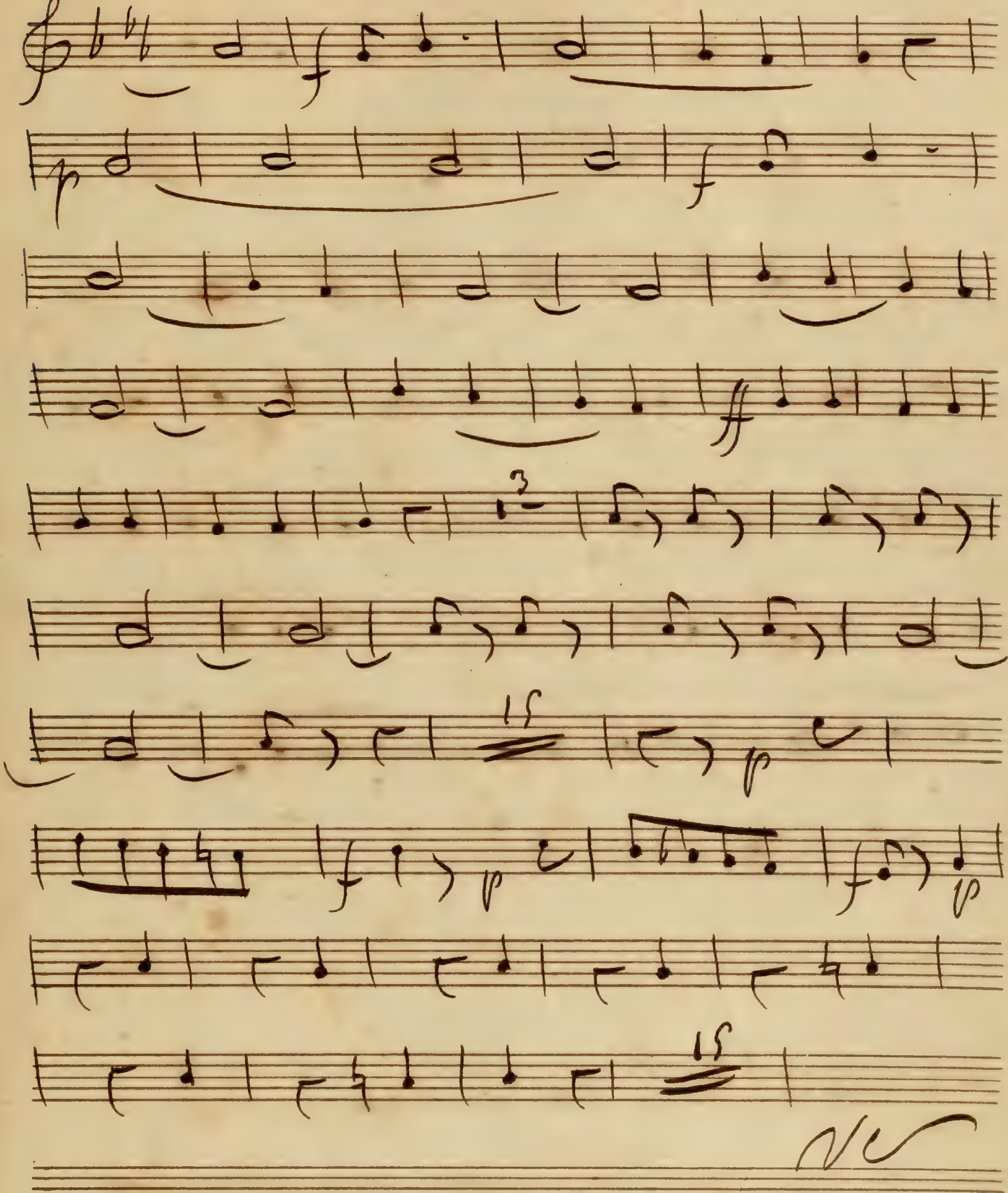

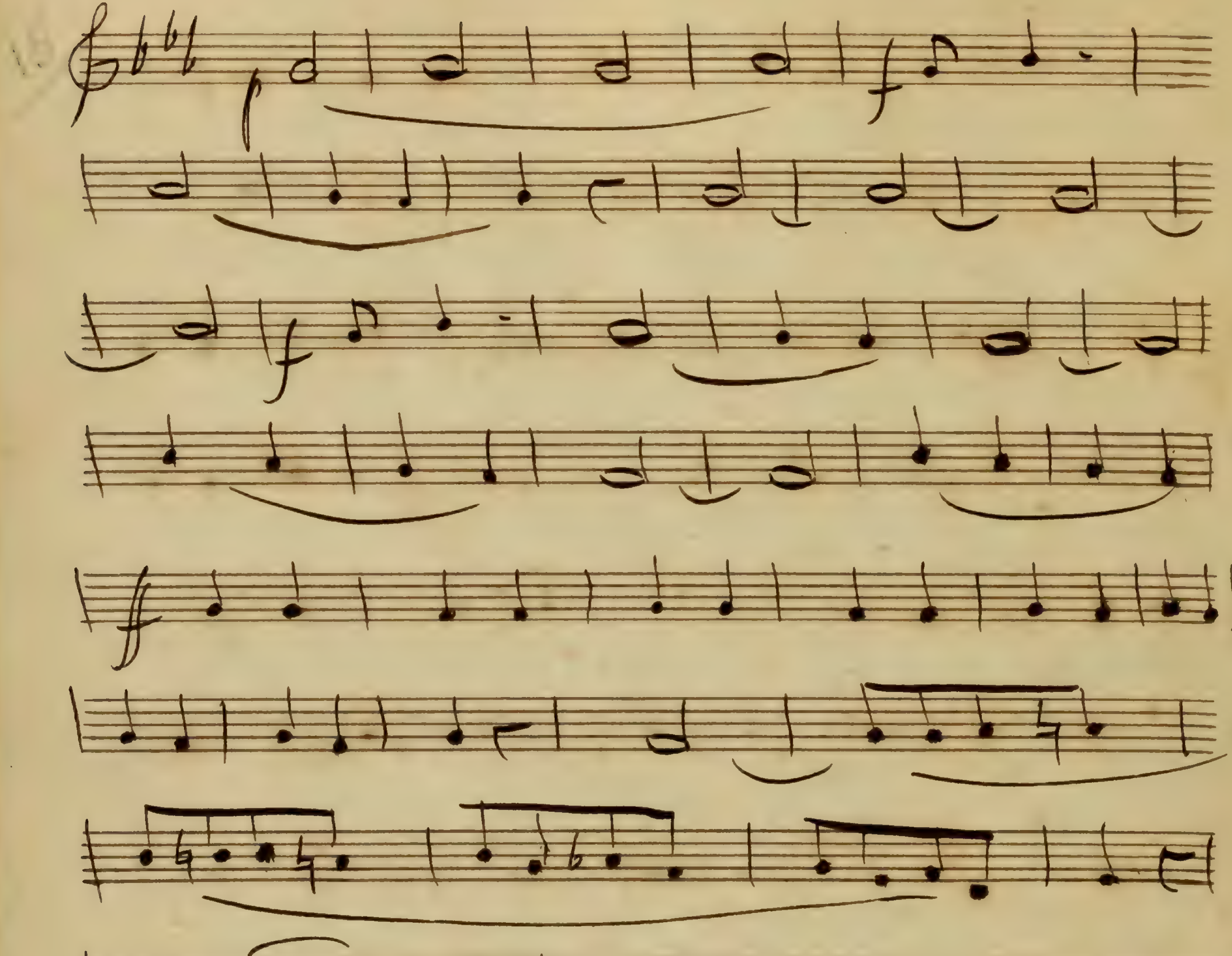
Surquoi pensez vous cela Surquoi
4
Allegretto
pierrot oui pier=
=rot
il re vient
cres

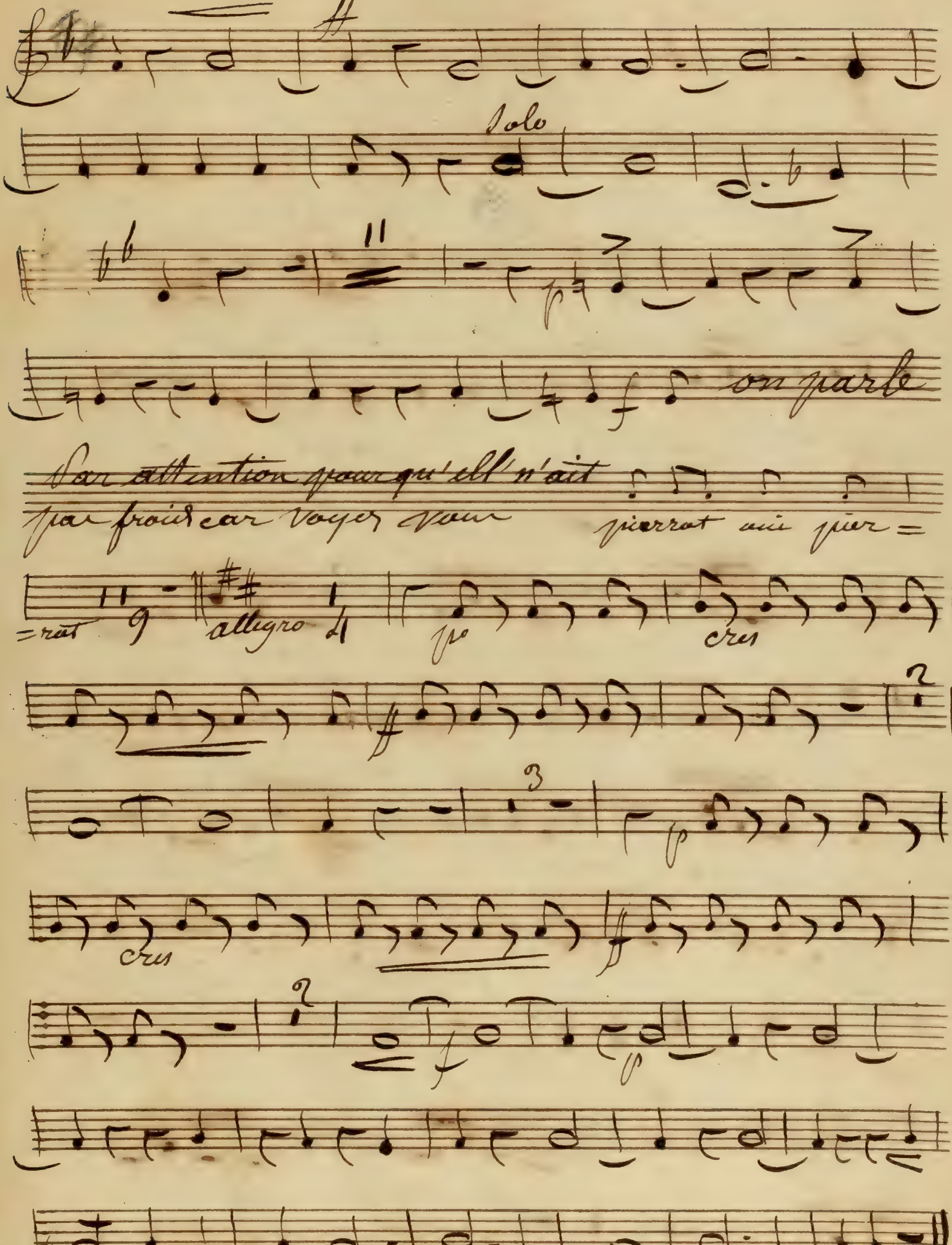
Solo
on parle
Par attention pour qu'ell' n'ait
pas froid car voyez vous
pierrot aui pier=
=rat
allegro
cres
cres

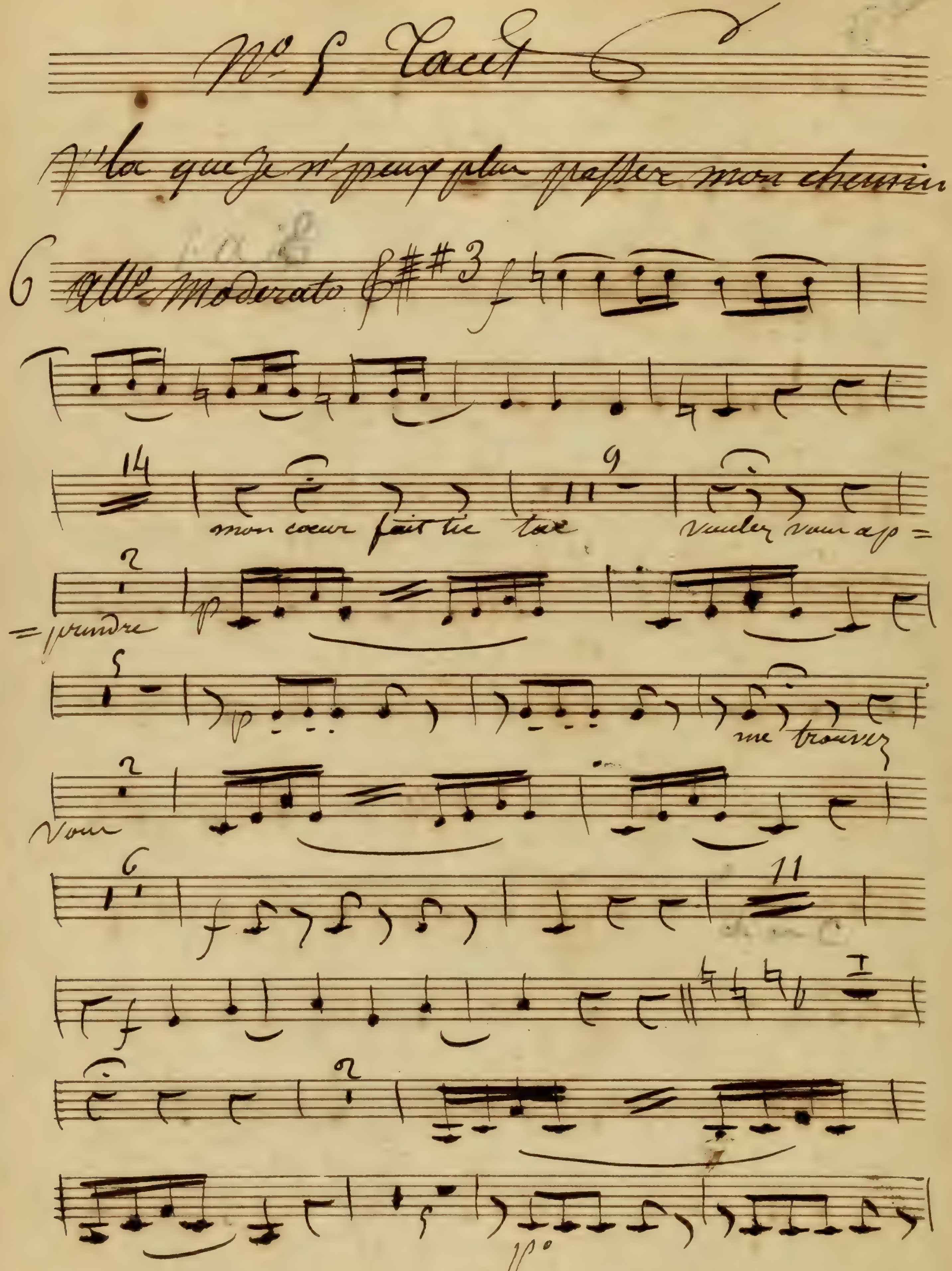

No. 5 Tacet
V'la que je n' peux plus passer mon chemin
6
All.o Moderato
mon coeur fait tic tac
voulez vous ap=
=prendre
me trouver
vous

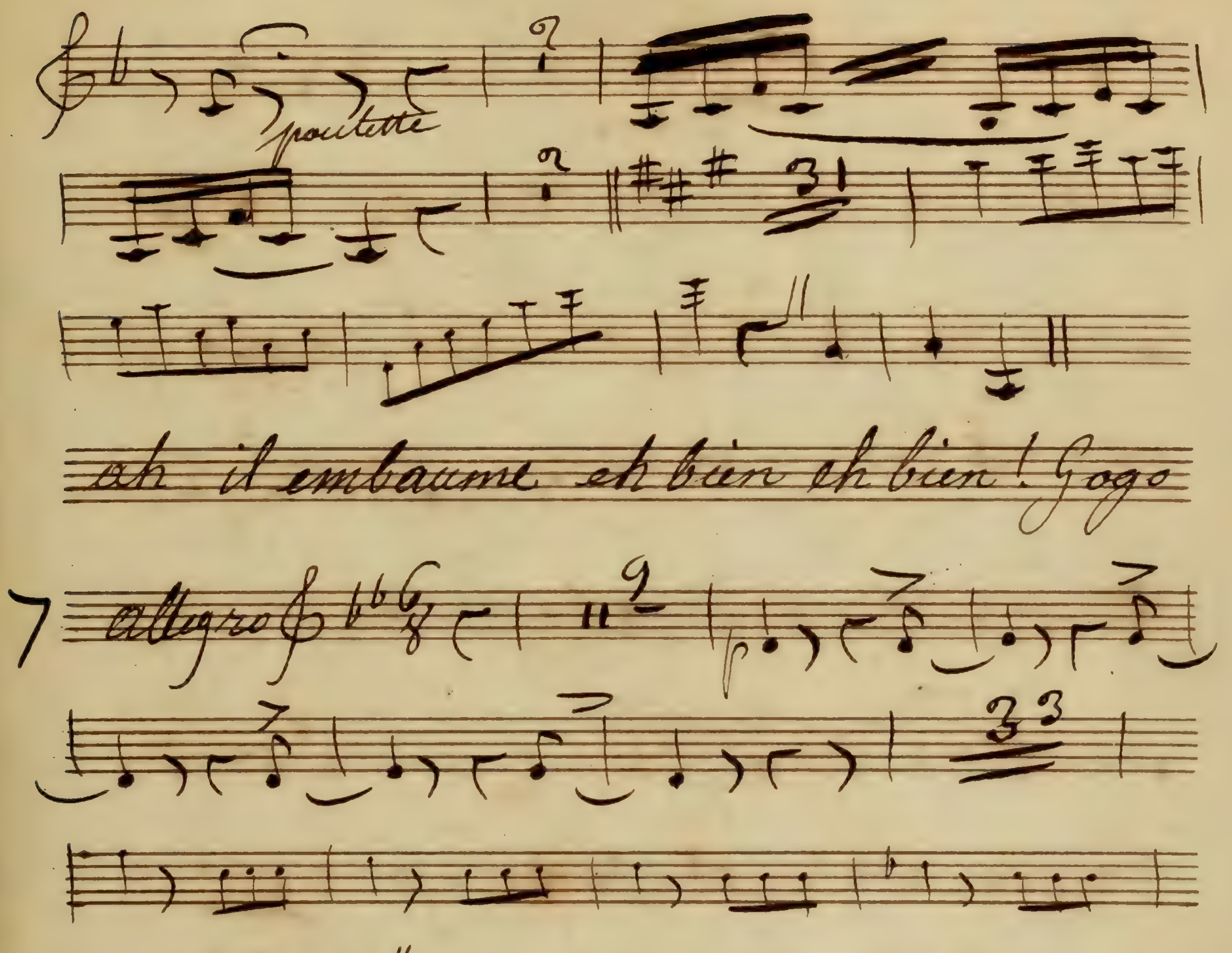
poulette
ah il embaume eh bien eh bien! Gogo
7
allegro
p
p
V S

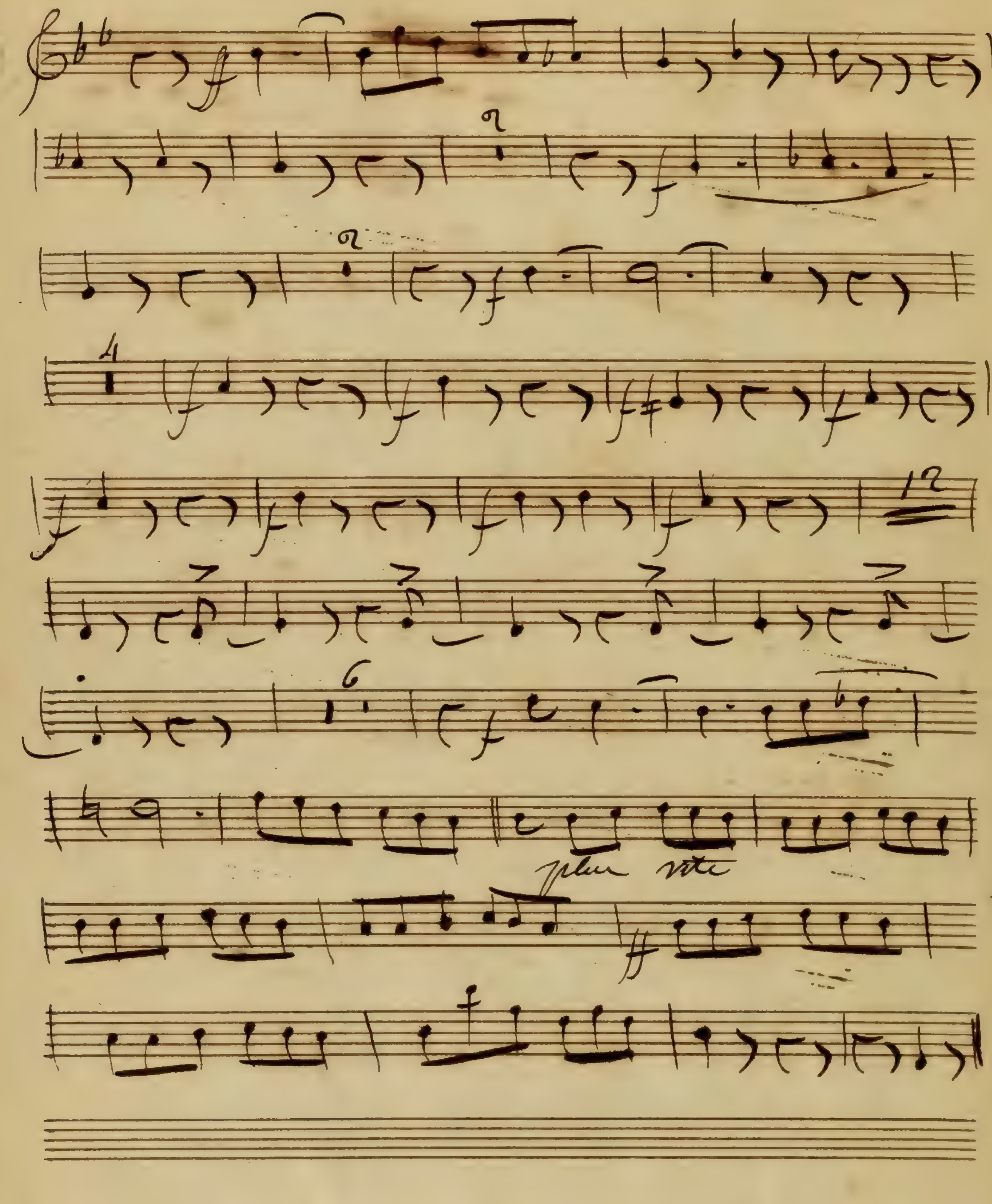
plus vite

on m'aime tant qu'on veut m'étrangler

8
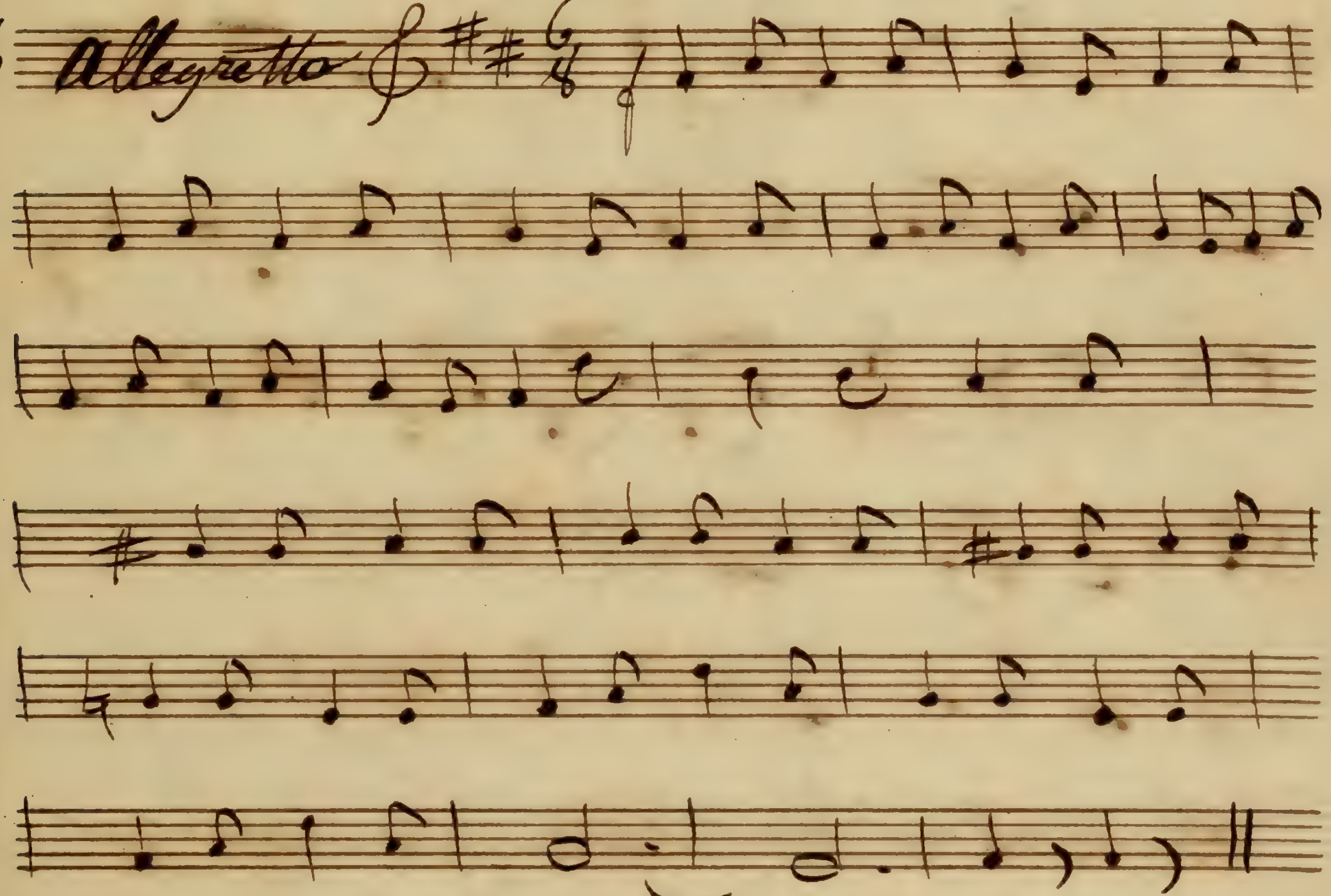

mais il faut en passer par la

9
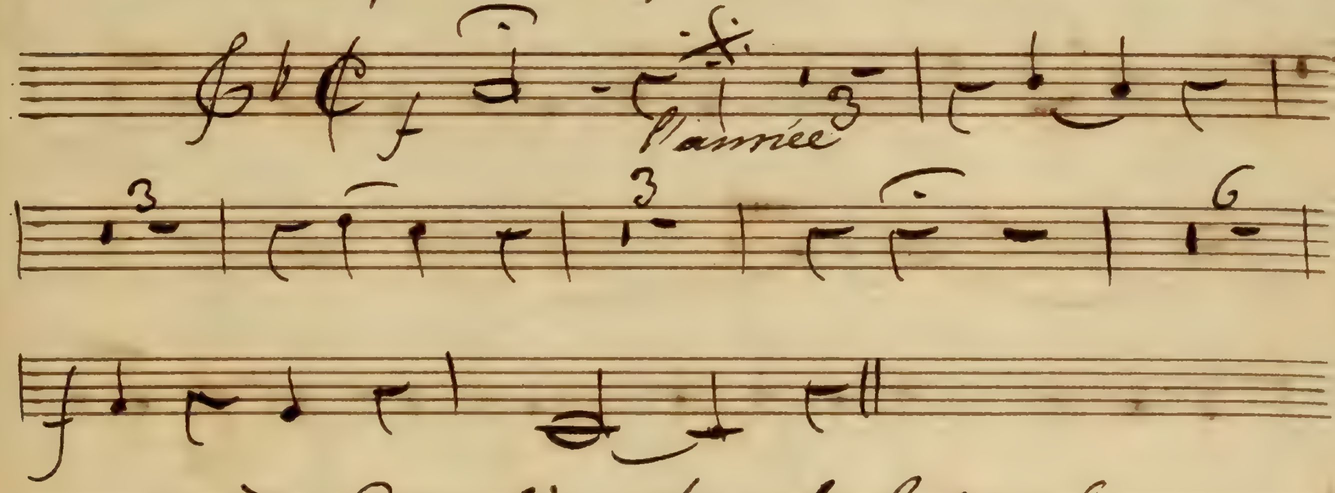

à Combien sera le billet

La Jolie chose que d'aimer

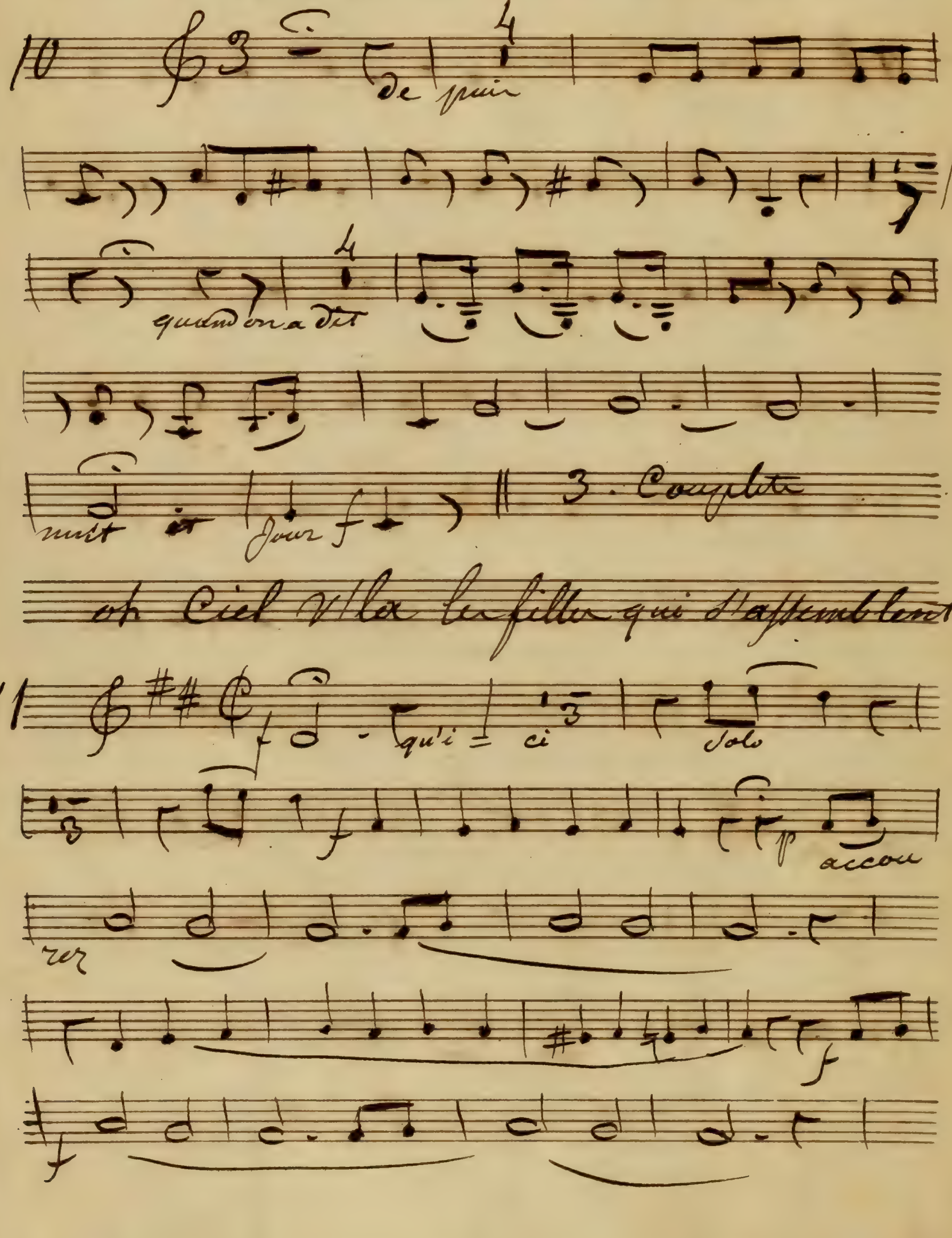

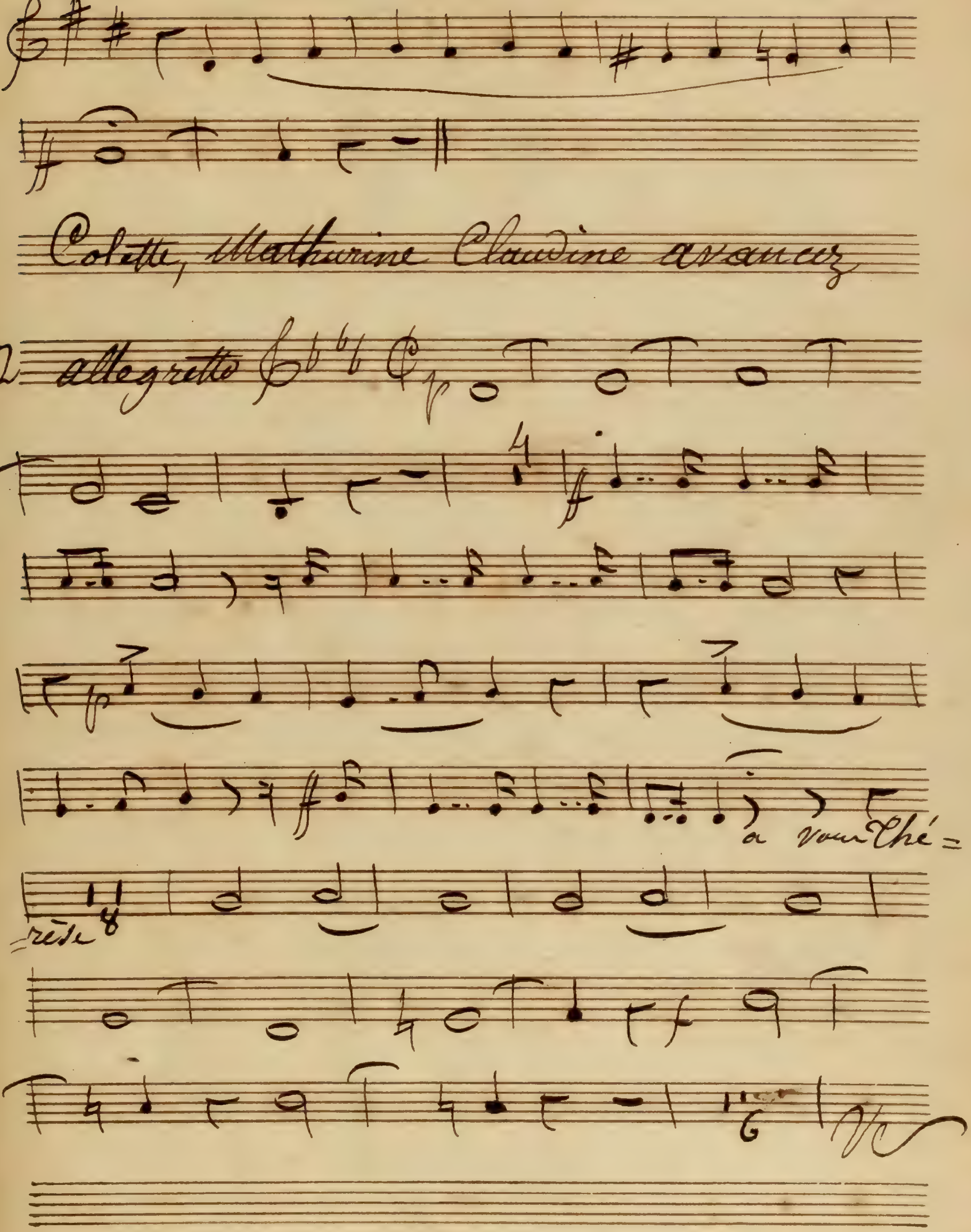

Colette, Mathurine Claudine avancez
12
allegretto
p
p
a vous Thé=
rèse

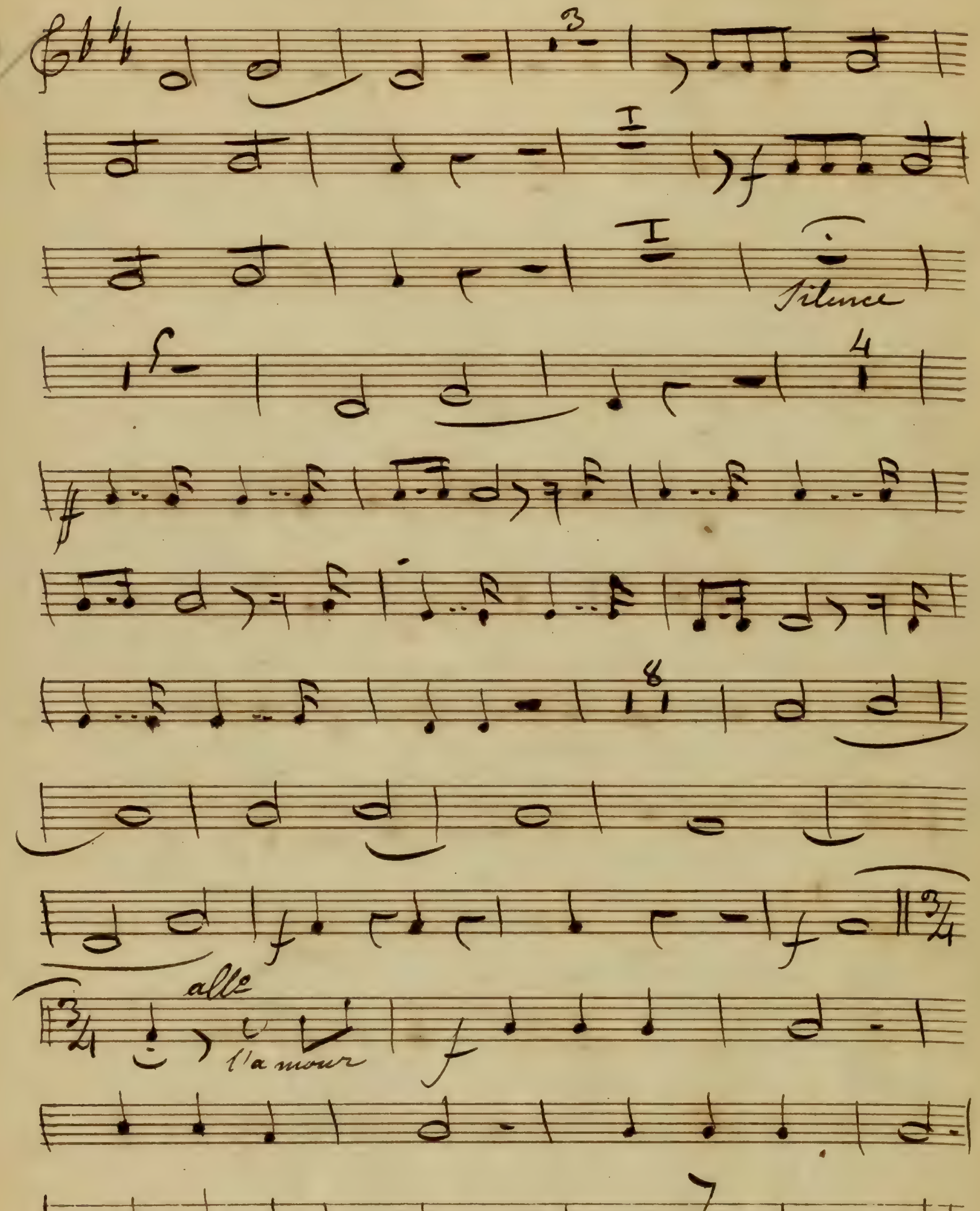
Silence
alle
l'amour

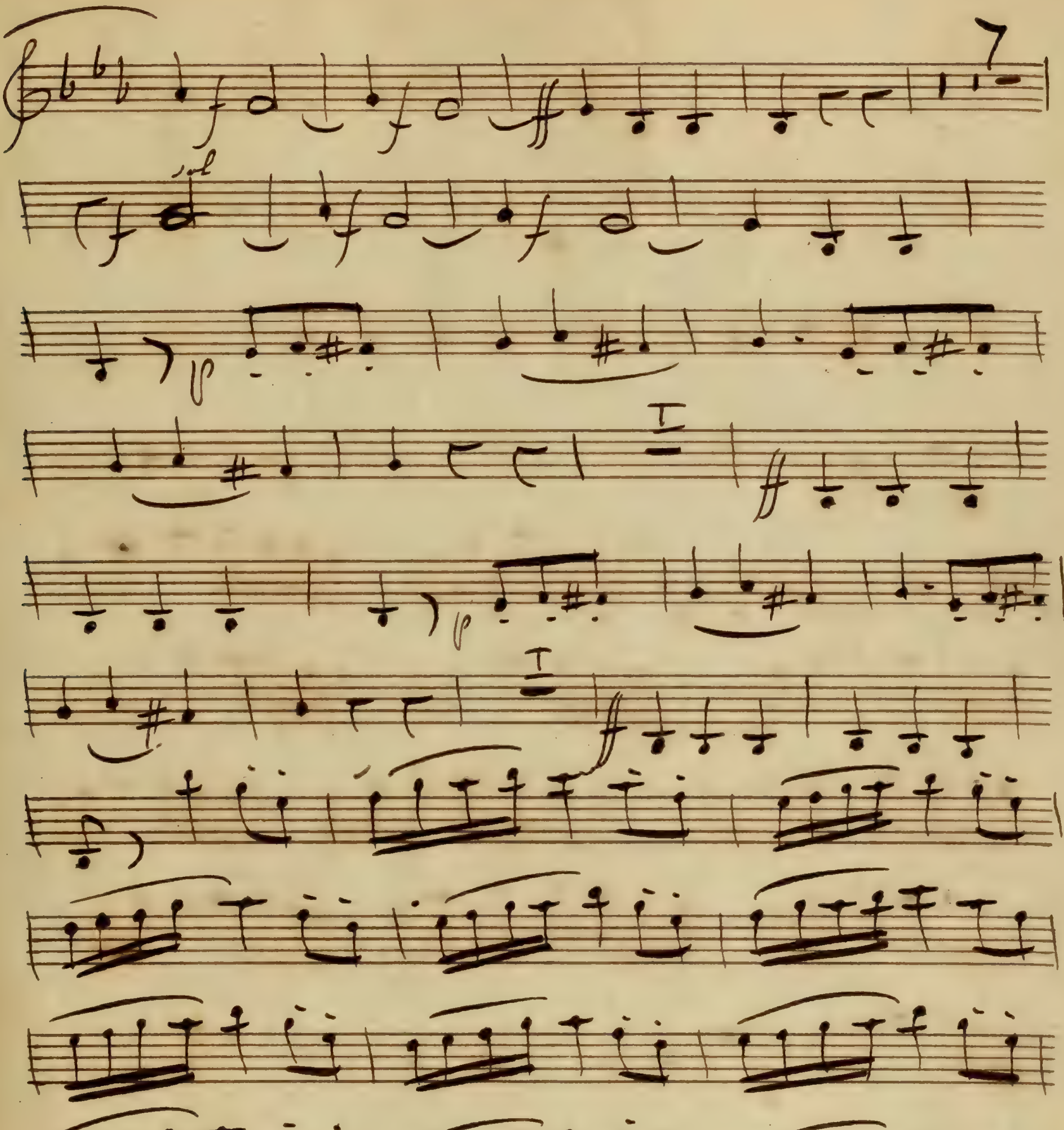

allons mes enfans fesons la noce

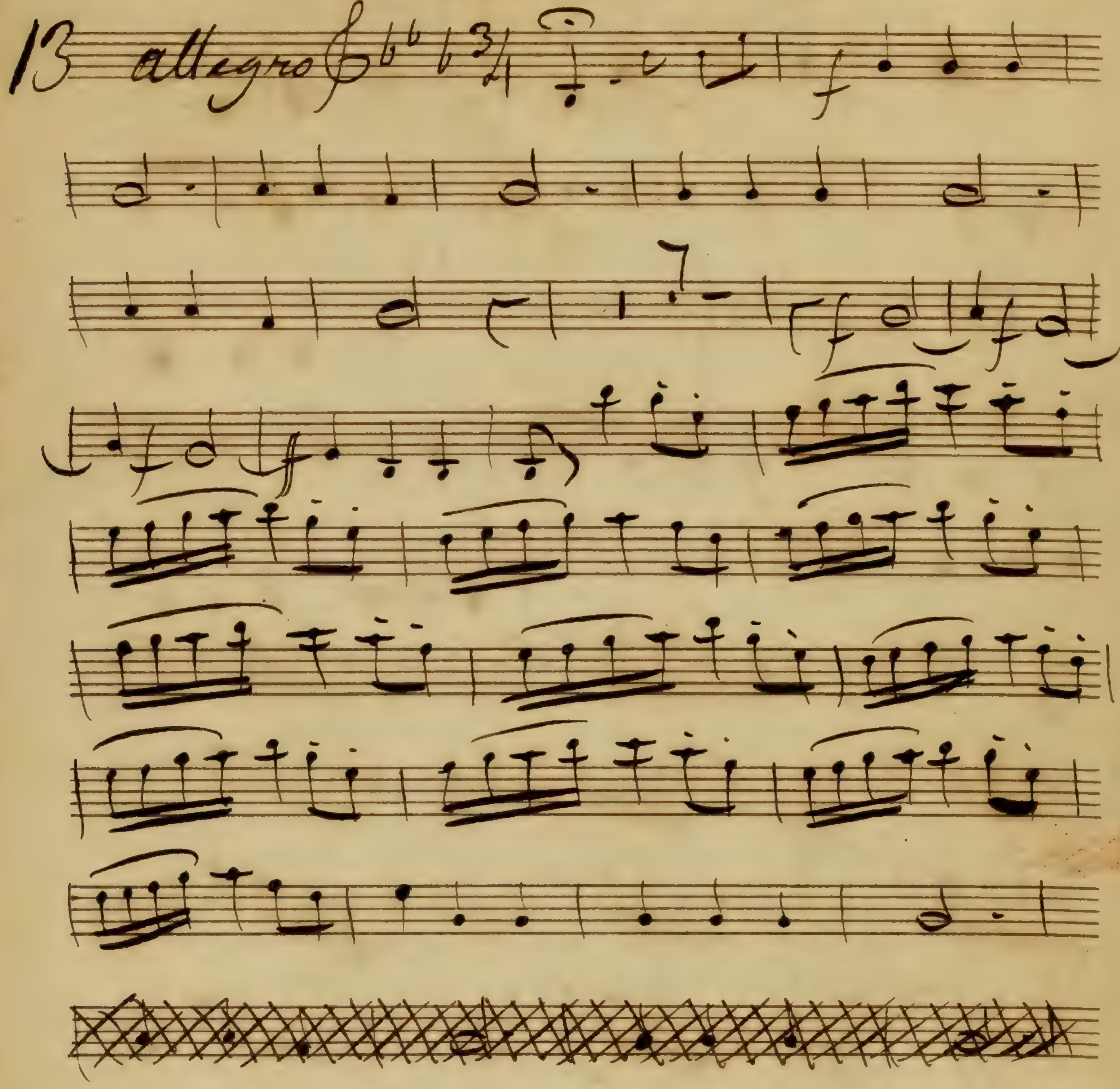

Fagotti. 1°

Le coq du Village

27/6

Le Coq du Village

Fagotti

Ouverture

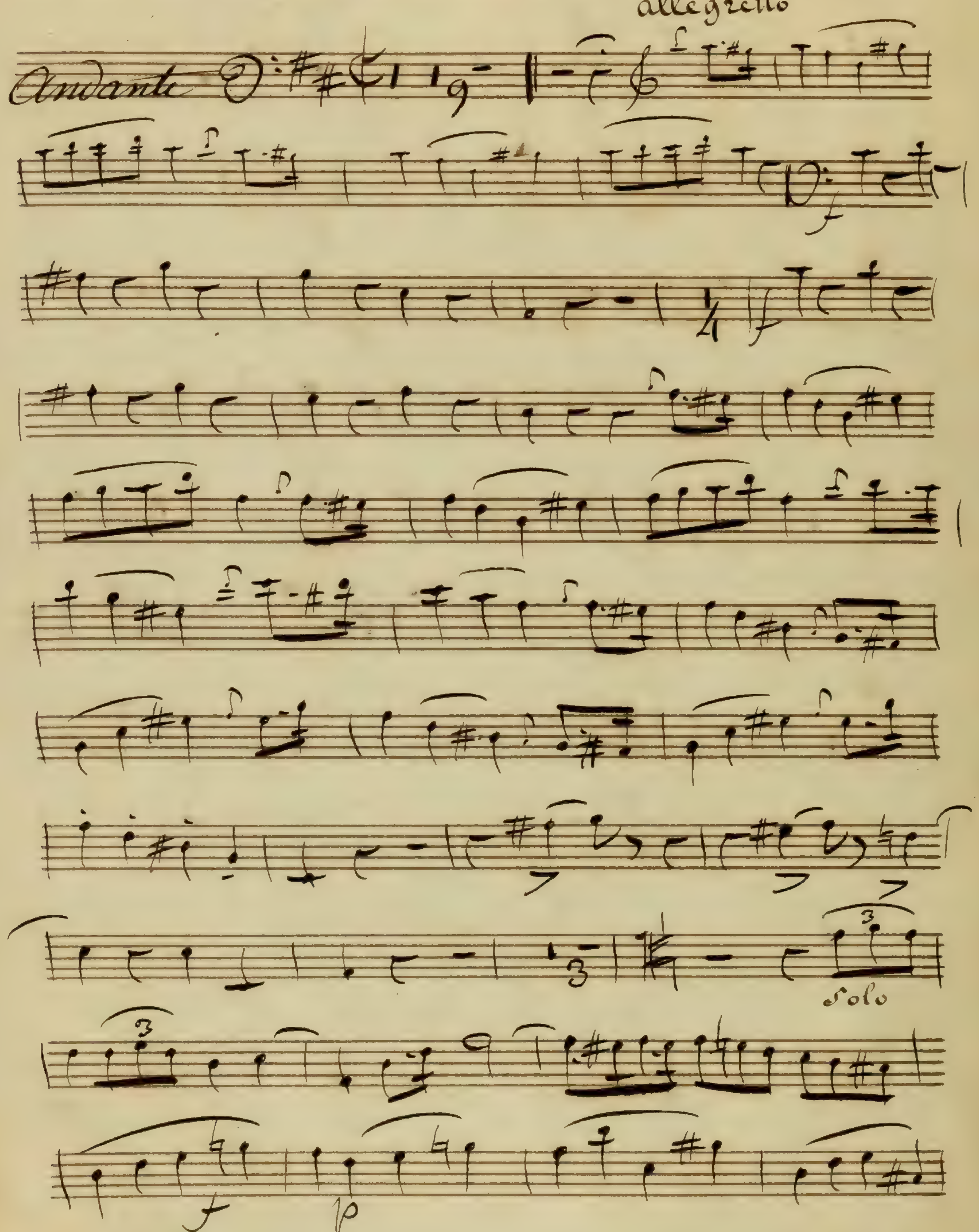

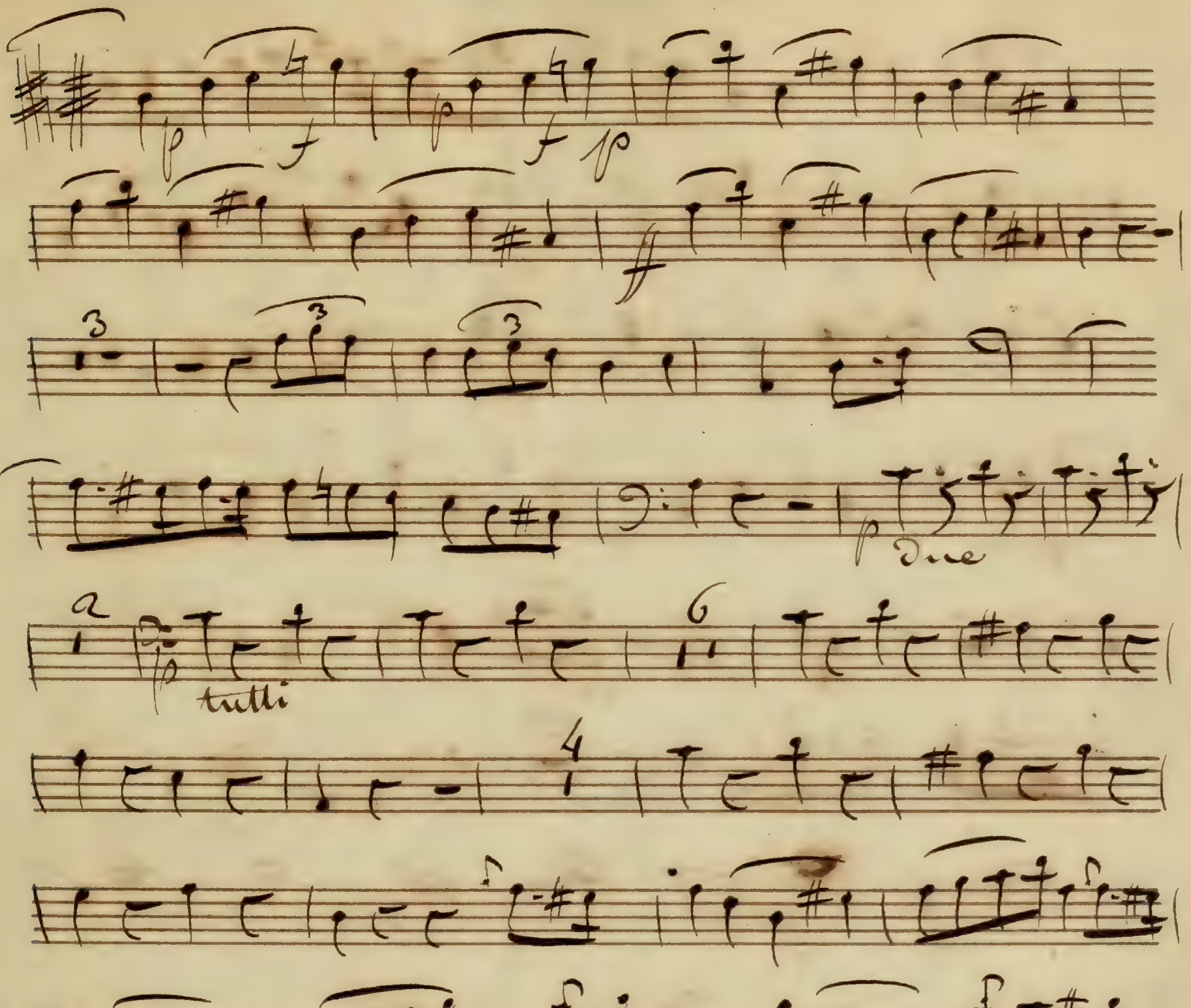
Due
tutti

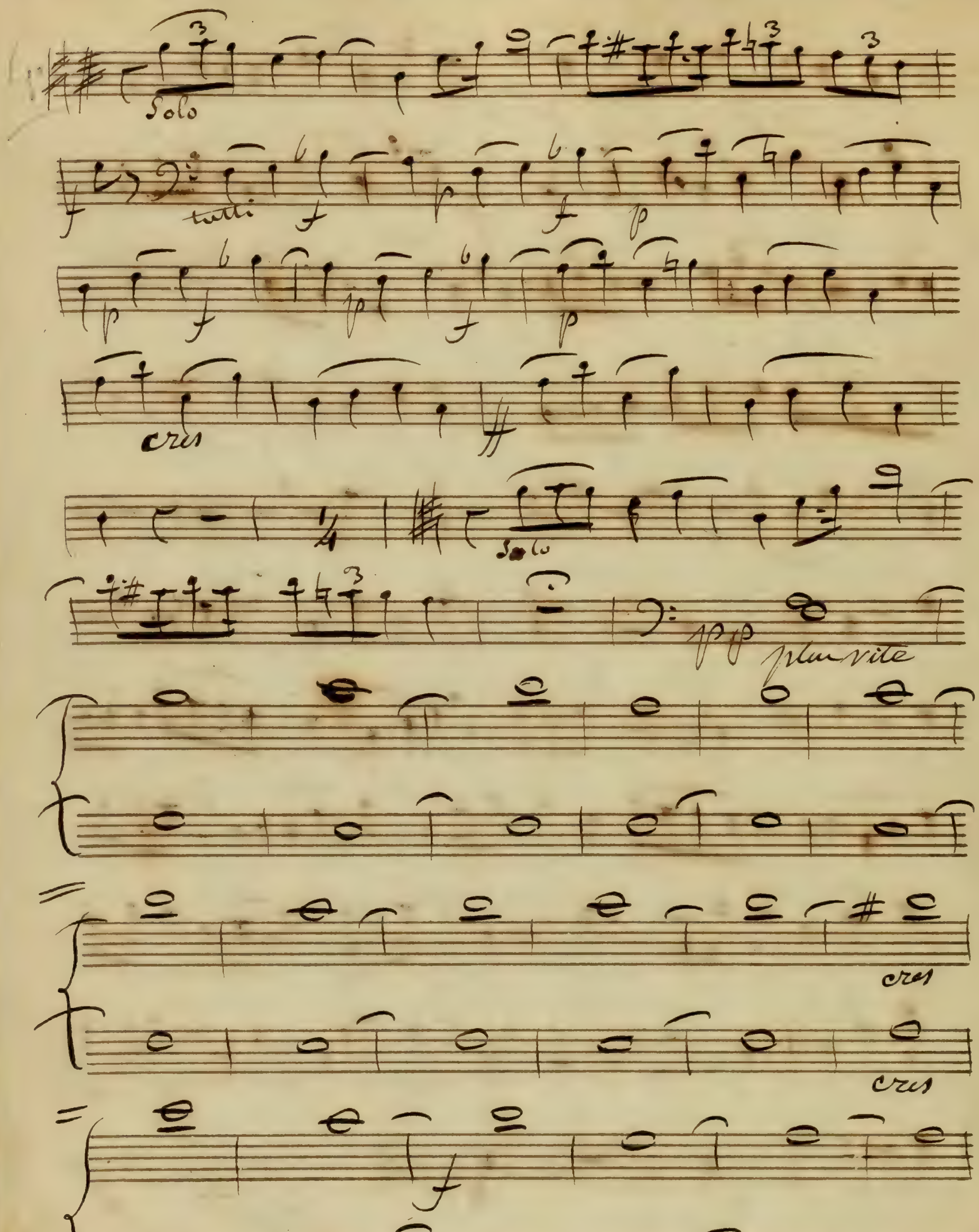

Solo
tutti
f
p
cres
1/4
Solo
pp
plus vite
cres
Col 1o

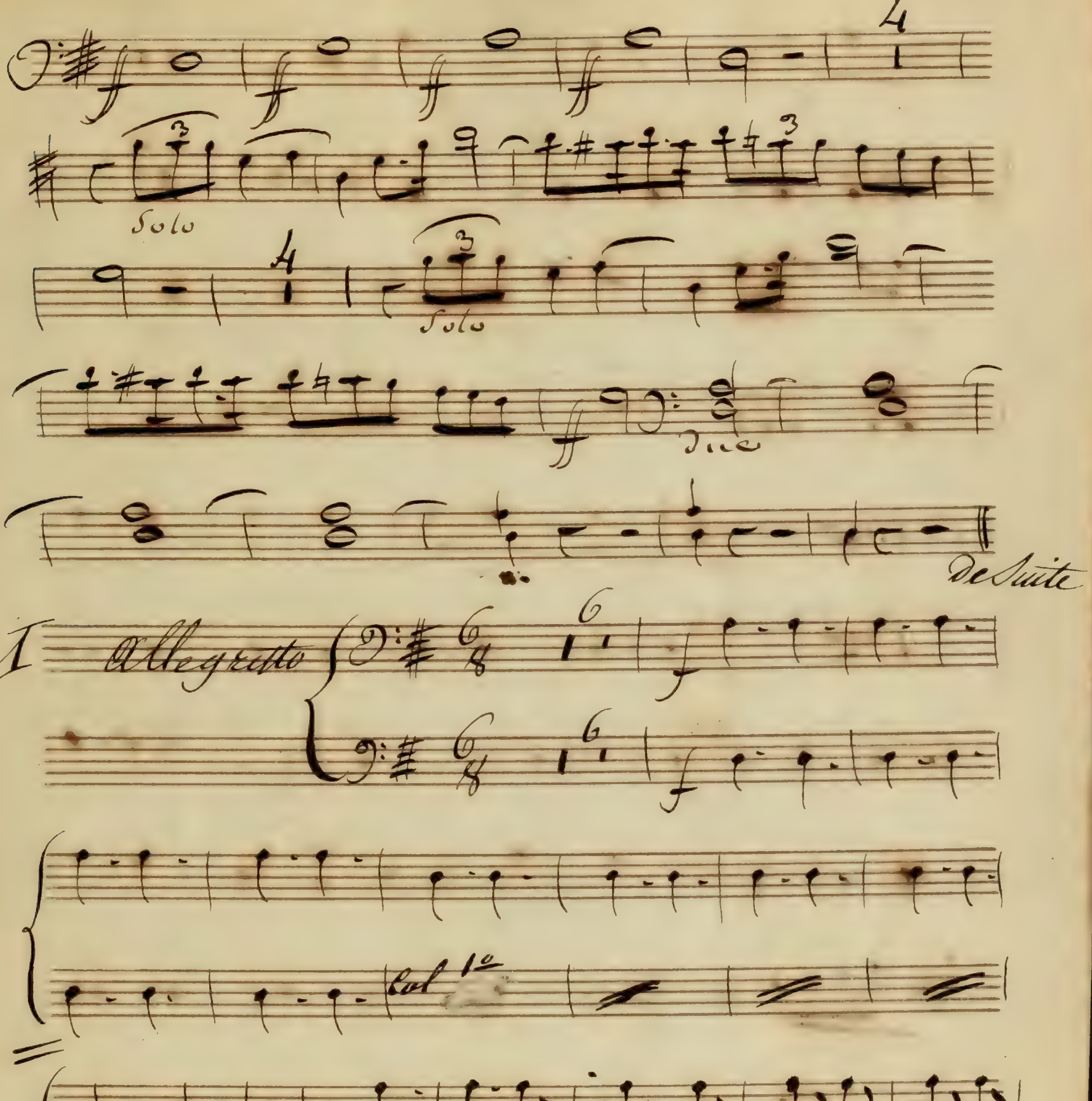

Solo
Solo
Due
de Suite
I
Allegretto
Col 1o

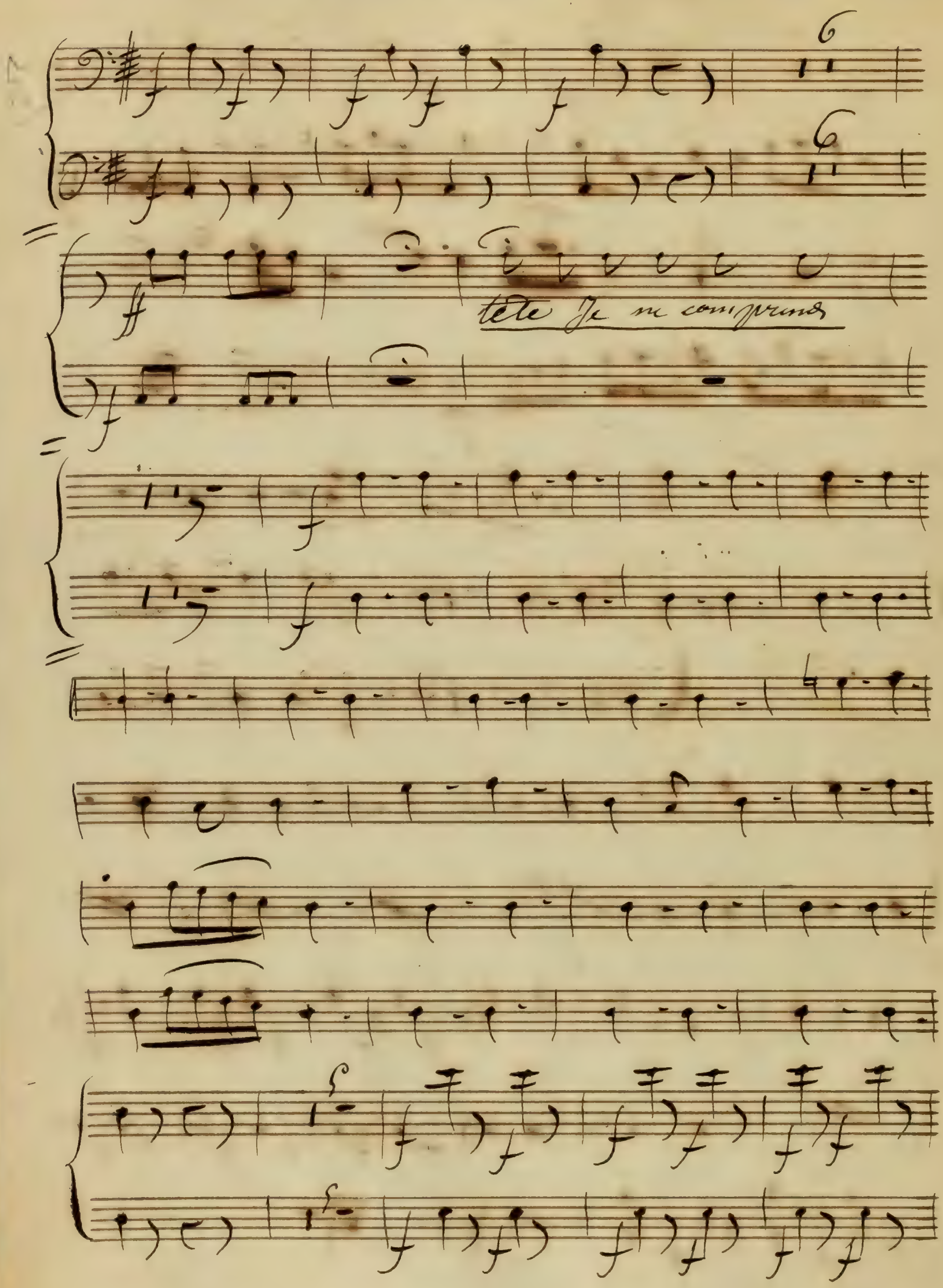
tête Je m comprends

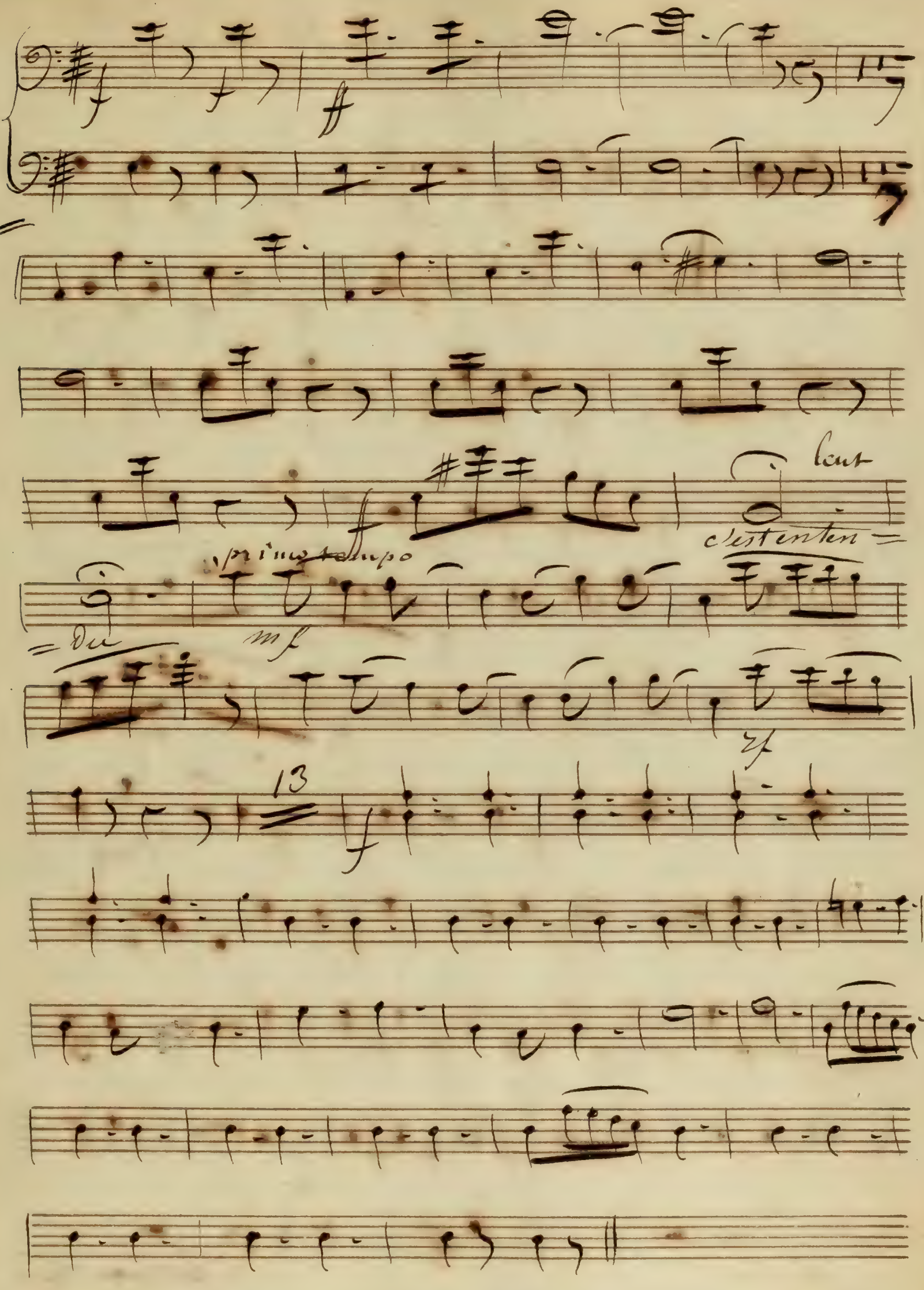
lent
primo tempo
mf
13

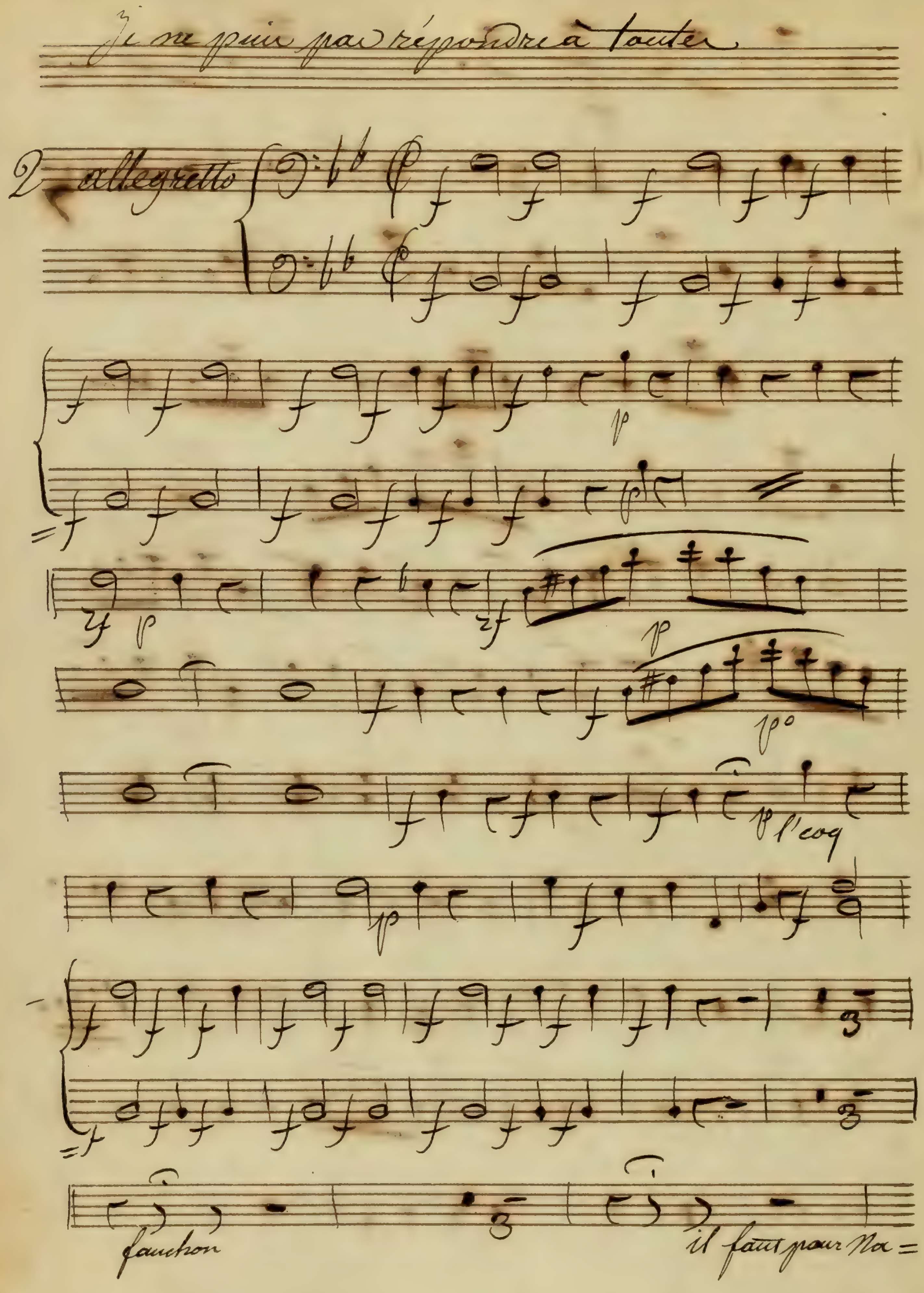
je ne puis pas répondre à toutes
2
allegretto
l'coq
fanchon
il faut pour Na=

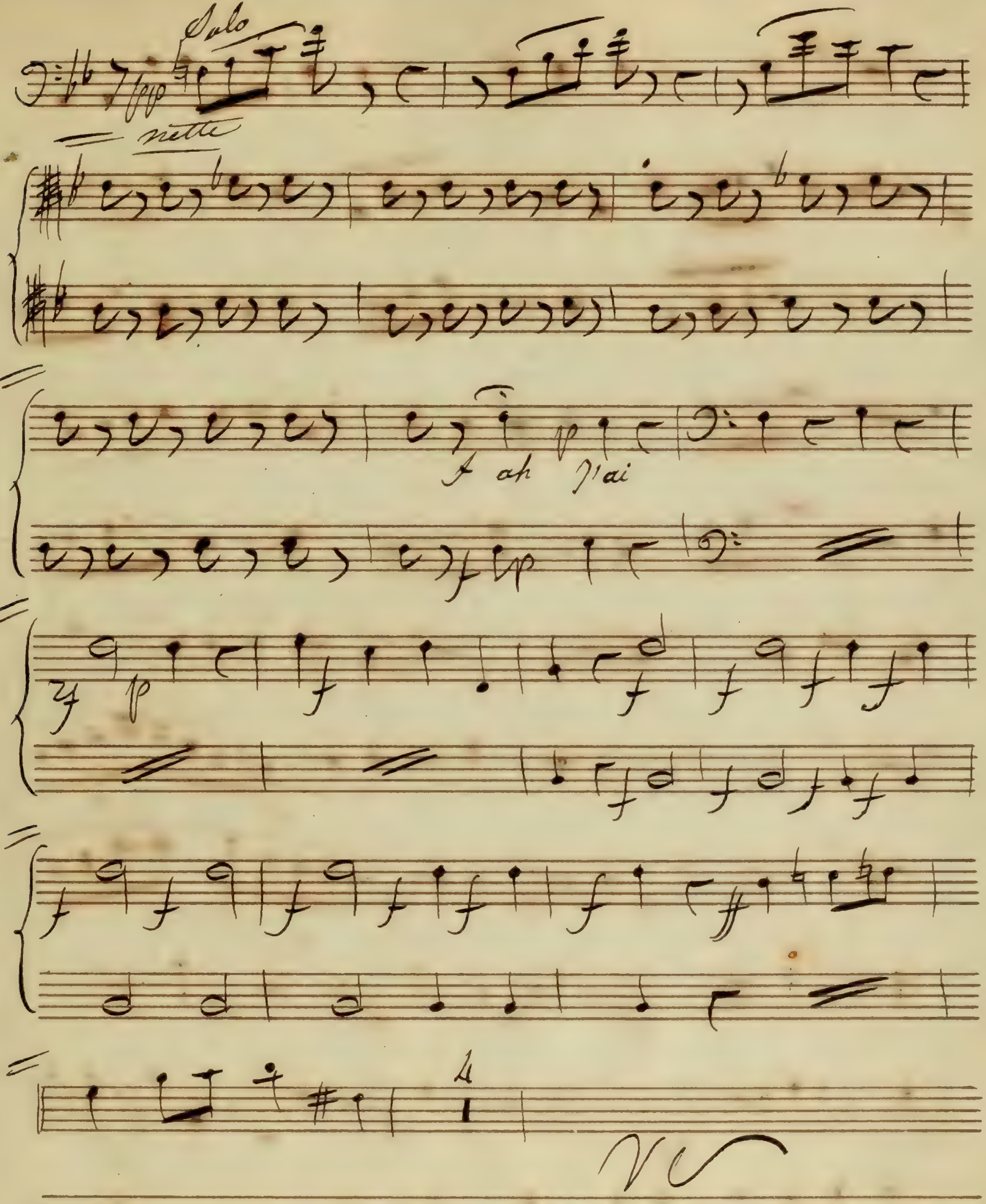

Solo
ah j'ai

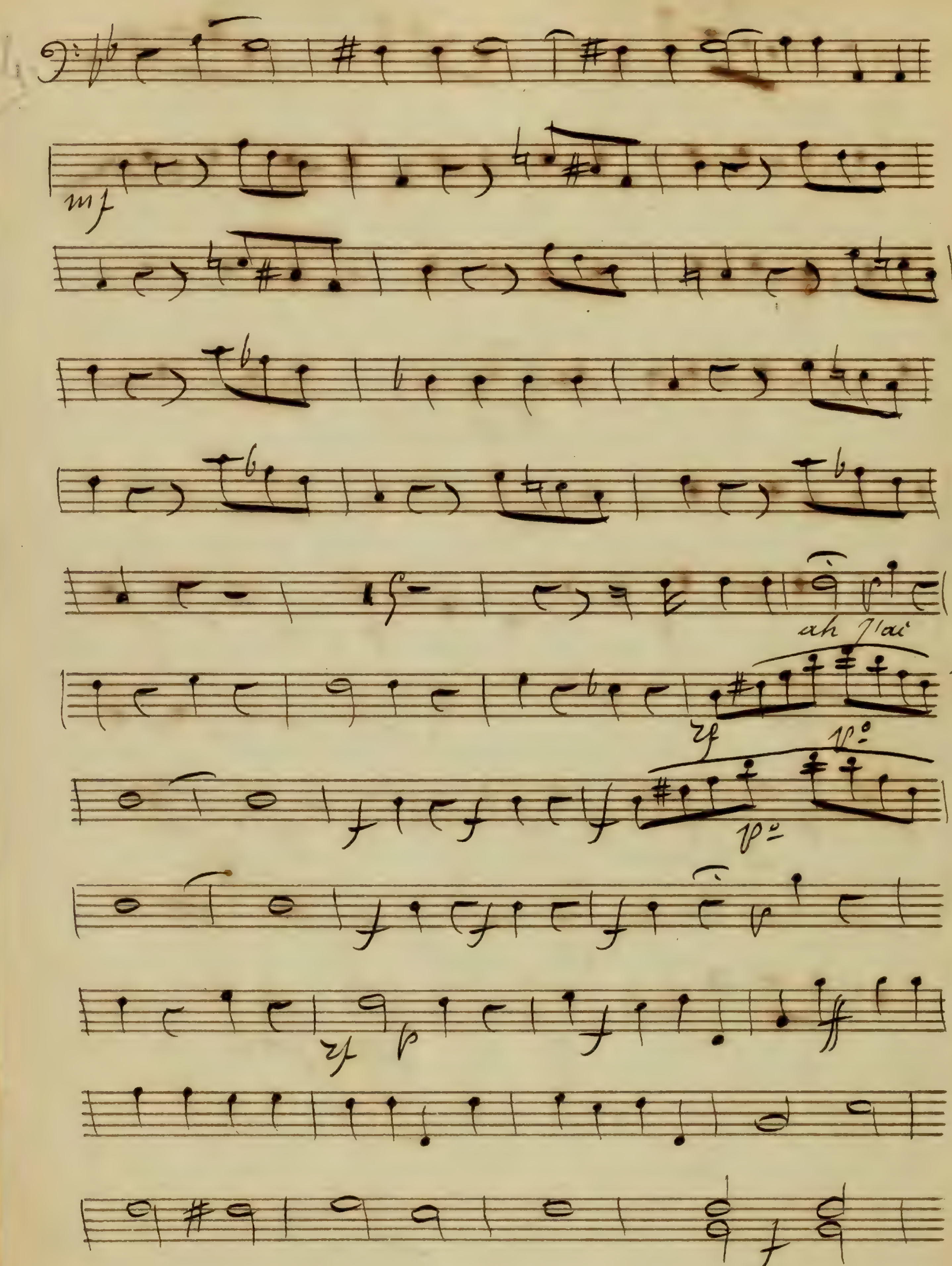
mf
ah j'ai

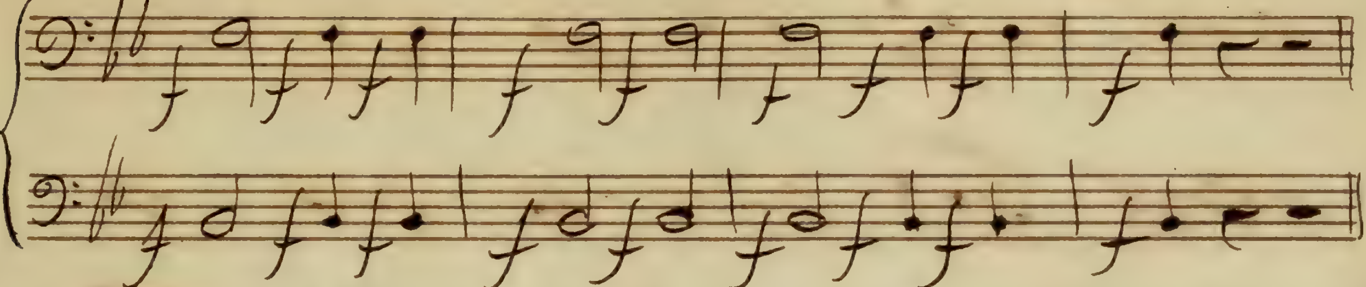

Il faut li en faire la honte

3 allegro

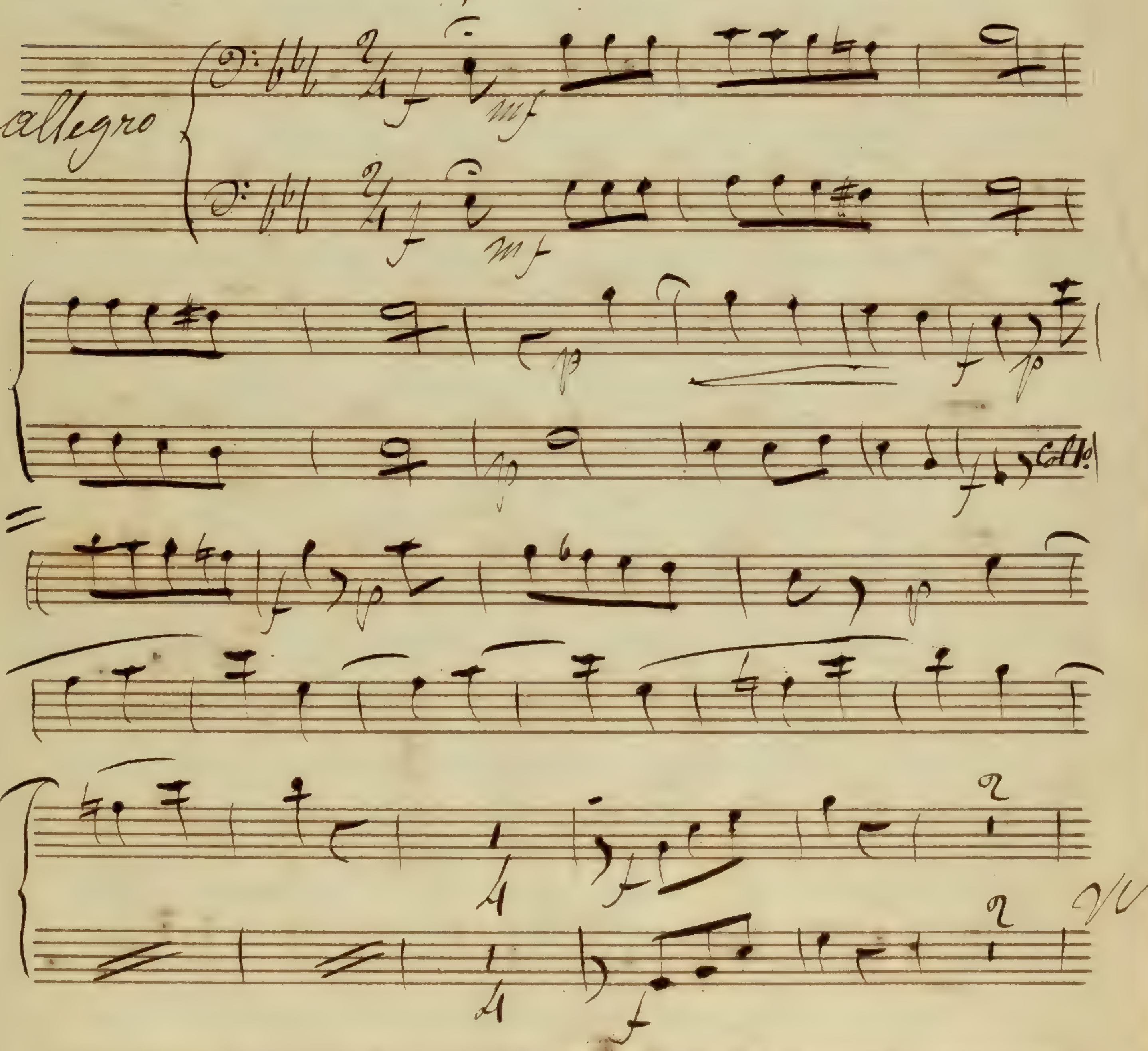

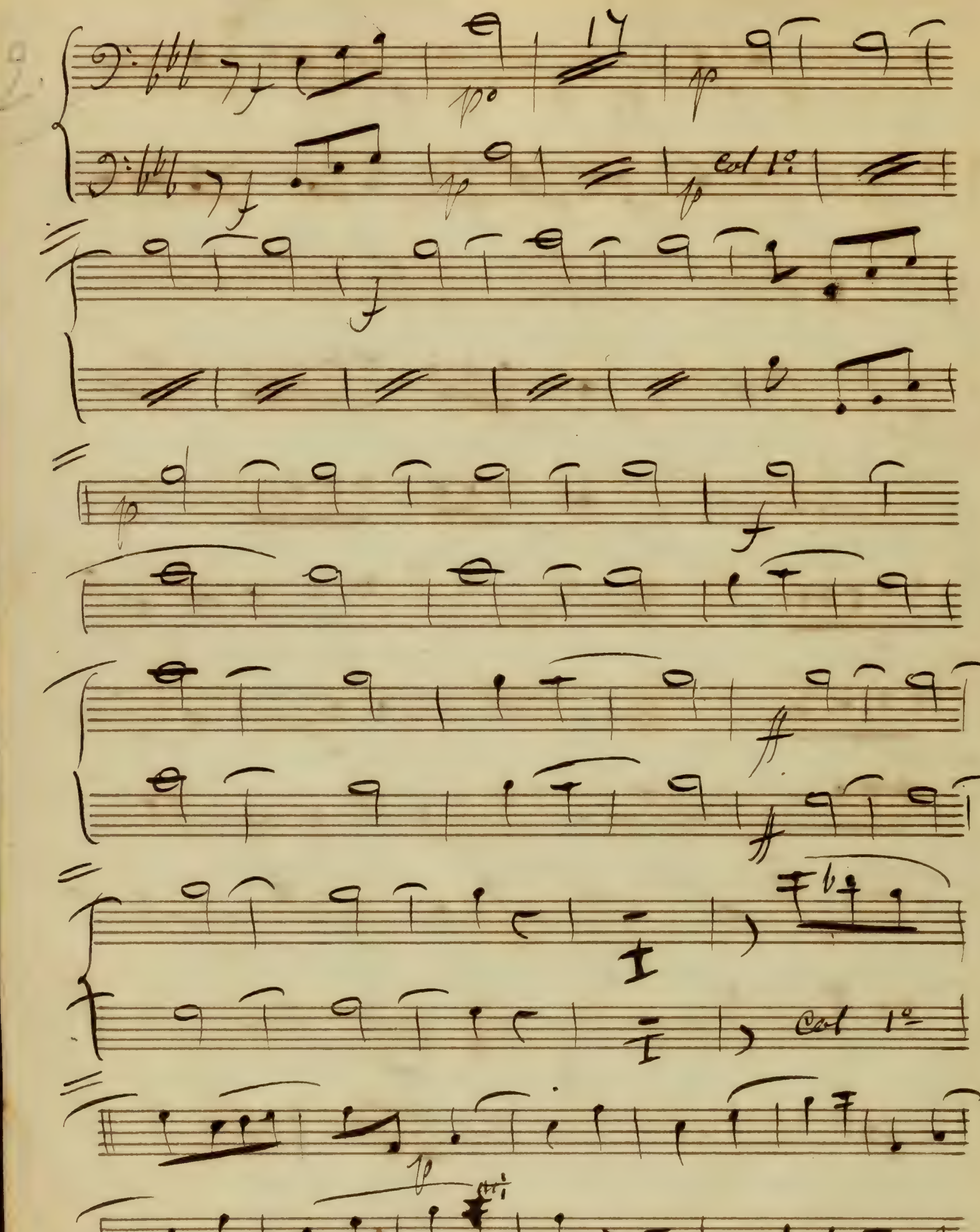
17
Col 1°
Col 1°

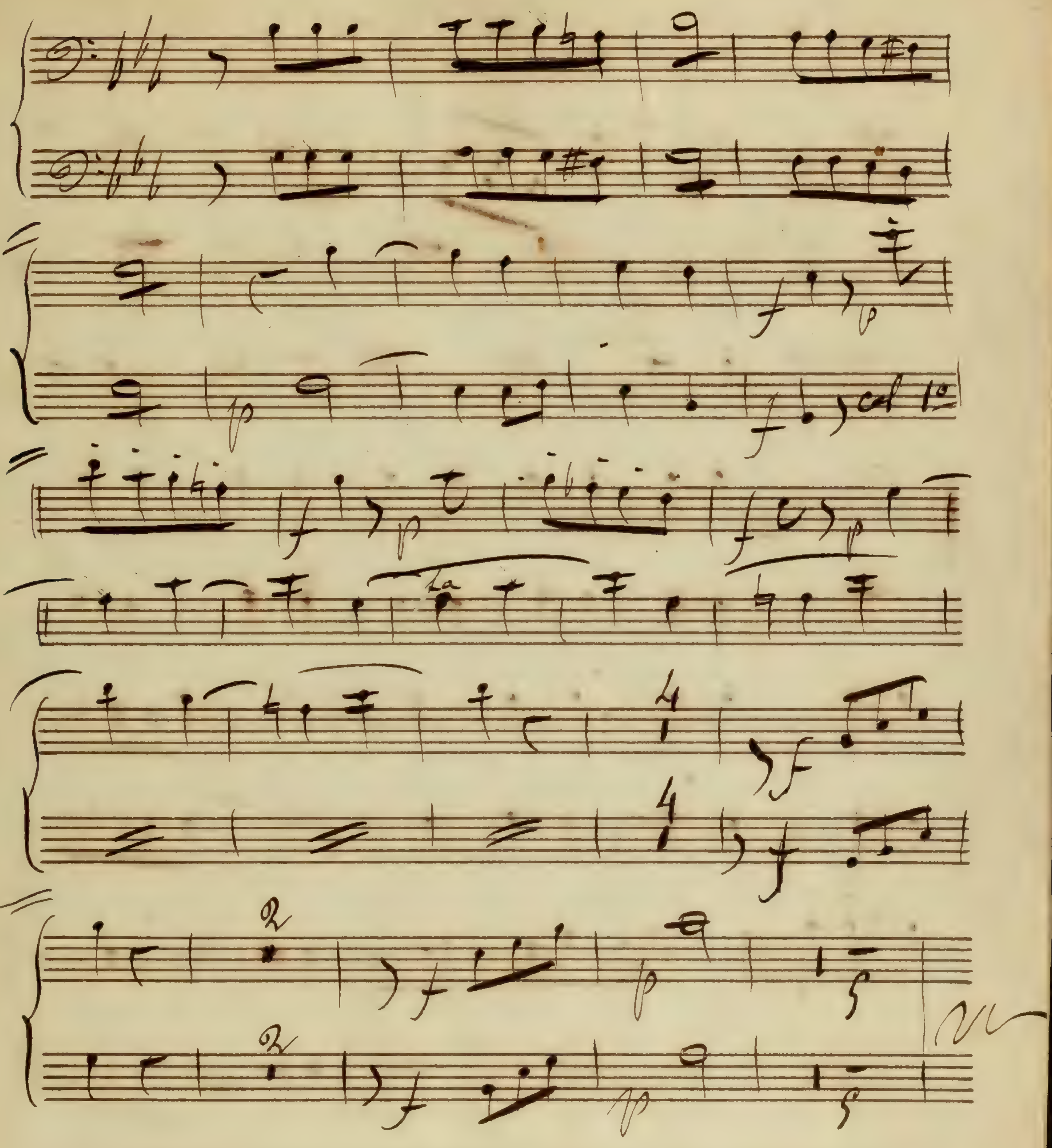
col 1o

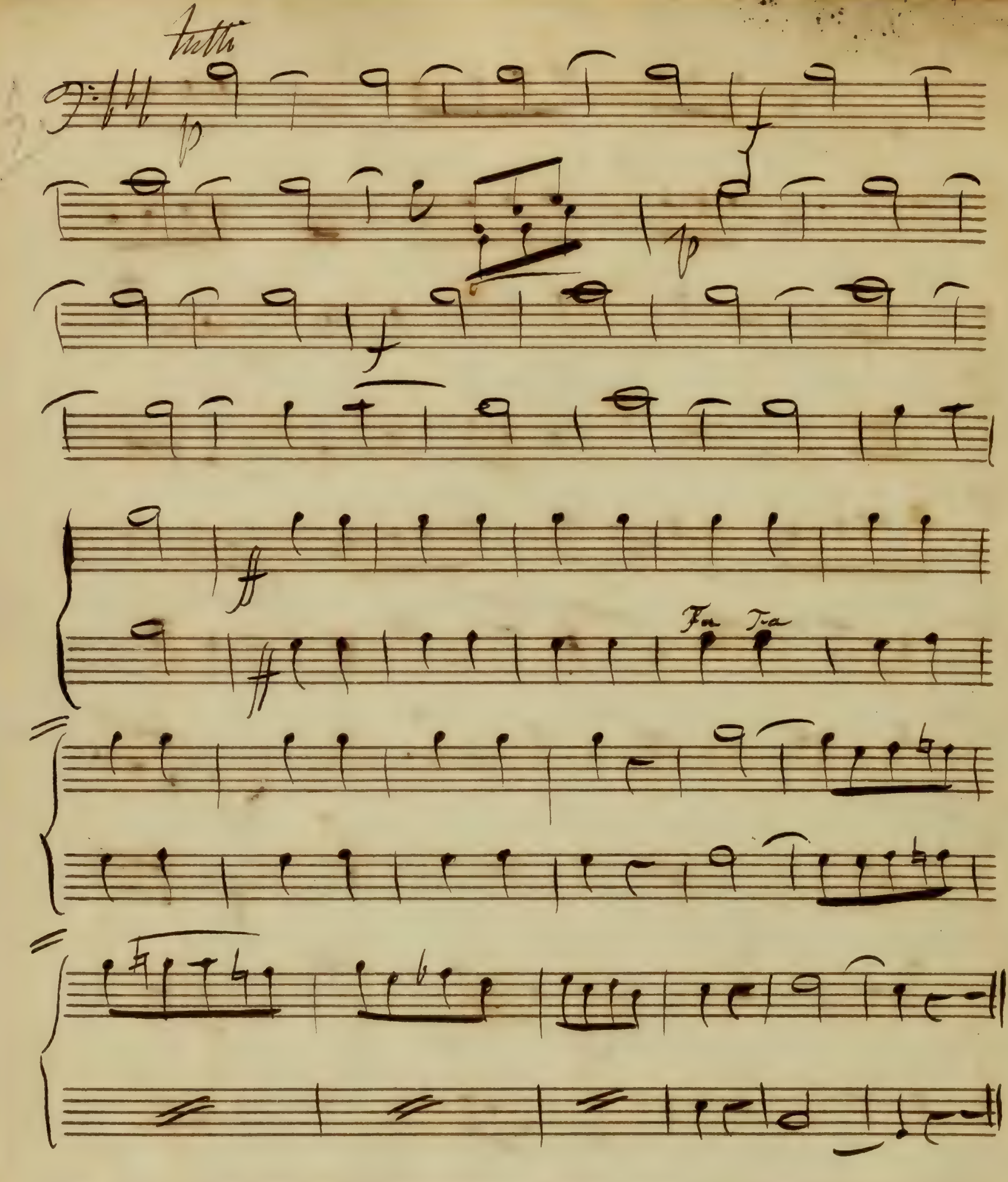
tutti

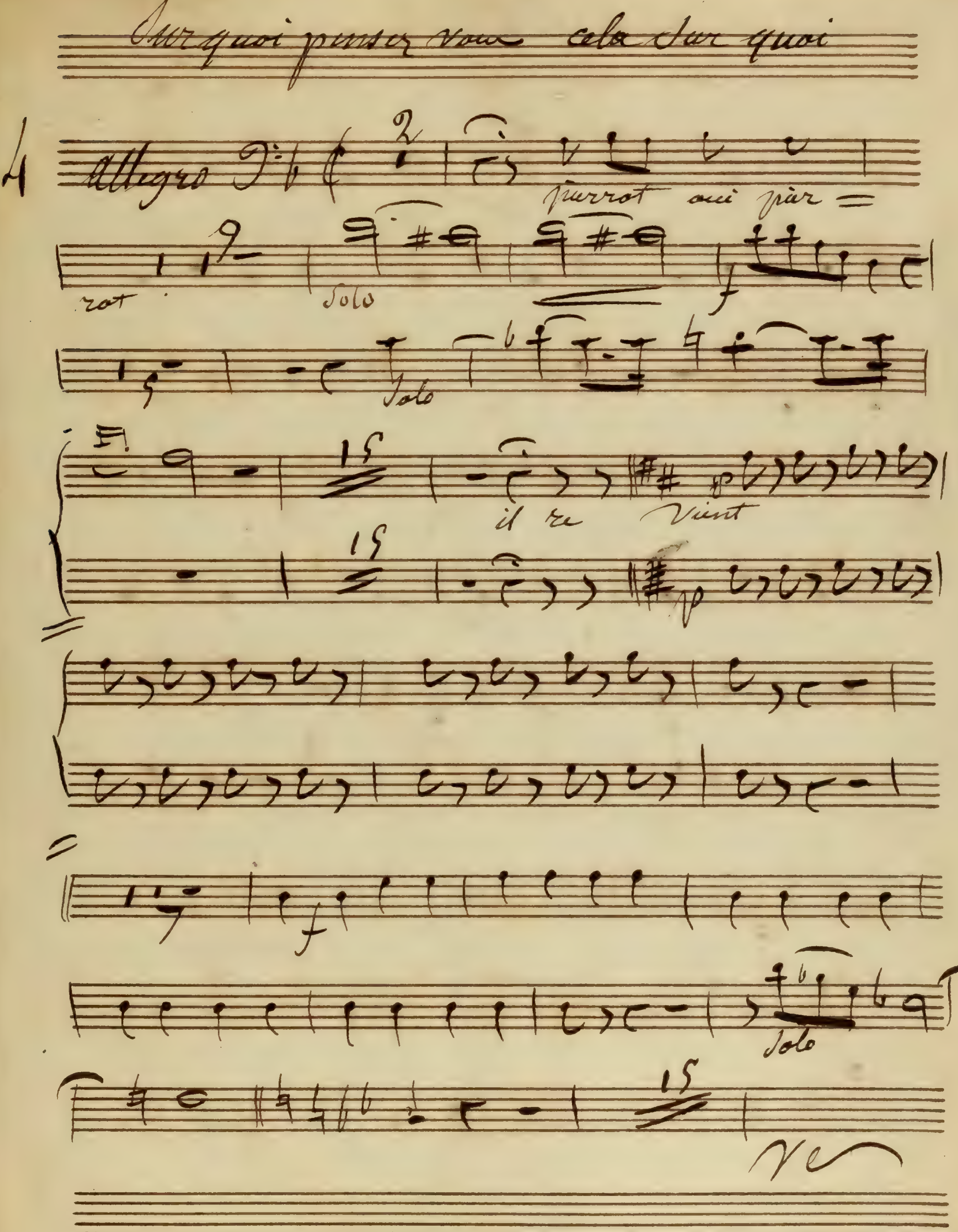
Sur quoi pensez vous cela sur quoi
4
Allegro
2
pierrot oui par
rot
Solo
Solo
15
il re Vient
15
Solo
15
Ve

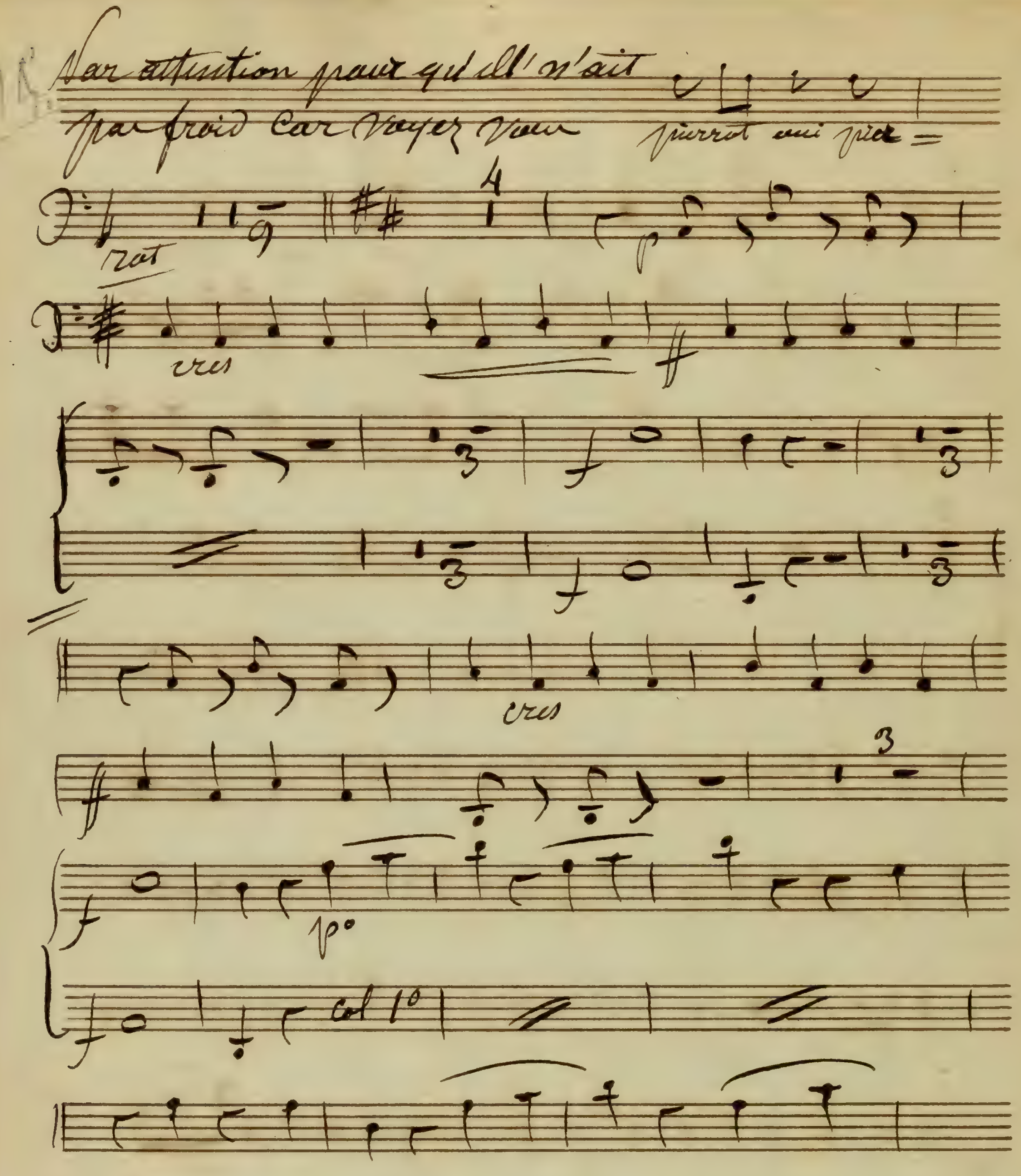
Par attention pour qu'il n'ait
pas froid car voyez vous
pierrot
rat
cres
cres
p°
col 1°

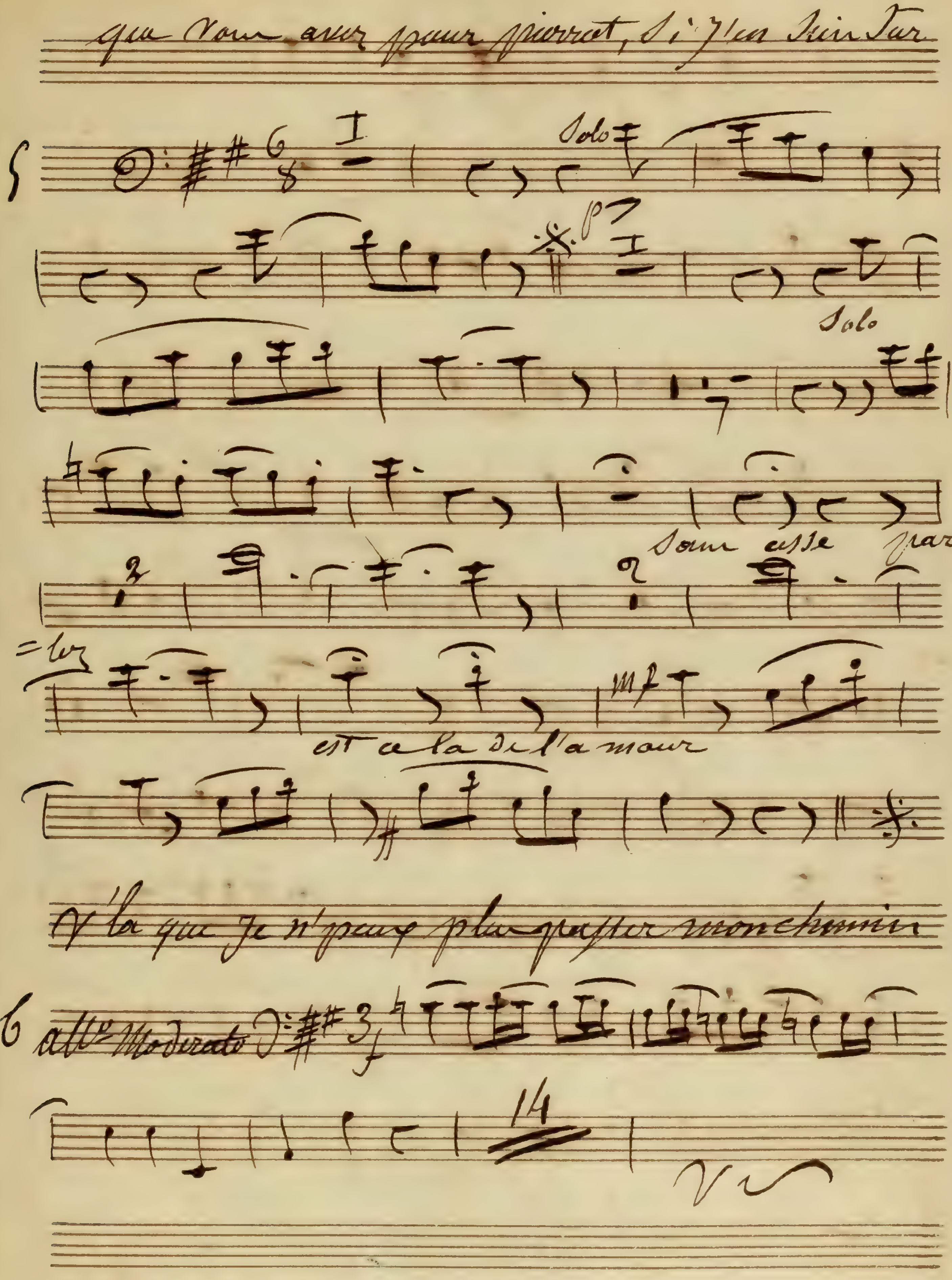

qu'a vous avez pour pierrot, si j'les tiens tur
5
Solo
pp
Solo
Sous cette par=
=lez
mf
est a la di l'amour
V'la que je n'peux plus passer mon chemin
6
All^o Moderato
14
V.S.

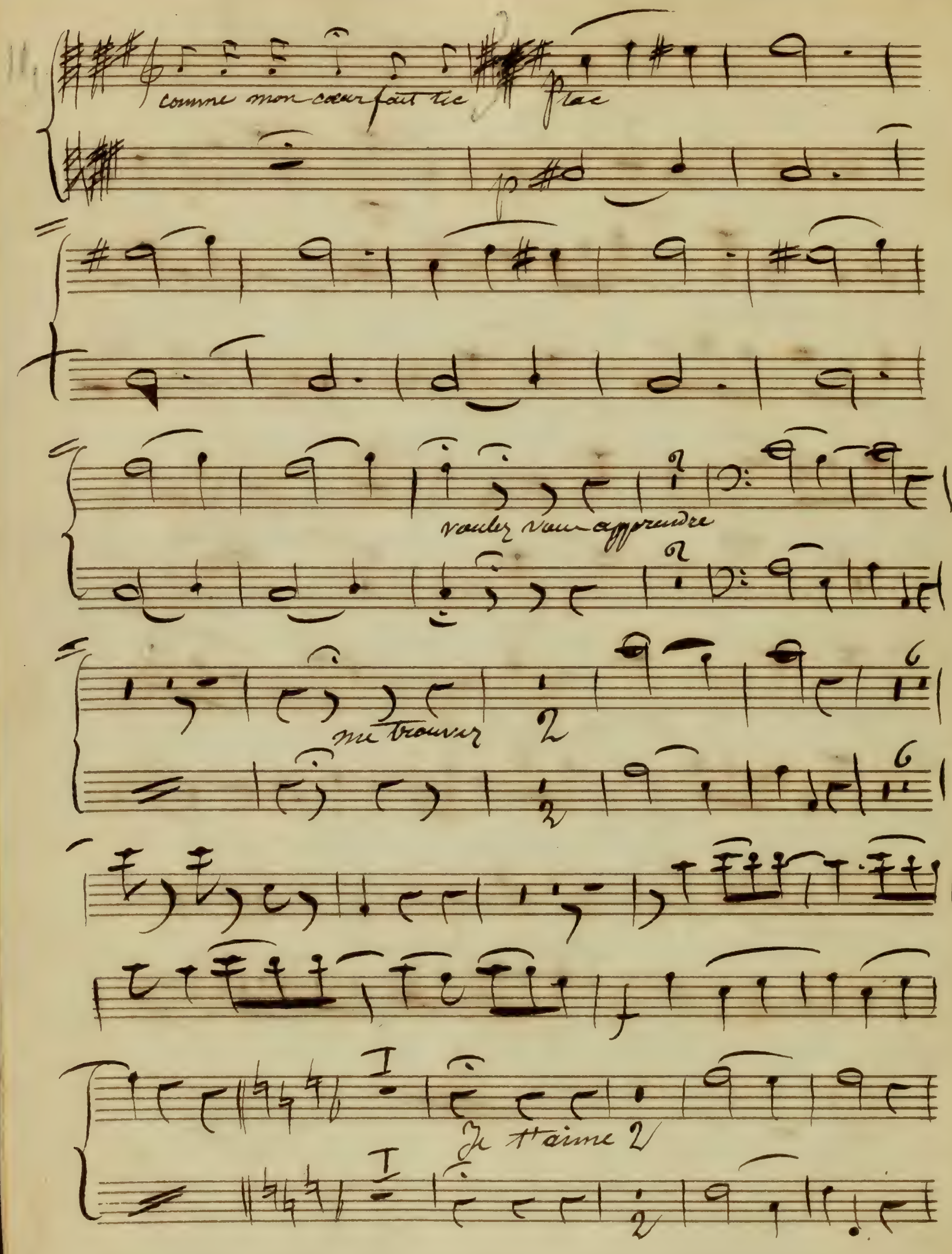
comme mon cœur fait tic
tac
voulez vous apprendre
me trouver
Je t'aime

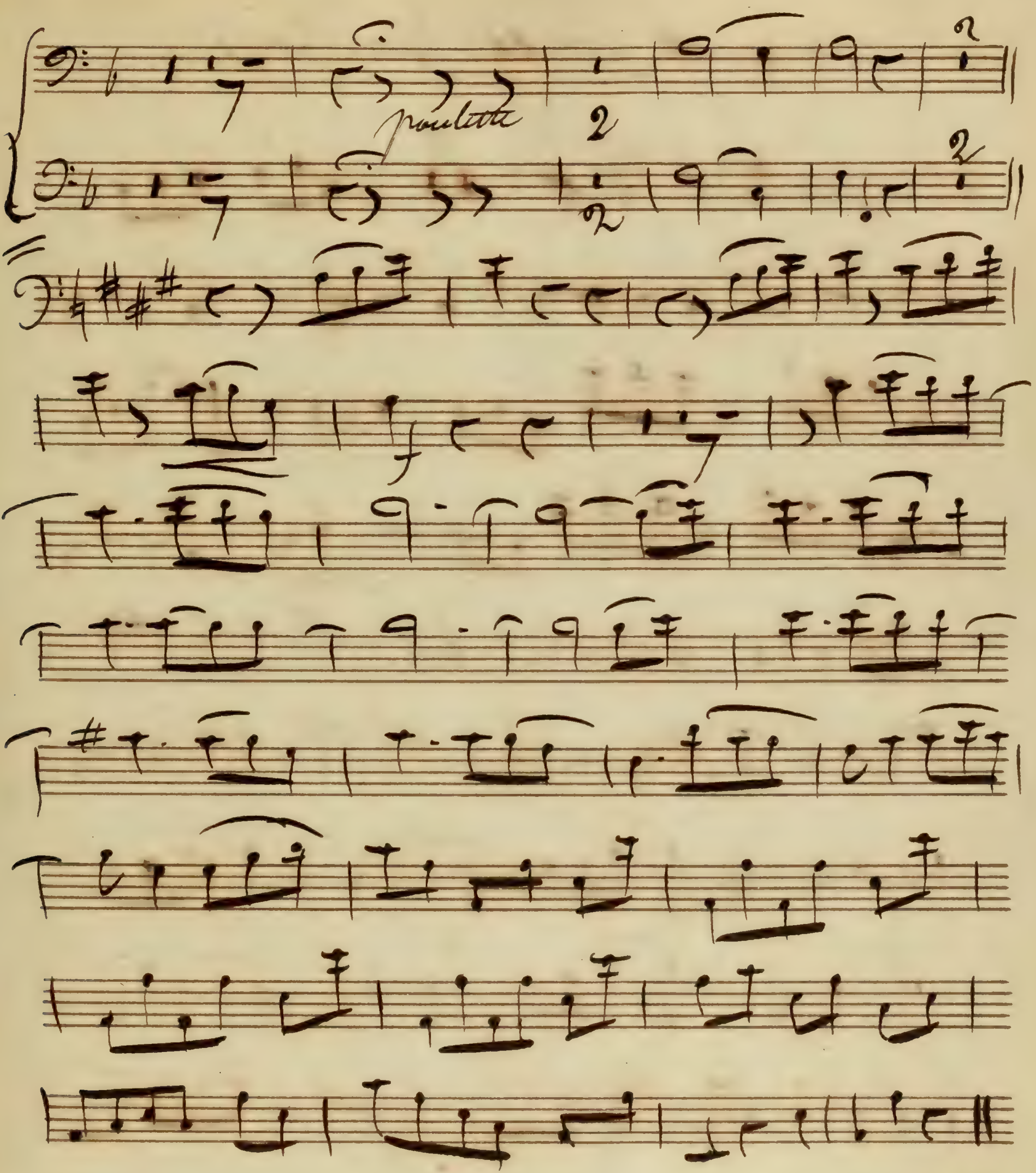
poulette

ah il corbaume eh! bien eh! bien Gogo

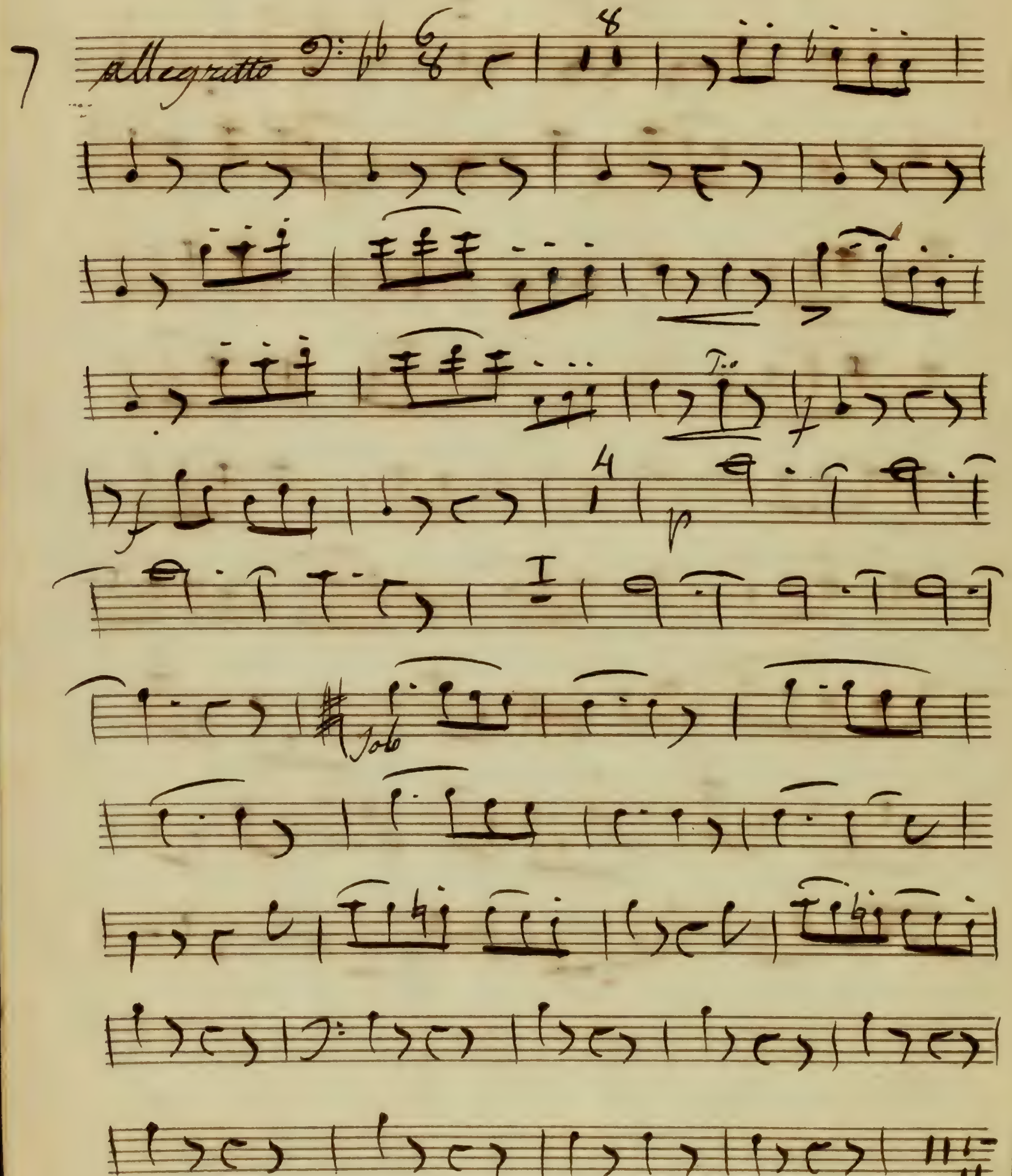

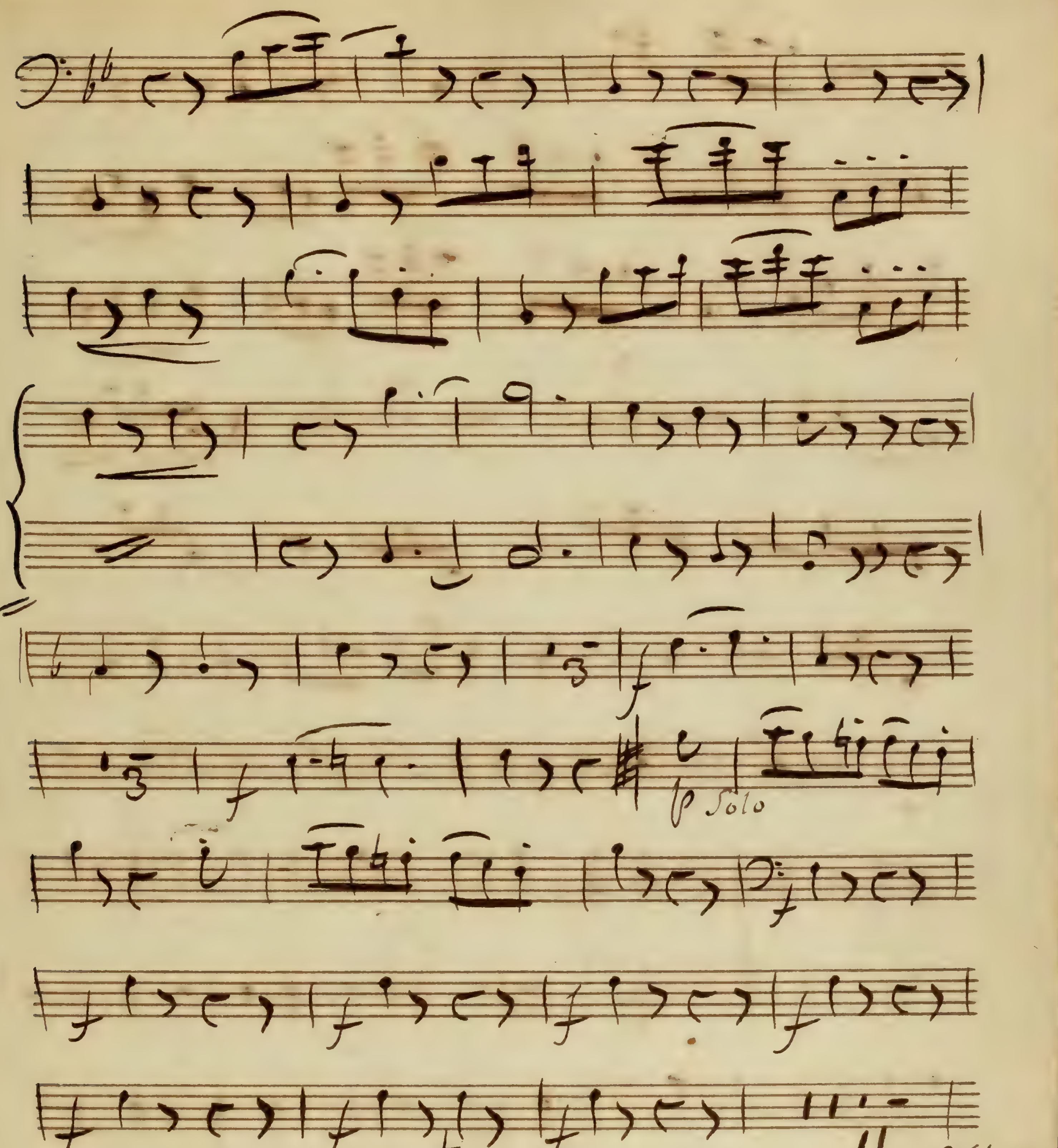
Solo

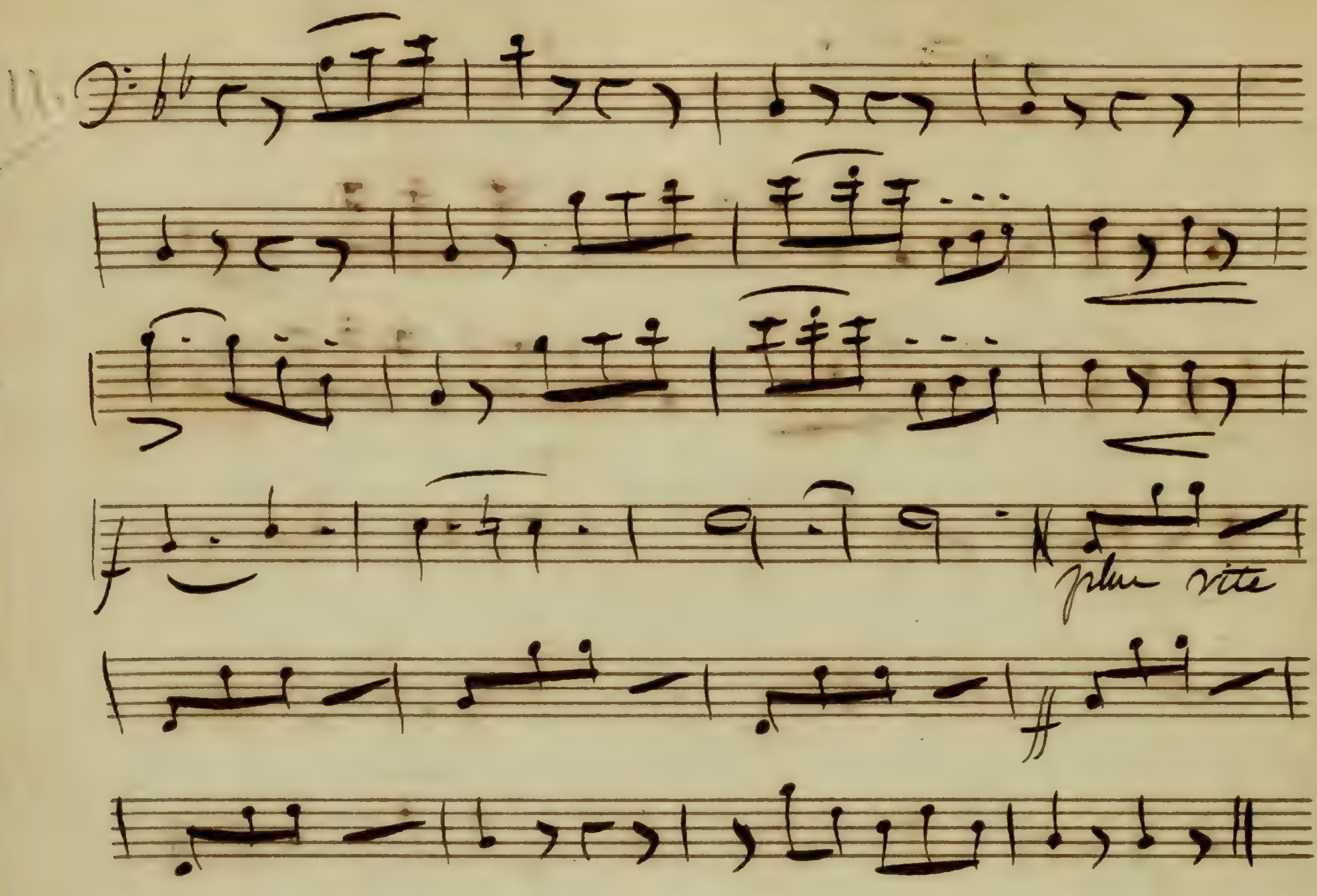

on m'aime tant qu'on veut m'étrangler

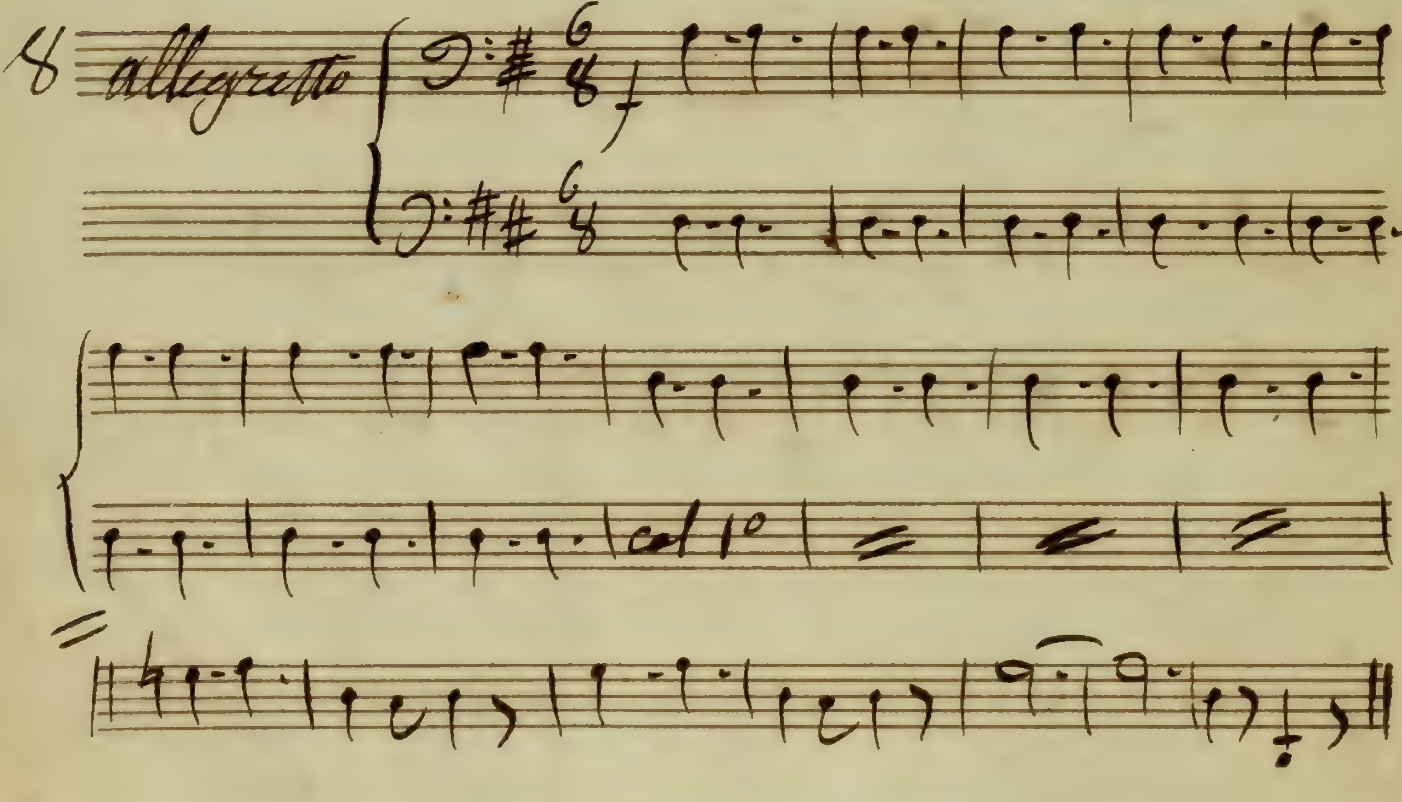

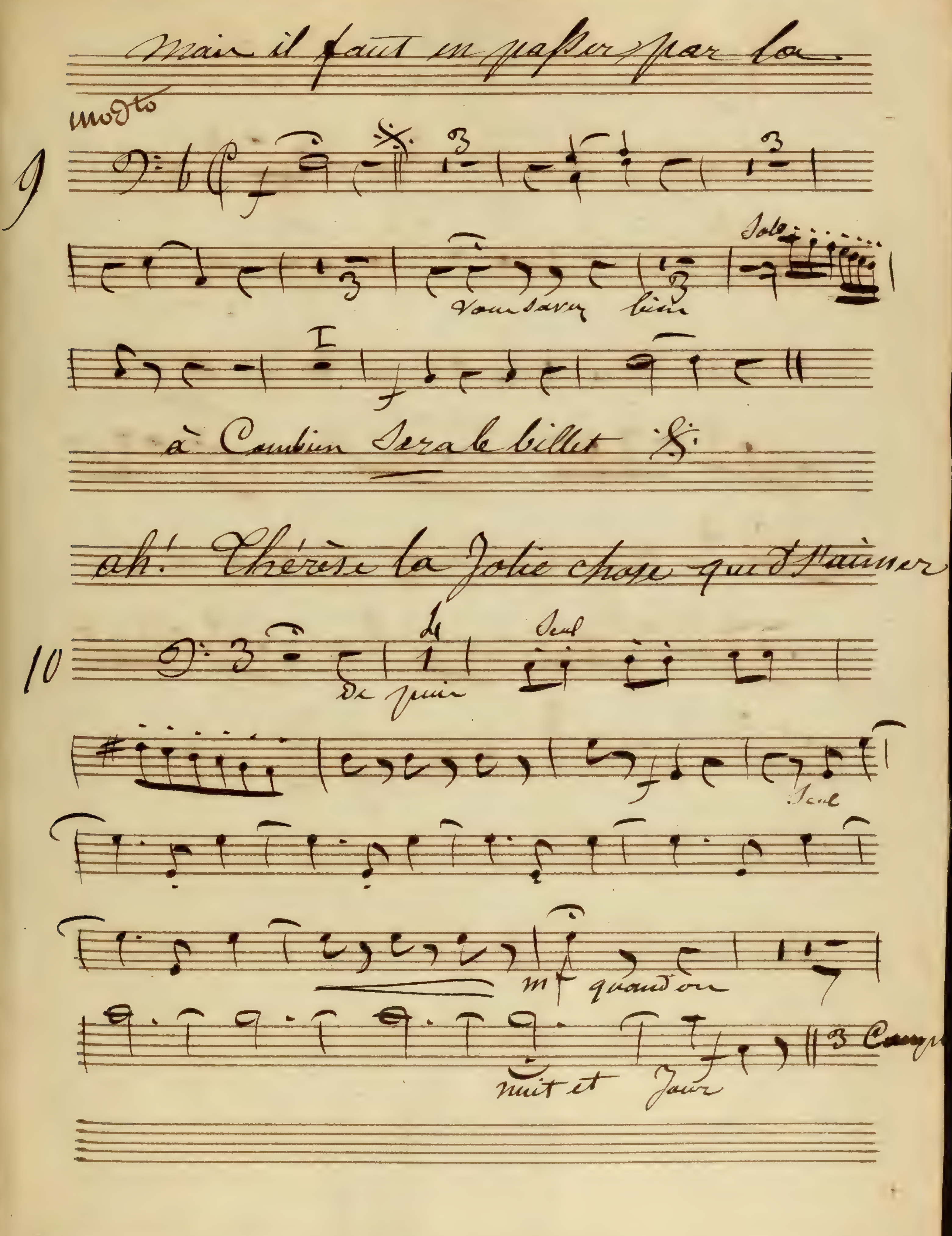
Mais il faut en passer par la
molto
9
Solo
vous savez bien
à Combien Sera le billet
ah! Thérèse la Jolie chose que d'aimer
10
Seul
De puis
Seul
mf quand on
nuit et Jour

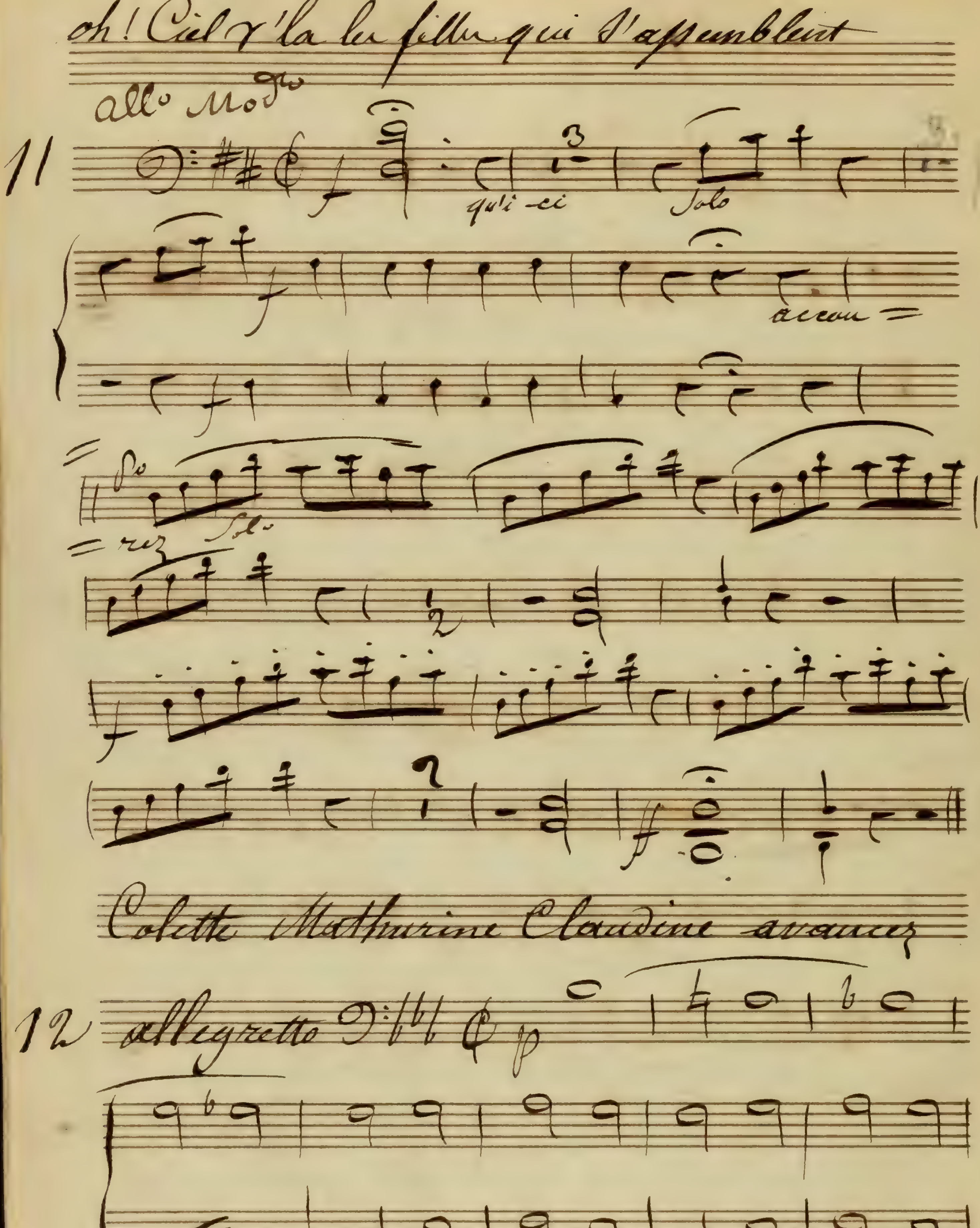
oh! Ciel v'la les filles qui s'assemblent
All° Mod^to
11
qu'i-ci
Solo
accou=rez
Solo
Colette Mathurine Claudine avancez
12
allegretto

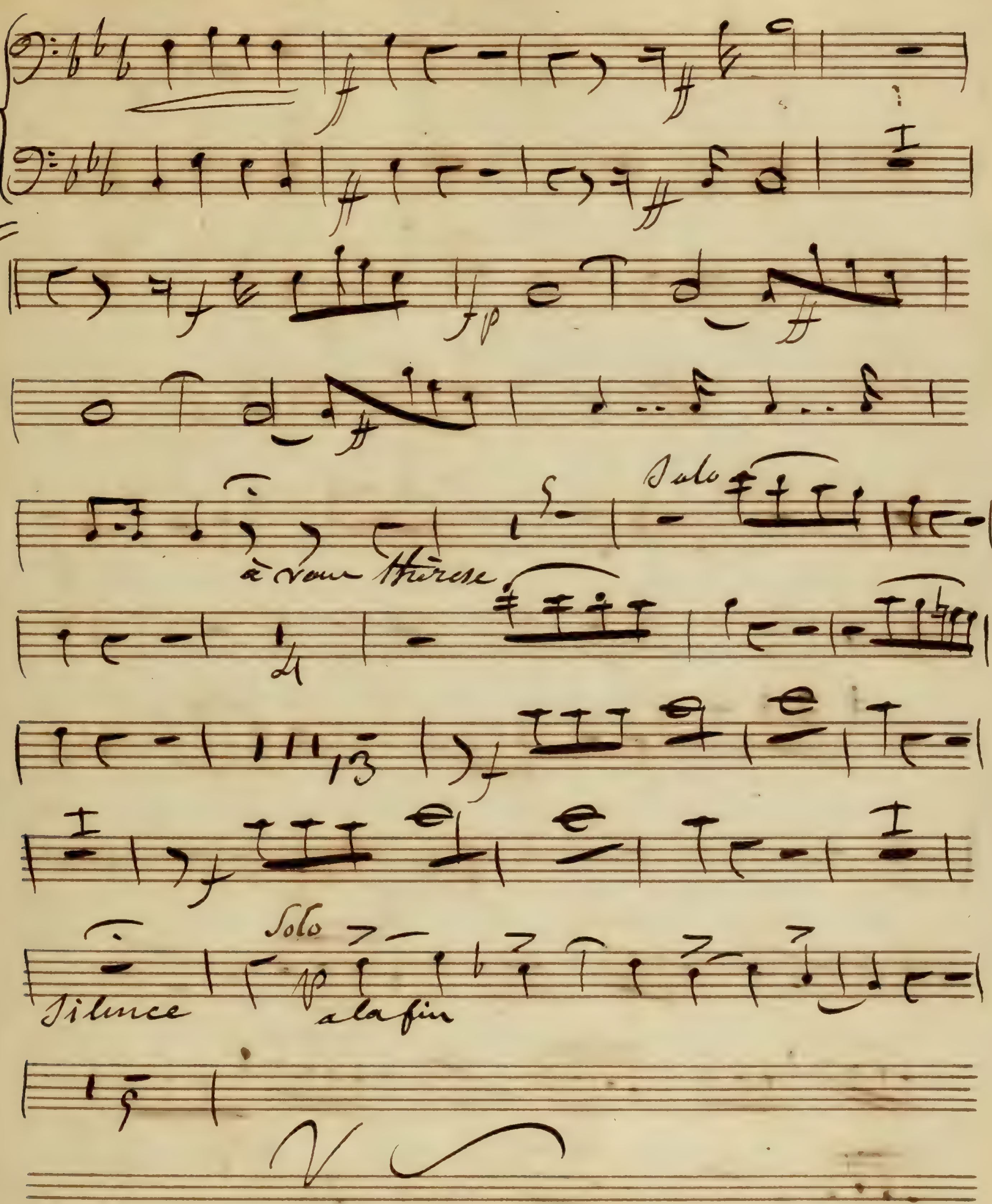
Solo
à vous Thérèse
Solo
Silence
a la fin

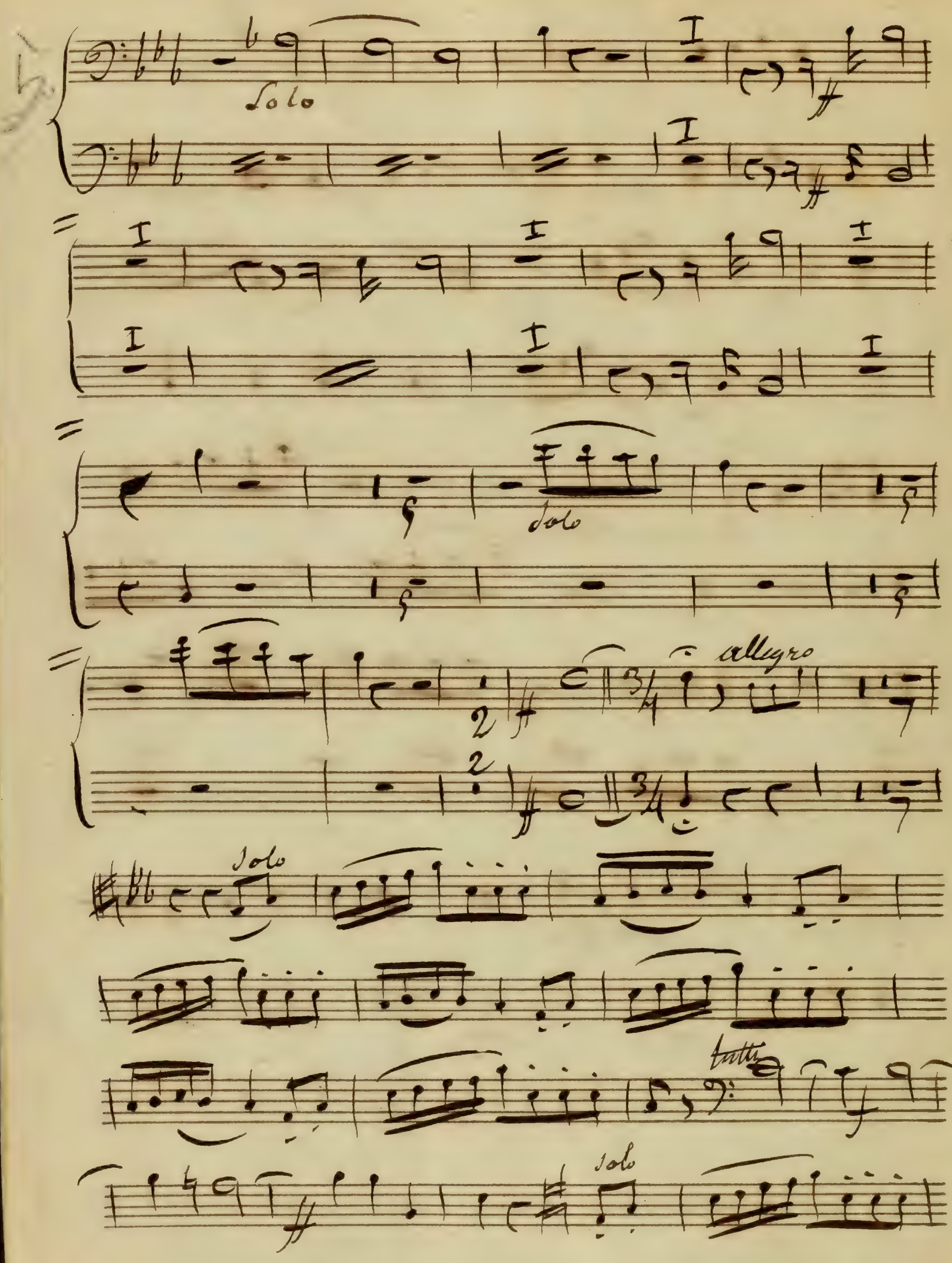
Solo
Solo
allegro
Solo
tutti
Solo

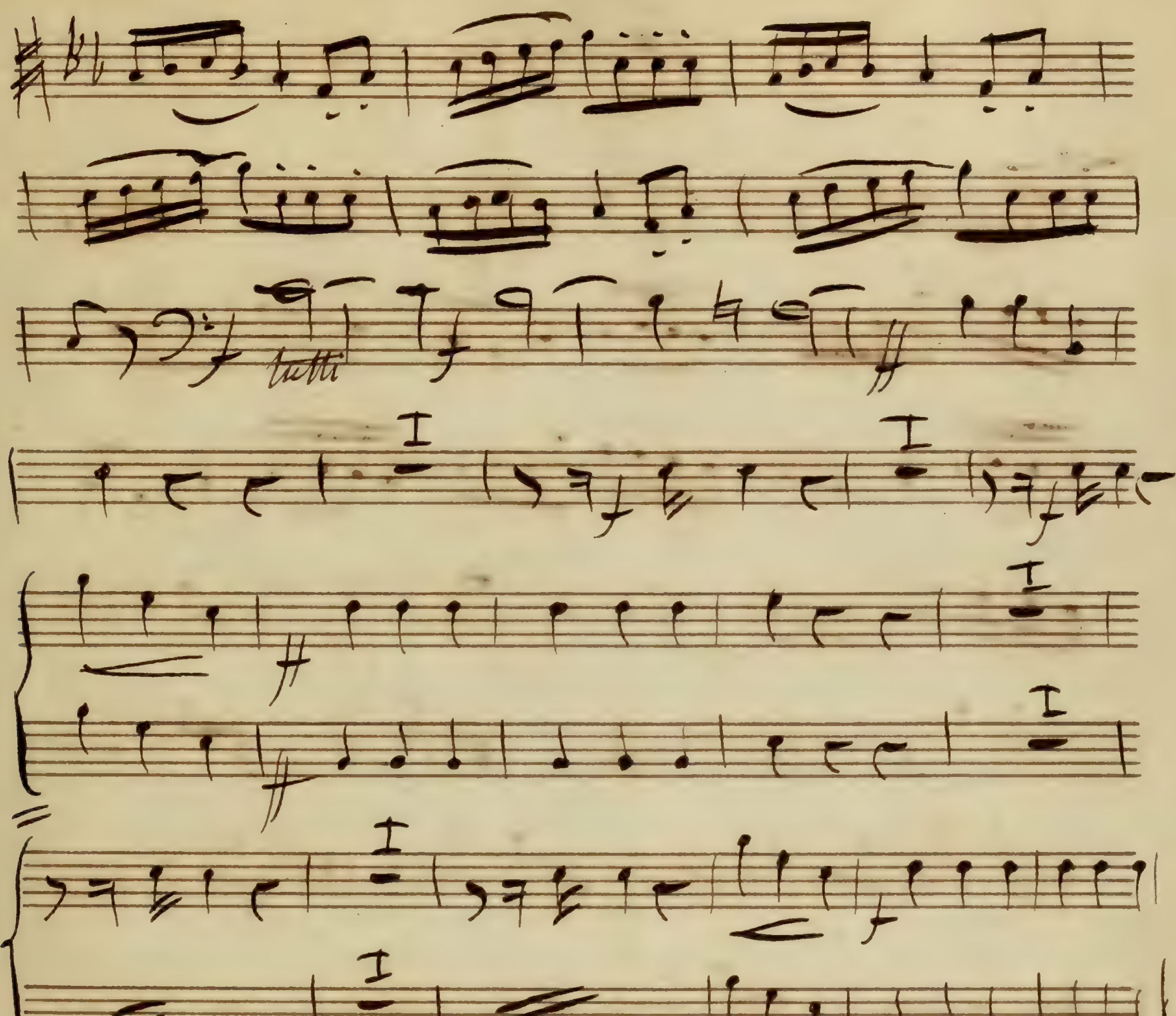
tutti

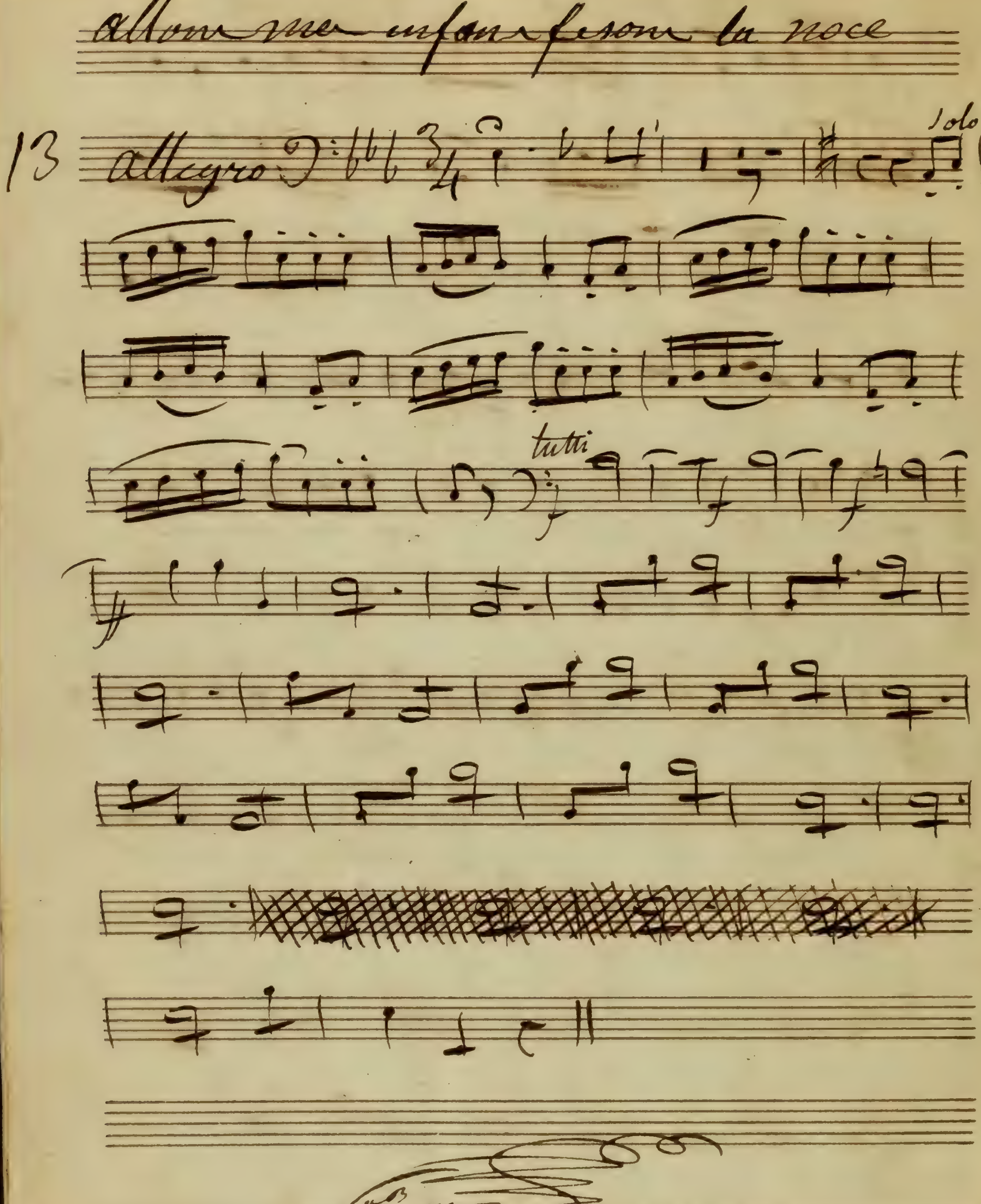
allon mes enfan fesons la noce
13
allegro
Solo
tutti

Fagotto 2°

Le coq du Village

Le Coq de Village

Fagotto Secondo

Fagotto Secondo

Ouverture

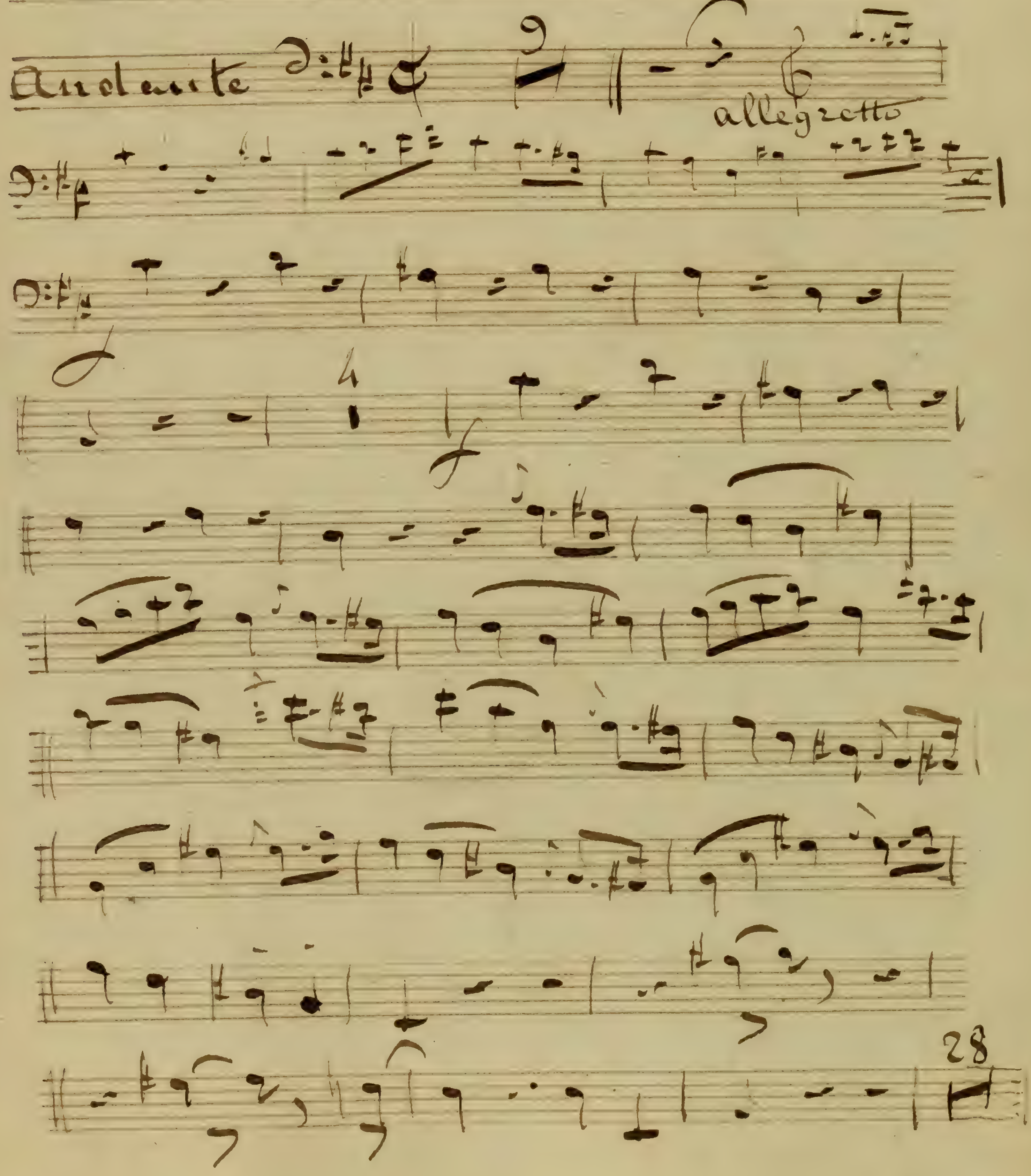

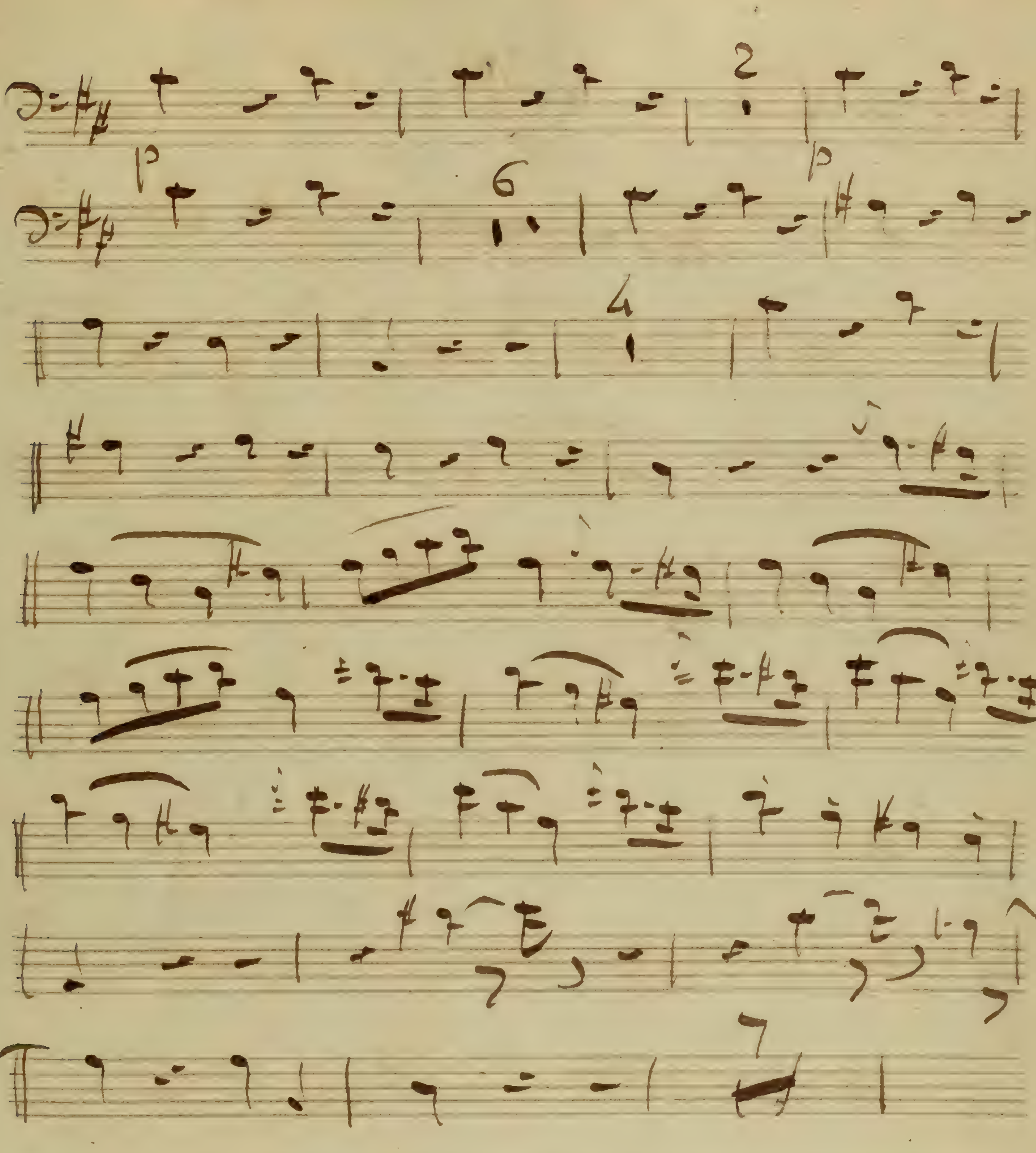

Volti Sito

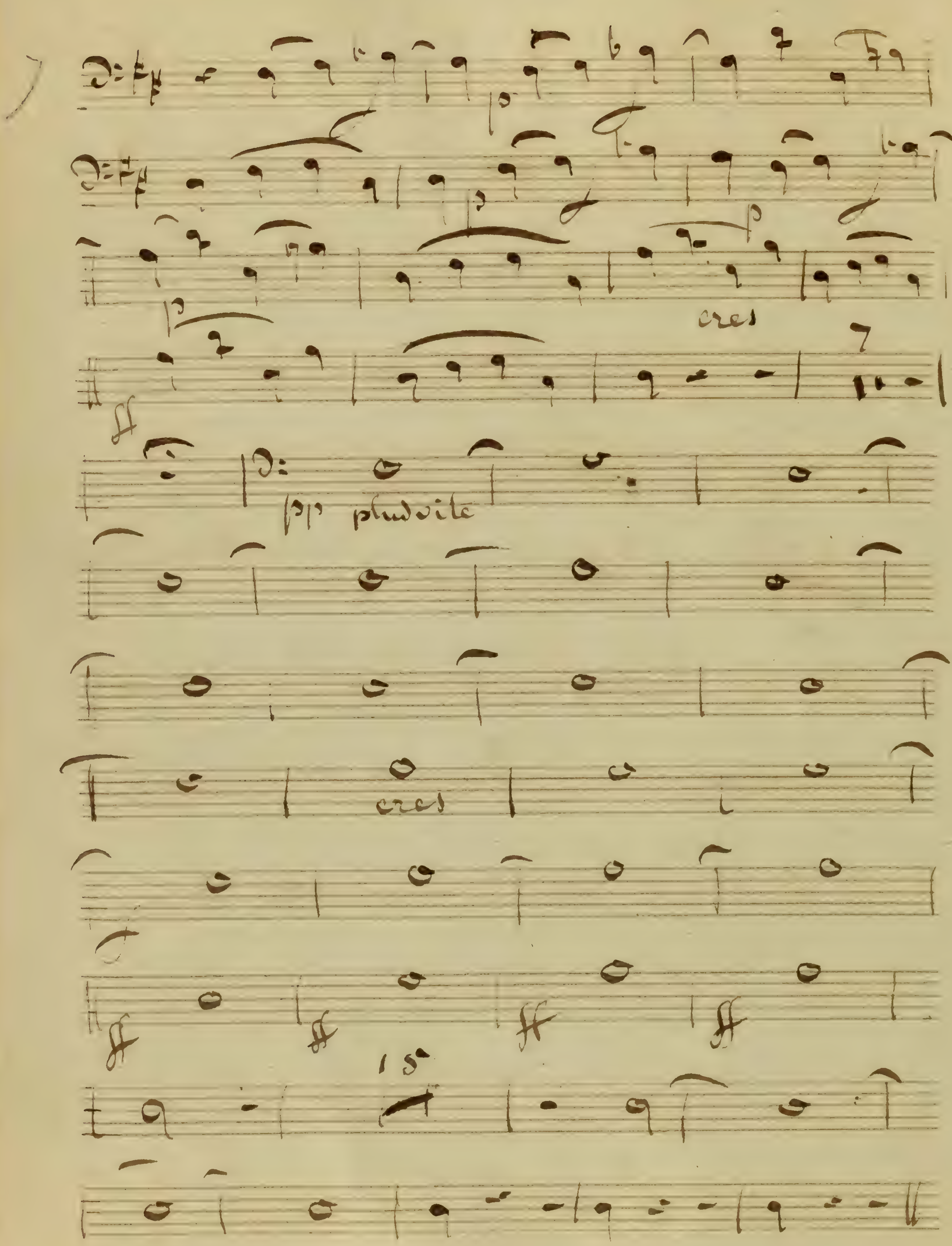
cres
ff
pp plus vite
cres
ff
ff
ff
ff
15a

N° I Choeur

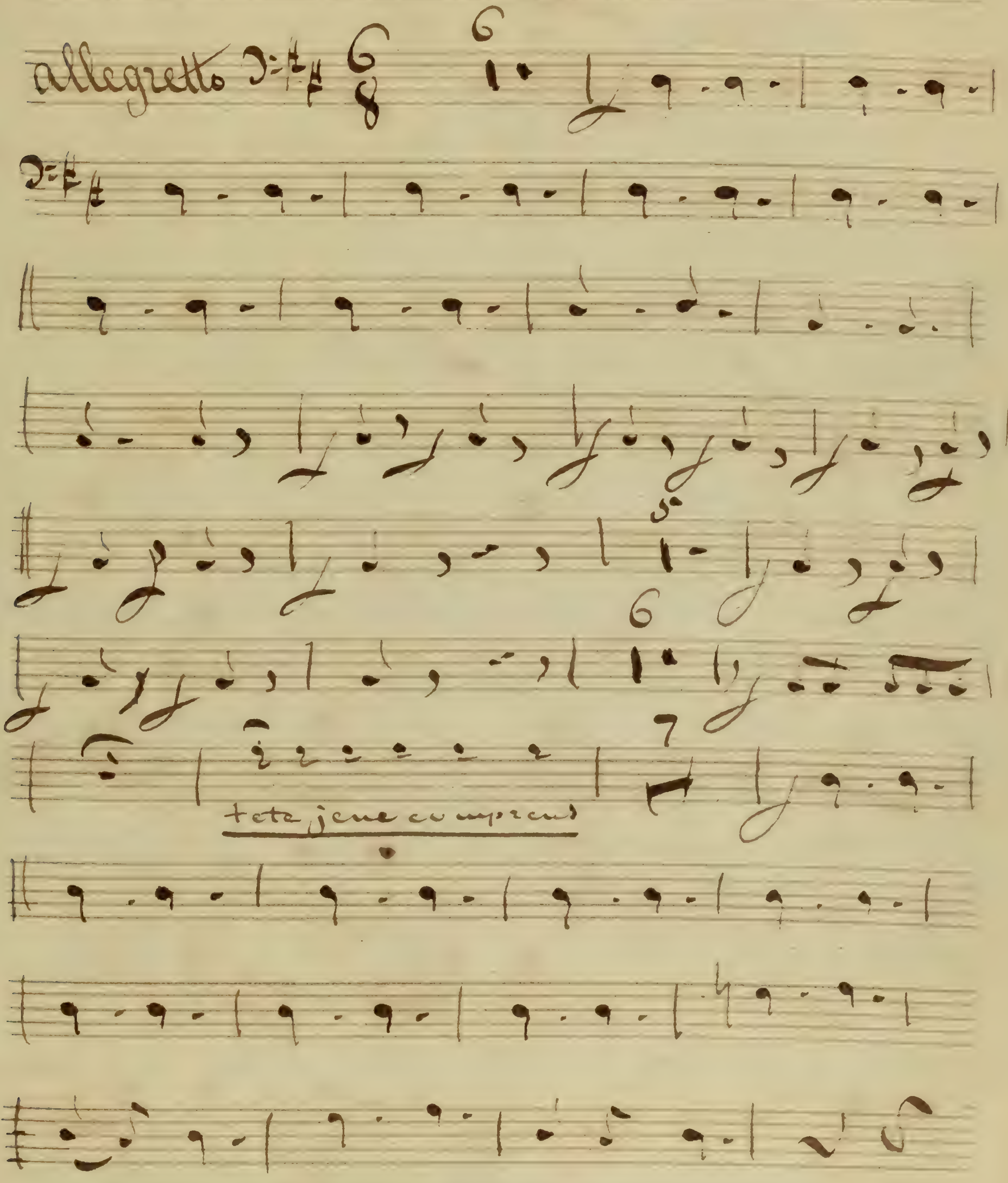

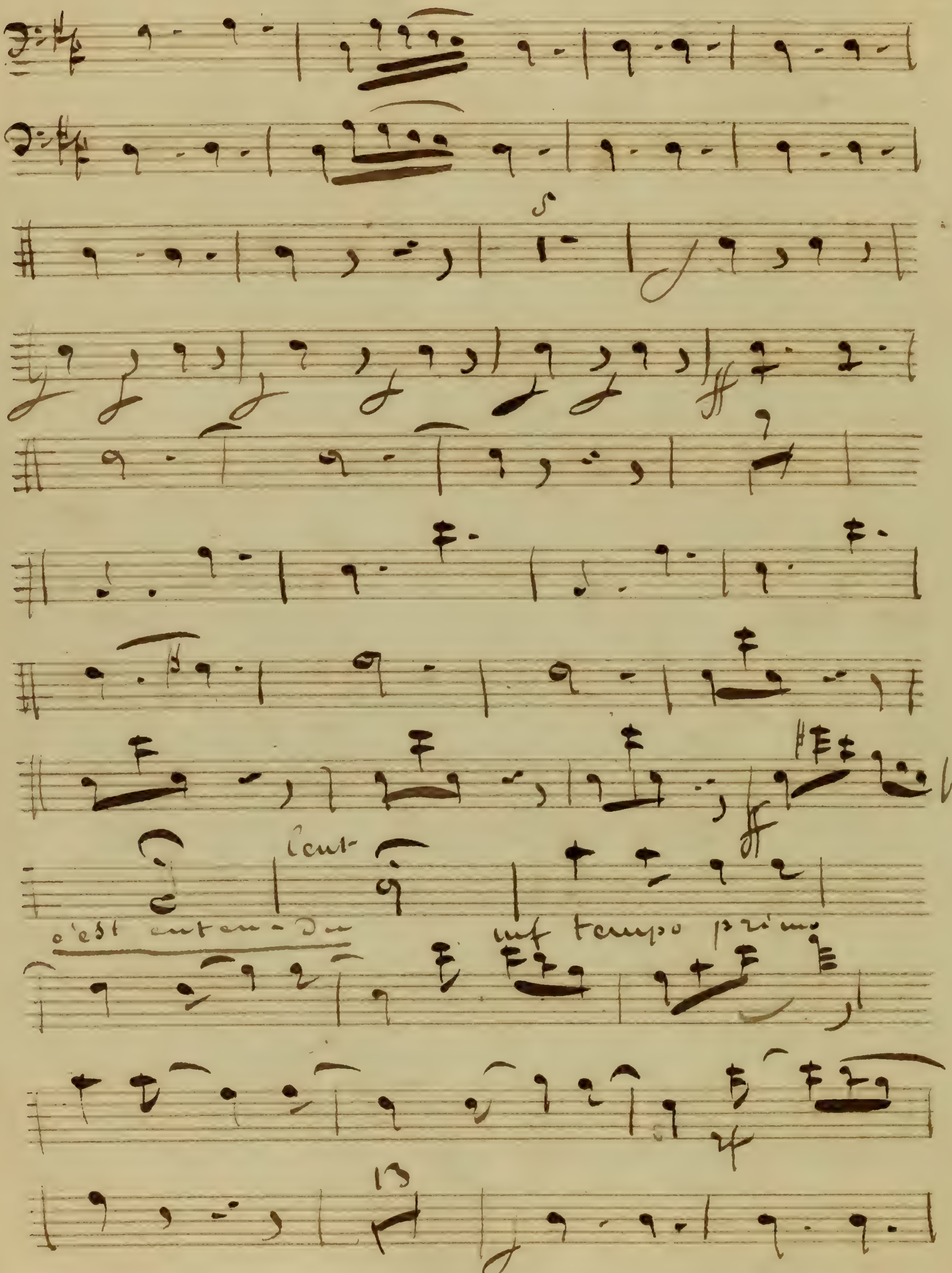
5
lent
c'est enten-du
mf tempo primo
13

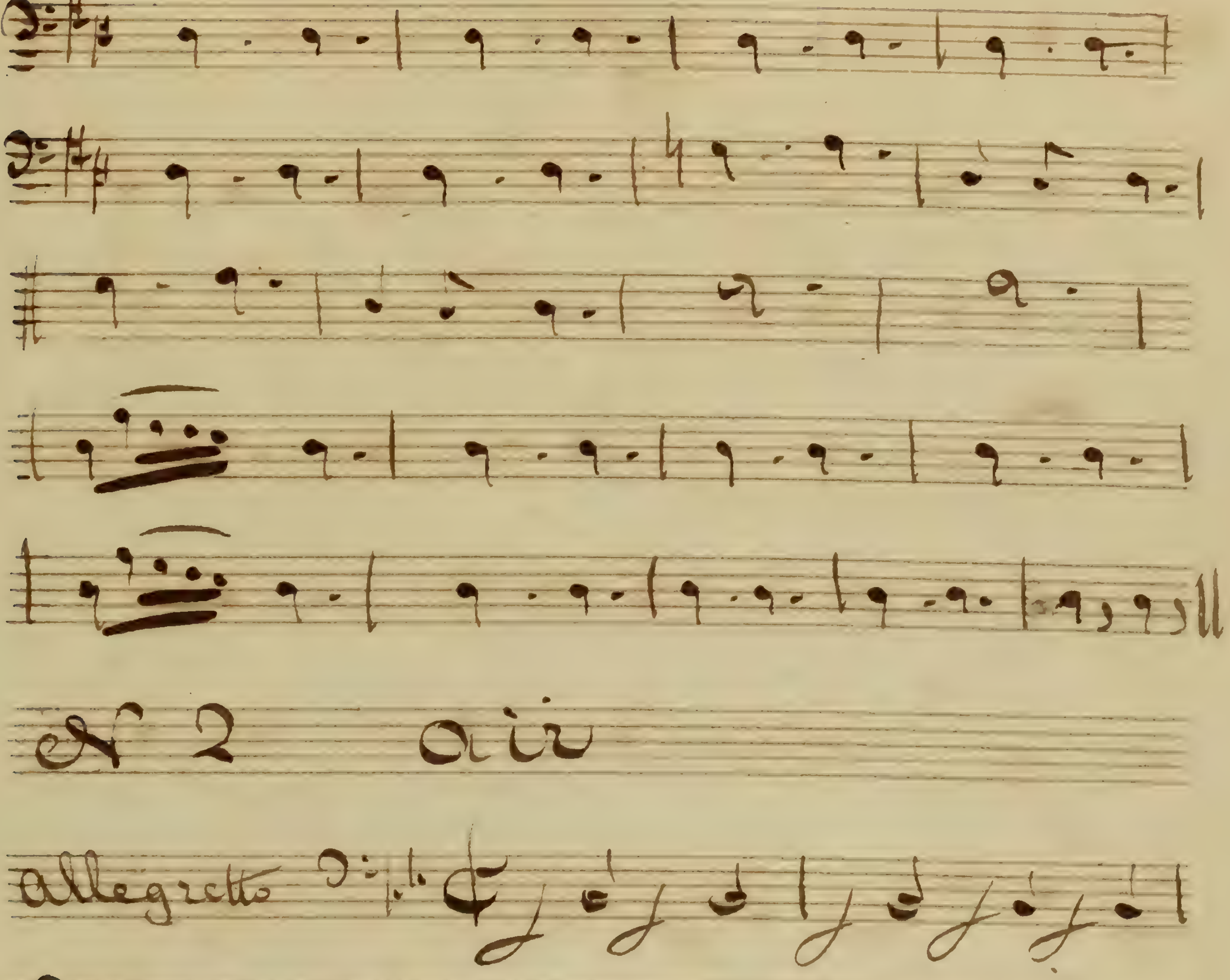
N° 2 air
allegretto

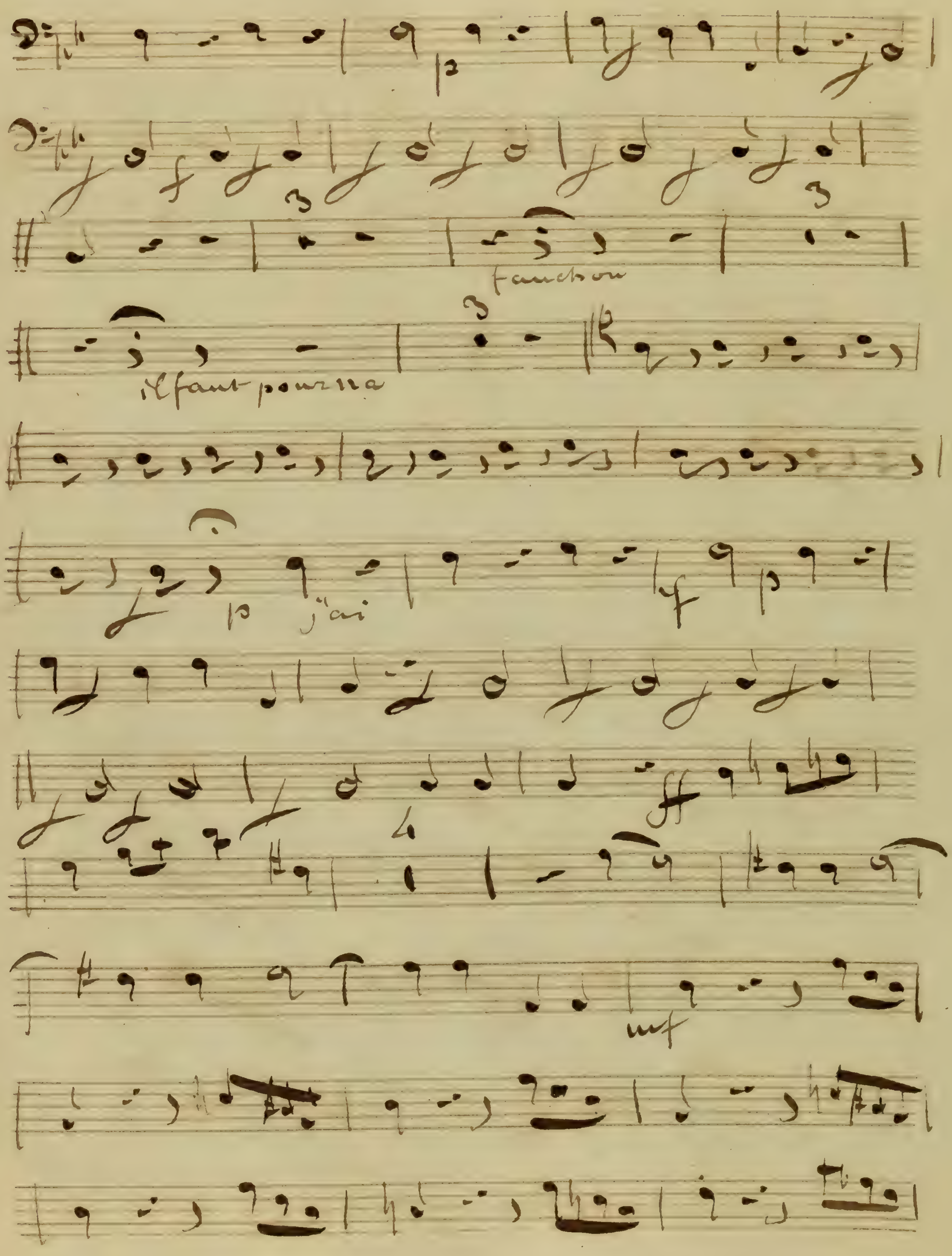
fanchon
il faut pourra
j'ai

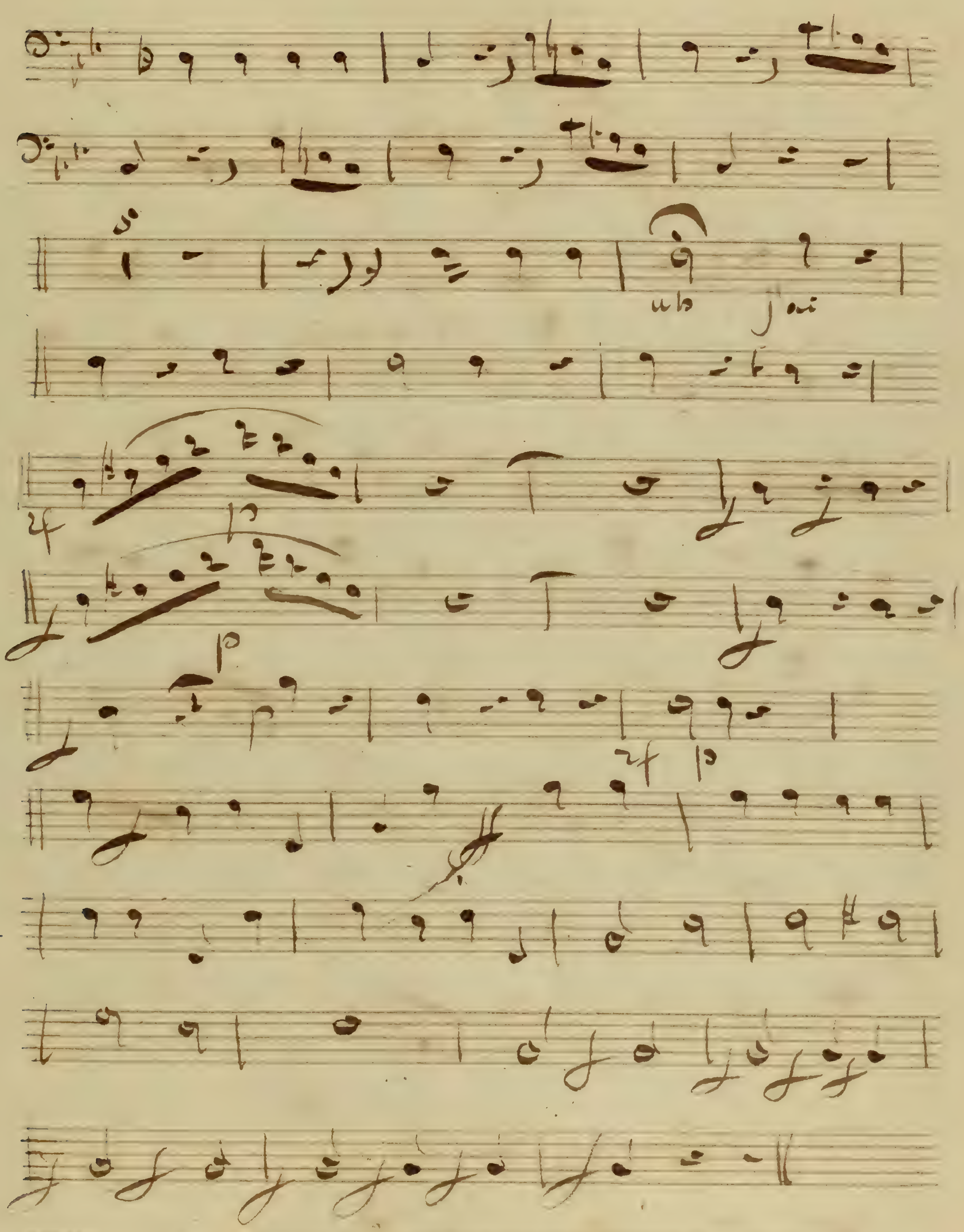

No 3 Trio

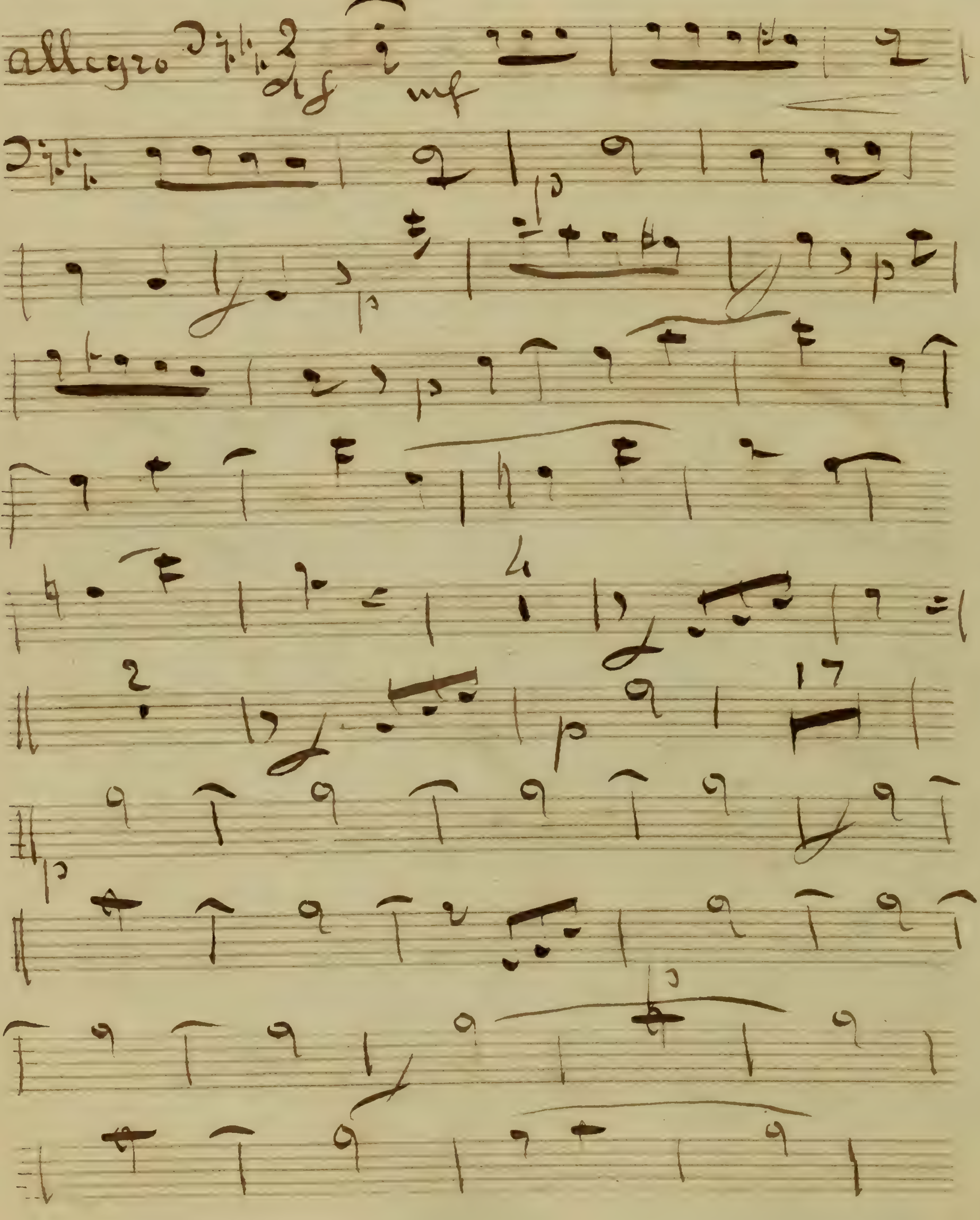

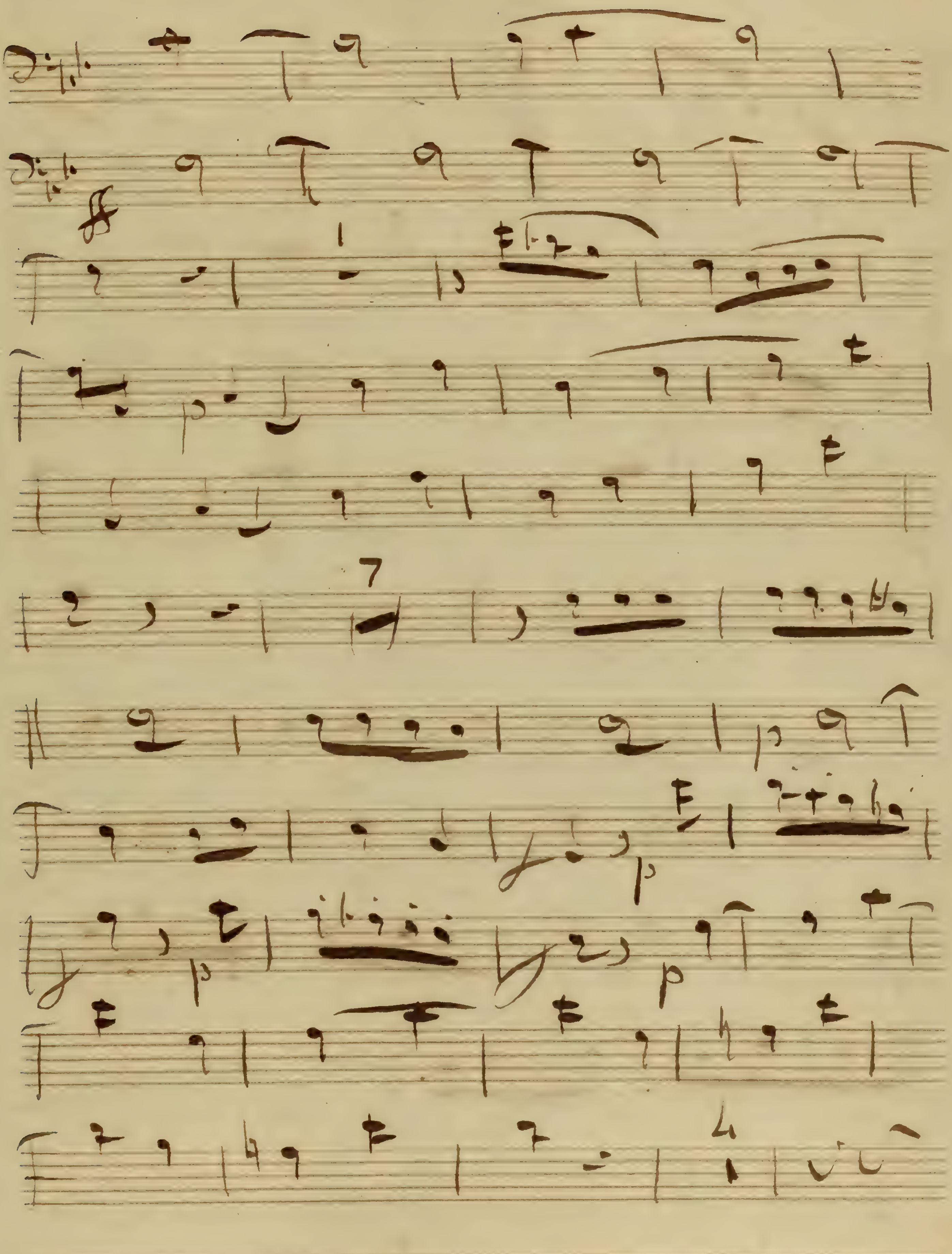

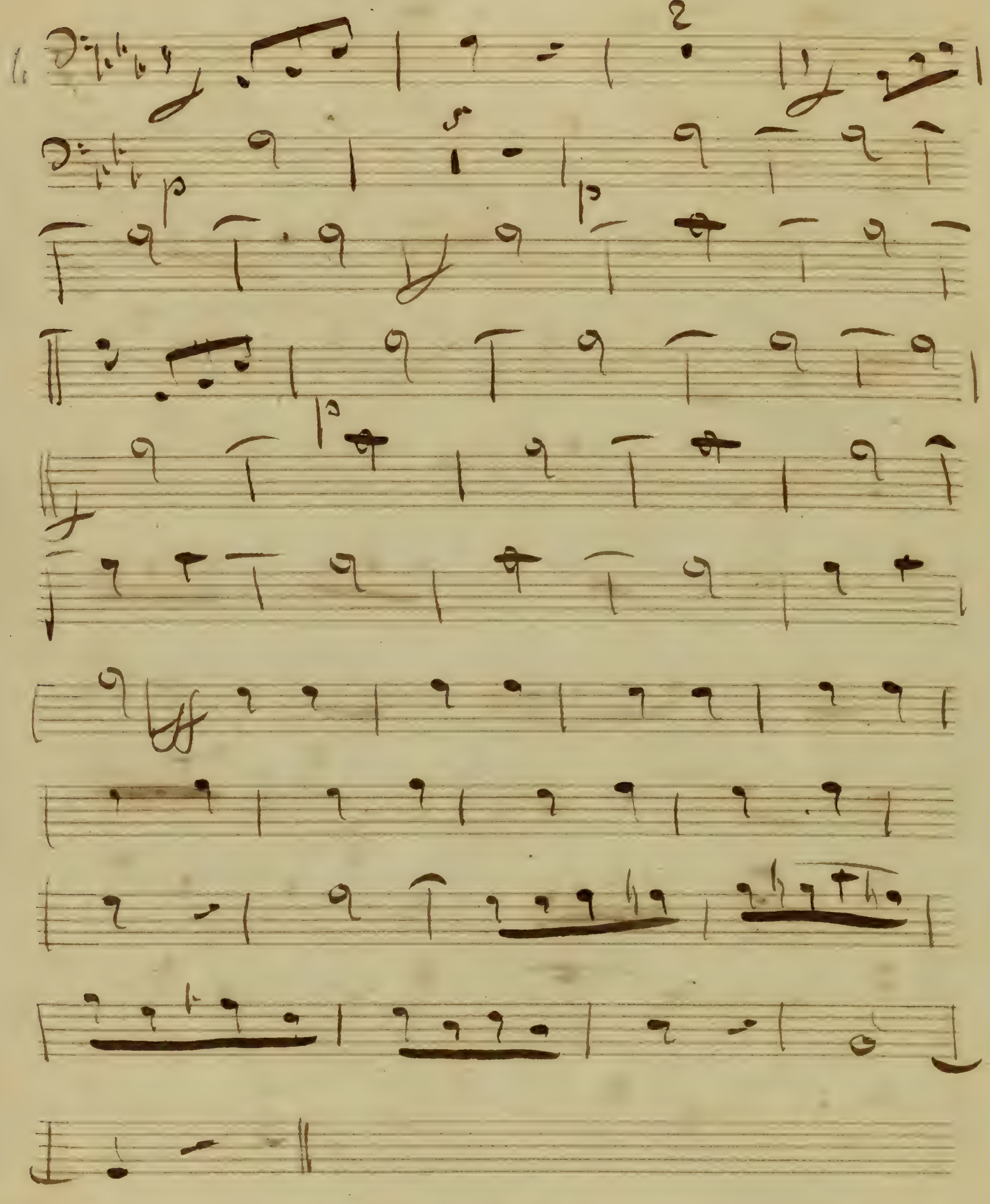

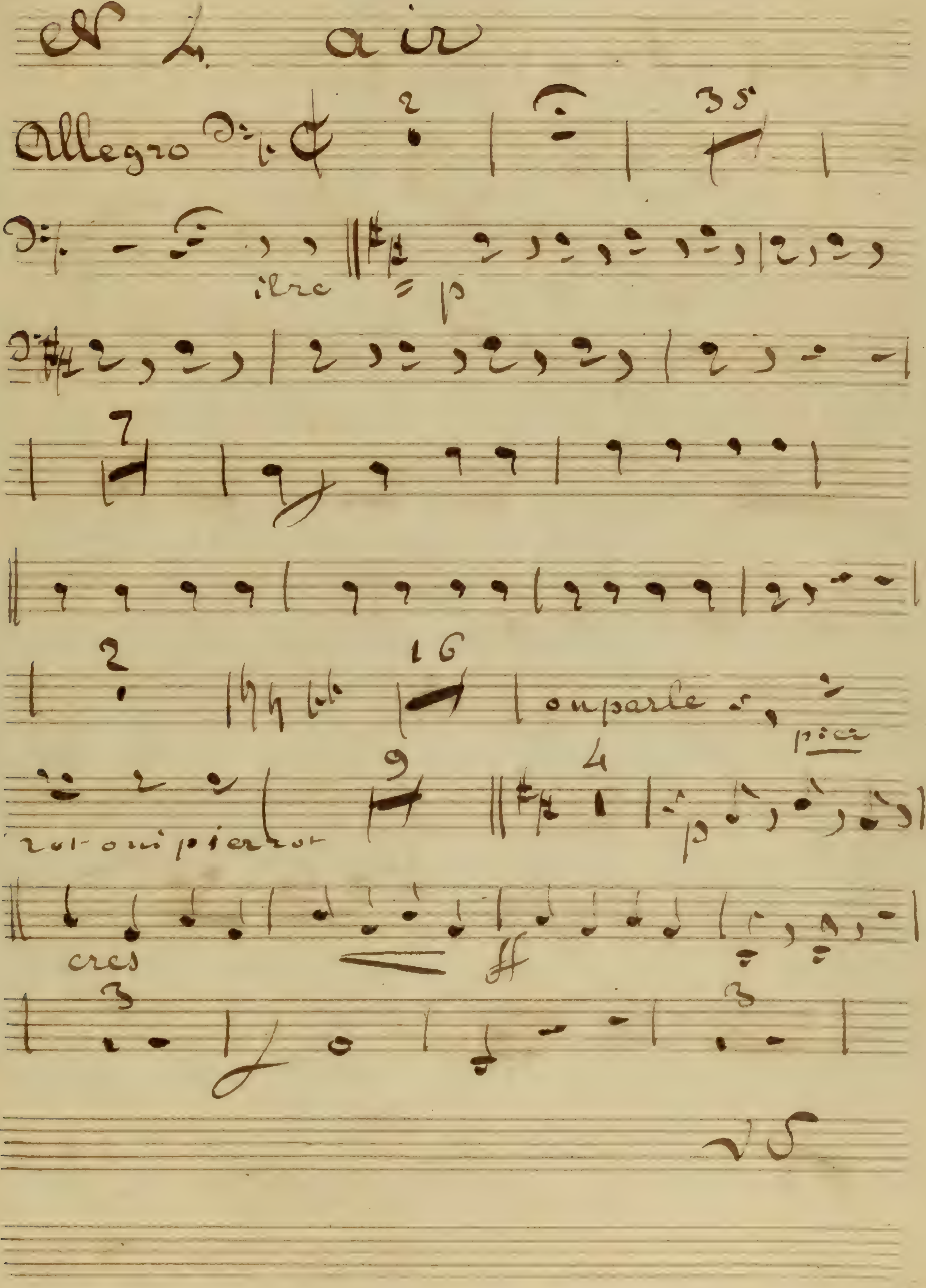
air
Allegro
on parle
cres
V S

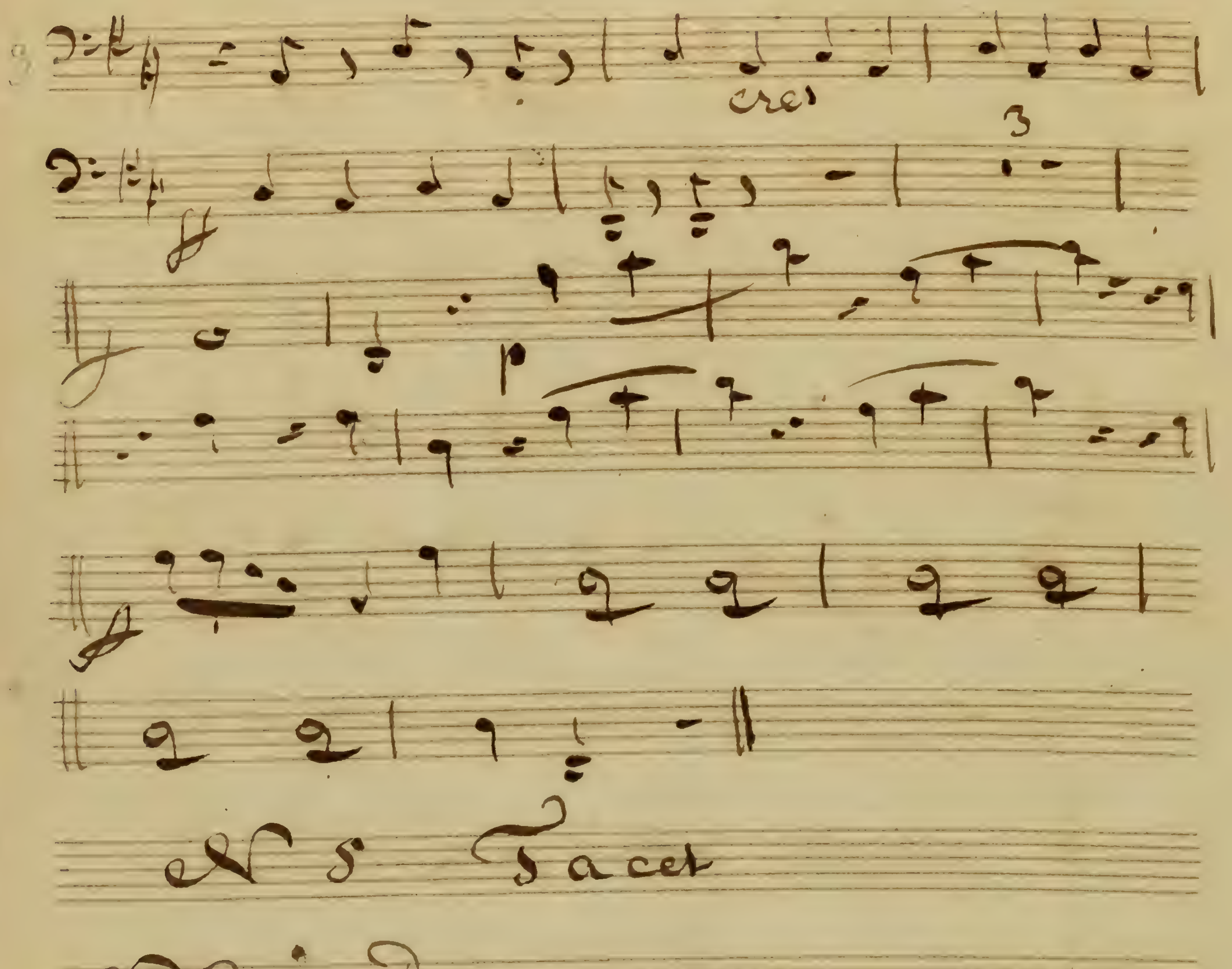
cres
3
p
N 5 Tacet
N 6 Duo
All° Mod^to
14
comme mon coeur fait-t-il

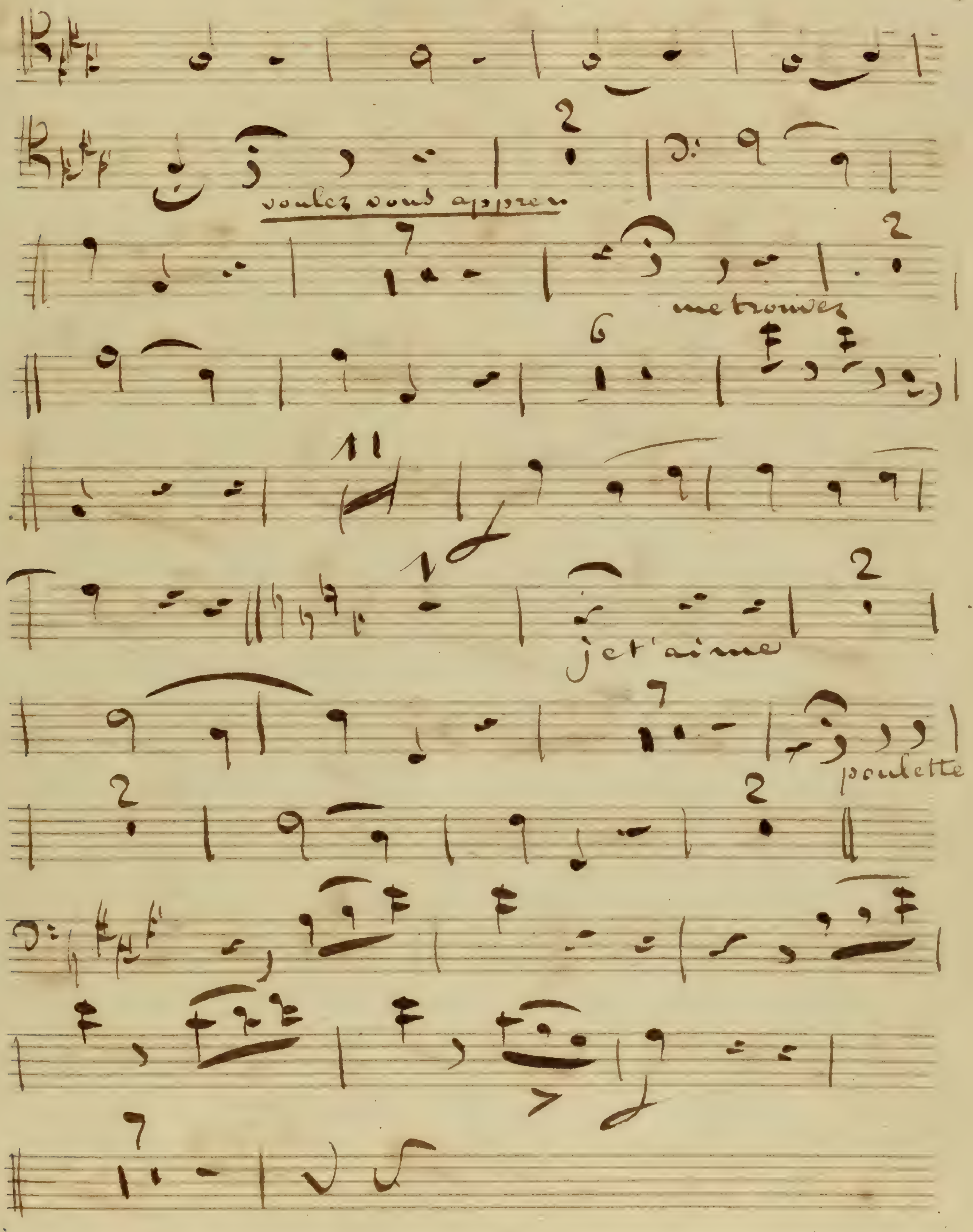
voulez vous appren
me trouvez
je t'aime
poulette

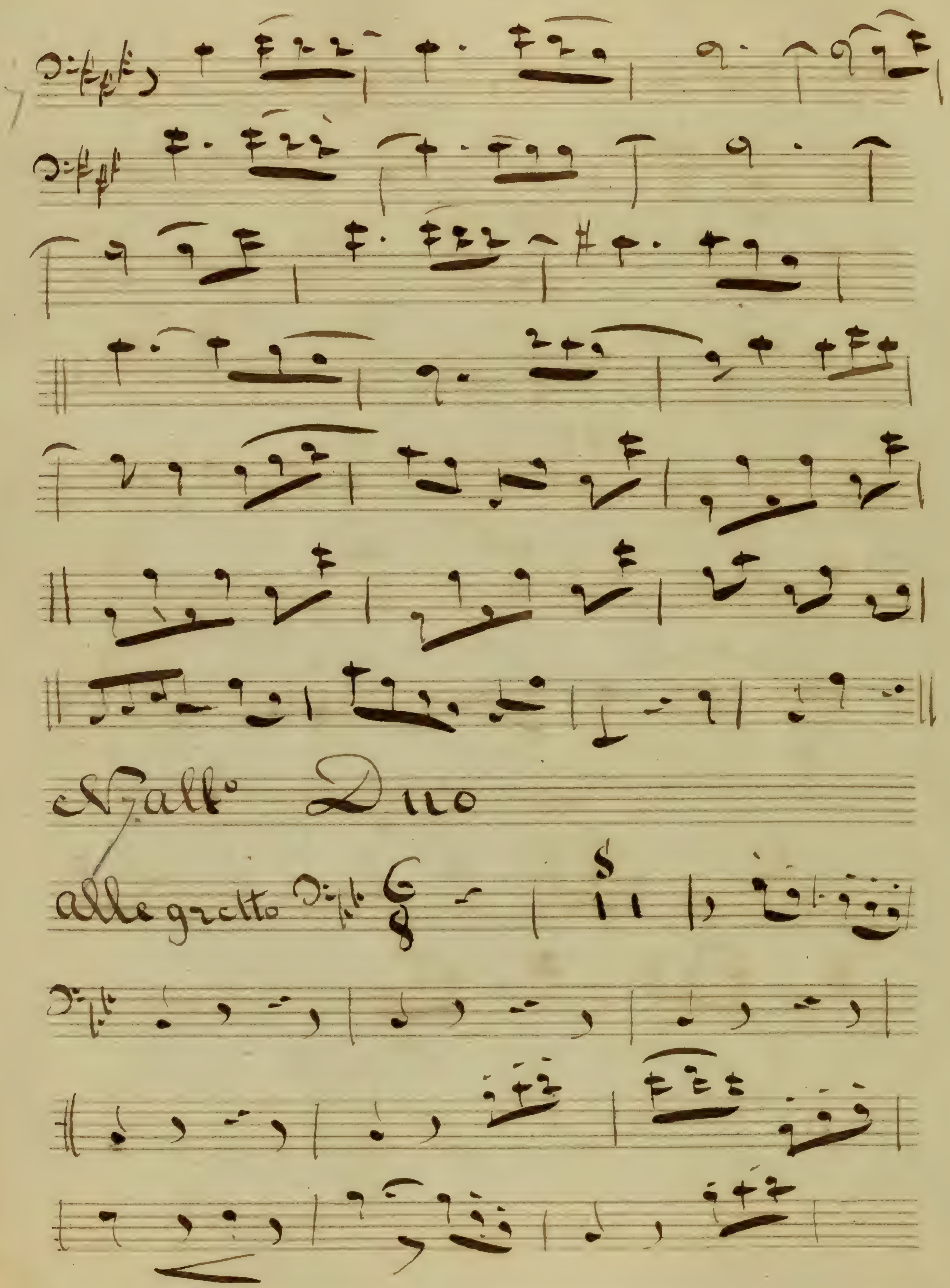
Duo
allegretto

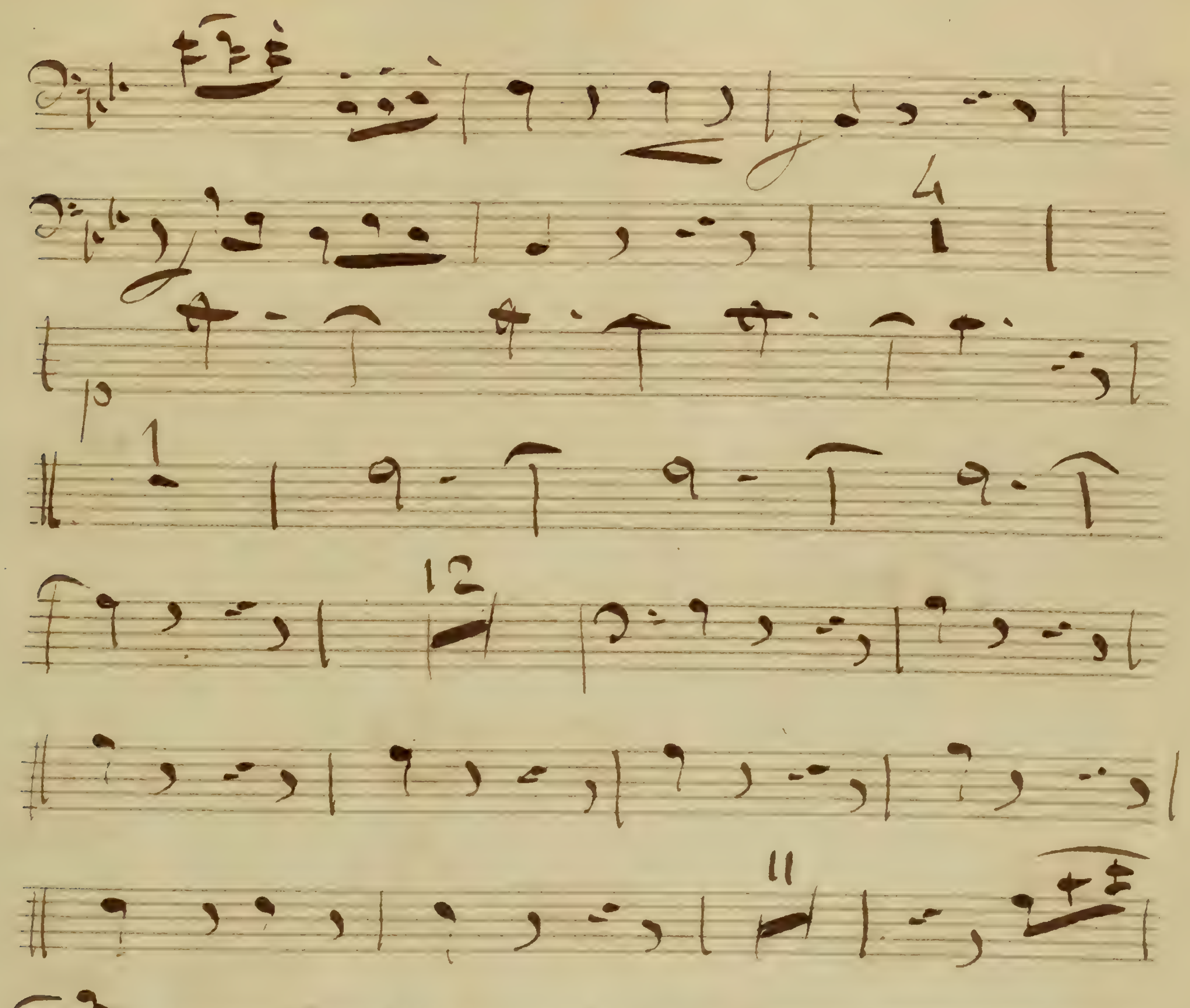
4
p
1
12
11
3

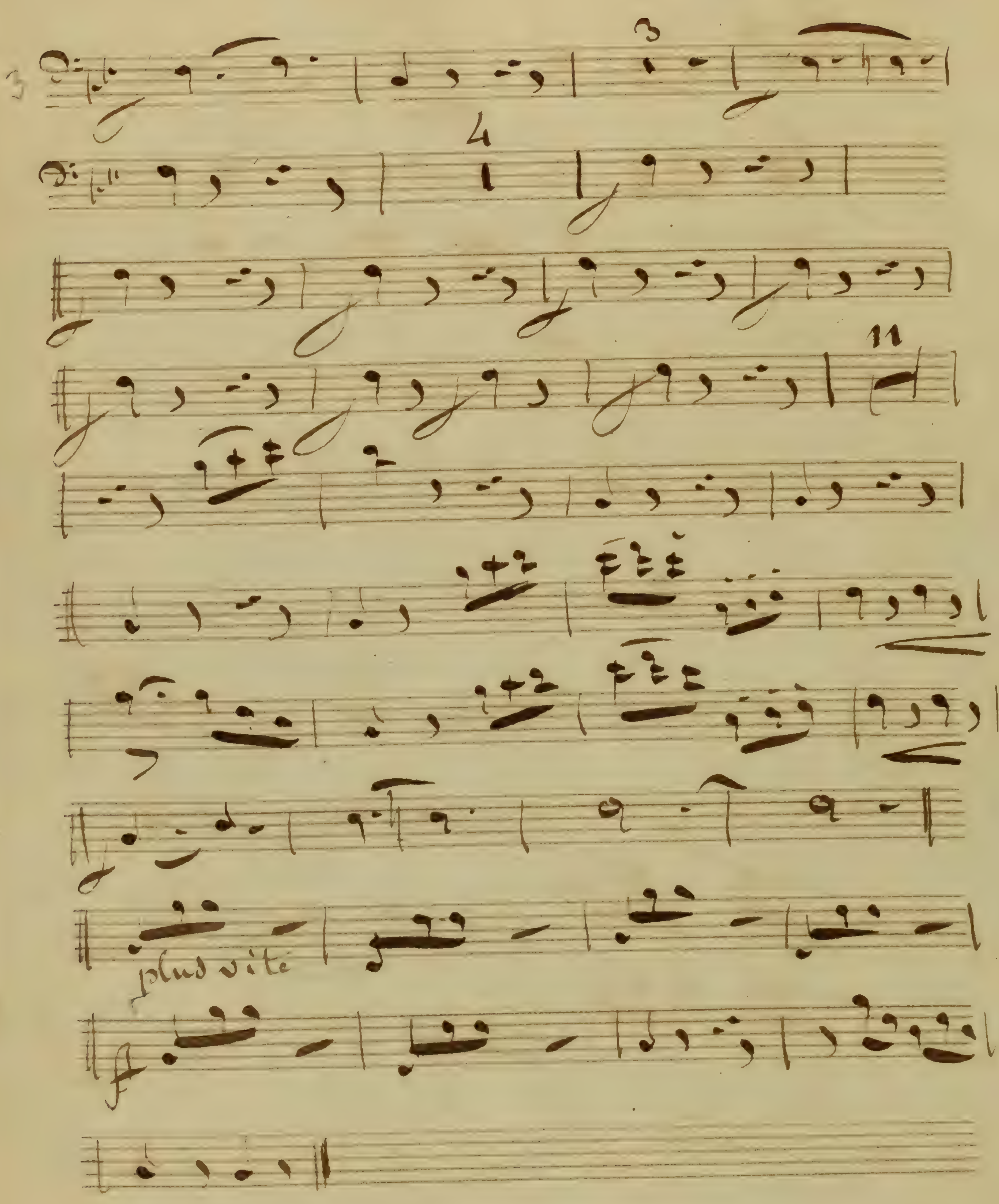
plus vite

N 8 Choeur

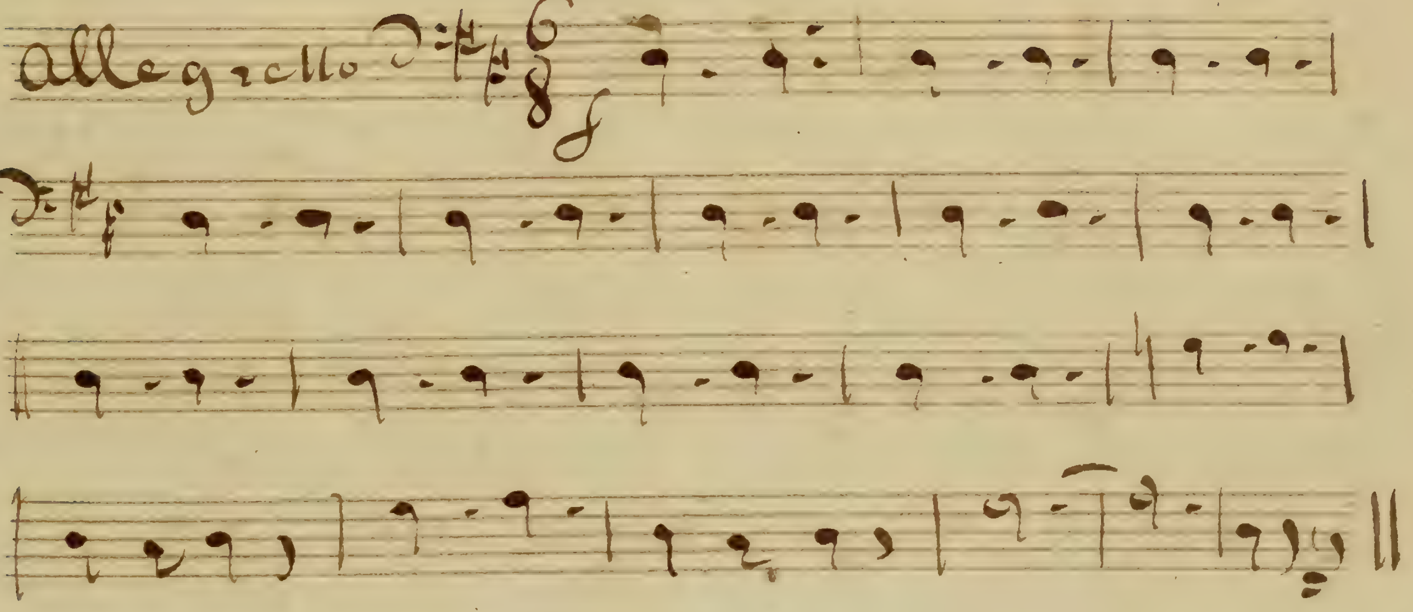

N 9 Couplet

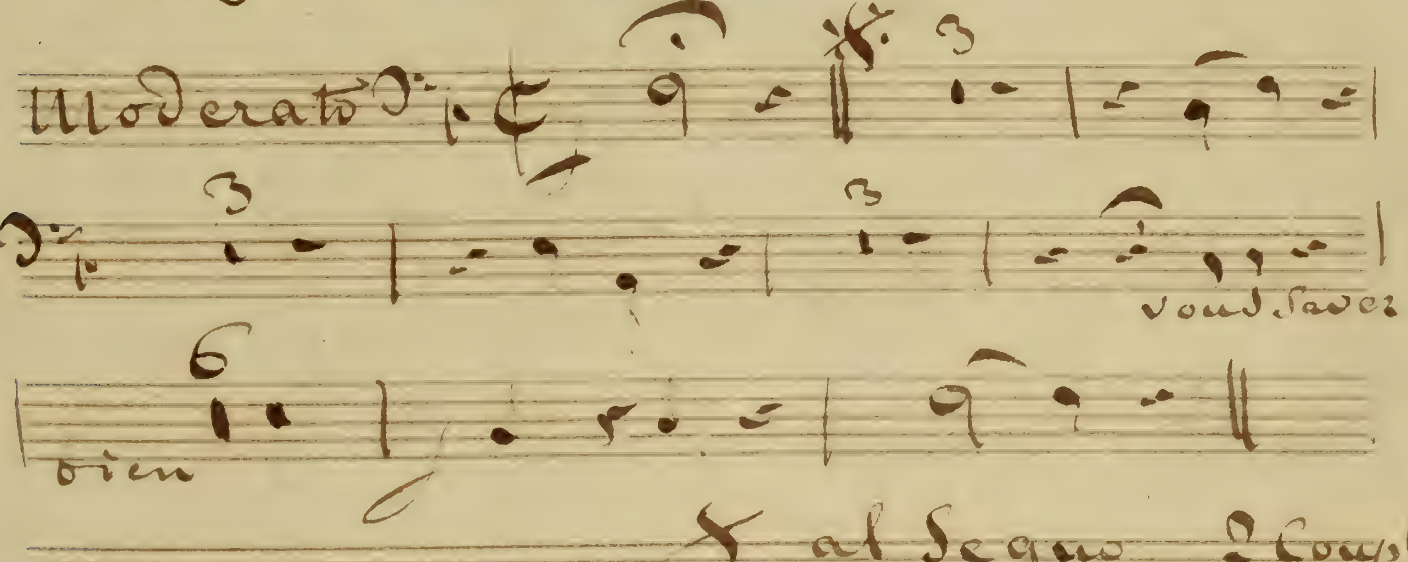

al Segno 2 Couplet

Ya combien sera le Billet/:

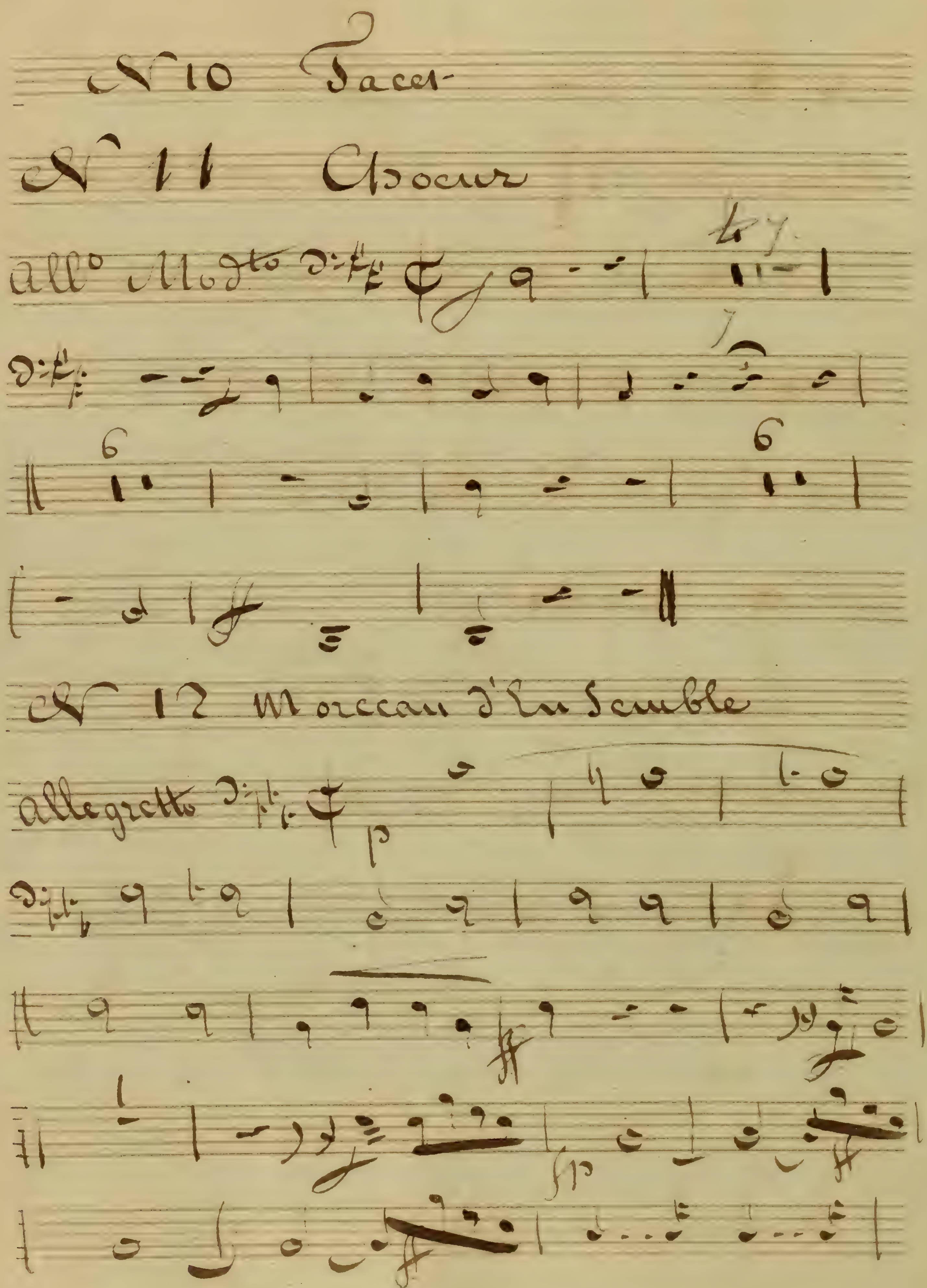
N° 10 Tacet
N° 11 Choeur
All° Mod.to
6
6
N° 12 Morceau d'Ensemble
Allegretto
p
fp

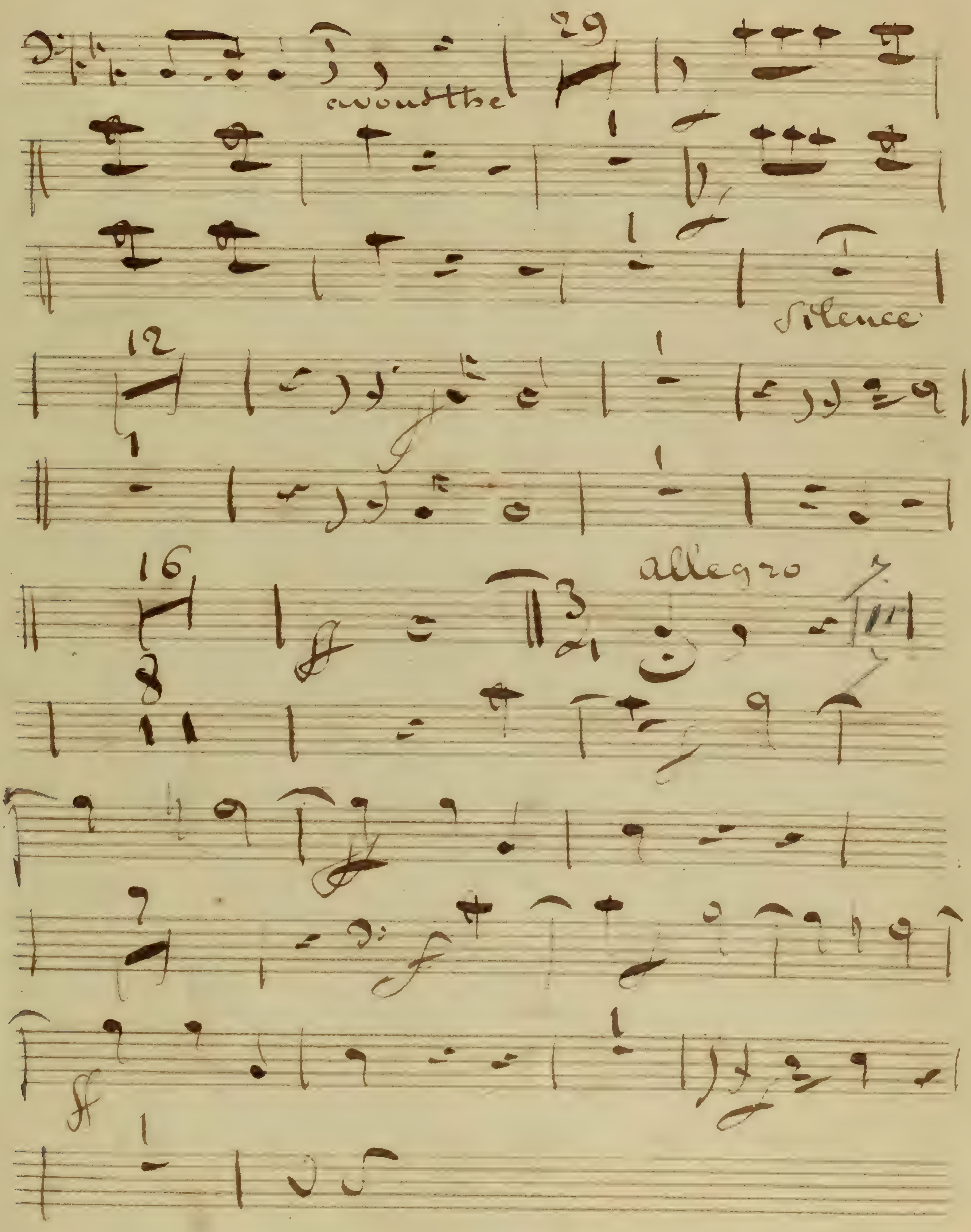
around the
Silence
Allegro

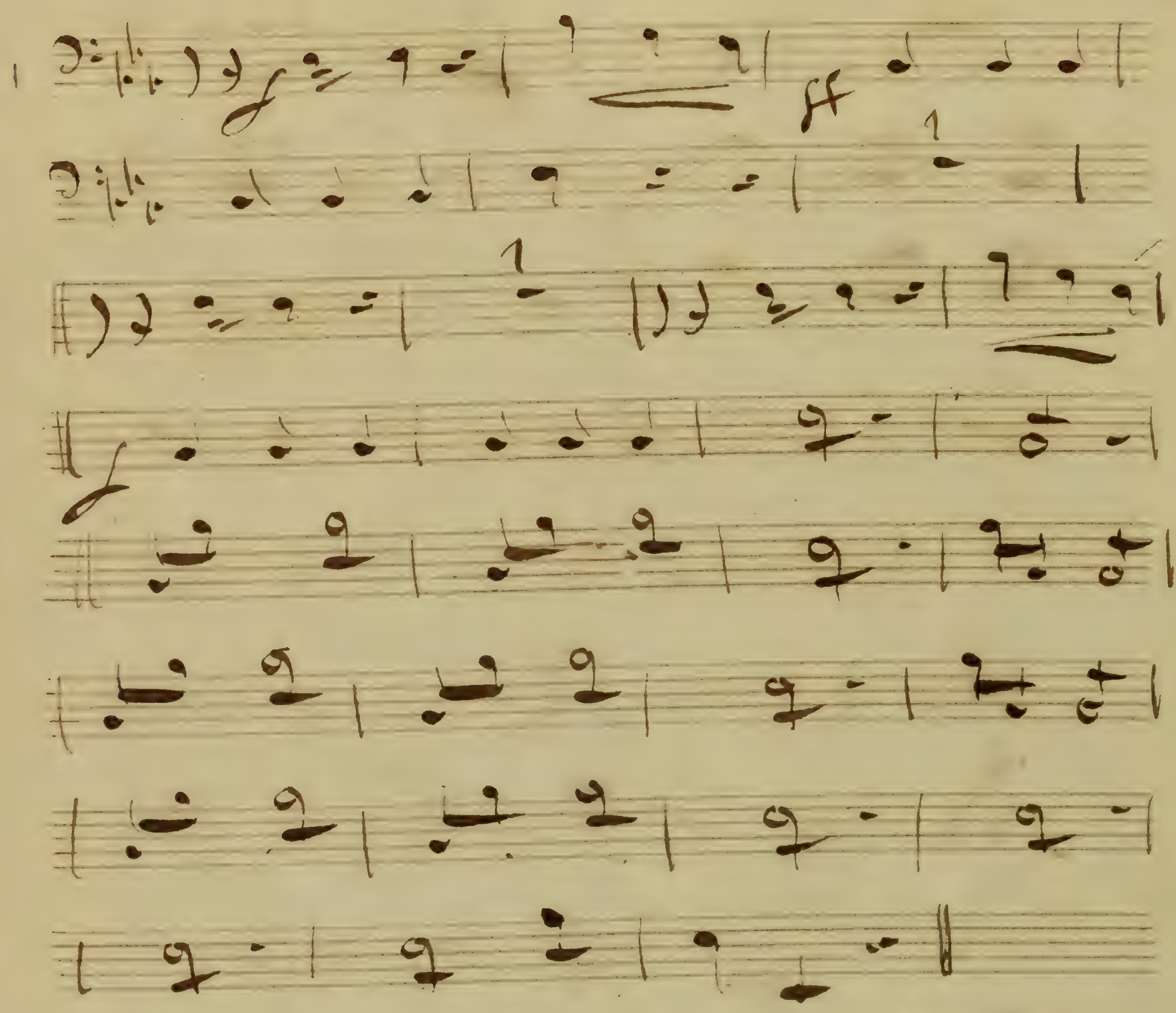

N° 13 Chœur final

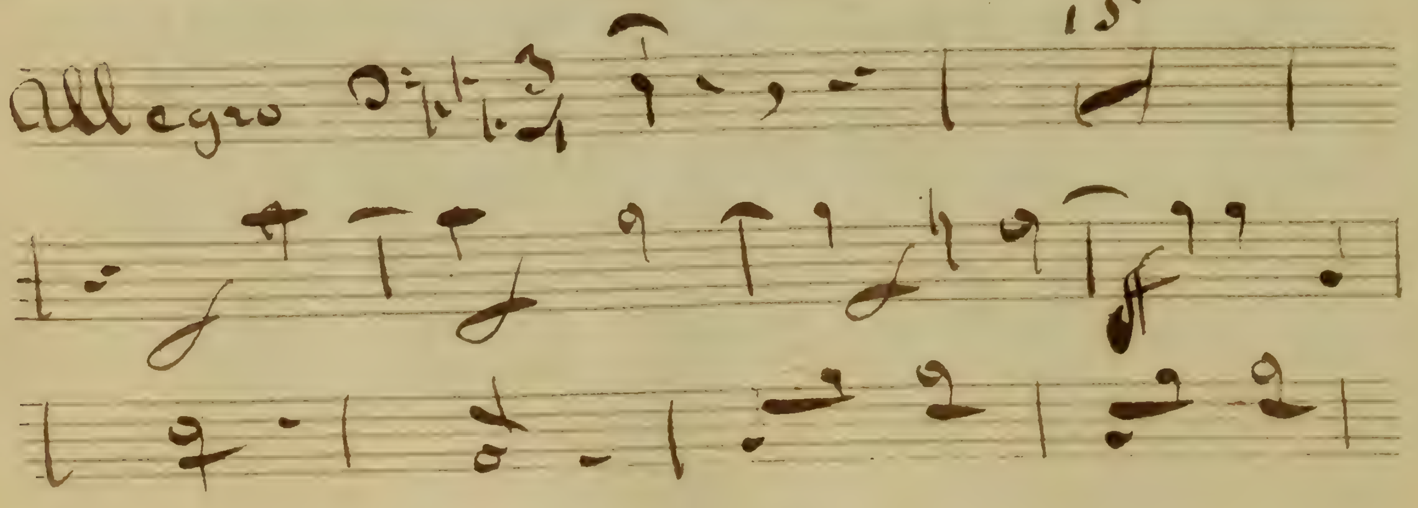

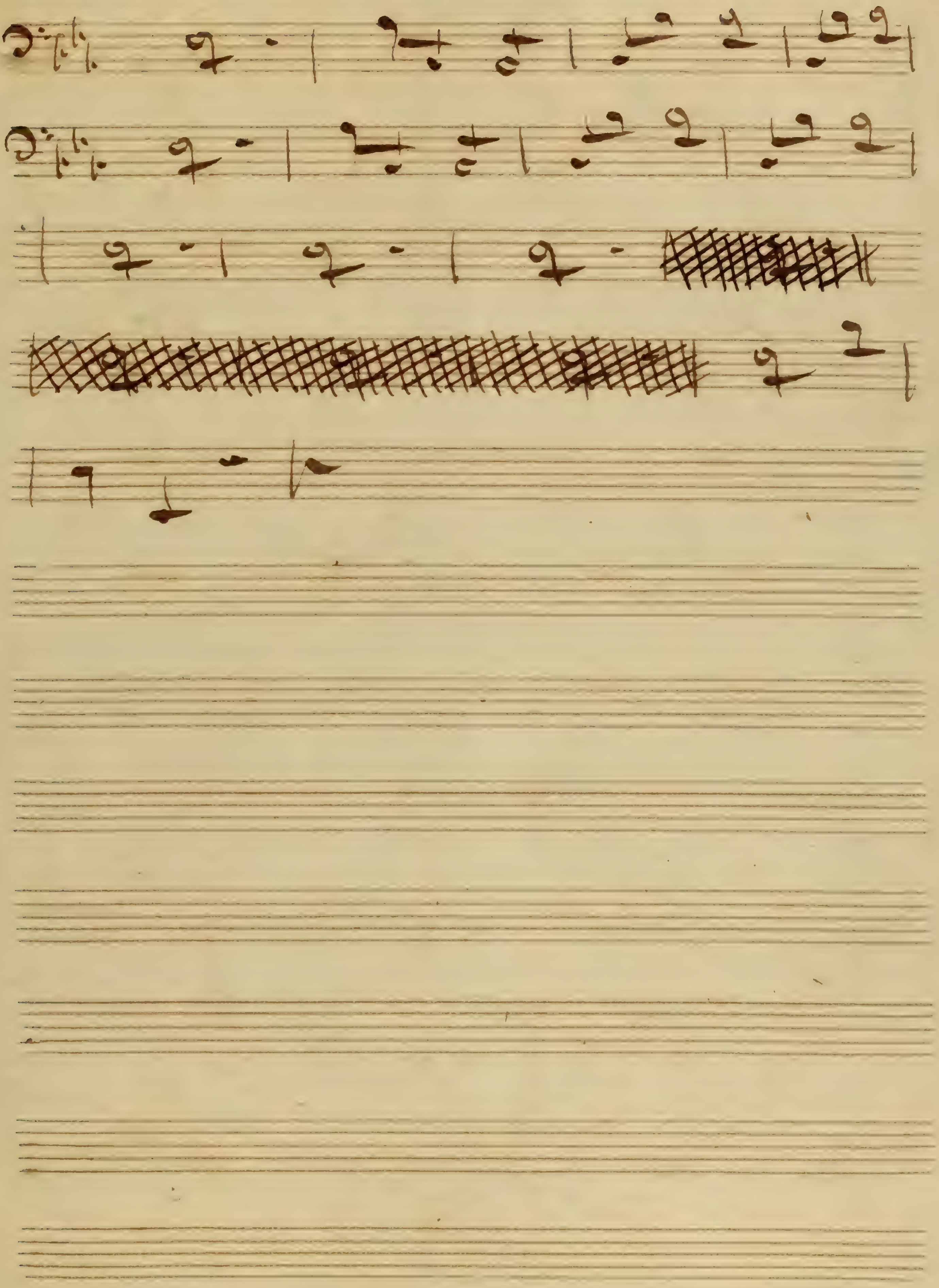

Corno I°

Le Coq du Village

18 Vager

Le Coq

Du Village

Corno I°

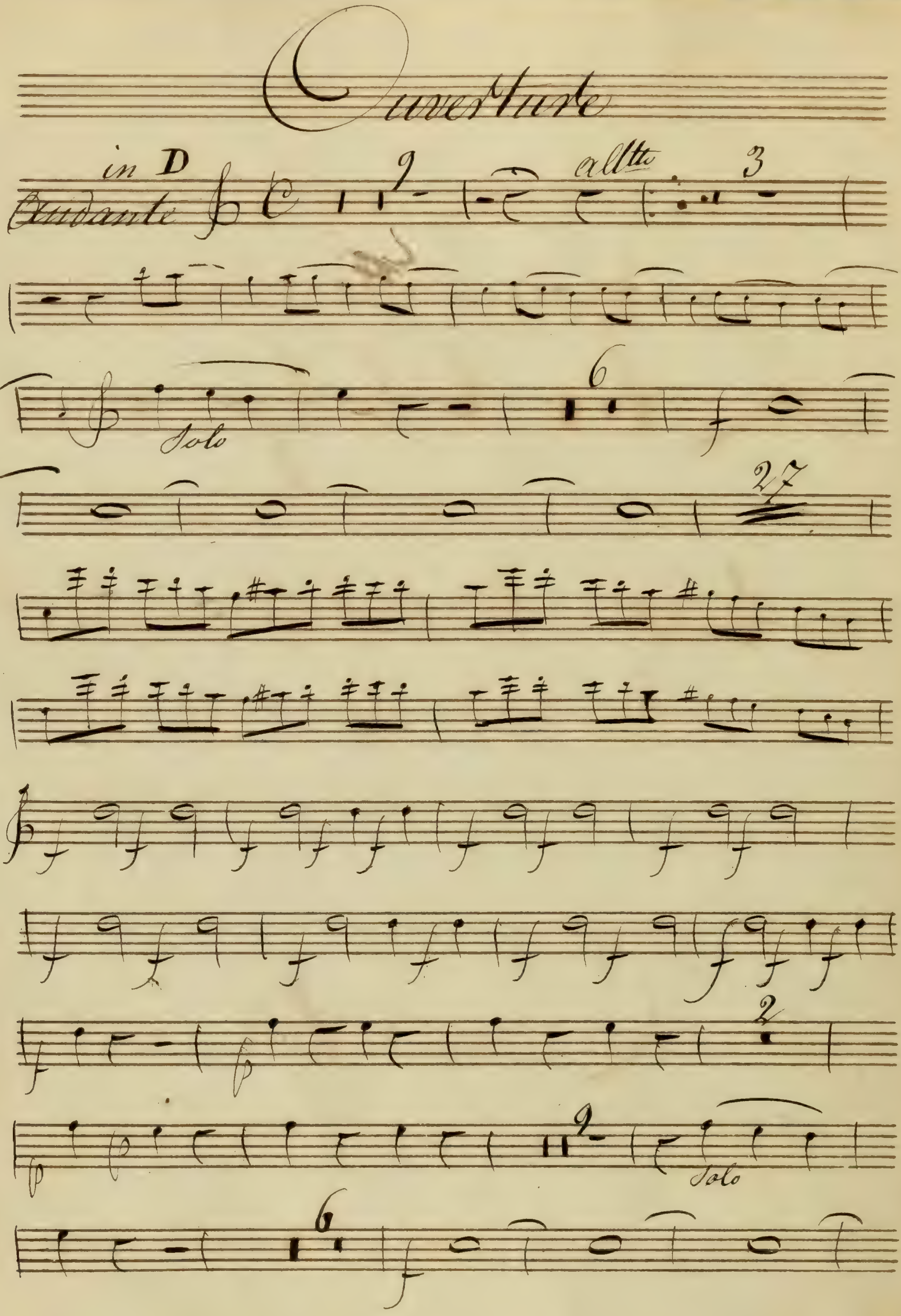
Ouverture
in D
Andante
altto
Solo
Solo

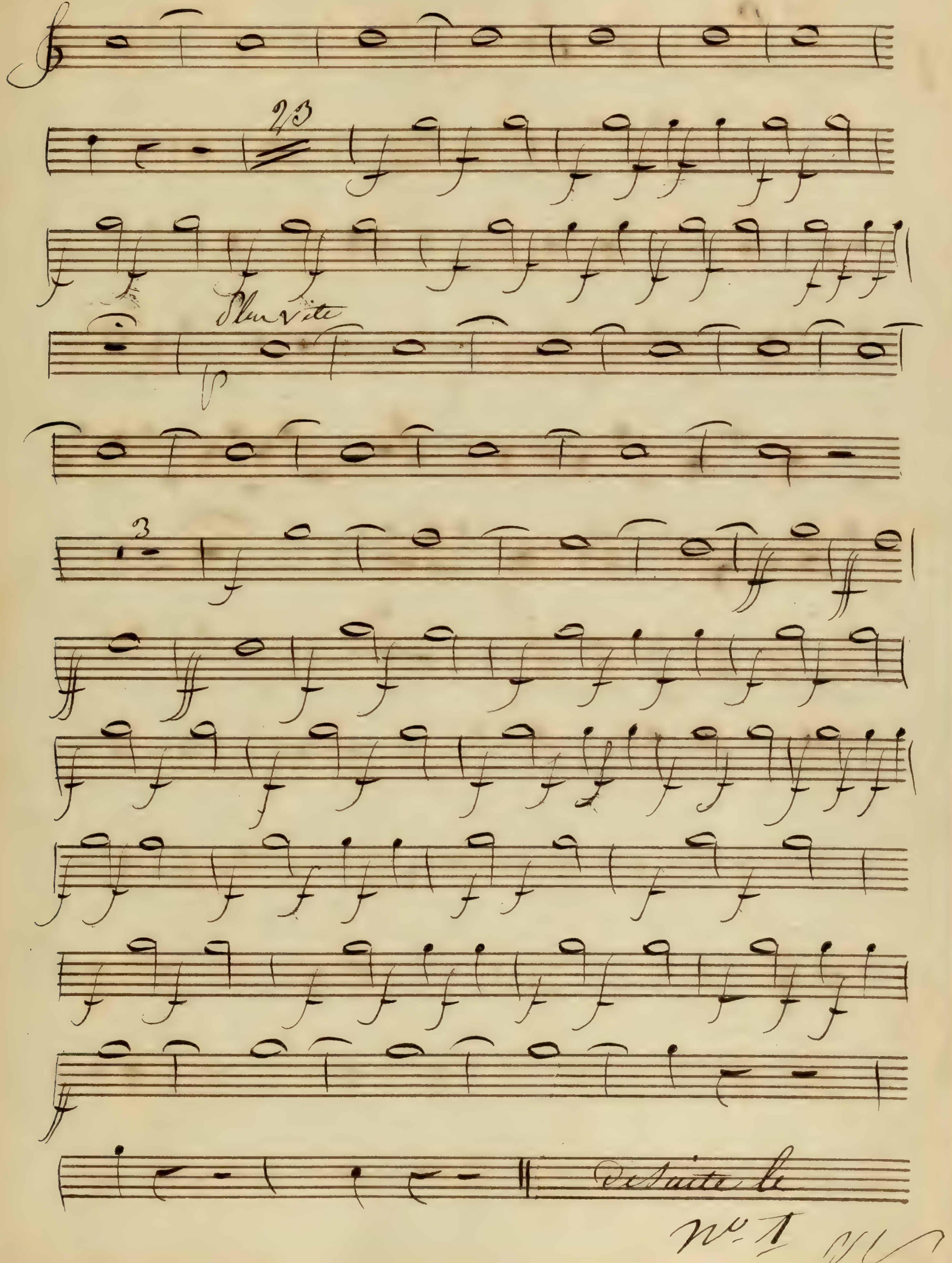
23
Plus vite
3
No. 1

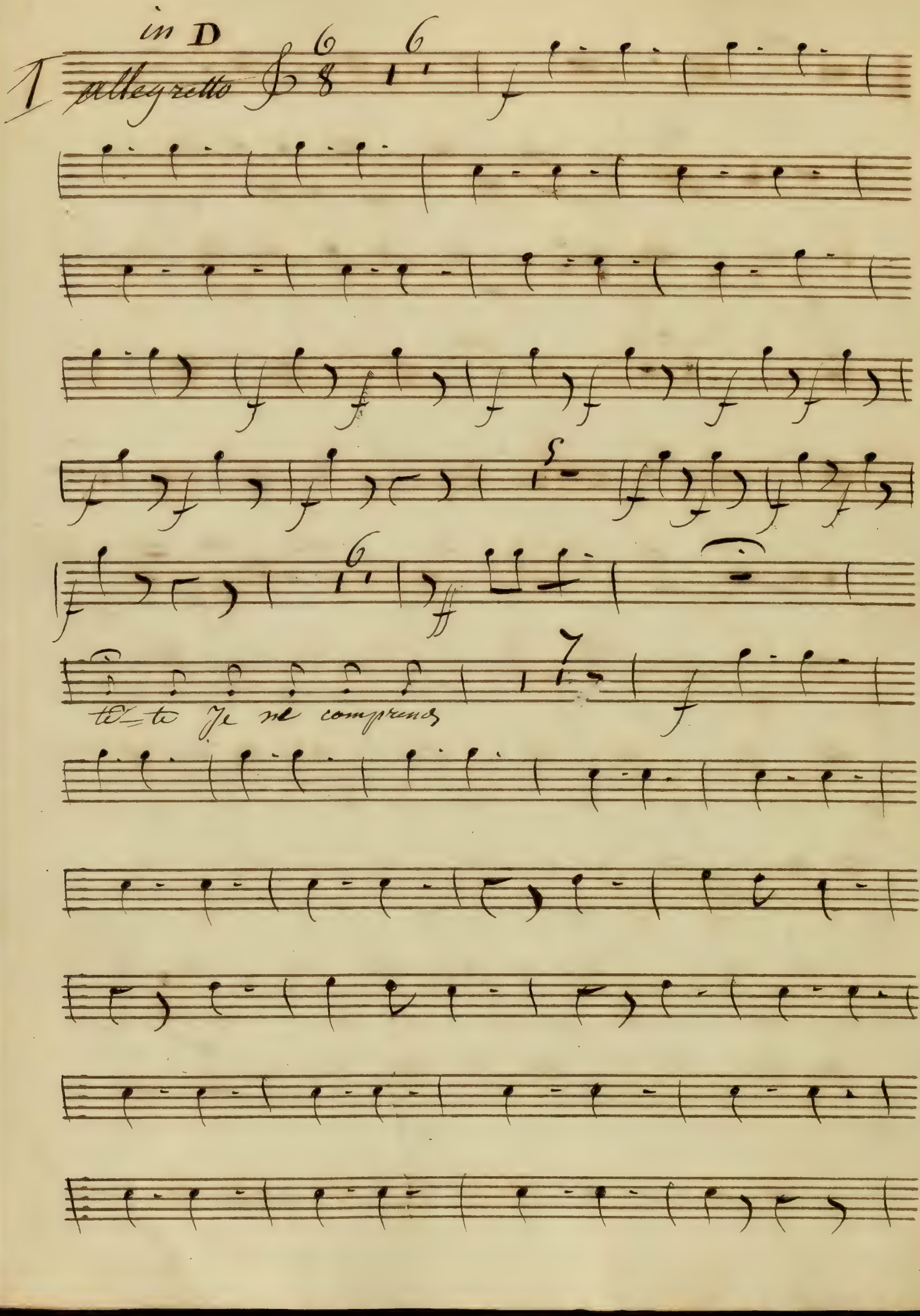
in D
I
Allegretto
Je ne comprends

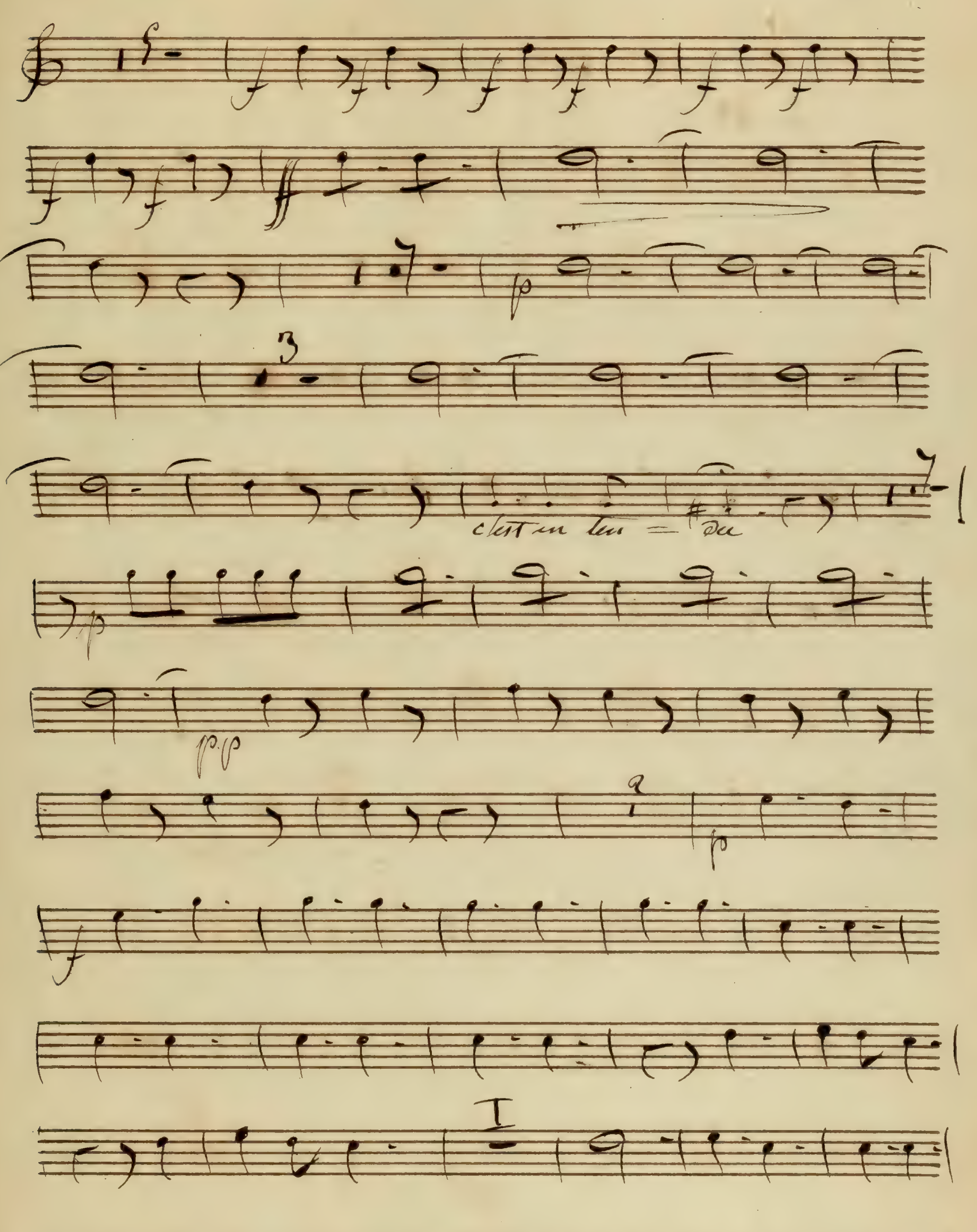

Je ne puis pas répondre à toutes

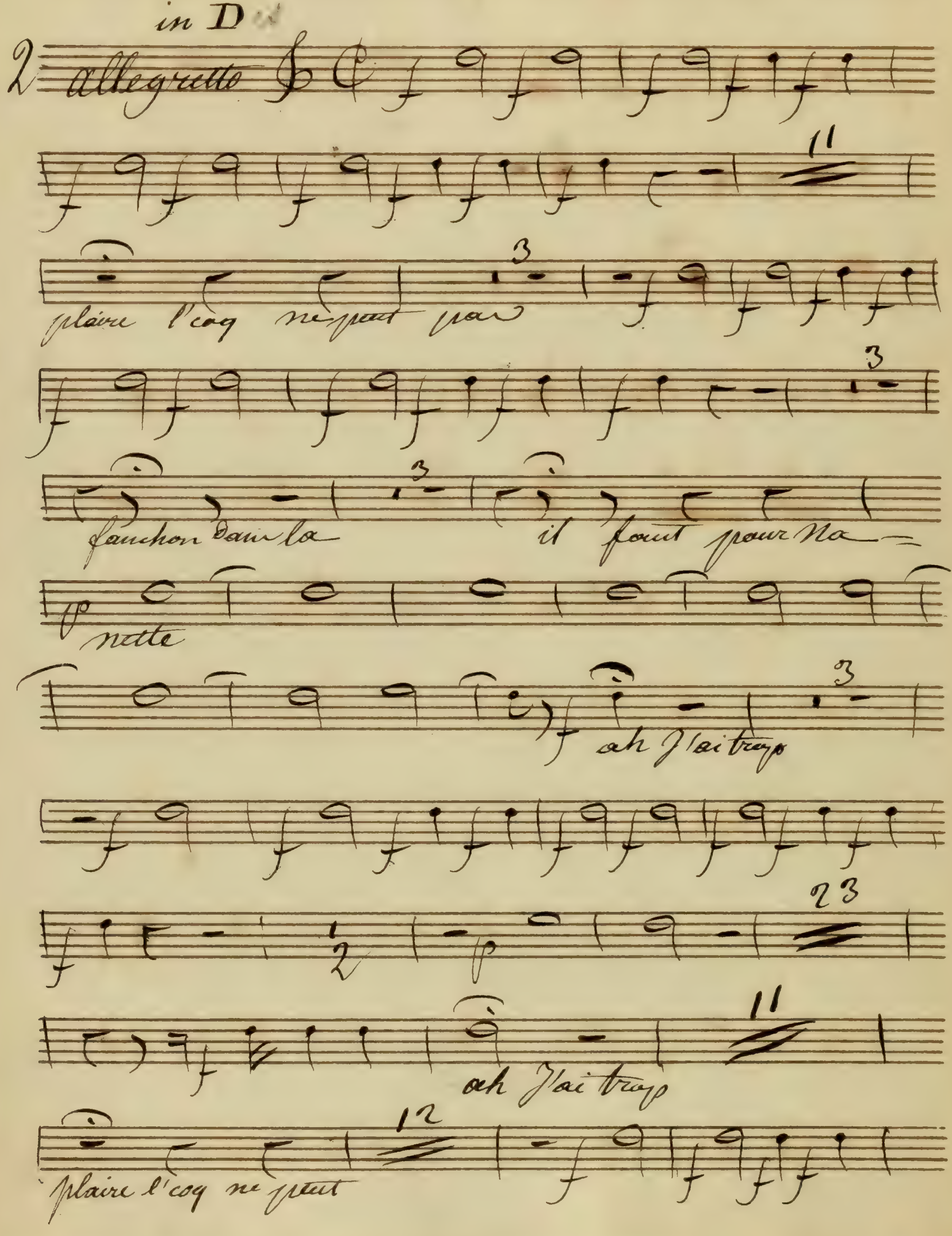

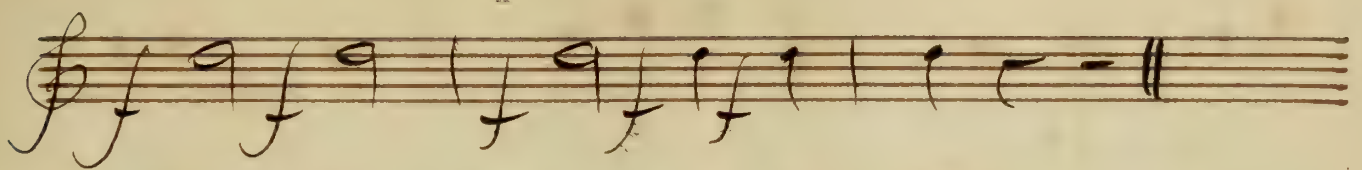

il faut li en faire la honte

3

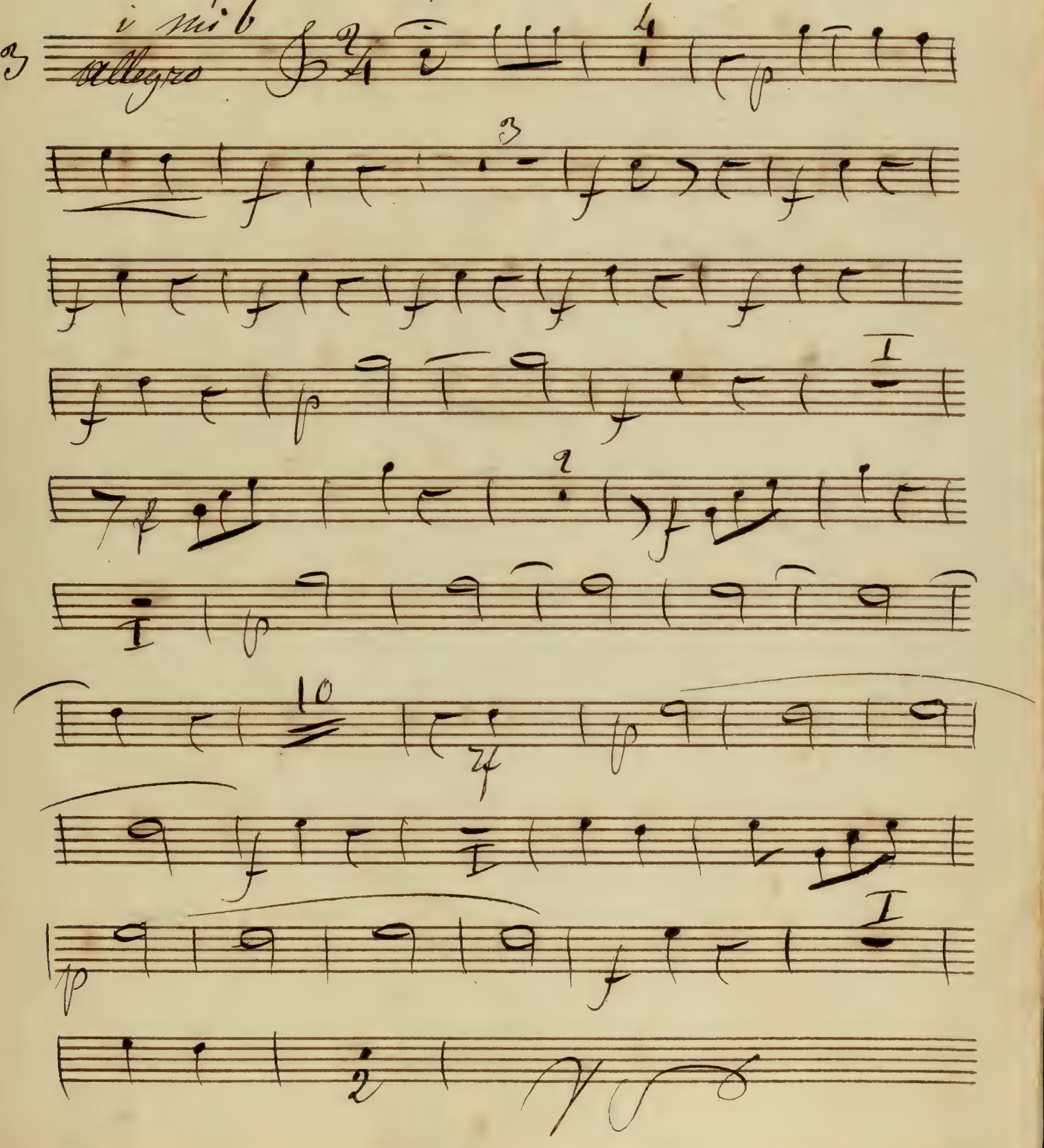

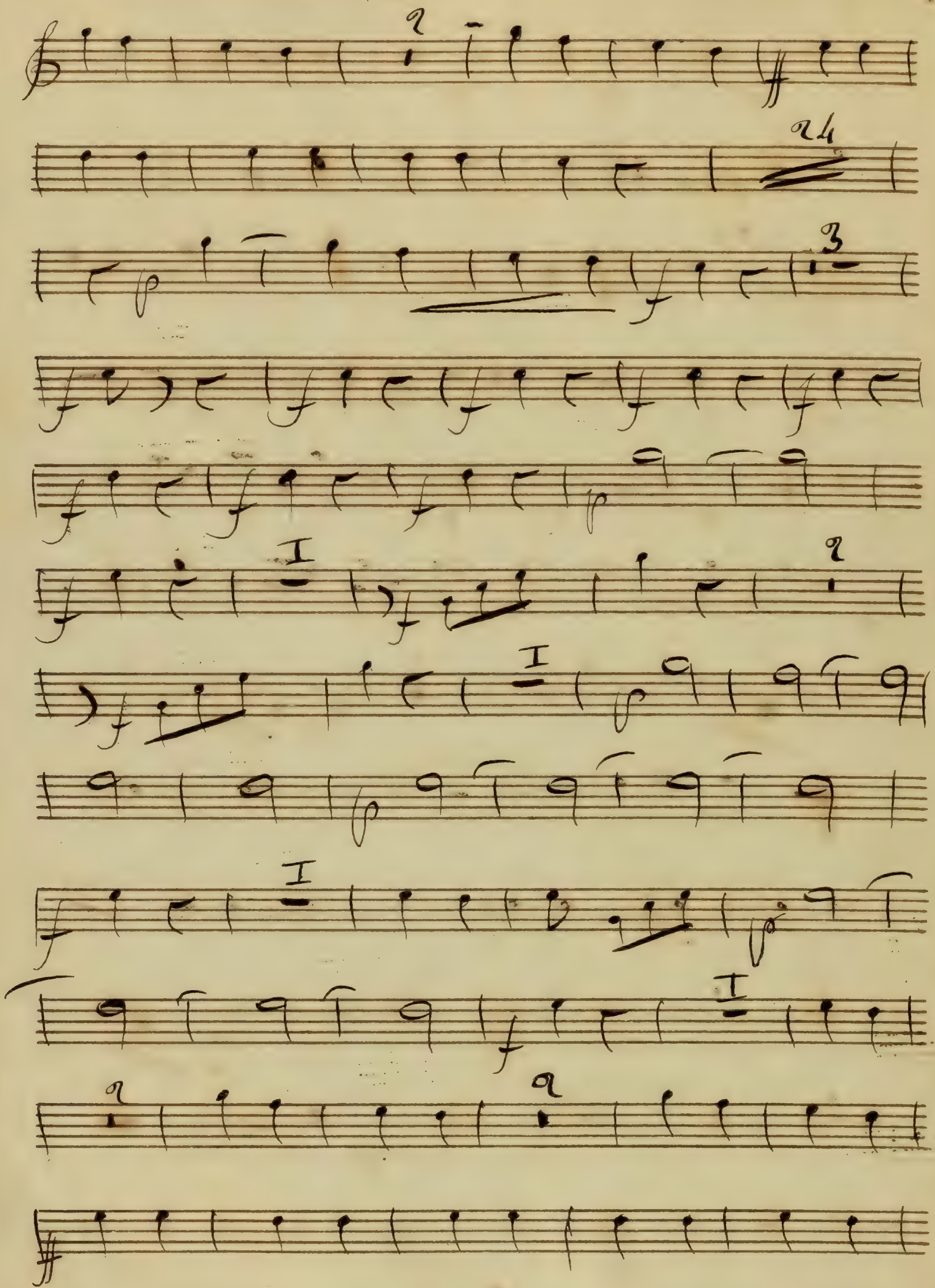

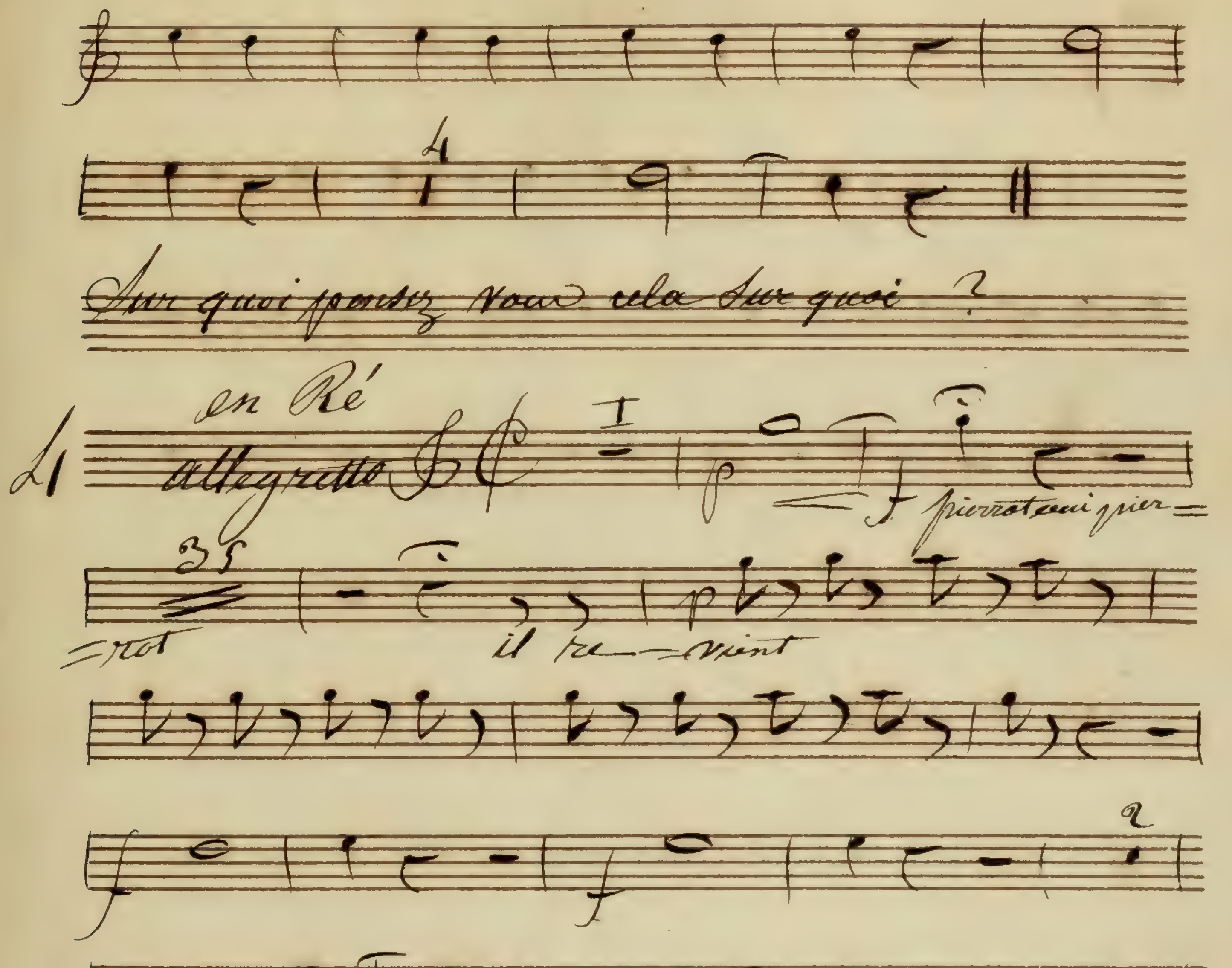
21
en Ré
allegretto
il re-vient
on parle
V S

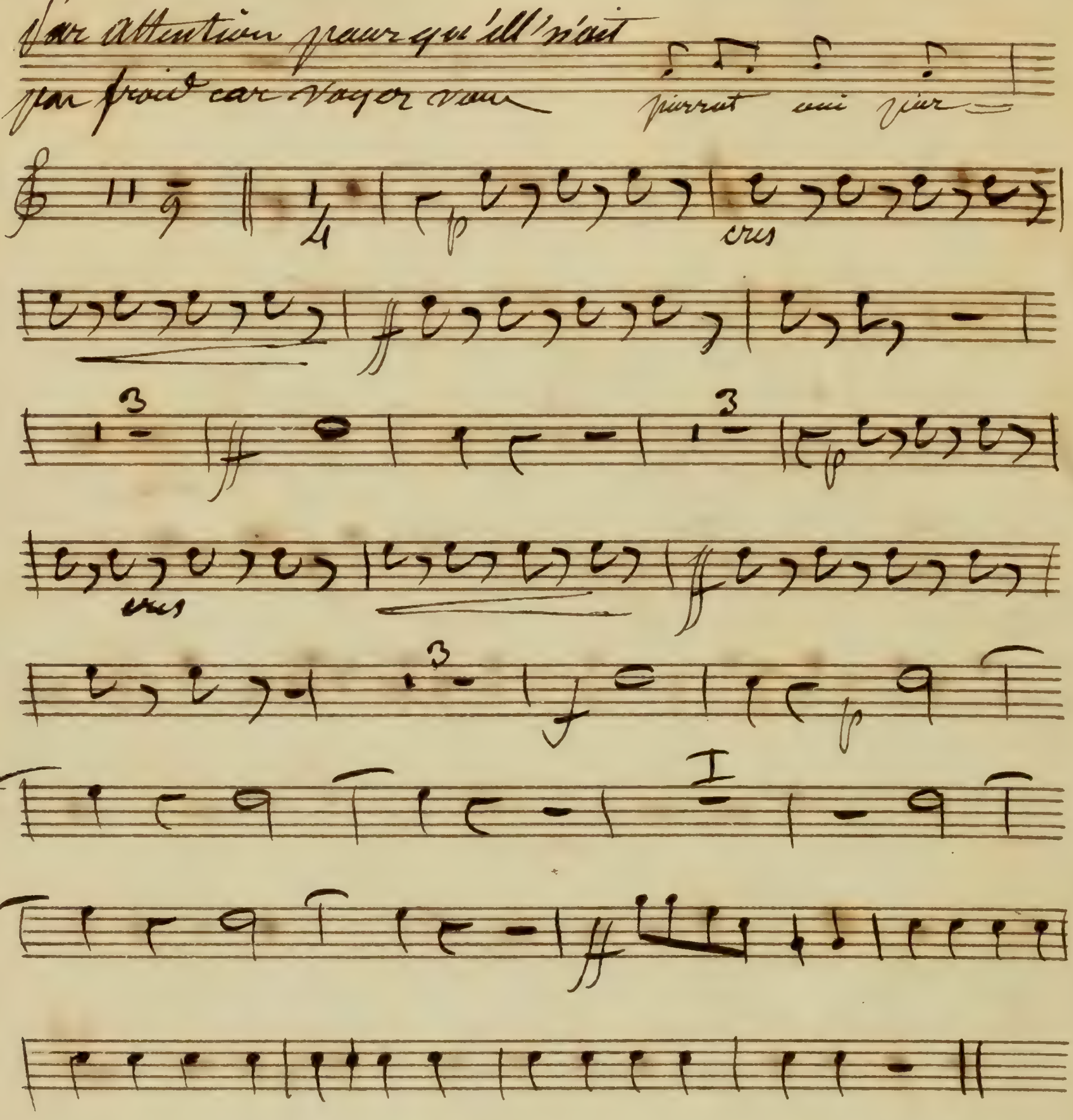

Sar attention pour qu'ill n'ait
pas froid car voyez vous
pierrot oui sur
cres
p
ff
f
cres

No 5 Tacet

V'la qu'je n'peux plus passer mon chmin

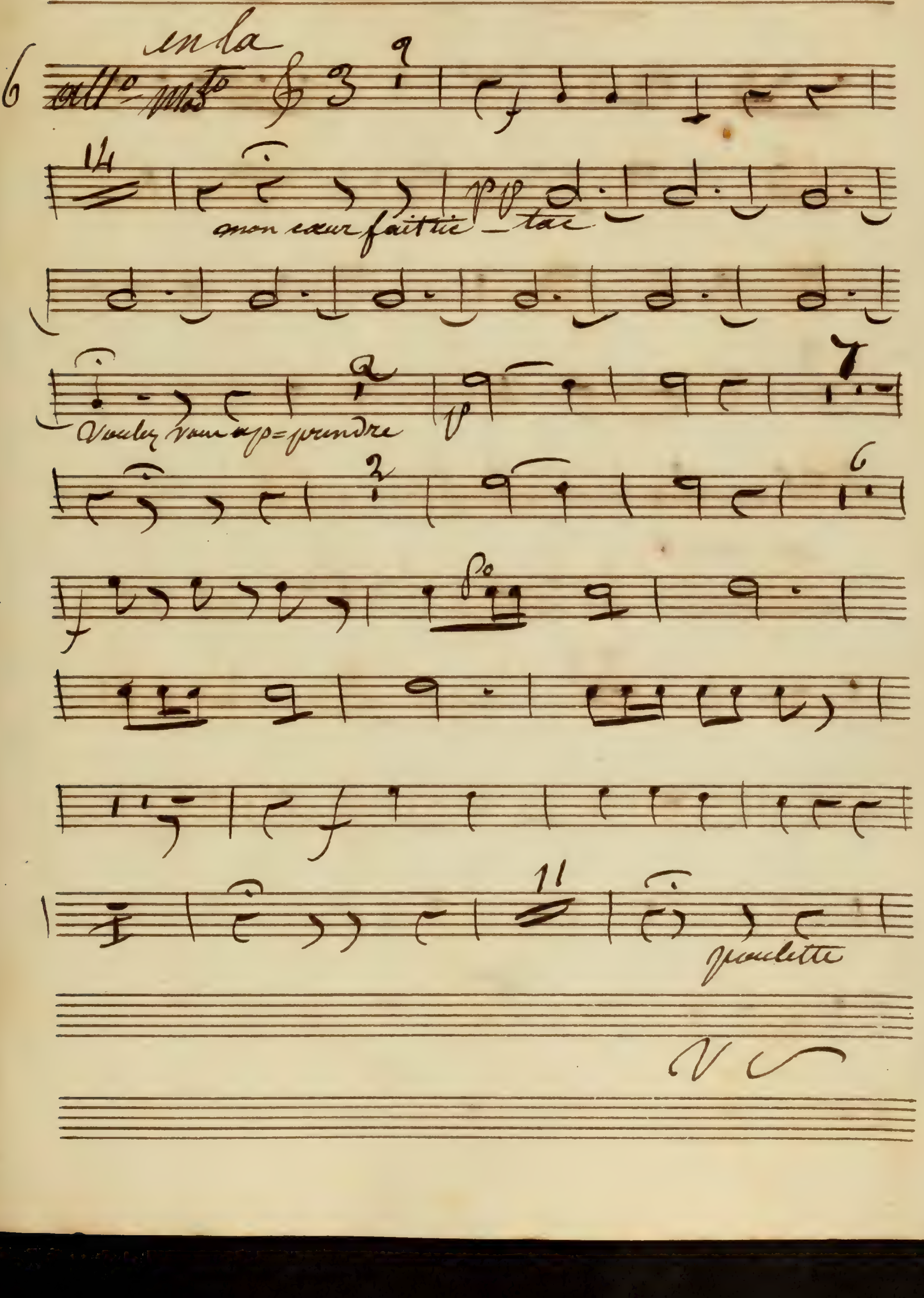

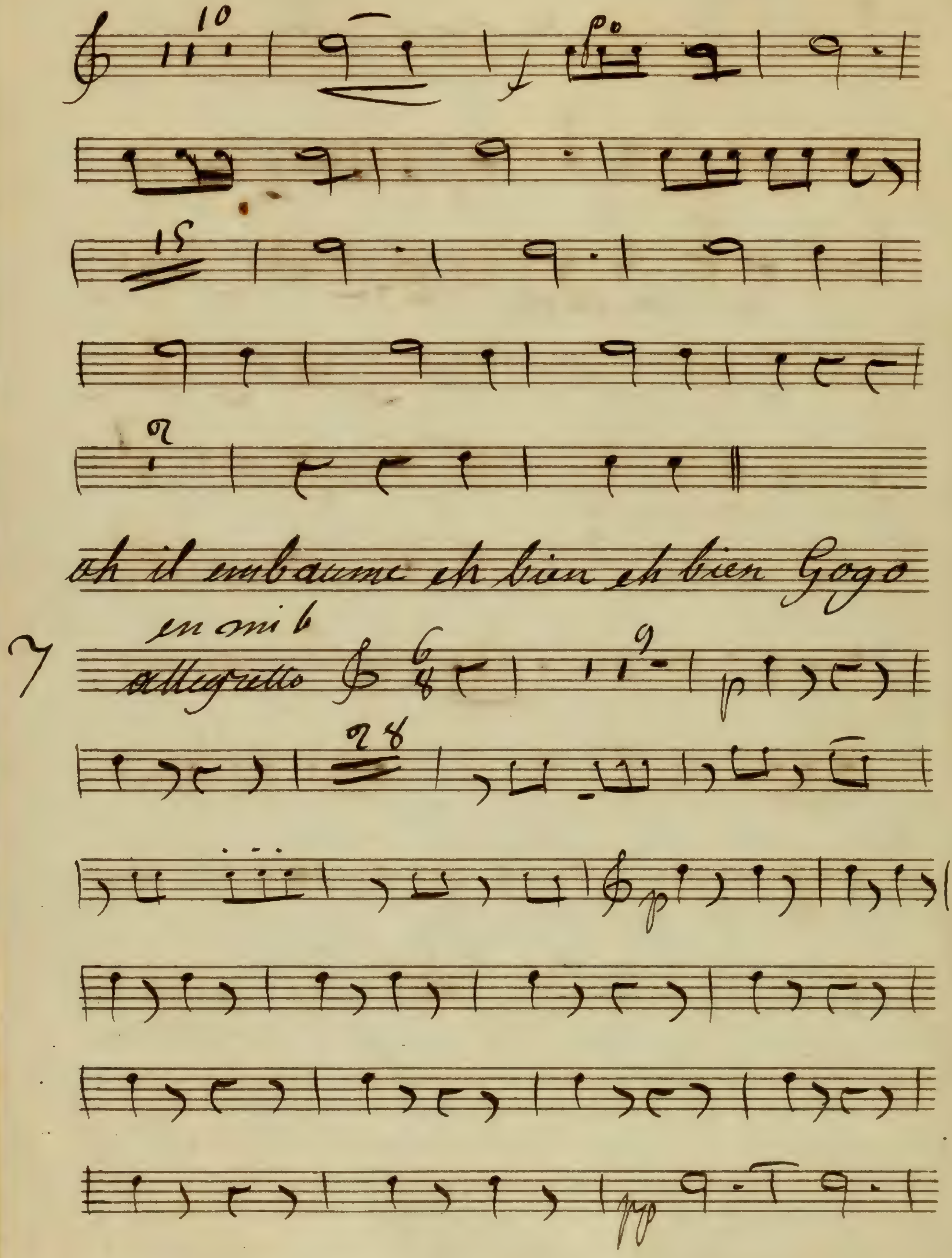
oh il embaume eh bien eh bien Gogo
en mi b
allegretto
p
pp

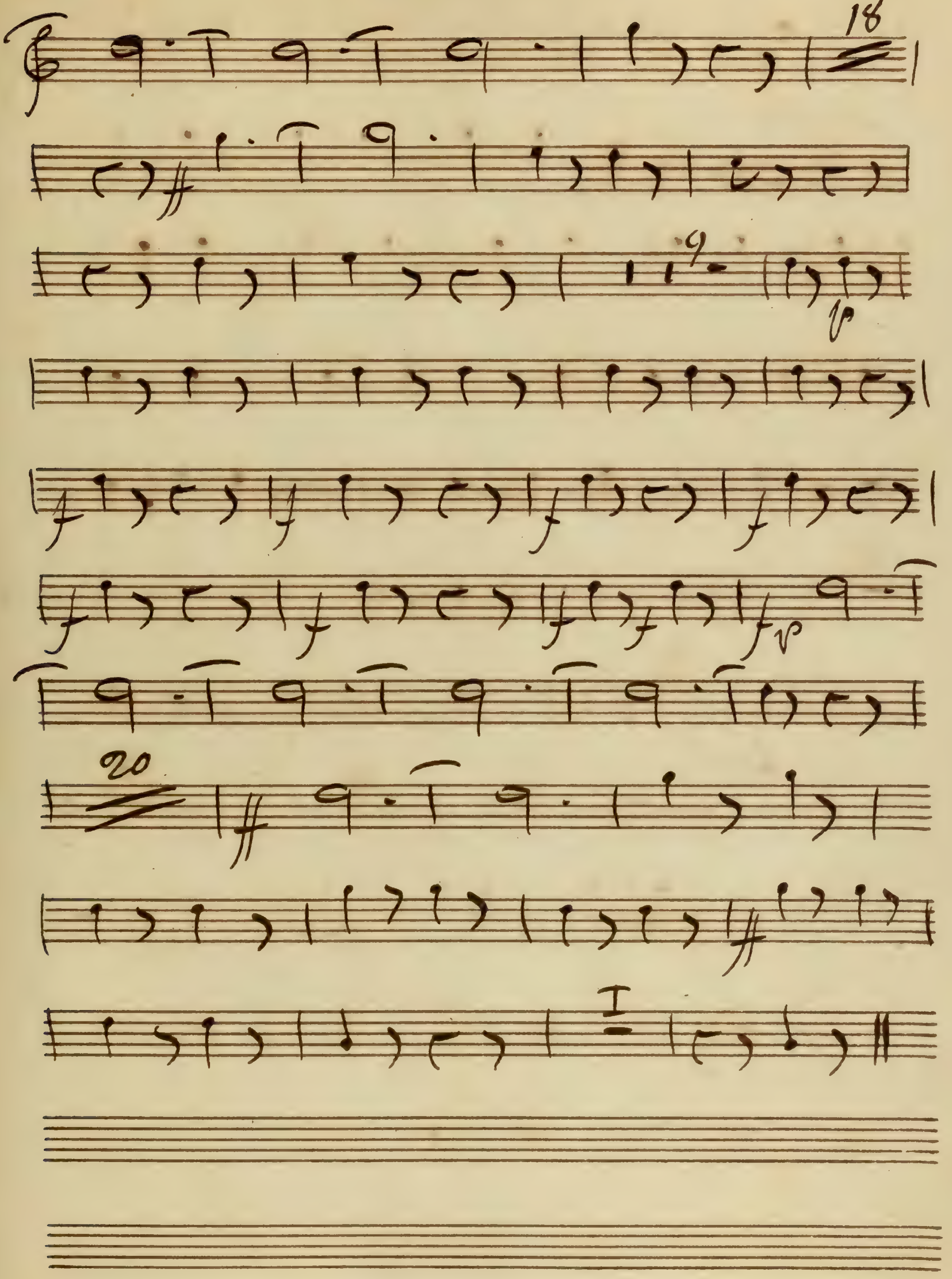
18
20

on m'aime tant qu'on veut m'étrangler

8

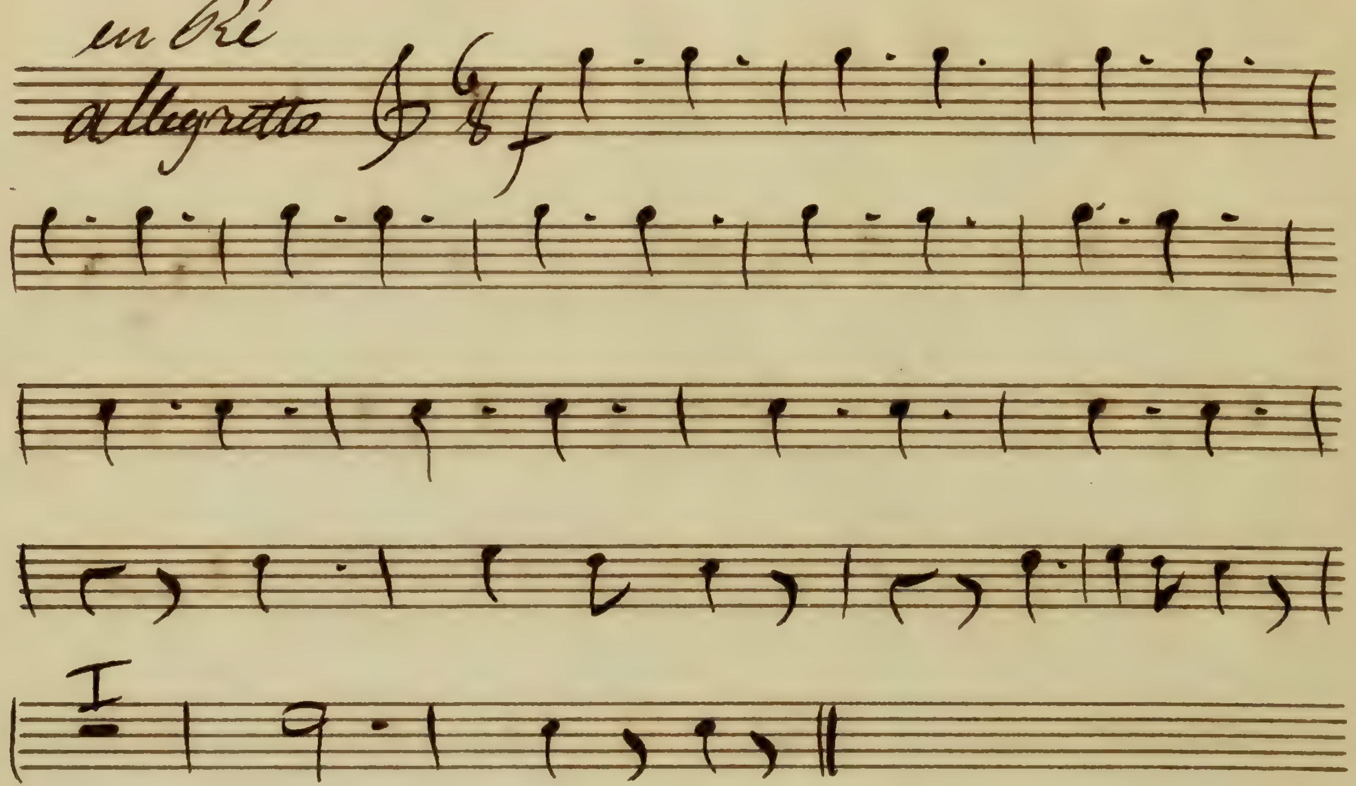

mais il faut en passer par là

9

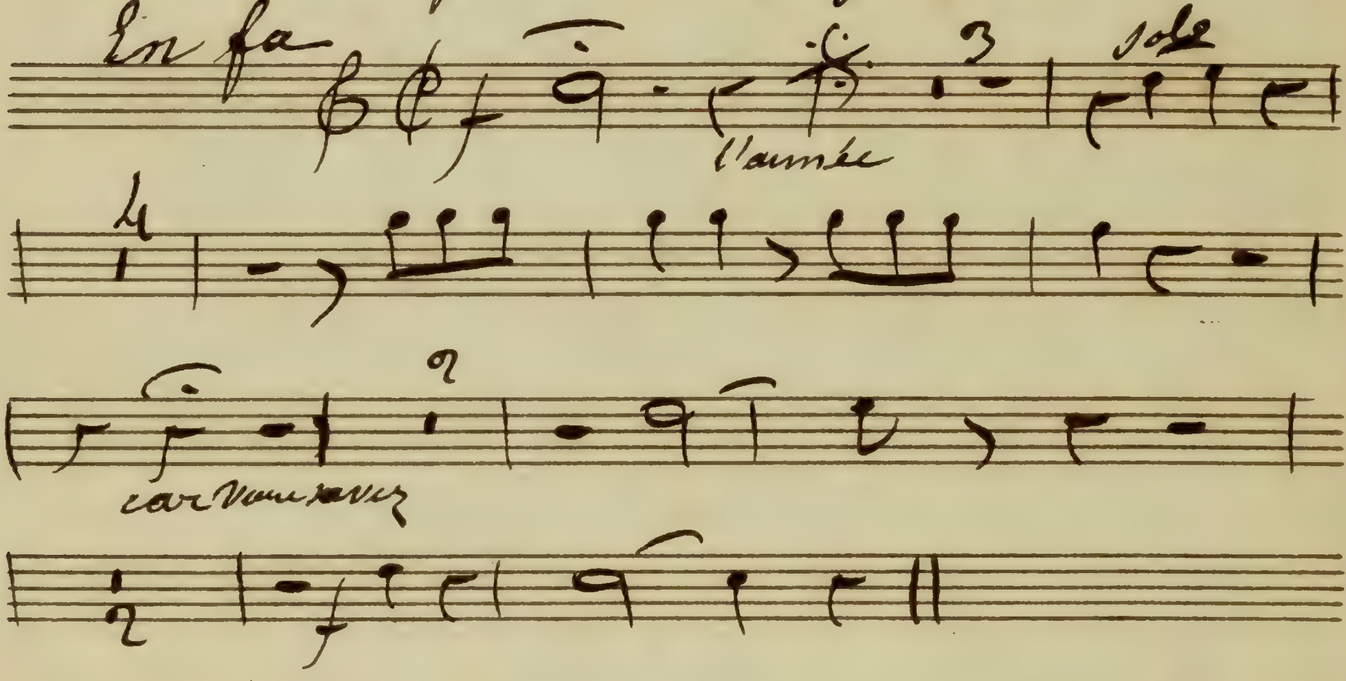

à Combien sera le Billet

la Jolie chose que d' t'aimer

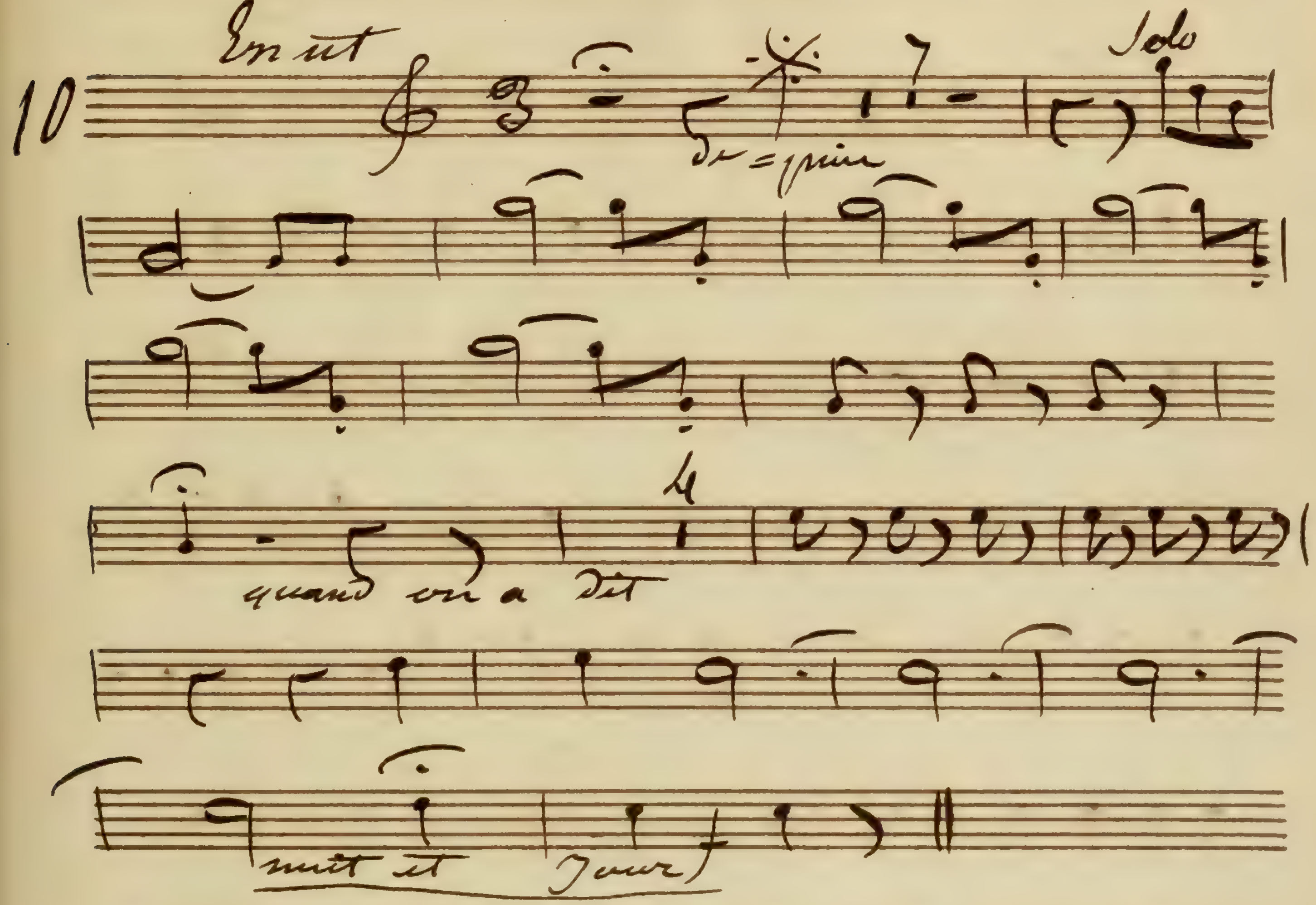

C'est vrai que je suis bien changée aussi

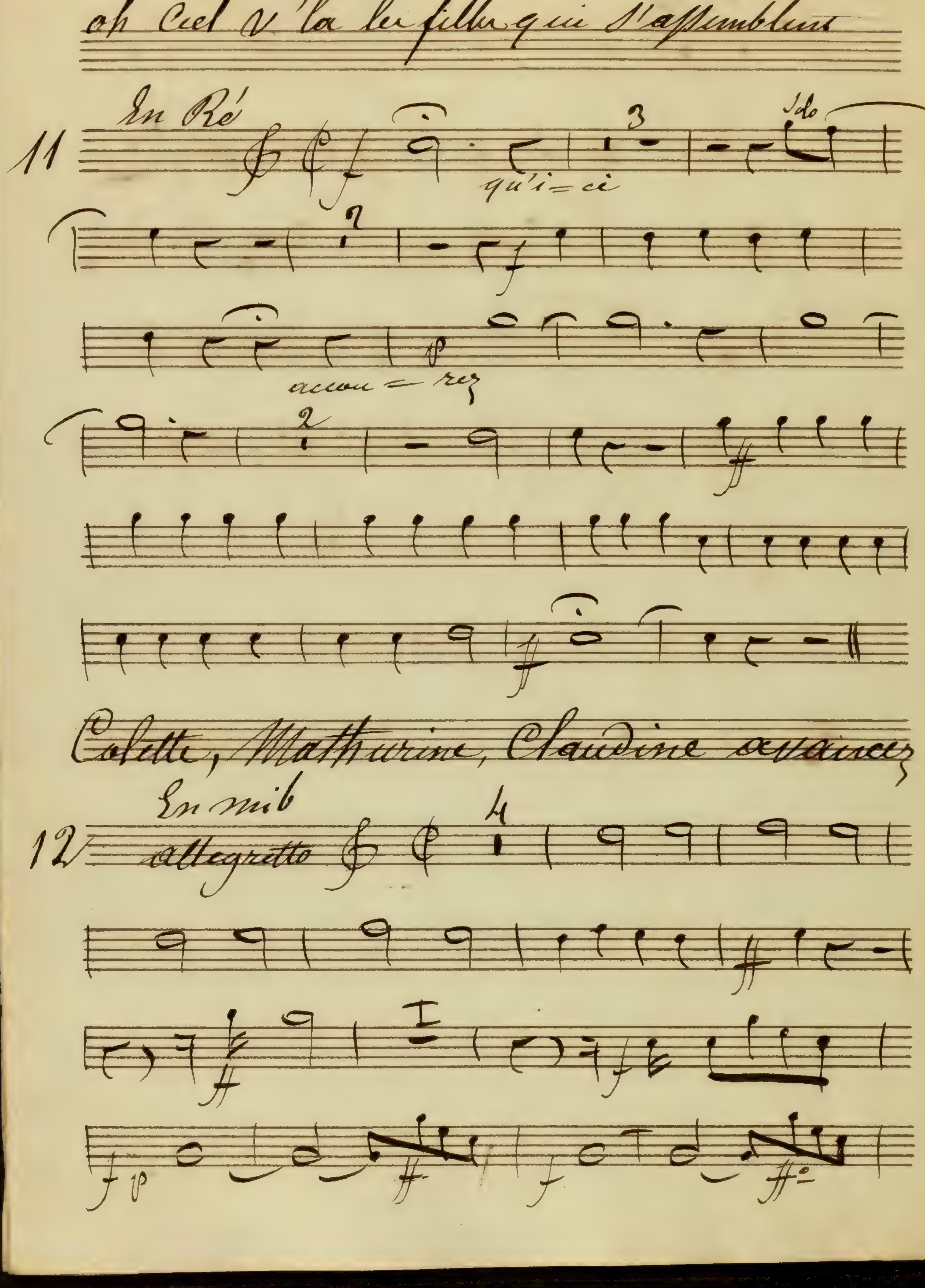
ah Ciel v'là les filles qui s'assemblent
En Ré
11
Solo
qu'i=ci
accou=rez
Colette, Mathurine, Claudine avancez
En mib
12
allegretto

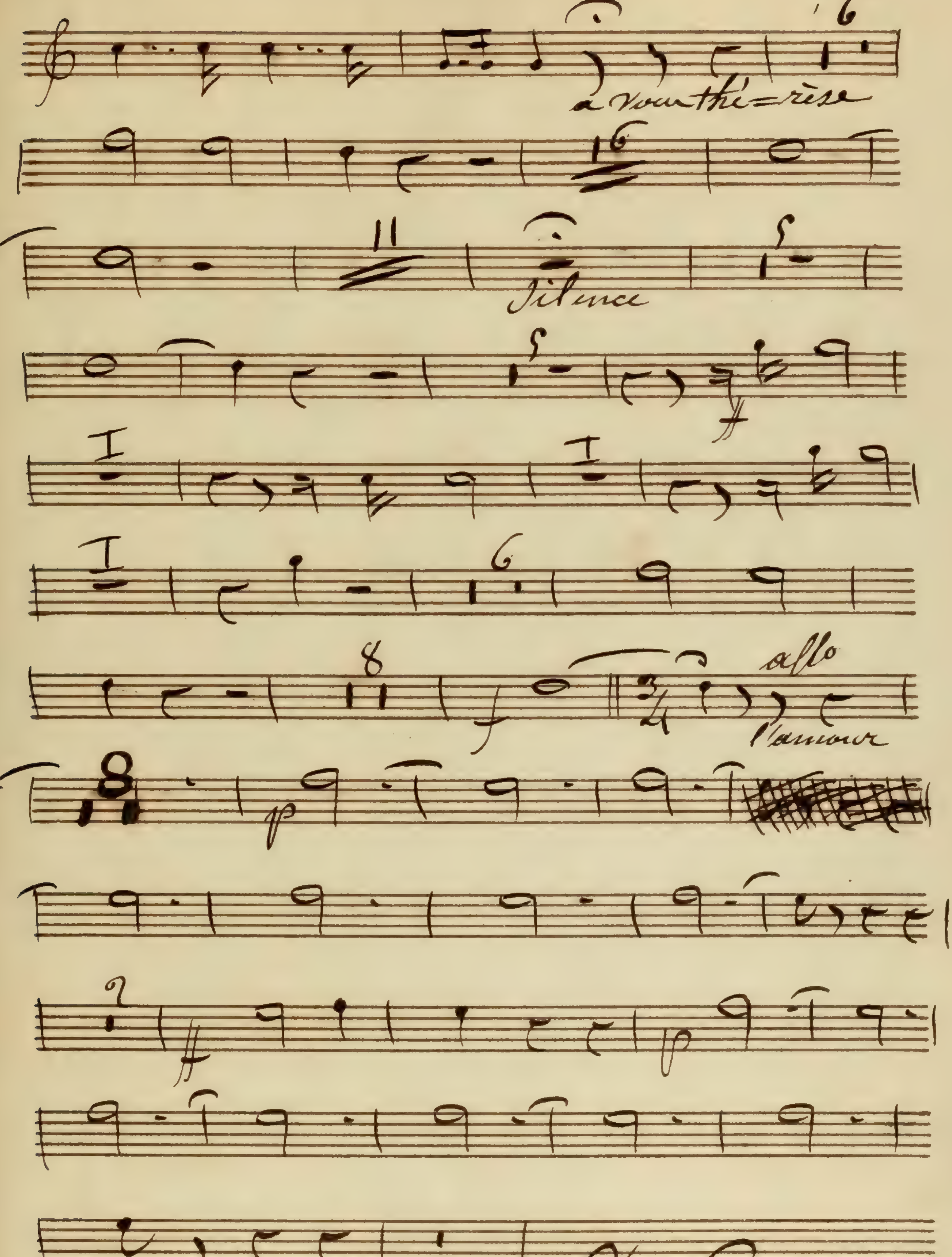
à vous thé=rèse
Silence
allo
l'amour

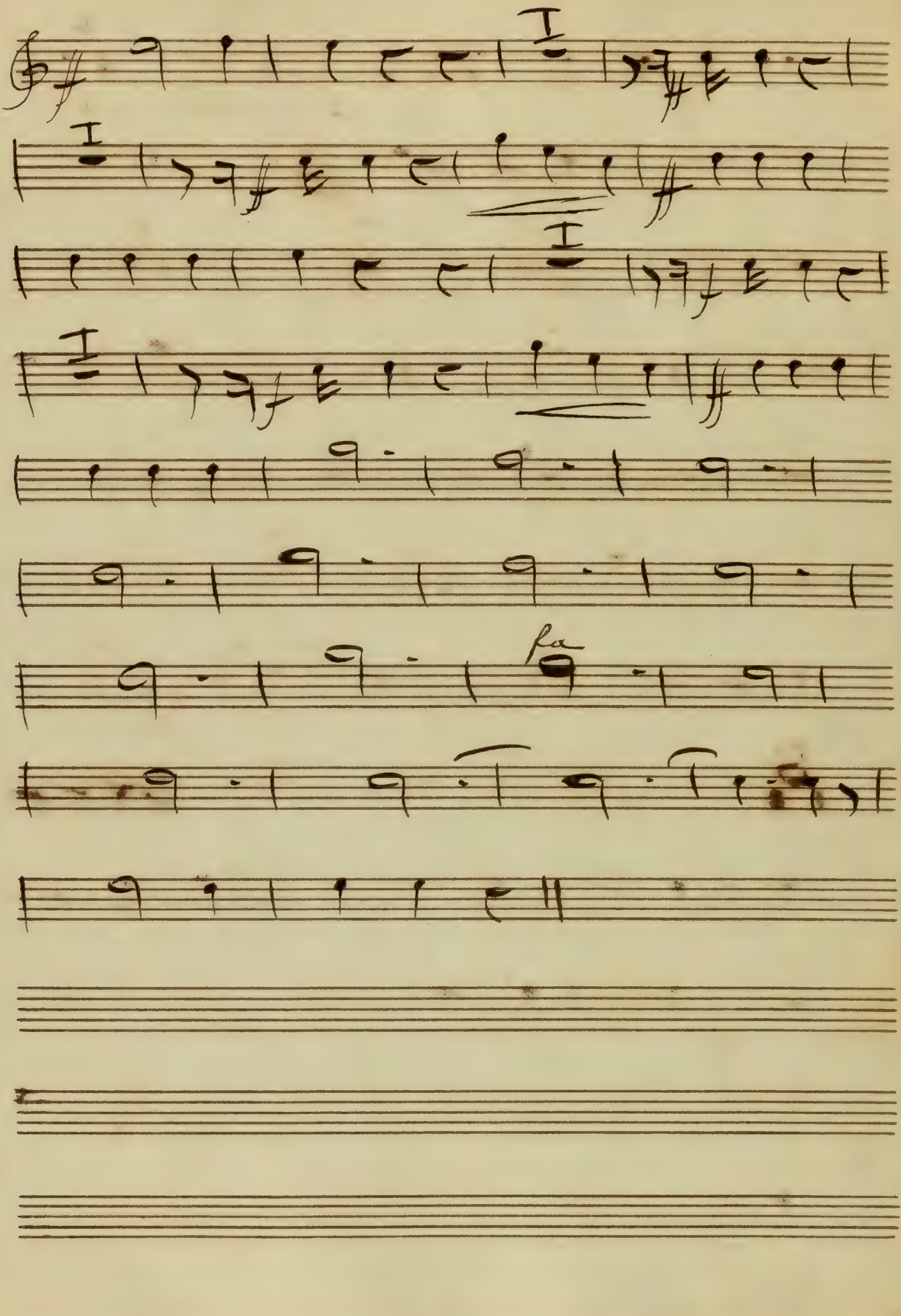
fa

Allons me du fau feson la noce

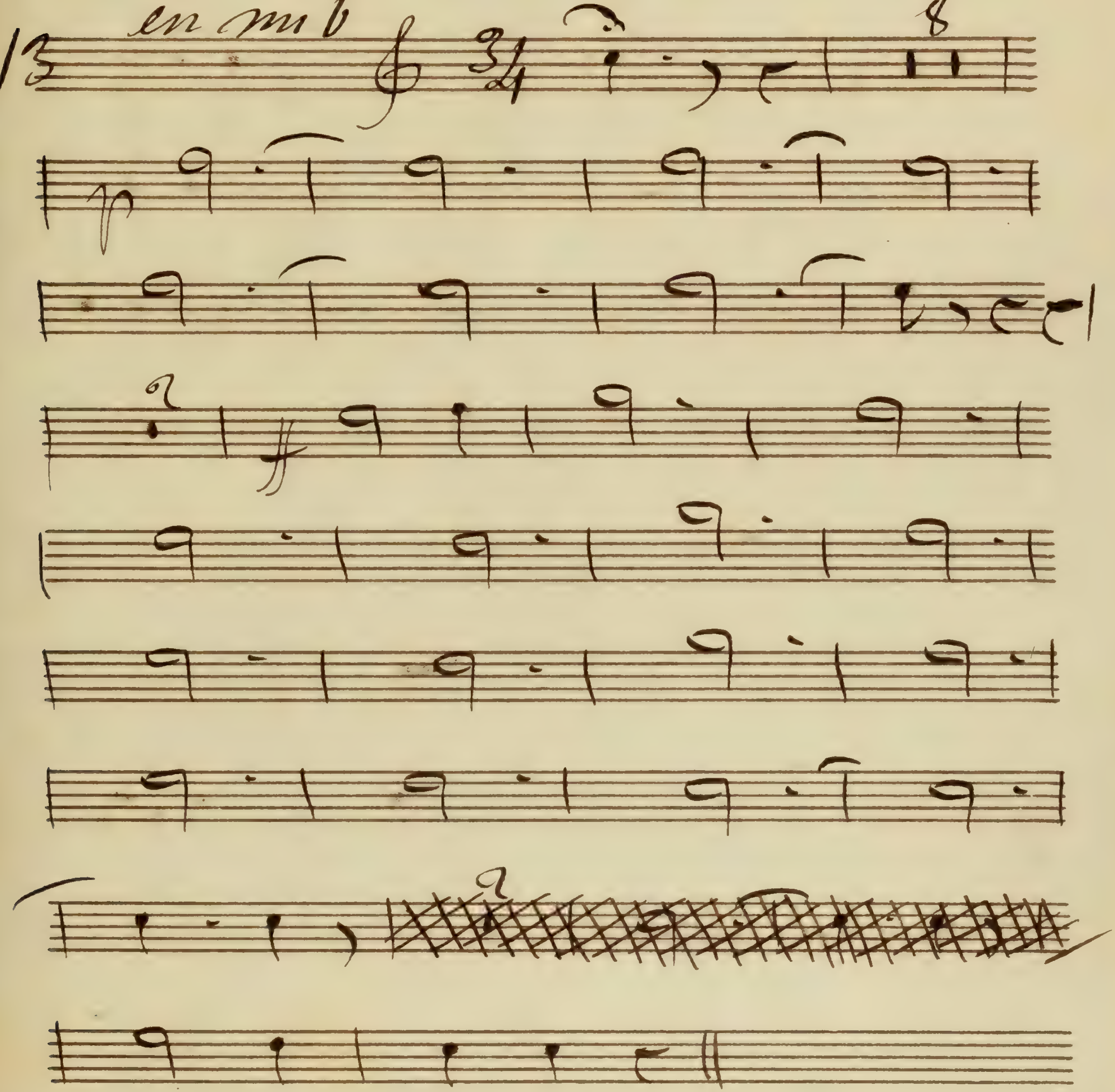

1ier Corno ~~2e~~ primo

Le Coq du Village

17 P

Le Coq du Village

Corno 2do

Ouverture

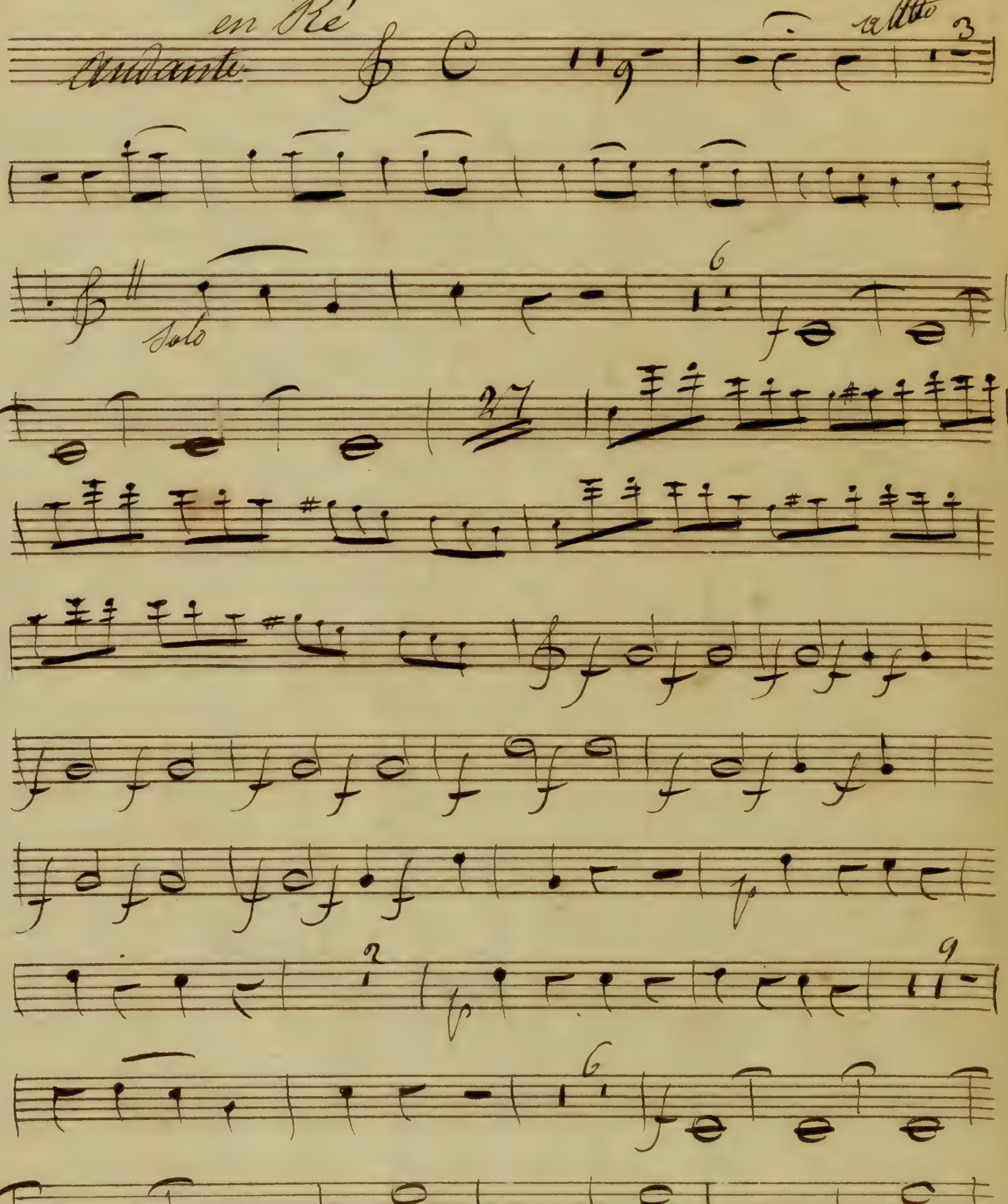

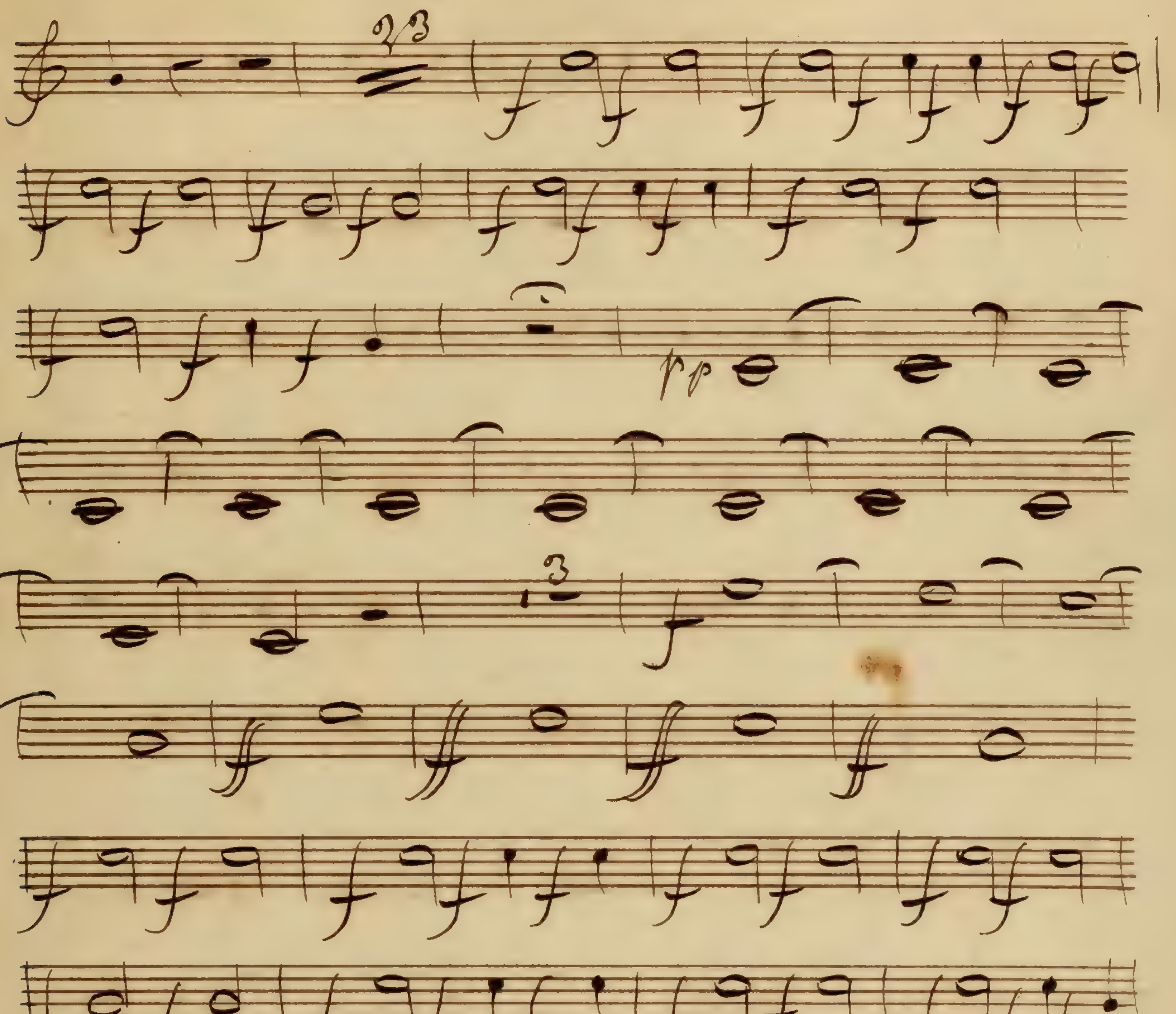
23
pp
3
De suite au no 1

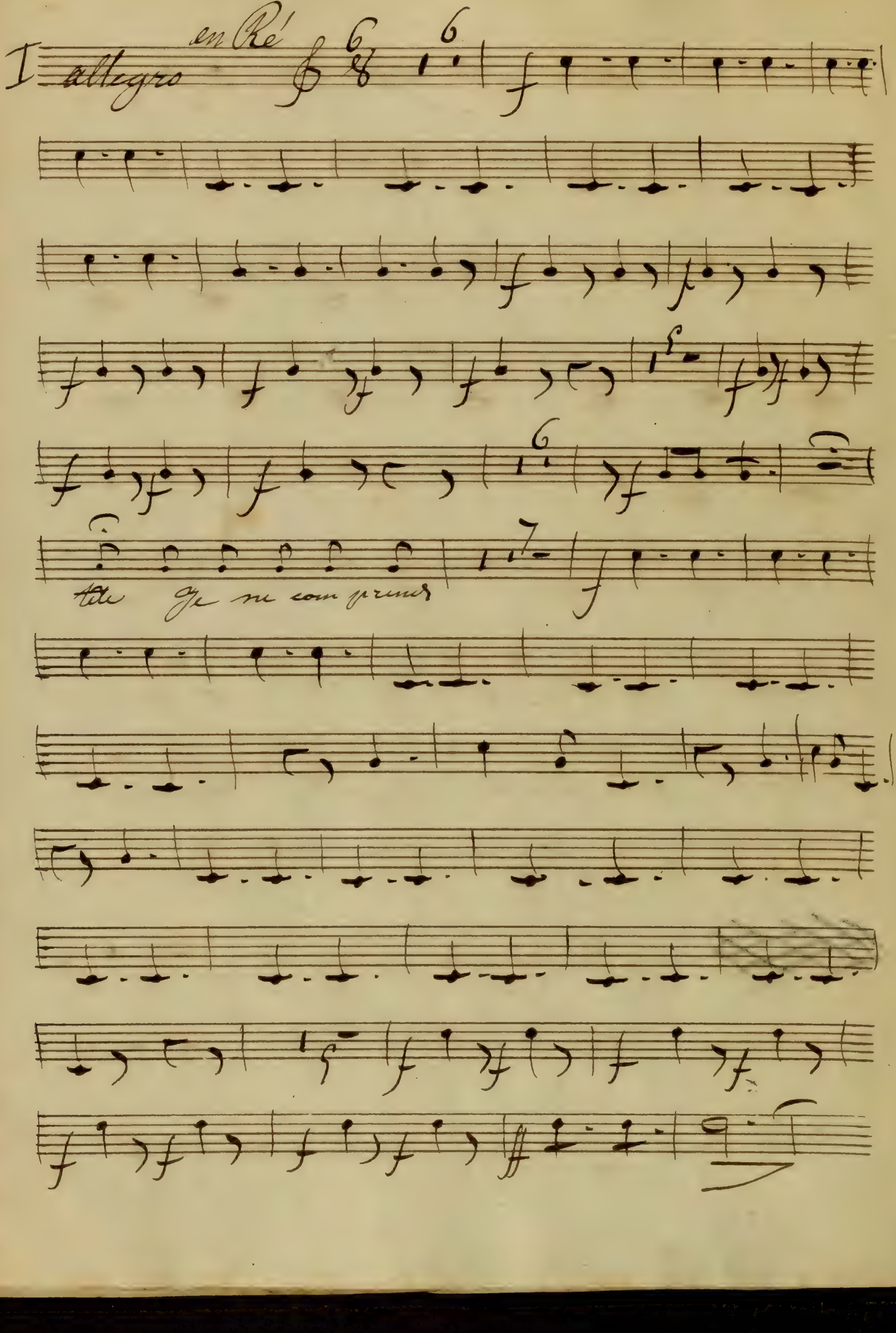
I
allegro
en Ré
tête je ne com prend

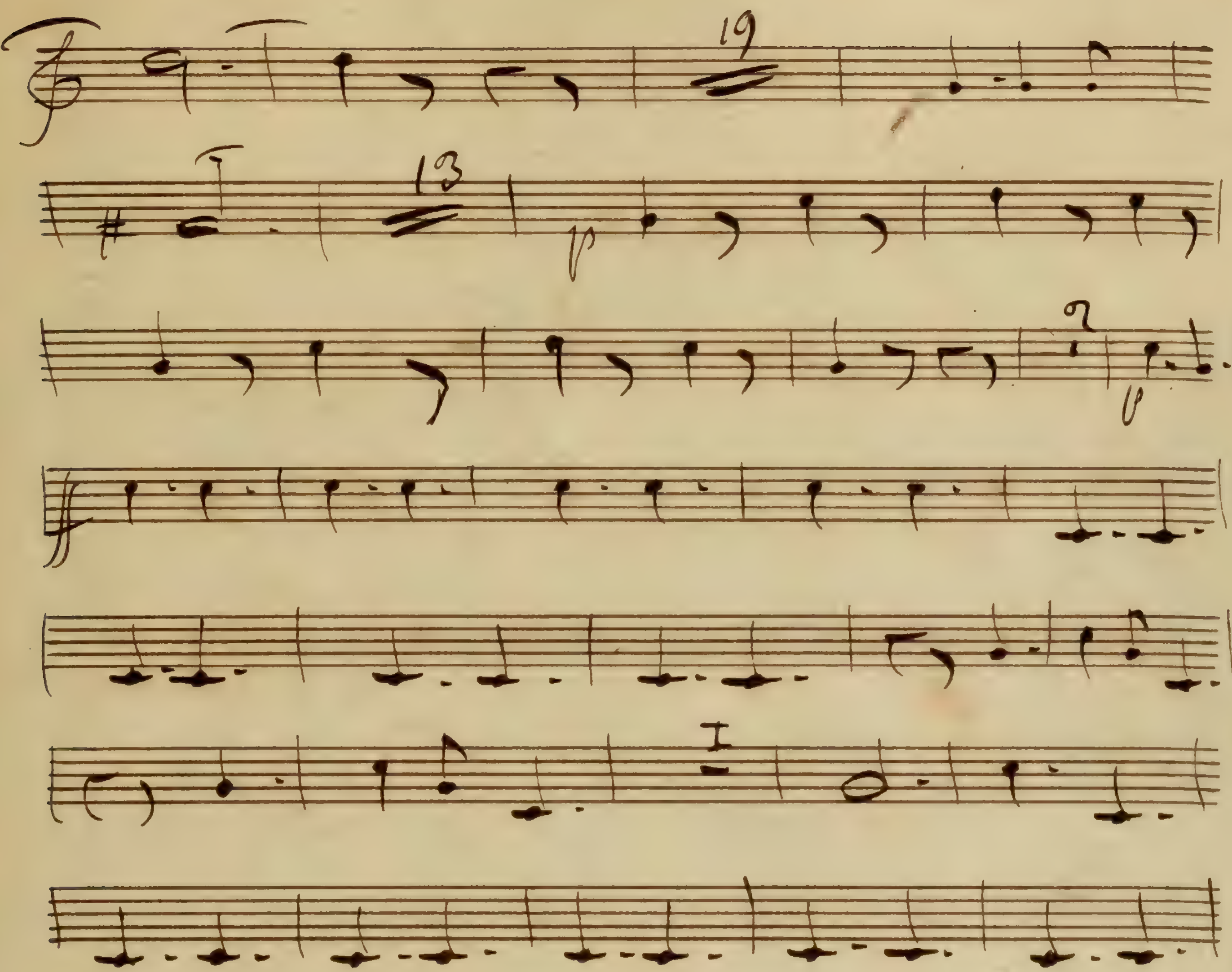
19
13

Je ne puis pas repondre à Toutes

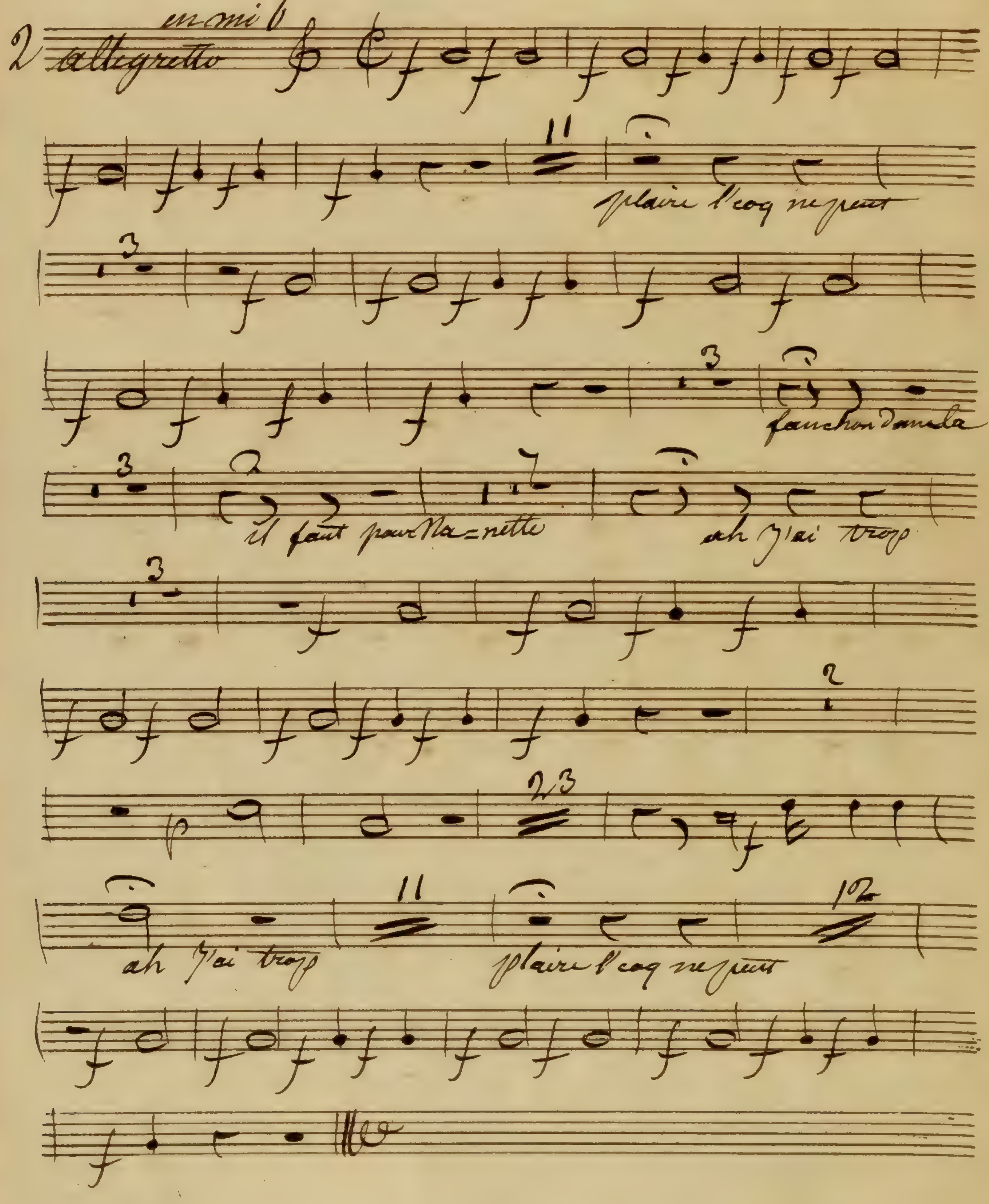

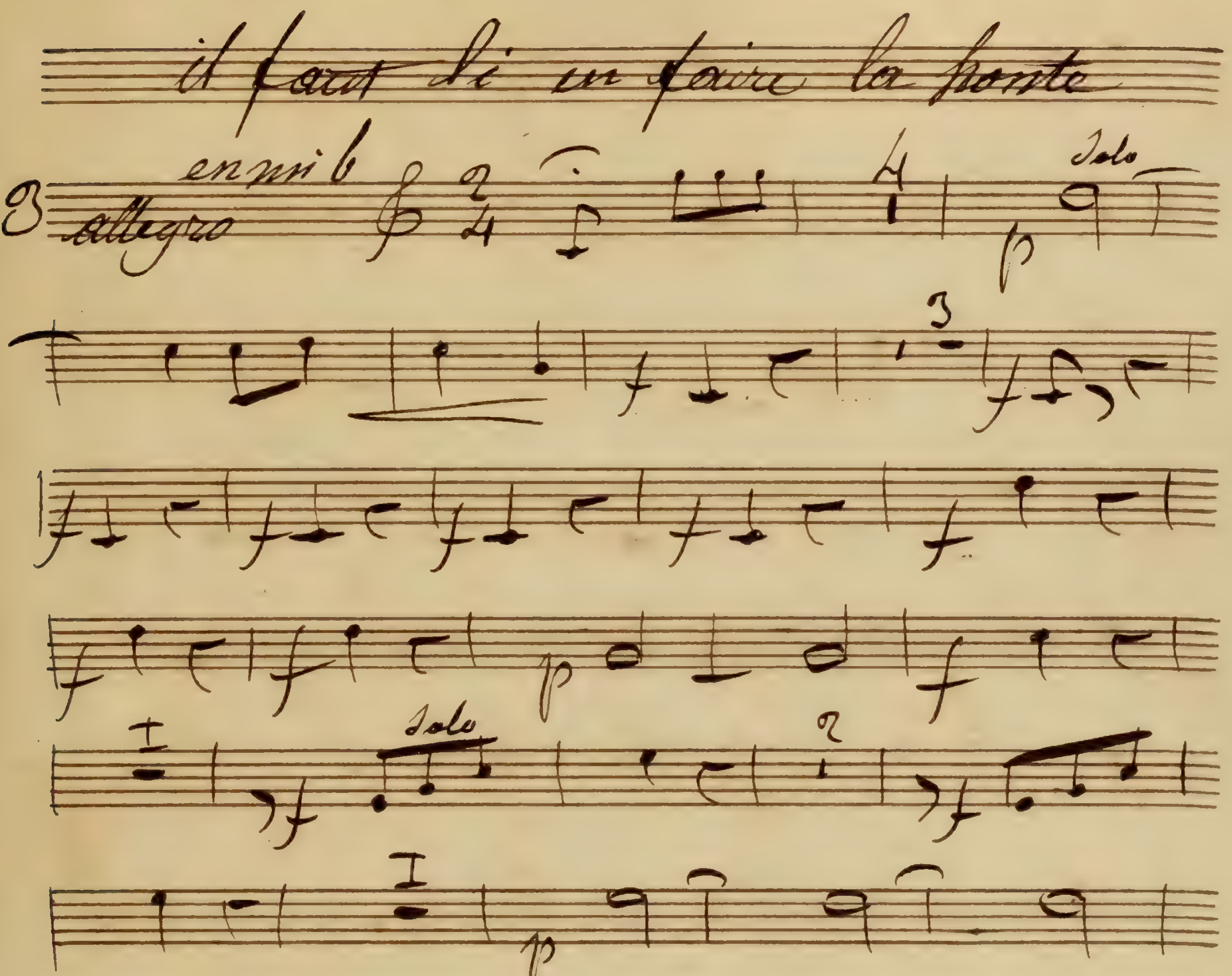
il faut li en faire la honte
en mi b
allegro
Solo
Solo

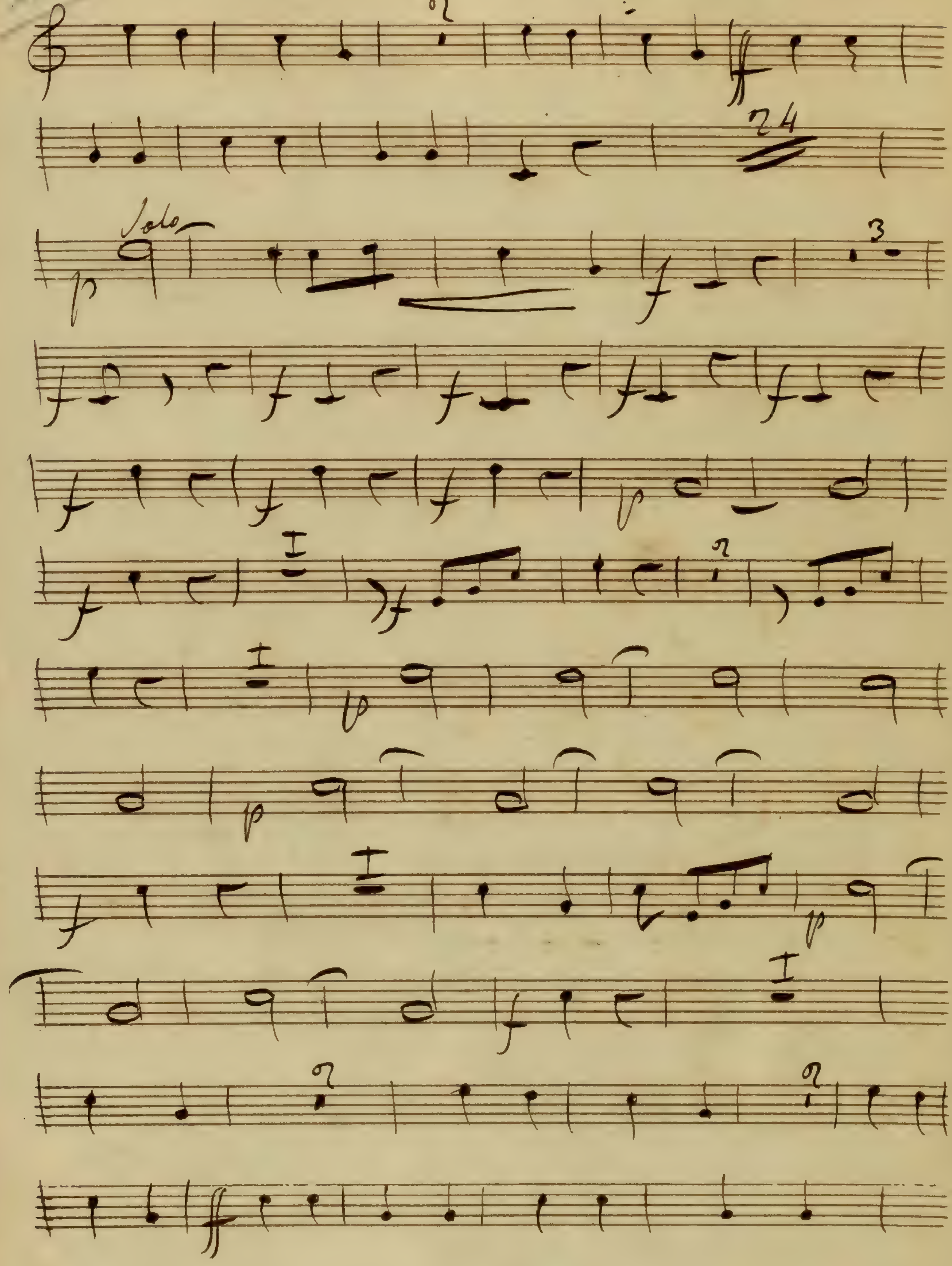
24
Solo
3

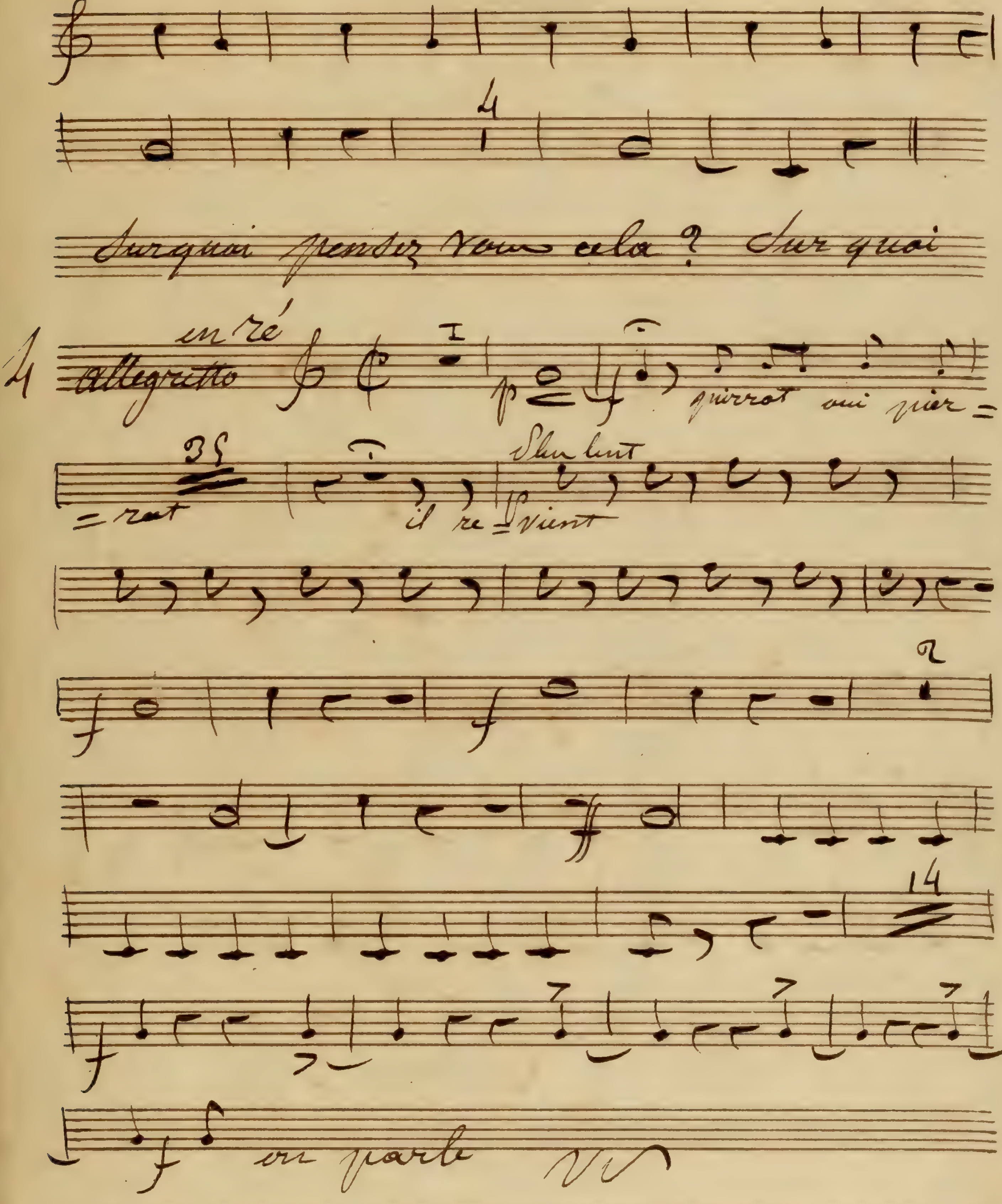
Sur quoi pensez vous cela ? Sur quoi
4
en ré
allegretto
pierrot oui pier=
=rot
35
il re-vient
Plus lent
14
on parle
VS

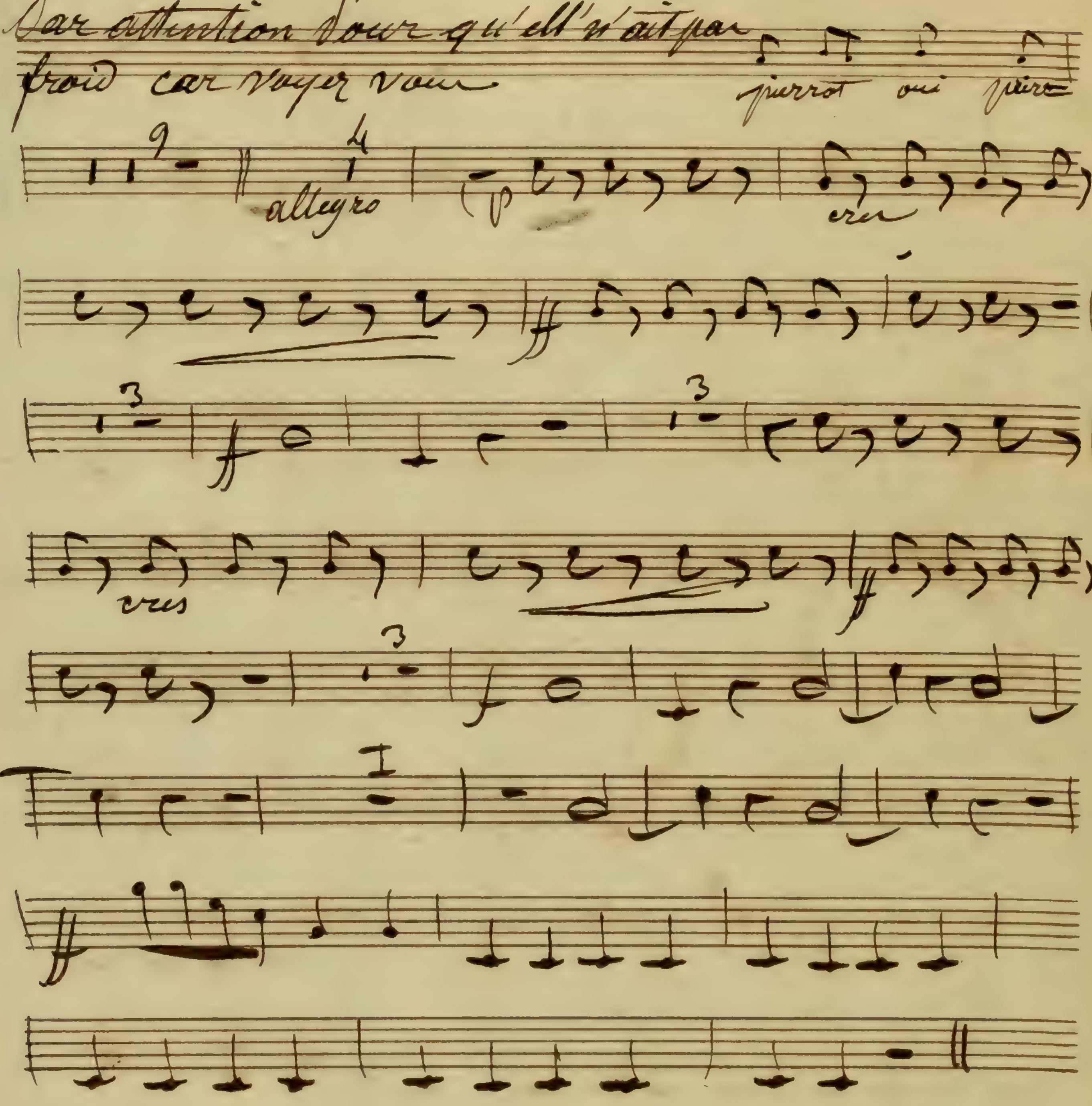
Par attention pour qu'ell' n'ait pas
froid car voyez vous
pierrot oui père
allegro
cres
cres

N° 5 Tacet

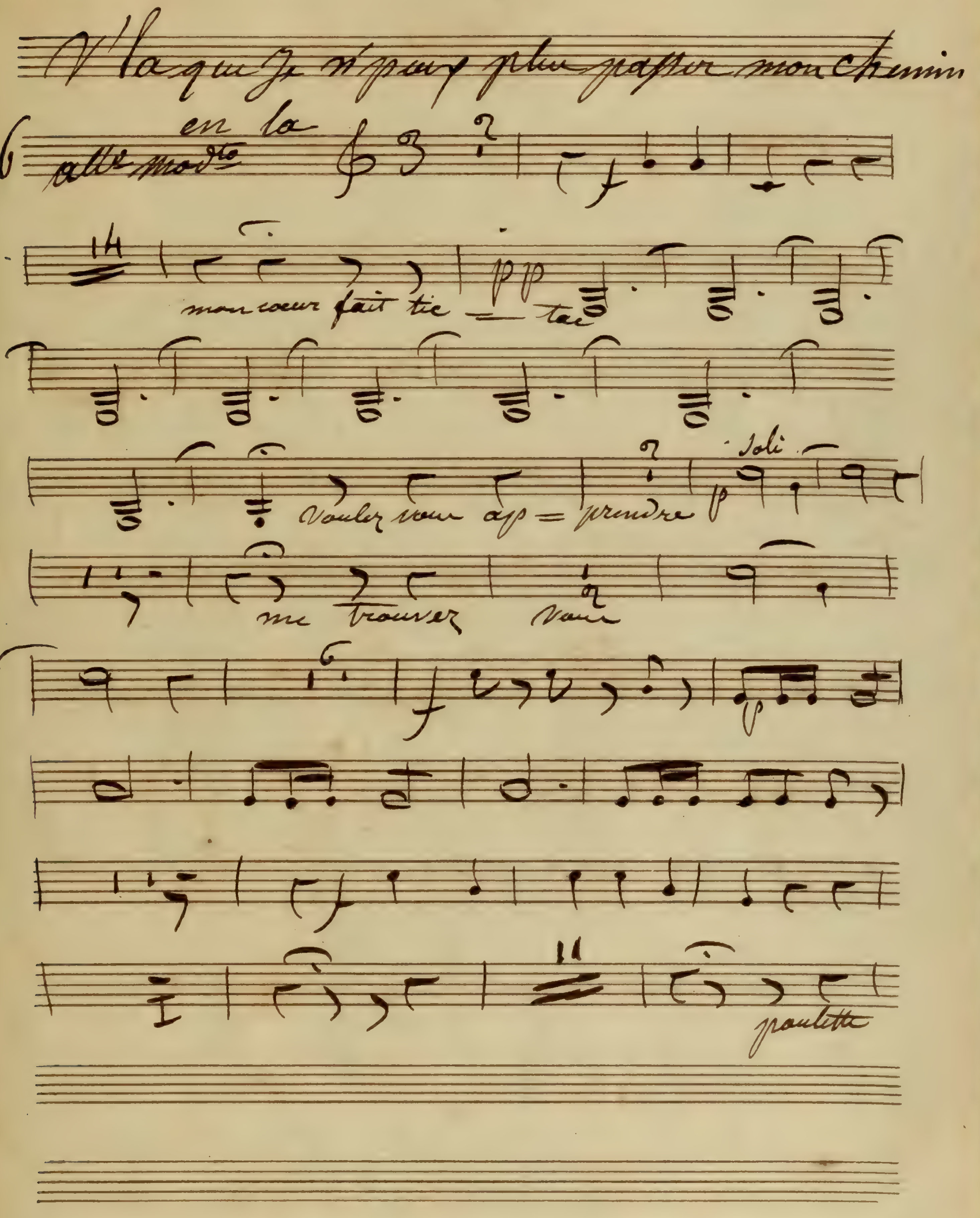
V'la qu' je n'peux plus passer mon chemin
6
en la
all^to mod^to
14
mon coeur fait tic — tac
pp
Voulez vous ap = prendre
Soli
me trouver vous
11
poulette

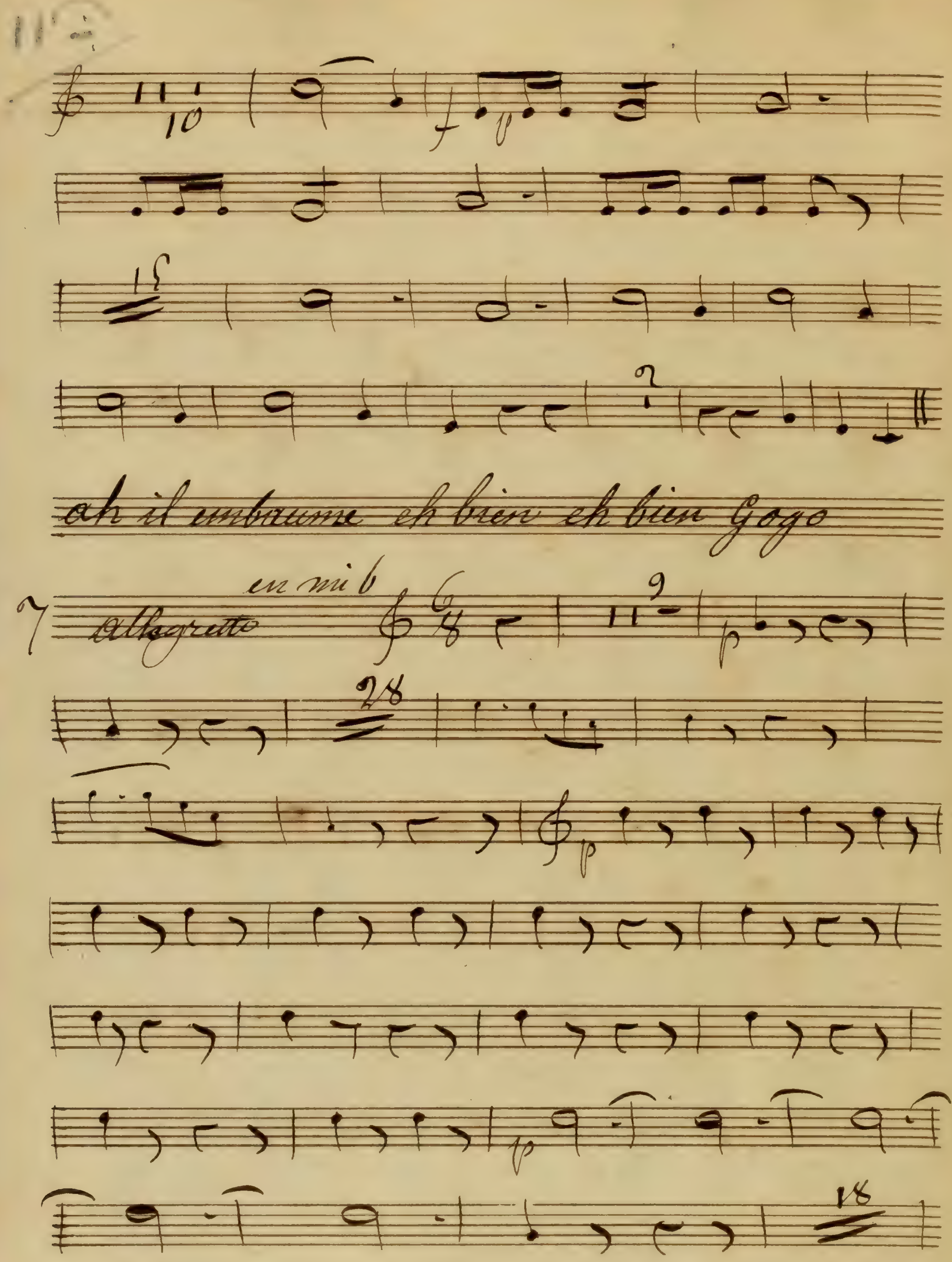

ah il embraume eh bien eh bien Gogo
7
en mi b
Allegretto

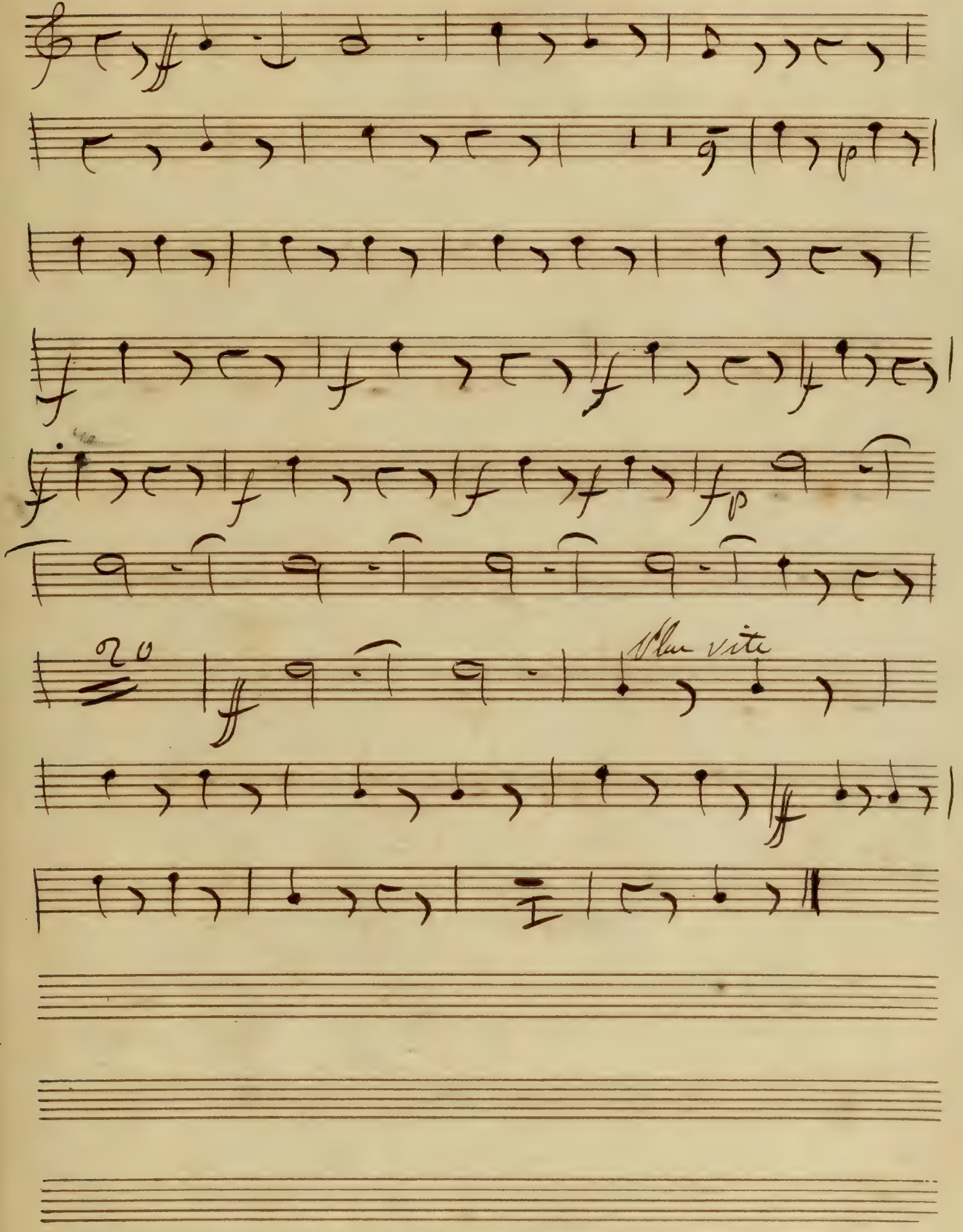
20
Plus vite
fp

8

9

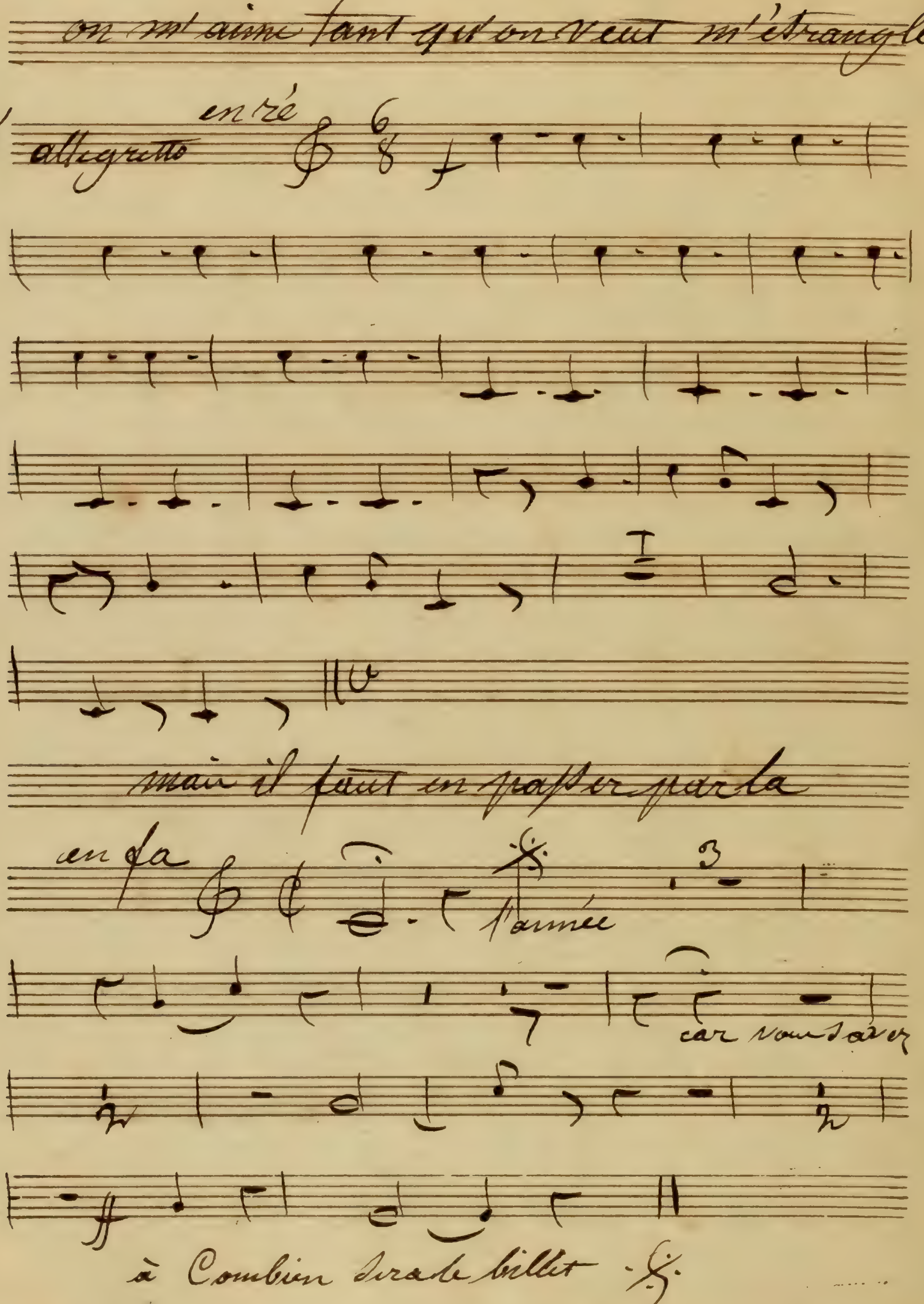
on m'aime tant qu'on veut m'étrangler
en ré
allegretto
mais il faut en passer par là
en fa
l'année
car vous savez
à Combien sera le billet

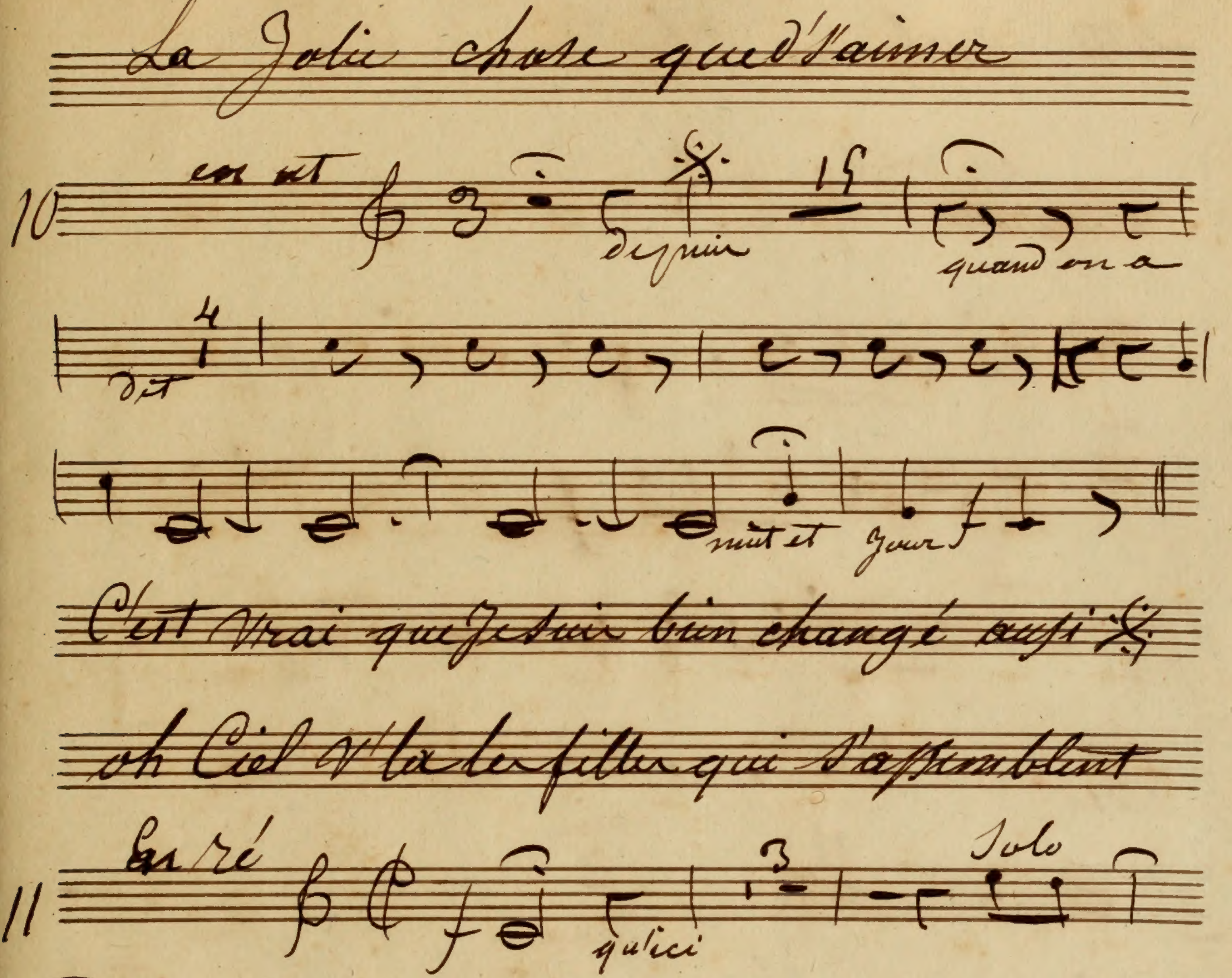
La Jolie chose que d'aimer
10
en ut
depuis
15
quand on a
4
dit
nuit et jour
C'est vrai que je suis bien changé aussi
oh Ciel v'la les filles qui s'assemblent
11
En ré
Solo
qu'ici
accourez

allons mes enfans fesons la noce

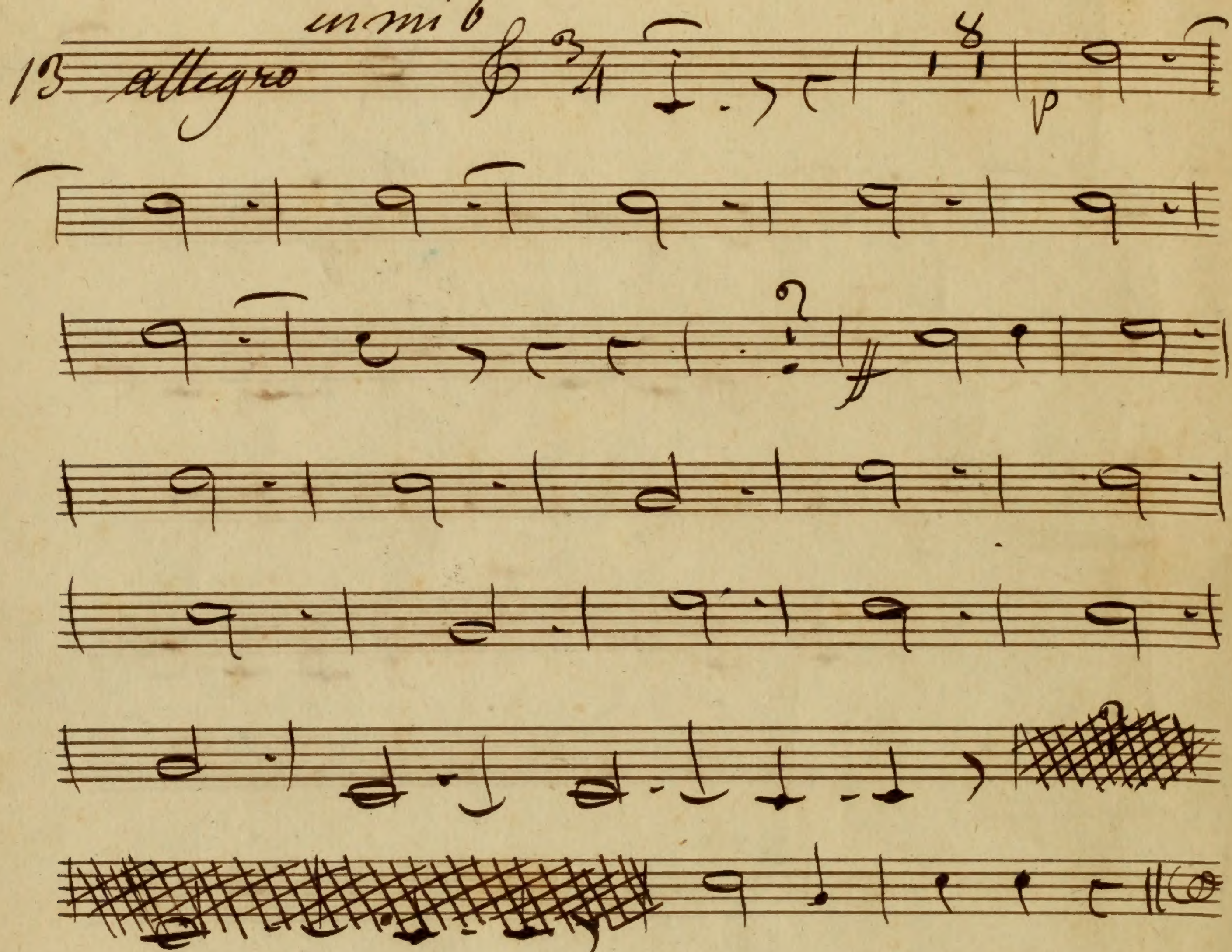

Cm